



Trade Mark

LEWANDOS

AMERICAS GREATEST

CLEANSERS
DYERS
LAUNDERERS

BROOKLINE SHOP

1310 BEACON STREET COOLIDGE CORNER

TELEPHONE REGENT 5030

PROPER CLEANSING and DYEING of all FABRICS

Motor collection and delivery of Packages

Executive Offices 286 Boylston Street Boston

Also New York Philadelphia Providence Albany

and All Large Cities of the East

"YOU CAN RELY ON LEWANDOS."

Telephones Regent 3314 and 5179

CORBY HILL GARAGE

GEO. W. WUNNELL, Proprietor

STORAGE -- FILLING STATION

24 Hour Service

TUNING, TIRES, ACCESSORIES

WINDMILLER STREET and 33 AHERTON ROAD
BROOKLINE, MASS.

ESTABLISHED 1880

John A. WHITTEMORE'S Sons

QUALITY COAL SERVICE

Wharf and Yards—Back Bay, South Boston, Jamaica Plain, West
Roxbury, Norwood.

Delivery Yards Office
54 Milk Street, Boston 9
Phone Main 3285

General Offices
14-16 Belgrade Av., Boston 31
Phone Parkway 2200

National Bank
1886-1910

Trust Company
Inc. 1910

BROOKLINE TRUST CO.

BROOKLINE, MASS.



TOWN APPROPRIATION
 DATE February 1924

1 HARVARD STREET
 1541 BEACON STREET
 1627 BEACON STREET

ERNEST B. DANEPRESIDENT
 ALBERT J. MESERVE VICE-PRESIDENT
 GARDNER A. WHITNEY..... VICE-PRESIDENT
 CHARLES H. SLATTERY..... VICE-PRESIDENT
 PAUL N. JEWETT.....TREASURER
 FRED W. FILES.....ASSISTANT TREASURER
 JOSEPH P. JORDAN.....BRANCH MANAGER

GEO. W. SPENCE CO.



Leaded Glass
Stained Glass

Church and
Memorial Windows

90 CANAL STREET
BOSTON, MASSACHUSETTS

ESTABLISHED 1895

We design and make every description of stained and leaded glass windows. Those placed by us in **The Baptist Church of Brookline** being recognized as among the finest in the Country. Special attention given to repairing. Designs and estimates gladly furnished.

Telephone:

HAYMARKET 1317

THE A. T. STEARNS LUMBER COMPANY

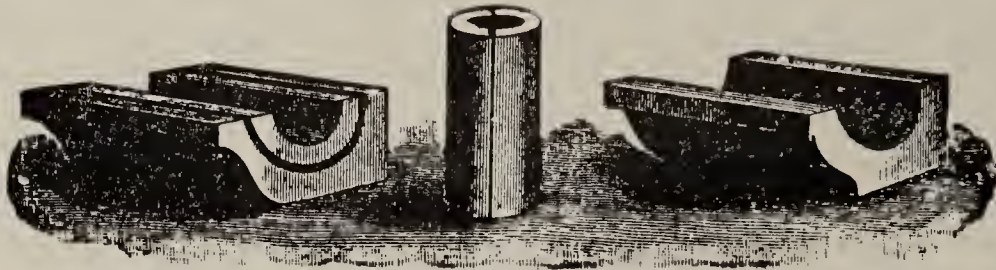

LUMBER OF ALL KINDS

Cypress and California Redwood Our Specialty

*We handle also Spruce, Hemlock, Hard Pine, Whitewood, Oak, Ash, Maple,
Red and White Gum, Birch, Pine, Flooring, Sheathing
Clapboards, Shingles, Etc.*

Gutter and Conductor, Mouldings, Columns, Brackets

Hot Bed Sash and Greenhouse Stock

Boat Stock

Fence Posts

Fence Pickets

Tanks

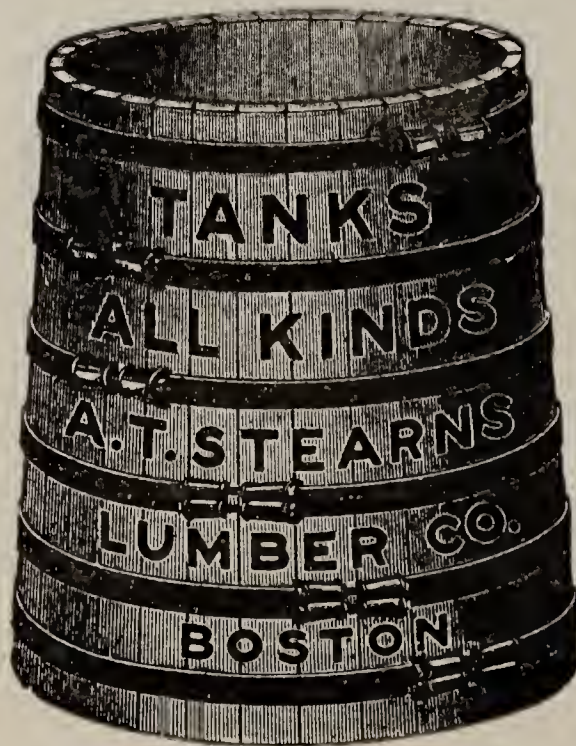

Builders'

Hardware

Ruberoid Roofing

Case Work of all
Kinds

UPSON WALL BOARD

OFFICES { Neponset
1 Sudbury Street
77 Summer

BOSTON

PHONES { Dorchester 1040
Haymarket 0578
Beach 2480

SHOW ROOM

1 Sudbury Street, Haymarket Sq.

"THE HOME OF PERFECT COMFORT"

HOTEL BEACONSFIELD

BEACON BOULEVARD, BROOKLINE, MASS.

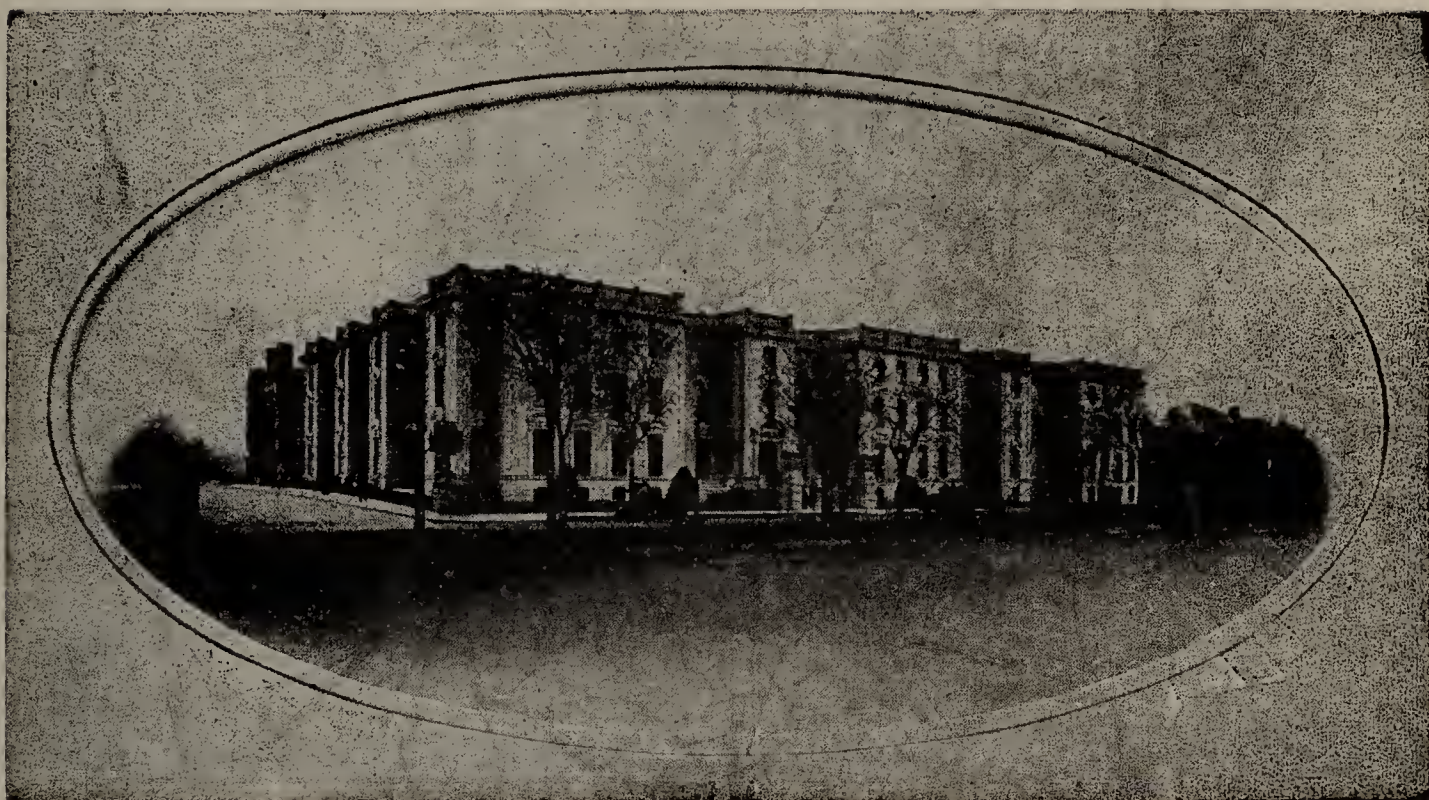

¶ Equipped with every modern comfort and convenience, supplemented by exemplary service, a residence at the Beaconsfield offers an attractive alternative to the responsibility of directing one's own household, and prices are not extravagant.

For Transient and Permanent Business

¶ In addition to two lines of electrics, the Beaconsfield Station (B. & A. R. R.) is on the property, and there are sixty trains a day to and from Boston.

¶ The Beaconsfield Garage, offering the best possible care for automobiles, has a capacity for 150 machines.

D. W. KINSLEY, Manager

A booklet for the asking

Telephone Regent 1370

1731 BEACON STREET

BERRY & TIBBETTS

AUTO TRUCK---VAN---& STORAGE CO.



(One of our Padded Motor Vans—Modern, Safe, Clean, Weatherproof)

Expert Packers, Movers, Shippers and Storers
of Fine Household Goods
LONG DISTANCE MOVING

Offices 222 Massachusetts Ave., Boston
Telephones, Back Bay 0868—0869

6 Howard St., Roxbury
Telephones, Roxbury 045—6715

Prompt and Reliable Service
Largest and Best Equipment in New England

BOSTON'S ONLY EXPERIENCED VAN MEN

WEDDING DECORATIONS

FLORAL DECORATIONS

J. W. ROGERS

FLORIST

Flowers for All Occasions

Bedding Plants

Seeds

1375 Beacon Street, Brookline

—Tel. Aspinwall 0621—

CHURCH DECORATIONS

FUNERAL DESIGNS

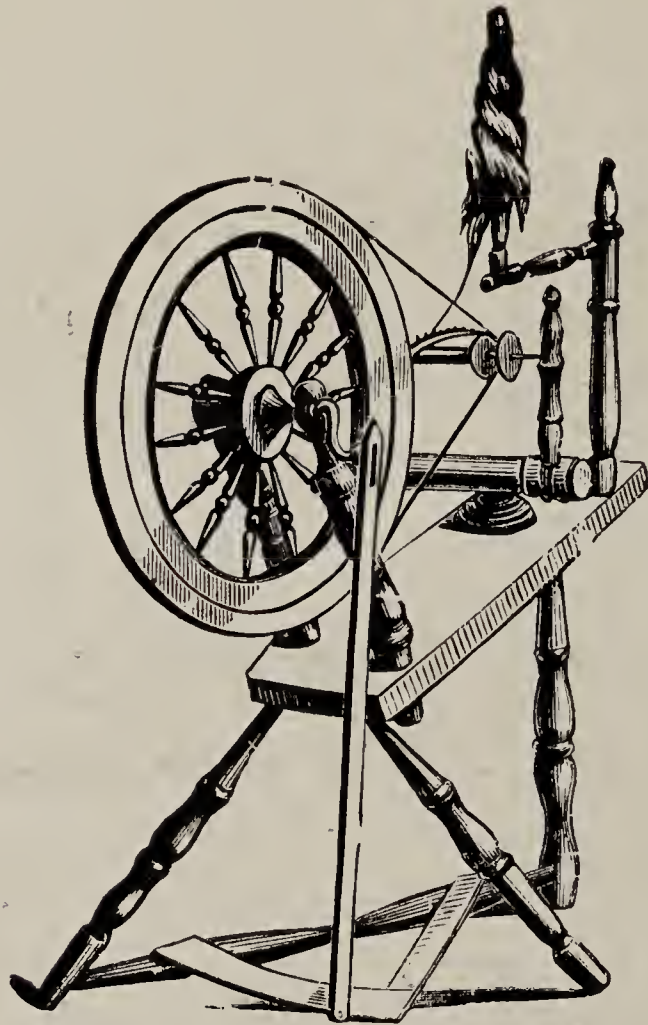

HARRY L. HALL

Dealer in

ANTIQUES

AND

COLONIAL FURNITURE

265 MAIN STREET

NASHUA, N. H.

Tel. 1431-W

40 Miles North of Boston
on the Daniel Webster Highway



For the Best in
FLOWERS
 Artistically Arranged
 — AT —
MODERATE PRICES
 call on or Telephone
 Haymarket 2311

Houghton Gorney
 Flower Shop
 Park St. Church
 119 Tremont Street
 Boston



WAX BROTHERS *FLORISTS*

Flowers for Every Occasion

44 Temple Place
BOSTON

TELEPHONES } BEACH 6431
 { BEACH 6432

Flowers telegraphed to all parts of the
UNITED STATES

Three Deliveries Daily in Brookline

Bulbs, Seeds and Shrubs a Specialty

No Elevators Runways or Ramps

Over 40,000 Sq. Feet on Street Level

In the Heart of the Automobile Section

15 ST. MARY'S STREET

Between Commonwealth Avenue and Beacon Street

BOSTON and BROOKLINE

Ladies Waiting Rooms

Special Attention to Transients

Complete Stock of ACCESSORIES

TIRES and TUBES

SPECIALTIES and NOVELTIES for the Motorist

Service Night and Day

Mezzanine Floor with Chauffeurs' Room, Lunch Room and Barber Shop

INDIVIDUAL LOCKERS

AUTOMOBILE OWNERS:

Why take unnecessary chances in driving your car into traffic, and getting into all kinds of trouble. The Boston Courts are always filled with minor Automobile law violations, which takes time and money for fines. We have two of the largest and finest garages in Boston. One directly opposite the other, a few steps from Commonwealth Ave. or Beacon St., just outside of the heavy traffic, where your car and anything you care to leave with it will be safe. Pre-war prices on everything.

REMEMBER THE NAME AND PLACE

MERRY'S GARAGE

6-8 and 15 ST. MARY'S STREET

TELEPHONES: REGENT 4086-4087.

OFFICIAL A. L. A. GARAGE

NEW and ABSOLUTELY FIREPROOF

CHARLES W. LOVETT

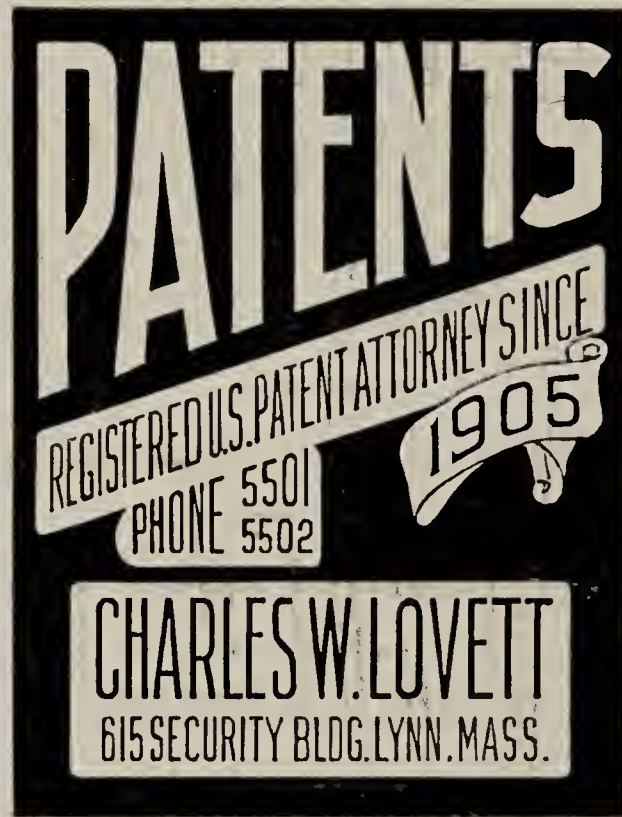

**Patents, Copyrights, Trademarks, Patent Causes and
All Matters Connected Therewith**

Specialists in protecting goods, machinery and labels against imitation or unfair competition in the United States and all parts of the world. Machinery designing working drawings, patent office drawings, inoperative machines perfected.

Inventions Developed

615 SECURITY BUILDING

23 CENTRAL AVENUE

LYNN, MASS.

HENRY S. HATCH

UNDERTAKER

and

Funeral Director

Tel. Regent 4508-W Res. Tel. 4508-R

**1372 BEACON STREET
BROOKLINE**



THE
**BROCKWAY-SMITH
CORPORATION**

DOORS
WINDOWS, FRAMES
AND BLINDS

COLUMNS AND TURNED WORK
MANTELS AND CABINETS

98 Canal Street

Boston, Mass.

One block from North Station
One block from Haymarket Square

Established 1898

Incorporated 1923

MONUMENTS BY AMES

Made in Lynn
THE DIFFERENT KIND



GEORGE F. AMES

390 - 394 BROADWAY
LYNN, MASS.

— Office and Studio Telephone 1750 —

SEND FOR CATALOGUE

J. W. COOK & SON CO.

ESTABLISHED 1823

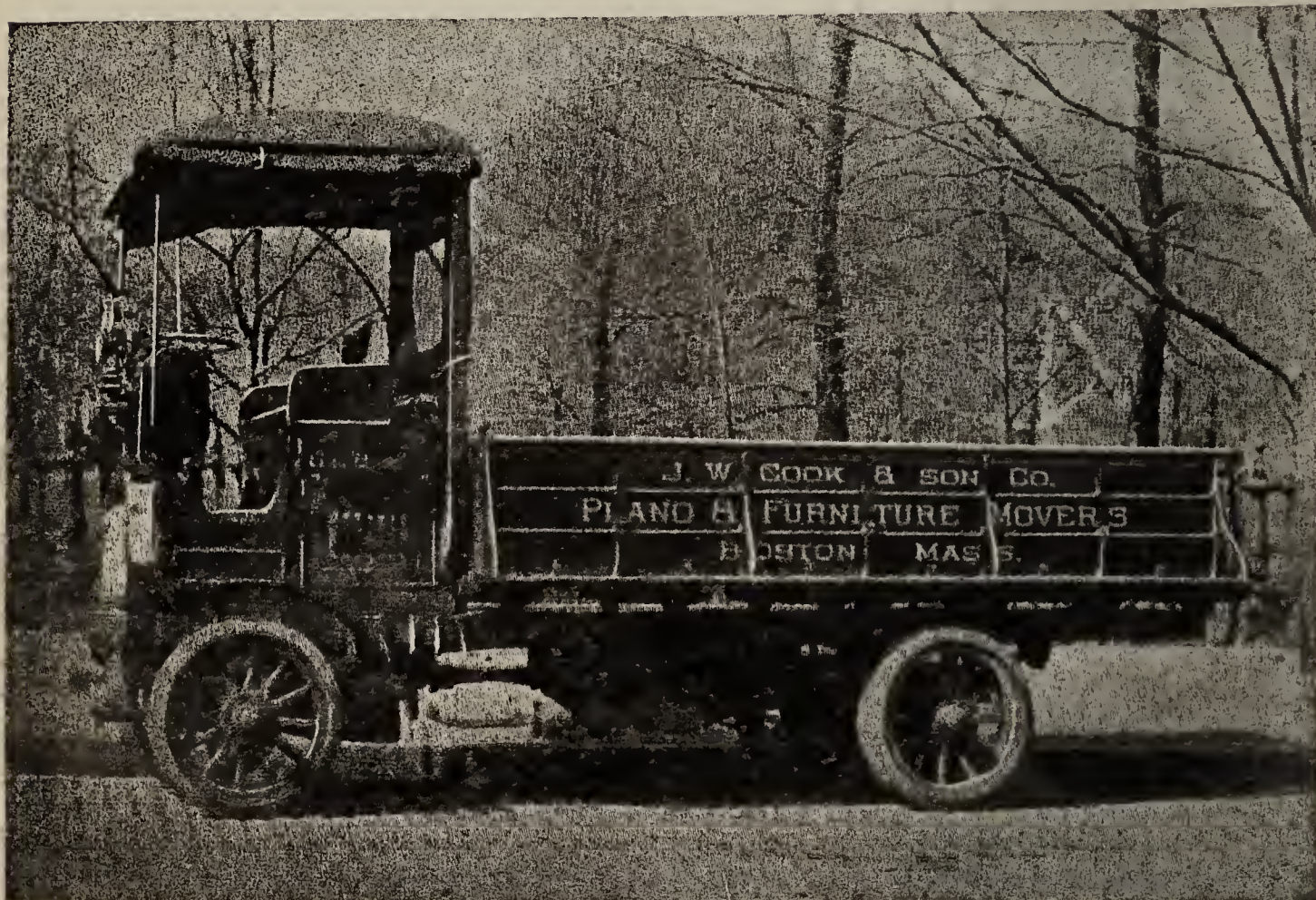

Movers of Pianos, Furniture, Etc.

SPECIAL ATTENTION GIVEN TO PACKING AND MOVING FURNITURE
PIANOS AND FURNITURE PACKED IN THE BEST MANNER
FOR TRANSPORTATION

OUT OF TOWN MOVING BY AUTOS

References: All Piano Dealers and Manufacturers in Boston
Also Boston Storage Warehouse Co.

64 BROADWAY, NEAR PARK SQ. BOSTON, MASS.

Connected by Telephone

PUBLIC LIBRARY
BROOKLINE

Coleidge

AS OF DATE

RECORDED

EXHIBIT

1881



*From Brookline Directory
1924*

ALDEN BROS. CO.

OAK GROVE FARM

MILK and CREAM

Special **GRADE A** Milk

Daily Deliveries in Brookline

1171 TREMONT ST.,

BOSTON, MASS.

Established 1840

Incorporated 1911

JAMES DRISCOLL & SON CO.

BROOKLINE



MASS.

Engineers, Contractors, Builders

Tel. Regent 0765.

1924

BROOKLINE DIRECTORY
—OF THE—

**Inhabitants, Business Firms, Institutions
Manufacturing Establishments,
Town Government, Societies,
House and Street Directory
with Map, Etc.**

No. XLIII



W. A. GREENOUGH CO.

COMPILERS, PRINTERS AND PUBLISHERS

No. 603 Massachusetts Avenue, Boston, Mass.

Duplicate Copies on sale by the Publishers



MAP OF THE
TOWN OF BROOKLINE
MASSACHUSETTS.

Henry A. Varney
Town Engineer.

SCALE OF FEET.
0 10 20 30 40 50 60 70 80 90 100

BROOKLINE SAVINGS BANK

INCORPORATED 1871

VILLAGE SQUARE

Deposits - - - \$10,000,000

OPEN DAILY, 9 A. M. to 3 P. M.

Saturdays, 9 A. M. to 12 M. and 7 to 9 P. M.

INTEREST BEGINS 10th OF EVERY MONTH
DIVIDENDS PAYABLE JANUARY AND JULY 20

Recent Dividends at Rate of $4\frac{1}{2}\%$

Deposits Received and Payments Made by Mail

A Whiting Creamery At Your Door



Our Delivery Service brings to your door every morning throughout the entire year the following list of High Grade Milk Products:

Regular Brand Pasteurized Milk

Grade "A" Pasteurized Milk

Certified Milk, Modified Milk, Buttermilk

Bottled Cream—Light, Medium, Heavy

Fresh Churned Butter—in Solid or Print Form

WHITING MILK COMPANIES

C. BRIGHAM CO., DIVISION

158 MASS. AVE.

Tel. Univ. 10285

CAMBRIDGE

578 RUTHERFORD AVE.

CHARLESTOWN

INDEX TO CONTENTS

	Page		Page
Abbreviations	91	Justices of the Peace.....	292-315
American Legion	312	Knights of Columbus.....	313
American Legion Auxiliary....	312	Knights of Pythias.....	313
Ancient F & A M.....	312	L C B A.....	313
Ancient Order of Hibernians..	313	Ladies' L O I.....	313
A O U W.....	313	Loyal Orange Institute.....	313
Associations	311	M C O of F.....	313
Benevolent & P Order of Elks.	313	Manchester Unity I O of O F..	313
Blocks, Buildings, Halls, etc...	311	Map	opp Title
B'nai Brith	313	Masonic	312
Boy Scouts of America.....	313	Mass Girl Scouts	313
Business Directory	277	Municipal Court	312
Cemeteries	311	Notaries Public	295-316
Churches	311	Order of Scottish Clans.....	313
Clubs	312	Order of the Eastern Star.....	313
County Officers	312	Parks & Playgrounds.....	314
Courts	312	Police Department	309
Daughters of Scotia.....	313	Post Offices	315
Fire Alarm Telegraph.....	308	Precinct Boundaries	90
Fire Department	308	Public Library	309
Fraternal Organizations	312	Public Schools	310
General Directory	93	Pythian Sisters	313
Grand Army of the Republic..	313	Railroad Stations	315
Hospitals	313	Street and House Directory...	27
House and Street Directory...	27	Title	19
Incorporated Companies	313	Town Officers	307
I O O F.....	313	Veterans of Foreign Wars.....	313
Index to Advertisements.....	23-25	Woman's Relief Corps	313

UNITED STATES COPYRIGHT LAW

IN FORCE ON AND AFTER JULY 1, 1909

SECTION 28—That any person who wilfully and for profit shall infringe any copyright secured by this Act, or who shall knowingly and wilfully aid or abet such infringement, shall be deemed guilty of a misdemeanor, and upon conviction thereof shall be punished by imprisonment for not exceeding one year, or by a fine of not less than one hundred dollars nor more than one thousand dollars, or both, in the discretion of the court.



PUBLISHERS' NOTICE

All information in this directory is obtained by actual door to door canvass, and is accurately compiled by the most efficient help available. The Publishers holding themselves in no way responsible for errors that may occur will be pleased to correct all errors, brought to their attention, in succeeding editions.

W. A. GREENOUGH CO.,
Boston, Mass., Publishers.

Gustave Anderson

PAINTING AND DECORATING

WALL PAPERS

Tel. Aspinwall 0928

7-B Centre Street, Coolidge Corner
Brookline, Mass.

Telephone Regent 0004

CARL J. JOHNSON

UPHOLSTERER and INTERIOR DECORATOR

Furniture Made to Order

Draperies of All Kinds

705-707 WASHINGTON ST., AT BEACON ST.
BROOKLINE

Cabinet Work

Awnings and Shades



RETAIL WAREROOMS

169 TREMONT ST., BOSTON

Telephone Beach 6484

Chickering
Haines Bros.
Marshall & Wendell
Brewster
Holmes & Sons

Pianos

The Marvelous
AMPICO

Used Piano Department, 800 Washington St., Boston

INDEX TO ADVERTISERS

	Page		Page
Adams & Swett Cleansing Co....	405	Cutler B M	403
Albany Carpet Cleaning Co.....	404	Deerfoot Farms Co	413
Alden Bros Co.....map		Dewick & Flanders	411
Allston Plumbing	426	DeWitt-LaFrance Co Inc.....	425
Ames George F Inc.....	15	Dorchester Awning Co Inc.....	25
Anderson Gustave	22	Downes Lumber Co	back bone
Armington & Ellis Inc.....	406	Driscoll Dennis	407
Armstrong Transfer Express Co		Driscoll James & Son Co	map
right top lines		Dunne & Smith Inc.....	left top lines
Aspinwall Garage	403	Durgin Garage	right top lines
Bailey's Cleansers & Dyers....	421	Eastman A L Co Inc	back cover
Batchelder Bros	405	Ellisen & Davidson.....	416-B
Beacon Electric Co	408	Felton-Turner Heating Co	411
Berry & Tibbetts	6	Fenway Laundry	276
Boston Ice Co The	411	Field & Cowles	back cover
Boston Mailing Co	401	Fuller G & Son Lumber Co....	
Boulevard Garage	404	left top lines	
Boulevard Trust Co...right top lines		Garden City Laundry	413
Brighton Coal Co.....	405	Glass Arthur	421
Brockway-Smith Corp	14	Gleason R & E F.....	opp 277
Brookline Board of Trade	26	Goodwin & Mitchell	407
Brookline Chronicle Pub Co	24	Goudey W H Russell ..right top lines	
Brookline Doll Shop & Hospital.	408	Greenough W A Co.....	306-423
Brookline Furniture & Piano		Gregory & Brown Co.....	back cover
Moving Co	421	Hall Harry L	8
Brookline Hardware Co.....	426	Harvard Street Garage	402
Brookline Provision Co	415	Hatch Henry S.....	13
Brookline Savings Bank	20	Healy John	416-B
Brookline Storage Battery Co...		Henderson James H.....	416-A
right top lines		Henderson & Ross.....	right top lines
Brookline Storage Warehouse ..	418	Hill Mahlon W.....	416-B
Brookline Trust Co	2	Hinckley & Woods	412
Brookline Taxi Co., Inc.....	421	Hinds Hand Laundry Co.	left top lines
Brookline Hardware Co.....	426	Hodgson Kennard & Co	right top lines
Brookline Village Electric Shop.	408	Hotel Beaconsfield The	5
Brown Alfred Studio	422	Houghton Gorney Flower Shop..	9
Burns John T & Sons Inc.....	426	Howard Storage Warehouses ...	6
Burns Thomas E	408	Jewett A C & Co	412
Burton-Furber Coal Co..left top lines		Johnson Carl J Auto Rpr....	402-A
Cahill E A & Co	406	Johnson Carl J Upholsterer....	22
Chase Express Company	409	Johnston George W...left top lines	
Chickering & Sons	22	King Auto Supply Co.	right top lines
Church David B	416	Lane & Proulx	416
City Fuel Co	left top lines	Leavens Wm & Co...right top lines	
City Laundry Co.....	left top lines	Leavitt Frederick A & Henry A	
Commonwealth Wall Paper Co..	421	Burnham	left top lines
Cook J W & Son Co.....	16	Leavitt W P Sons Co The.....	417
Coolidge Corner Electric Shop...		Lewandos	front cover
left top lines		Linn Realty Service Inc.....	416-A
Coolidge Corner Garage	403	Lovett Charles W ..back bone and 12	
Coolidge Corner Moving Co	410	Mackey & Meade Co Inc	left top lines
Coolidge Realty Co.....	416-A	Macomber H S & Co Inc	left top lines
Corey Hill Garage	front cover	Malmrose M	414
Corey Hill Taxi Co	419	Mann A V	421
Crispin Joseph W	405	Marderosian Kapreal Der & Sons	
Cumming Harry R.....	427	left top lines and 417	
Cummings Josiah & Son	420	Mass Wharf Coal Co..right top lines	
Curtis & Pope Lumber Co		Mawhinney Henry	420
right top lines		McAuslan & Nutting....	left top lines

TOWN POLITICS SOCIAL LIFE

The easiest way to keep
informed on these subjects
and others of interest to
citizens of Brookline
is by reading weekly the

BROOKLINE CHRONICLE

If you are not already
a reader of the paper
we solicit your subscription
at \$2.00 per year.



ADVERTISING RATES ON APPLICATION



WALTER C. ENGLISH, President

CHARLES A. W. SPENCER, Vice-President

WALTER D. ALLEN, Treasurer and General Manager

Office: No. 1 Harvard Street, Room 5, Brookline

Telephone 7204 Regent

	Page		Page
McCoy Wm E & Co ..right top lines		Savage Henry W Inc	
McLellan James G & Son.....	407	left top lines and	416
McNeilly's Riding Academy and		Schlehuber	404
Garage	427	Sharp Edward & Son	415
Melrose M W	403	Smith Herbert H	414
Merry's Garage	11	Spence Geo W Co	3
Metropolitan Coal Co...left top lines		State Mutual Life Assurance Co	412
Miles Edward B	right top lines	Stearns A T Lumber Co The....	4
Morton's Pantitorium	418	Steinert M & Sons	414
Morse S M	418	Stetson Coal Co	right top lines
Muldowney F W	415	Steverman & Gibbons	409
Myers M	419	Sunshine Laundry	427
National Butchers Company	415	Tabitha Inn	opp 256
Neafsey Edw P Co.....	416-A	Thomas' Fish Market right top lines	
Neal B W Inc	407	Travelers Auto Service Co	403
New Bedford Hotel.....	424	Vachon L A Inc	402
Nickerson L	right top lines	Verndale Garage Inc.....	402-A
Norfolk Electric Co	409	Vogel A & Son	404
Packard Motor Car Co of Boston	402	Wadsworth, Howland & Co Inc	
Paine Wm Dexter	417	left top lines	
Pazolt Signs	417	Washington Garage Taxi Co ...	420
Portsmouth Auto Body Shop.	402-B	Waterman J S & Sons Inc	92
Quinlan M W	402	Wax Brothers	10
Red Cab Co.....	back cover	Webster W A Co	410
Rhodes Bros Co	410	White L	419
Robert E A & Sons Inc	412	Whiting Milk Companies	20
Roberts Battery Co.....	402-A	Whittemore's John A Sons front cover	
Rockingham Hotel.....	opp 237	Whittier & Ditmar	409
Rogers J W	7	Williams W G	412
Russell Frank A	416	Winchester Laundries The Inc..	413
St Paul Garage	419	Young's Garage	opp 276

THE DORCHESTER AWNING COMPANY, Inc.

Manufacturers of

AWNINGS AND TENTS

COUCH HAMMOCKS—WATERPROOF HORSE, WAGON and TRUCK COVERS

CANOPIES for WEDDINGS and RECEPTIONS

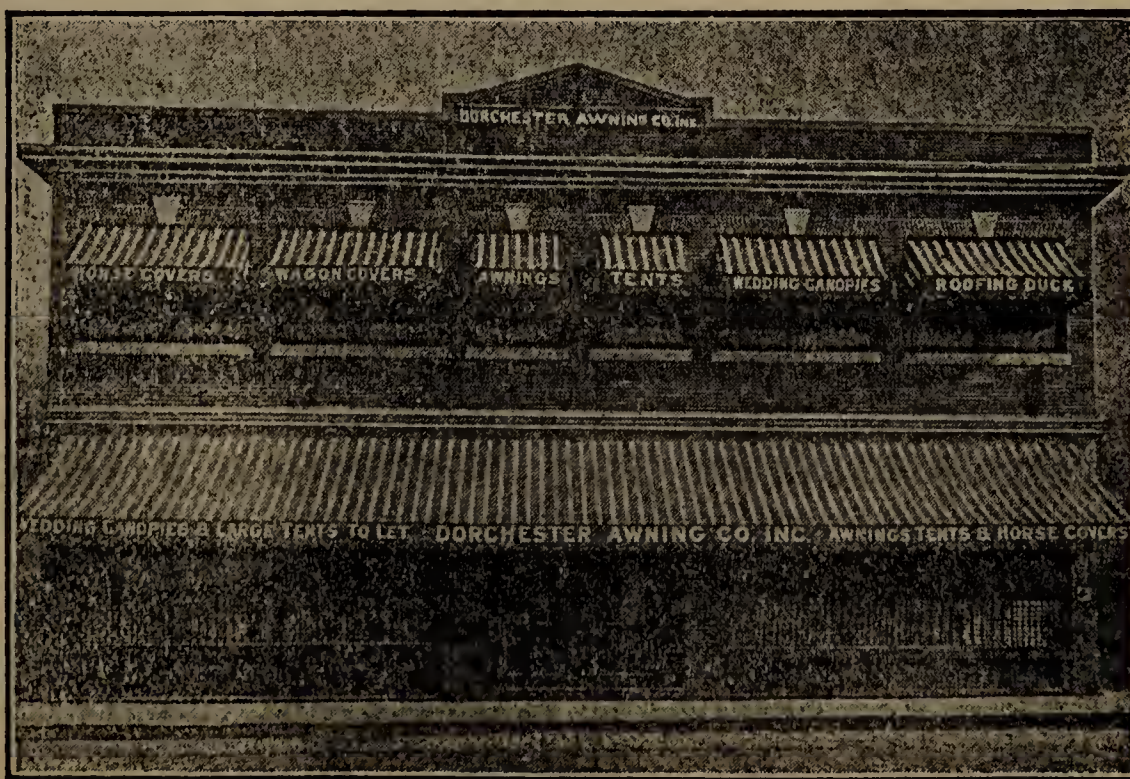

AWNINGS TAKEN DOWN AND STORED

Factory and Salesrooms, 1548-1558 Dorchester Ave., Dorchester
Telephones—Dorchester 0722-0723-0724

BROOKLINE BOARD OF TRADE

OFFICERS FOR 1923

HARRY E. MARVEL, President

EDWARD W. BAKER, 1st Vice-Pres.

EDWARD F. CASHMAN, 2nd Vice-Pres.

ARTHUR J. CAULFIELD, 3rd Vice-Pres.

W. D. ALLEN, Sect'y-Treas.

Headquarters and Secretary's Office

No. 1 HARVARD STREET

Telephone 7204 Regent

BROOKLINE

HOUSE AND STREET DIRECTORY

1924

Copyright, 1924, W. A. Greenough Co., Boston, Mass.

Giving the precinct number, location of each avenue, court, crescent, path, place, road, square, street and terrace, and showing what other streets and places run from it or across it with the number at which they intersect. If you wish to know what streets run from or cross Abbottsford Road look in street list and you will find Naples rd crosses at 58, Coolidge ends at 86, etc.

“SPEED THE DELIVERY OF YOUR MAIL.” Mail rehandled is DELAYED. 125,000 letters are rehandled daily in the Boston District on account of INCOMPLETE ADDRESSES. Supply your correspondents with your CORRECT STREET AND NUMBER.

* Preceding a name indicates a Telephone at that number.

ABBOTTSFORD ROAD
fr 176 Babeock to 179 Thorndike
prec 2

- *11 Murphy Thomas H
- *12 Atwood Dwight M
- *19 Phillips Edith H L T
- *20 McCarty Sarah E Mrs
- *25 Head James M
- *26 Pierce Edward W
- *29 Brook Thomas A
- *33 Boyle Annie B
- *40 Goddu Louis A O
- *43 Bird Mellon T
- *43 Parkhurst Sophia K Mrs
- *46 Freedman Louis M
- 58 Naples rd crosses
- *74 Rosenbush Solomon A
- 80 Fuller crosses
- *84 Frazar M Abbott
- 86 Coolidge ends
- *34 Altekamp Frederick H
- *87 Geither Edward C
- *90 Cotter John D
- 90 Howard Mary
- *91 Allen Leon L
- *100 Sheridan Wm M
- *101 Goodrich Bernard H

ACKERS AVENUE
fr 587 Chestnut Hill av to 109
Elliot prec 9

- 27 Larkin Michael J
- 33 McCormack Patrick

- 41 Hunt Edwin C
- *41 McCue Michael J
- *42 McCue Thomas T
- *42 McCue T & Son contrs
- 43 Rusberg Paul J
- *43 Wilmarth Charles A
- *44 Love Frederick L
- 46 Donnelly Edward J
- *46 MacDonald Duncan
- 46 McNiff Patrick J
- 47 Doran rd begins
- *49 Grant Hugh M
- 49 Murphy John J
- 53 Doran Enoch E
- *56 Hanley Frank F
- 56 Sweeney Ellen
- *57 Blaikie Willard A
- *57 McLucas Charles A
- *57 Murray John W
- *59 Fitzgerald Anna V
- *59 Hanley Patrick
- *59 Vann John W phys

ACRON ROAD
fr 35 High to 22 Upland rd prec 5

- 7 Blanchett George J
- 7 Cleary Paul J
- *7 Davoll John
- 7 Lewis Wm M
- 9 Hickey Wm J
- 18 MacIntyre Kenneth A
- *18 Pazolt Wm R
- *18 Walter Harry

ADAMS
fr 230 Pleasant to 20 Crowninshield
rd prec 1

- *28 Berger Samuel
- *35 Johnson Stephen F
- *39 Daniels John

ADDINGTON PATH
fr 118 Winthrop rd to 100 Addington
rd prec 8

ADDINGTON ROAD
fr 130 Winthrop rd to 85 Colbourne
cres prec 8

- *1 Lewis Cooke
- *4 Baird Phillip J
- *16 Emerson Wm J
- *19 Hermann Otto J
- *35 Stirling Margaret A W
- *37 Goldsmith Owen
- *37 Greul Frederick B
- *39 Fraprie Frank R
- *41 Fox A Frank
- *41 Gale Nancy G Mrs
- *43 Bentley Silas C
- *47 Bentley Charles N
- *49 Perry Wm E
- *51 MacGregor Alice W Mrs
- *51 Whitman Edith W Mrs
- *53 Gilman E M
- *55 Merrill Albert B
- *55 Mitchell Nicholas L
- *55 Swartout Margaret Mrs

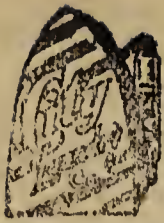

ESTABLISHED 1847.

CITY LAUNDRY COMPANY

82 - 100 LENOX STREET, BOSTON

Telephone Roxbury 6283

Unexcelled Facilities for Laundry Work of Every Description



28

W. A. GREENOUGH CO.'S

Addington Rd—Cont.

- *57 Londoner Herman W
- 57 de Jony Emerich
- 59 Vacant
- *66 Harvie Edith C S pract
- 65 Colbourne path ends
- *72 Baldwin Leon E
- *72 Dalton Harold C
- *77 Gulick Edward L
- *86 Tower Frank S
- *90 Wood Mary E
- *97 Esty Clarence H Mrs
- *98 Burrage Philip A
- *98 Denkinger Joseph A
- 100 Addington path ends
- *125 Schick Wm A jr
- *128 Dodsdon Charles W
- *129 Hailparn Aaron
- *135 Smith Ralph K

ALLANDALE ROAD

fr Boston line to 60 Grove at Walnut Hill cemetery prect 9

ALLERTON

fr 40 Irving junct Upland rd to 181 Pond av prect 4 5

- *10 Briggs Katherine E Mrs
- 11 New Jerusalem Church
- 14 Mahoney Katherine V
- 14 Mahoney Margaret
- 14 Mehegan Mary D J Mrs
- 18 High crosses
- 28 Low J Eleanor Mrs
- 32 Vacant
- *35 Foster Frederick
- 35 Wilson Wm
- 37 Vacant
- 41 Dana James
- 43 Tileston Mary W Mrs
- 44 Latham Annie Mrs
- *48 Hollister Paul M
- 51 Hawthorn rd begins
- *52 Ware Charles P
- 58 Russell Mary H Mrs
- 67 Glen rd begins
- *68 Trumbull Hospital

ALTON PLACE

fr 181 Harvard to 58 St Paul prect 3

- *3 Hamilton Charles H
- *9 Bigelow Homer L jr
- *9 Morris Henry G
- *9 Johnson M Ida
- *11 Canfield Genevieve W Mrs
- *11 Lyford Thomas
- *11 Rice Frederick E
- *15 Blaney Francis J
- *15 Horan Wm J
- *15 Otis Eleanor G Mrs
- *17 Burke John H
- *17 Kelley Robert M
- *17 Pierce Wm E
- *19 Von Scholley B Ferdinand
- *19 Waterhouse Nettie L Mrs
- *25 James Wm H H
- *25 McBourney James W
- 25 Ogden David B

- *25 Stevens Frank H
- *28 Gordon Albert F
- *33 Achard Madame School
- *36 Child Robert C
- *36 Shaw Burton W
- 36 Littell rd begins
- *42 McDowell Elena M Mrs
- *47 French F Raymond
- *47 Grout Zira R Mrs
- *47 Ulin Charles
- *49 Hebard Frederic C
- *49 Hosac Wirt E
- *49 Sowers Alfred H
- *53 Hyde Ralph K
- *53 Rice Mary A Mrs
- *53 Upham Burt F
- *57 Connor Lewis H
- 57 Eager Frederick W
- *57 Homer Edwin L
- *59 Epstein Frank A
- *59 Hinkley Mabel J
- *59 Liebman Charles phys
- *64 Chase Wm H

ALWINGTON ROAD

fr 51 Norfolk rd to Portledge rd prect 9

- *3 Tully Francis W
- 4 Hutchins Constantine
- *6 Coffin Sarah T Mrs

AMORY

fr 1150 Beacon to 858 Commonwealth av prect 1

- *14 Cooms Robert M
- *20 Kaffenburgh Albert W
- *30 Dreyfus Sidney
- *36 Richmond Amy D Mrs
- 39 Amory Playground
- *44 Cotton Harry W
- *50 McCormack John W
- *60 Agoos Samuel L
- *64 Partridge Frank T
- *68 Widger Samuel S
- *74 Robertson Annie L Mrs
- 78 Freeman crosses
- 92 Ewe begins
- 116 Thatcher begins
- 138 Egmont begins
- 145 Greenough Charles P
- 162 Dummer crosses

ANDEM PLACE

fr 245 Wash prect 4

- *25 Stuart Charles H

ASPINWALL AVENUE

fr 89 Harvard to 164 Brookline av prect 3

- *6 Vincent Press The
- *15 Alden Charles F
- 15 Collins Fred J
- 15 Feeley Bridget M Mrs
- *15 Mawhinney Robert
- 15 Phillips John W
- 17 Hickey Timothy J
- 17 Provost Ida R Mrs
- 17 Spencer Alfred E

- 17 Walk George
- 17 Zunder Philip
- *18 Wheeler Benjamin R
- *23 Baker Edyth J
- 23 Stewart Maud
- 23 Swain Walter H
- *23 King Stanley M
- 25 Drawbridge Edward F
- *25 King Morgan
- *25 Maitland Wm
- 25 Matthews Clarence
- *26 Allen Wm J
- 26 Shorey Albro F
- 33 Cooney Michael
- 33 O'Connell Ann
- 33 Penni Samuel
- 33 Maher Samuel J
- *33 Wall Wm J
- *34 Coulter James H riding sch
- *39 New England Tel & Tel Co
- *40 Aspinwall Garage
- *42 Dale Samuel M
- 46 Conley John
- *46 Killion Thomas E F
- 51 Brook ends
- *57 Merrigan Patrick H
- *58 Cook Joseph W
- *58 Stockman Isabel C Mrs
- 58 Sullivan John J
- 58a Harnedy George E
- 60 Perry Misses
- *60 O'Brien Michael A
- *60 Reed Oscar A
- *62 Johnson Mary Mrs
- *64 Curtis Wm R
- *64 Dalton Stephen J phys
- *64 Harriman Eliza A
- *64 Johnson Amelia D Mrs
- *65 Johnston Alexander B
- *71 Bliss Bertha B
- 74 St Paul begins
- *79 Brough James A
- *79 Paulson Rudolf
- *97 Eustis Sarah E
- 105 Fearing Wm I
- *123 Rick Anna A Mrs
- *130 St Paul's Rectory
- *135 Daley George F
- 135 Perry crosses
- *145 Cloud Sally W F Mrs
- *150 Collins George
- *152 Small Jennie S
- *155 Shanahan Thomas J phys
- *157 Lloyd Deborah
- 157 Riley Gertrude Mrs
- *159 Sanford John E M
- *160 Barker Lucy nurse
- *160 Crosby Lucretia W Mrs
- *160 Smith Robina nurse
- *162 Harvey Everett J
- *165 Coggins Charles P
- *168 Pearce Arthur C
- 171 Toxteth crosses
- 172 Psi Omega Fraternity
- 177 Graham Douglass phys
- *179 Mackey Mark J
- 183 Wallace Wm

WILLIAM E. McCOY & CO.

Real Estate and Insurance

451-452 Old South Bldg., Boston

Tels. Congress 5035 and 0962

BROOKLINE DIRECTORY, 1924

29

Aspinwall Av—Cont.

- *184 Bouve Abbie F Mrs
- 188 Harrison begins
- *189 Coffey Anne L Mrs
- *193 Forbes Edward J
- 193 Brogan Margaret Mrs
- *194 Percy Frederick B
- *198 Wray James
- *199 Craig Thomas J
- 203 Toussant Emma
- *204 Howard Perez B Mrs
- *207 Thompson Marshall P
- *208 Harrington Dennis T
- *212 Richards Sarah E Mrs
- *213 Chandler Edward H
- *219 Northrop Delbert W
- *220 Saeger Harry J
- *223 Pierce Everett E
- *224 Sullivan Helen I
- *227 Cronin Frank F
- 228 Kent crosses
- *232 Allen Mary L
- *233 Alpha Kappa Kappa Fraternity
- 248 Netherlands rd begins
- *252 Hagan Oliver
- *252 Long Margaret F
- *256 Bonin Pierre
- *256 Cousins May R Mrs
- *256 O'Connor Arthur W
- *260 Osgood Susan A
- *264 Cain Charles S
- *264 Baldwin Josephine L Mrs
- *264 Sheehan Mary Mrs

ATHERTON ROAD

fr 15 Summit av to 114 Winchester prect 7

- *17 Darvirris Theodore P
- *18 Freedman David
- *18 Hickey Patrick
- *22 Bowers Leon A
- *22 Brookline Assembly Orchestra
- *28 Smith Herbert H
- *28 Rothvall Carl G
- *32 MacDonald James
- *36 Potter John
- *40 Smith Henry C
- *40 Hutchins Willis
- *40 Kirk Joseph M
- *44 Laramy Sydney G
- *44 McIlveen Alexander
- 48 DeLorey James A
- 50 Keefe Lawrence J
- 50 Harris John
- *54 Ackiss Caleb L
- *54 Arnold Ella W Mrs
- *58 Adley Edgar
- *58 Lougee James M

AUBURN

fr 132 Harvard to 41 Park prect 3

- *4 Aylward John F auto renting
- 4 Fisher Agnes P
- 4 Merrick Michael J
- 10 Auburn cts begin
- *15 Blake Margaret T Mrs
- *17 Withington Anna S

- *21 Chapman Hannah H Mrs
- *23 Thomas Lydia C Mrs
- 24 Washburn pl begins
- *24 Wood Albert
- *32 McCarthy Patrick A
- *39 Williams Frances N Mrs
- *40 Eynon John S
- 40 Auburn pl begins
- *45 Swain Emma E Mrs
- *48 Frost Alma F Mrs
- 51 Bush Walter
- *54 Major Marion E
- 62 Jensen Iver

AUBURN COURTS

fr 10 Auburn prect 3

- 1 Byrne Joseph S
- *1 Croyler Isaac W
- *1 Dary Elizabeth T Mrs
- 1 Malone Margaret E
- 1 Wilson Lawrence
- *1 Ellis Susan D
- *2 Anthony Horace F
- *2 Porter Asa H
- *2 Van Alstyne Arthur C
- *3 Bauer George U
- *3 McCleary Helen C
- *3 Robbins Elsie V
- *4 Beardsley Frank J
- *4 Wright Louise S
- 5 Gilbert Sarah D artist
- *5 Williams E Marion
- *5 Hinckley Mary V Mrs
- *5 Taylor Lucien E
- *6 Dabney Misses
- *6 Brown J Everett
- *6 Weir David A
- *7 Abbot Etheldred
- *7 Marvel Harry E
- *9 Weeks Mary D F Mrs
- *8 Curtis Fred
- *8 Hough Elizabeth E
- *8 Ware Frances Mrs
- *9 Joyce Harold W
- *9 Leonard John F
- *9 Smithwick Marsena P
- *10 Forknall Bertram O
- *10 Hynes Clifton L
- *10 McConnell Frederick W

AUBURN PLACE

fr 40 Auburn prect 3

- *9 Sanborn Alfred G
- *10 Parsons Fredericka
- *14 Hunt Thomas F
- *15 McCracken Wm P
- 15 McNeilly James

AVON

continuation of Avon-Boston line to
162 Goddard av prect 9
0 Anderson Larz

BABCOCK

fr 315 Harvard to 1016 Commonwealth av prects 2 1

- 5 Robinson Clara A
- *5 Gurney James
- *5 Jordan Sara M phys
- *7 Loveland Irene O Mrs

- *7 Morton Andrew M
- *7 Nugent George R
- *9 Hallett Wellington L
- *9 Hamilton Vaughn E
- *9 Lipe Frederick W
- *11 Peabody Arthur S
- *11 Howes Claude L
- *11 O'Donoghue Jeremiah
- *15 The Gables
- *15 Graves Walter J phys
- *15 Hyde George E
- *15 Kretschmar Frederick K
- *15 Morrill Isabel W
- *15 Crockett Charles H
- *15 Sanders Nathaniel
- *15 Stedman Mabel T
- 18 Bradford ter begins
- *23 Pevear Ruth H Mrs
- 27 McNeilly Eliza J Mrs
- *28 Collerd George R
- *28 Barnard Wm Long
- *28 Stodder Frank F
- 29 Whigham Mary J Mrs
- *30 Bean Henry S Mrs
- *30 Harris Raymond W
- *30 Frank Meyer
- *30 McClure James N
- *38 Beals George W Mrs
- *38 Gallaher Kate S
- *40 Bolster Wilfred
- *40 Taylor Theodore B
- *40 Thing Annie E Mrs
- *43 Thompson Peter H phys
- *46 DeVoe Walter
- *46 Abbott George H
- 48 The Babcock
- *48 Decatur Henry E
- *48 Hooper Mary G
- *48 Oler Frank R
- *48 Sargent Frank C
- *48 Walsh Mary D Mrs
- *51 Daly Francis L
- *57 Hathaway Josiah S
- *60 Stimpson Donald
- *63 Wentworth Walter A
- *64 George Wm L
- 68 Devotion begins
- *69 Clifford S Elvira Mrs
- *69 Brown Joseph B
- *69 Fiske Henry A
- *71 Connolly Bartholomew
- *71 Crossley Arthur
- *71 Olcott Charles S
- *71 Shea James
- 75 Dwight ends
- *74 Hoffman Nathan
- *74 Schooner Joseph Y
- *74 Zimmerman Charles B
- *76 Zakon Benjamin
- *82 Allen Bertha M Mrs
- 86 Nutt Frank A
- *90 Bailey Osman C Mrs
- *91 Bourneuf Jessie M Mrs
- *94 Brooks Nellie H Mrs
- *95 Brown Mary A Mrs
- *99 Greenwood Elisha
- *105 Howard Wm M
- *109 Tyler Daniel
- *112 Chesterton Arthur W
- *117 Holden John E

FREDERICK A. LEAVITT & HENRY A. BURNHAM

REAL ESTATE INSURANCE MORTGAGES

34 Walnut St., Village Square

Tels—Regent 3030 or 3131

30

W. A. GREENOUGH CO.'S

Babcock—Cont.

- | | | |
|--|--|---|
| <p>*120 Abbott Mary O
 *120 Carbone Anne Marie
 *120 Clapp John S
 *120 Foss Herbert D
 *120 Griffith James R
 *120 Moyer James A
 *122 Derby John G
 *122 Hardy John M
 *122 Hopkins Samuel R
 *122 Paul Alfred J
 *122 Pratt Frank R
 *123 Waldstein Samuel H
 *124 Bunnell George W
 *124 Cashman Louis J
 *124 Humphreys James W
 *124 Meyer Hiram B
 *124 Mills Edgar W
 *124 Stebbins J Lowell
 *124 Woodruff E Frederick
 *126 Abbott Fannie E Whipple
 Mrs
 *126 Humphries James W
 *126 Humphreys James H Mrs
 *126 Massey Denton
 *126 Sears Winslow W
 127 Freeman ends
 *134 McKenney Wm A
 145 Mayflower ct begins
 *150 Pulsifer Sarah C Mrs
 *156 Bemis Albion F
 158 Manchester rd begins
 *162 Taylor Cecil B
 *163 Adams George
 *167 Brooks Wm W
 *170 Beal Henry W
 *173 Fay Wm E
 176 Abbottsford rd begins
 *177 Adams Leonard F
 *177 Brown Derby
 *177 Damon Geraldine
 *179 Crapser Seward S
 *179 Elcock Joseph H
 *179 Speare Frank P
 *182 Hubbard Frederick A
 *182 Hubbard Reginald C
 *183 Doyle Frederick C
 *183 Thomas David S
 *183 Tishler Samuel
 *187 Ehrlich Harry
 *187 Grant W Herbert
 *187 Vinton Ernest A
 *189 Charak Moses C
 *189 Davis Frank S
 *189 Hitchings Gerald F
 *190 Aldrich Charles E
 191 Klous Maurice H
 *191 Mahoney Daniel F
 *191 Richardson Jeffrey
 194 Osborne rd ends
 *195 Bonney George M
 *198 Daniels Mabel W
 *199 Clayton George I
 *199 Segal Jacob M
 *204 Beasley Edward C
 205 Henry Wm L
 209 Wheelock Charles B
 209 Wheelock Harold S
 *210 Lyons John H
 214 Winslow rd ends</p> | <p>*215 Nathan Jacob
 *217 Hapgood Herbert
 *217 Lyons Archibald M
 *226 Whittemore Horace A
 227 Thomas Anna A Mrs
 *231 Richards Frank W
 240 Belyea Alice G
 *240 Slade John T
 *241 U S Veterans Bureau Vocational School</p> <p style="text-align: center;">BARTLETT</p> <p>fr 771 Wash to 84 Westbourne ter
 prect 7
 12 Bartlett cres begins
 *16 Dougher Cecelia M Mrs</p> <p style="text-align: center;">BARTLETT CRESCENT</p> <p>fr 12 Bartlett to 819 Wash prect 7
 *5 Smith Conrad A
 *9 Foye Richard F
 *13 Fenety George W
 *13 Condon Misses
 *17 Lawrence Charles W
 *17 Zutter Rudolph
 *21 Hamilt Maurice
 *21 Starita Gennaro
 *24 King Betsy Mrs
 *24 Thornton John C
 *24 Finney A Eugene
 *25 Fitzsimmons Thomas R
 25 Holmes Wm B
 *29 Coe Charles W
 *29 Madigan Leo J
 *33 Baker Rebe T Mrs
 *33 Freese John F
 *37 Cormier Peter F
 *37 Watson Francis T
 *45 Fleming James F</p> <p style="text-align: center;">BAXTER PLACE</p> <p>fr 170 Hyslop rd south prect 9
 9 Salmer John
 15 Volante John</p> <p style="text-align: center;">BEACON</p> <p>continuation of Beacon-Boston line
 at St Mary's to 1915
 at Boston line prects 1
 2 7 8
 999 St Mary's crosses
 *999 Hitchcock Charles H Inc
 drugs
 *1001 Freeman Benjamin A prov
 *1002 Wheeler Frances A
 *1004 Henderson Jane M Mrs
 *1005 Simmons Frederick J confr
 *1006 Walker Mary H Mrs
 *1007 Felch Robert C baker
 *1008 Blair Fred L
 *1009 Bornstein Samuel tailor
 *1009a Stout M J Co dry gds
 *1010 Carleson Charles J
 *1012 Stuart Charles H
 *1013 Pope Alexander
 *1014 MacEachern Angus
 *1015 Swan Laura P Mrs
 1016 Fay Nicholas J
 *1017 Wilcock Edwin
 *1018 Dunlap Wm R</p> | <p>*1019 Jones Margaret H
 *1020 Astor Lunch Co
 *1020 Eustis Henry D
 *1021 Leeds Francis
 1022 Ginter Co The gros
 *1023 Organ Frederick T
 *1024 Morse Samuel M tailor
 *1025 Strahan Esther Mrs
 *1027 Humphries John A
 *1029 Bunker Nathan T
 *1031 Lauriat Harriett F Mrs
 1031 Lemmond Wm W
 1031 Whidden Annie A Mrs
 *1032 Cunniff Josephine Mrs
 1032 Cunniff Michael M
 *1033 Chase Harvey S
 *1033 Dupee Mary I Mrs
 *1033 Peabody Charles N
 *1035 Blodgett Jarrett S
 *1035 Codman Susan T Mrs
 *1035 Goodnow Wm N
 *1035 Billings George H Mrs
 *1037 MacBride Maurice A
 *1037 Cleghorn Frank S
 *1037 Stoneman David
 *1038 Burke Arthur W
 *1038 Chandler Mary F Mrs
 *1038 Gahm Barbara Mrs
 *1038 Hood Harvey P Mrs
 1038 Moran John J
 *1038 Woods Mary F Mrs
 *1038 Dooley Wm J
 *1038 Kennedy Frederick J
 1042 Chin Koon laundry
 *1043 Faletson Albert
 *1043 Wallace Eleanor G Mrs
 *1044 Carney Martin J florist
 1044 Caton Lucy B
 *1045 Brown Grace E Mrs
 *1045 Moulton Charles H
 1046 Leone Nicholas shoe rpr
 *1047 Wheeler Laura M Mrs
 *1048 Beacon Fruit Co
 *1049 Barrell Walter L
 1050 Great A & P Tea Co The
 gros
 *1052 Spirtt Morris tailor
 *1052 Sullivan Patrick A auto
 supplies
 *1053 Bearteaux Merle nurse
 *1053 Brohel John J
 *1053 Lowe Harry C phys
 1053 Carlton crosses
 *1054 Carlton Drug Shoppe Inc
 *1055 Richey Wm W
 *1056 Ettlinger Grace nurse
 *1056 Hubbard James M
 *1056 Nichols Reefy M
 *1056 Norton John W
 *1056 Steele George F
 *1056 Stevens Horace H
 *1056 Parker Charles H
 *1056 Thayer Frank B
 *1056 Almy Alice G Mrs
 1056 Cappuccio Joseph janitor
 *1059 Keating Cornelius
 *1057 Kitcham James B
 *1060 Chamberlin Linda A Mrs
 *1060 Jones Thomas P
 *1060 Garrett Cyrenus L</p> |
|--|--|---|

W. H. Russell Goudey

31 Harvard St., Brookline, Mass.

PLUMBING AND HEATING

Stoves, Furnaces, Ranges

Tel. Regent 0800

BROOKLINE DIRECTORY, 1924

31

Beacon—Cont.

- | | | |
|-------------------------------|----------------------------------|-------------------------------|
| *1060 Coffin Henrietta Mrs | 1101 Newhall Apartments | 1197 Silberman Henry R |
| *1060 Bowker Misses | *1101 Anderson Caroline F | *1199 Murdock Wm L |
| *1060 Hawes Helen H Mrs | *1101 Cobb Ella M Mrs | *1199 Stearns Misses |
| *1060 Nickerson Wm H | *1101 Cornish John J | *1199 Callender Richard B |
| *1060 Rogers Linda C Mrs | *1101 Donham Harold G | *1203 Bean J W Mrs |
| *1061 Pillsbury Franklin | *1101 Gleason Charles | *1203 Corcoran Daniel |
| *1061 Stevens Elsie B Mrs | *1101 Holmes V Frank | 1211-1215 Richmond Court apts |
| *1063 The Longwood | *1101 Mulloney Daniel C | *1213 Spidell Thomas I |
| *1063 Threlkeld Kittle Mrs | *1101 Shaw Robert G | Gordon Hall |
| *1064 Clark Wm H A | *1101 Wainwright Robert | *1 Clark Evelyn M Mrs |
| *1064 Cramer J Grant | *1101 Wetzel Anna E | *1 Ferdinand Price |
| *1064 Wales George C | *1101 Williams Emma F | *2 Bartholomew Mary S |
| *1064 Whittington Alice P Mrs | *1101 Winslow Sidney | *3 Ball Francis K |
| *1064 Whittington H Parker | *1101 Winslow Sidney W jr | 3 Dean Frederick S |
| *1064 Conant Joseph F | *1101 Cobb Eleanor Mrs | *4 Weinberg Carrie Mrs |
| *1064 Hood Edward J | *1101 Stowell Florence Mrs | *6 Higgins Emily M Mrs |
| *1064 Laurence Wm F | *1101 DeGroat Floyd E | *5 Pridie Duncan M |
| *1065 Frost Emma J Mrs | *1101 Williams E Frances | *6 Lothian Thomas B |
| *1067 Hunt Louise M Mrs | *1101 Palmer Baldwin | *7 Yerxa Annie B Mrs |
| *1069 Rich Edward P | *1101 Shaw Robert G Mrs | *7 Yerxa Sterling B |
| *1070 Blake Harry J | *1101 Jopp Charles B | *8 Chapman Harry F |
| *1070 Childs Ida Mrs | *1110 Crosby Uberto C | Grafton Hall |
| 1070 Cook George W | *1110 Forbush Frederick | 2 Reinhertz Etta Mrs |
| *1070 Jackson Joseph R | *1110 Hill Spencer R | 3 Scheuer Jerome |
| *1070 Leary Leo H | 1110 Knowles Alice Mrs | 5 Passano Leonard M |
| *1070 McMasters Laura J Mrs | *1110 Plummer George A | *7 Buchanan Charles F |
| *1070 Summer Samuel S | *1110 White Susan E | *4 Wing Marion M Mrs |
| *1070 Power Frank W | *1110 Williamson Elizabeth F | *8 Dillon Emma Mrs |
| *1070 Legge Edward | Mrs | Lennox Hall |
| *1070 Morrill John F | *1110 Keppler Theodore L Mrs | 1 MacCoy Susan S Mrs |
| *1070 Stacey Annie F Mrs | *1120 Conway Sarah J | *2 Clark Joshua B |
| *1070 Williams George Fred | *1120 Evans Thomas janitor | *3 Spring Wm F Mrs |
| *1070 Shaw Hollis H | *1120 Flanagan Mary A Mrs | *4 Hollander Mary T Mrs |
| *1070 Curtis Mary | *1120 Kennedy John J | *5 McLaughlin John J |
| *1071 Phi Beta Pi Fraternity | *1120 North Horace | *6 Danforth Charles O |
| *1073 Alger Eva B Mrs | *1120 Reynolds John | *7 McCaffery Robert F |
| *1075 Bishop Wm | *1120 Stoddard Chester S | *8 Jacobs Arthur G |
| *1077 Olcott Anne B Mrs | 1123 Borland begins | Portsmouth Hall |
| *1079 Faunce Margaret E Mrs | *1126 Verges Eugene L jr | *1 Smith Walter C Mrs |
| *1080 Falconer James | *1128 Verges C A Mrs | *2 Hind Harry L |
| *1080 Goldthwait Crawford L | *1134 Garland Francis P | *3 Knight Misses |
| *1080 White Susie F Mrs | *1136 Siskind Henry | *4 Guild O B Mrs |
| *1080 Newhall Charles | *1146 Johnston Mary T Mrs | *5 Shea Forest |
| *1080 Neal James A | *1146 MacKillop Murdock | *6 Smith Thomas D |
| *1080 Whitcher Frank W | 1150 Amory begins | *7 Campbell Charles G |
| 1081 Adams Emma Mrs ldgh | *1166 Brown David R | *8 Foster Almon |
| *1087 Ingersoll Grover W | 1170 Powell begins | 0 Owens Thomas H janitor |
| *1089 Gilchrist Anna B Mrs | 1171 Kent ends | St Albans Hall |
| *1090 Boutwell Roland H | *1180 Andrews James M | *3 Hendee George E Mrs |
| *1090 Briggs Edith G Mrs | *1180 Barrett Annie L B Mrs | *4 Hathaway Alvan B |
| *1090 Frothingham Caesara S | *1180 Breed Amos F | *6 Lord Everett W |
| Mrs | *1180 Case Louise W | *7 Claves Stanley A |
| *1090 Nason Harry | *1180 Charlton Virginia | *1221 MacLeod Laura C |
| *1090 Snow Lydia J | *1180 Cranford Charles | *1223 Hampton Court apts |
| *1090 Nova Jay Mrs | *1180 Dickey Adam H | 1223 Baird Charles L |
| *1090 Reed Arthur T | *1180 Estey Margaret L Mrs | 1223 Breck Joseph F |
| *1090 Pierce Edward P | *1180 Goethals George W Gen | 1223 Chandley Maud |
| *1090 Eager Charles E | *1180 Livermore Homer F | 1223 Cleveland Maud H |
| *1093 Allen Nettie W Mrs | *1180 Pauli Charles J | 1223 Duplissis Clara |
| *1093 Cook Wm H | *1180 Richards Grace L Mrs | 1223 Dwight Roy K |
| *1093 Rothwell Edmund A | *1180 Rogers Herbert | 1223 Frothingham Wilhelmine |
| *1093 Walker Frederick L | *1180 Shepard John jr | 1223 Hanson Elizabeth P Mrs |
| 1095 Hawes ends | *1180 Strohl Ivan A | 1223 Kelsey Ellen Mrs |
| *1100 Cornish John J | *1180 Newhall Charles A real est | 1223 Jacobs Clarence H |
| *1100 Keates George W | *1195 Coben Samuel S | 1223 Lathrop Hiram M |
| *1100 McAdoo Robert J | *1195 Fabyan Abbie M | 1223 Levi Robert |
| *1100 Burbeck Elizabeth G | *1195 White James J jr | 1223 McShane James E |
| *1100 Stanley Vincent C | 1195 Marshal ends | 1223 Sanders Joseph |
| *1100 Eldredge Elizabeth T | *1197 Jones Robert G | 1223 Scott Walter L |
| | *1197 Kingman Henry M | 1223 Wise S Mrs |

GEORGE W. JOHNSTON

1299 Beacon St., Brookline
**REAL ESTATE
 INSURANCE**

Tel. Aspinwall 2190
**MORTGAGES
 MANAGEMENT**

32

W. A. GREENOUGH CO.'S

Beacon—Cont.

- | | | |
|--|---|--|
| 1223 Hathaway J F Mrs | *1306 Brown Alfred photo | 1332 Holmberg Martin E jwlr |
| 1223 Hanson Albert H | *1308 Armstrong Transfer Co | *1332 Millett Guy L jwlr |
| 1223 Hill John C | *1308 Western Union Tel Co | *1333 Beacon Tailoring Co |
| 1223 Diehl Ernest W | *1310 Lewandos Dyeing &
Cleansing | 1332 Milligan Wm N jeweler |
| 1223 Quimby Wm L | *1310 Rand Florence E mlnr | 1334 Kendall Lillian E dry gds |
| 1223 Hills Wm B | *1312 Christensen Anna K dry
gds | *1335 Quality Lunch Inc |
| 1223 Harrison James | *1314 Merrill Alice B Mrs flor-
ist | *1336 Edison Electric Illuminat-
ing Co |
| *1232 Fox Frank C | 1314 Pierce Arthur | *1338 Ayer Anna C novelties |
| *1232 Gray Albert R | *1315 Russell Frank A real est | *1340 Stone Bros men's furngs |
| *1232 Mitchell Harold G | *1316 Wadsworth Howland &
Co Inc paints | *1341 Brookline Trust Co |
| *1232 Newhall Chester L | 1318 Coolidge Corner Bldg | *1342 English Cleansing Shop
(The) |
| 1232 Nichols Annie S Mrs | *1318 Albertson Inc gowns | 1343 Vacant store |
| *1232 Shaw Samuel J | *1318 Blum Wm tallor | *1343a Carleton Lydia A Mrs |
| *1232a Hall George A real est | *1318 Broadlee Cora W pub | 1343a Wheeler Wm H |
| 1232a Shaw Samuel J real est | *1318 Buckley Patrick J dentist | *1344 Deerfort Farms Co dairv
supplies |
| 1235 St Paul crosses | *1318 Campbell Mary A phys | 1345 Amico John D |
| *1236 Bachelor Nina F | 1318 Candow Wm J | *1345 Bailey's dyeing |
| *1236 Bliss Ernest W | *1318 Carlson Bertel G dentist | *1345 Garden Candy Co |
| *1236 Fisher Arba C | *1318 Coolidge Realty Co Inc
The | 1345 Hadcock Helen mlnr |
| *1236 Scott Walter H | *1318 Forsyth Nell M pntr | *1345 Norris Albert L art gds |
| *1236 Wardwell Wm R | *1318 Griffith Helen B drsmkr | *1345 Kelly Thomas H |
| *1240 Fleming Matilda J Mrs | *1318 Harvard Taxi Co | 1345a Dunleavy Michael F |
| *1240 Gardiner Henry H | *1318 Higgins George K real est | *1345a Kendrick Lexie A Mrs |
| *1240 Giles Charles J | *1318 Hochberg Moses lawyer | *1346 Robinson Austin L fish |
| *1240 Prendergast Thomas S | 1318 Homer Joseph W real est | 1347 McElroy Peter A |
| *1240 Lee Charlotte E | *1318 Jessta Inc drsmkrs | *1347 Wood Edward B dentist |
| *1240 Thayer Henry V | *1318 Linn Realty Service Inc | 1347 Wood Francis A |
| *1243 Clayes Stanley A | *1318 Lothian Martha emp ag | *1348 Johnstone Archibald M tlr |
| *1243 Sawtell Annie Mrs | *1318 Lothian Mignon M hair-
dresser | *1348 Norfolk Electric Co |
| *1243 Wyman Benjamin | 1318 Luker Frank H mus tchr | *1349 Morgan Bros creamery |
| *1244 Hurley Charles P | *1318 Moldaw & Abramovitch
pntrs | 1350 Vacant |
| *1244 Green Charles E Mrs | *1318 Morris Viola M chirop | *1351 Howes C G Co cleansers |
| *1244 Parkhill Charles L D | 1318 Moser A F Co real est | *1351a Willis Harry tailor |
| 1247-1249 The St Paul | *1318 Nauman De Bruyn &
Logan Inc real est | 1351b Vacant |
| *1247 Baldwin Julia Mrs | *1318 New England Bug Exter-
minating Co | 1352 Pierce Block |
| *1247 Farmer Nellie M Mrs | 1318 Vega Dante barber | *1352 A I D Inc engs |
| *1247 Leckie Wm | *1318 Whiting Nursery Co | *1352 Chamberlain & Wheeler
real est |
| *1247 Thayer Nellie Mrs | *1318 Whittier Francis F Carl
S Whittier real estate | *1352 Craffey Katherine E gowns |
| *1248 Ballou Laura W | *1318 Wignin Frederick A | *1352 Davis & Co stenogs |
| *1248 DeVold Bertha R Mrs | *1319 Boulevard Trust Co | *1352 Furfey Frederick F dntst |
| *1249 Boutell Walter H | *1320 Coolidge Corner Co-oper-
ative Bank | *1352 Harvie Edith C S |
| *1249 Doherty Francis W | *1320 Henderson & Ross real est | *1352 Healey Alice M mlnr |
| *1249 Senter Clarence H | 1321 Coolidge Corner | *1352 Lee George M dentist |
| *1253 Littlefield Apartments | *1322 Liggett L K Co druggists | *1352 MacAdam Janet manicure |
| 1253 Allen Francis S | 1323 Harvard crosses | *1352 McElroy Bros real est |
| 1253 Atwood Emeline R Mrs | *1324 Pierce S S Co gros | *1352 Murdock Mary F hrdrsr |
| 1253 Bassett Joseph P | 1330 Pierce Bldg | *1352 Murray James L contr |
| 1253 Corner Eleanor S Mrs | *1330 Allen Frederick C dentist | 1352 Phillips Russell S dentist |
| *1253 Dearborn Annie H Mrs | 1330 Brookline Women's Club | *1352 Ringer Charles W dentist |
| 1253 Graves Emma C Mrs | 1330 Comery Arthur C | 1352 Scott Frances G hairdrsr |
| 1253 Gilmore Helen A | *1330 Harring Cedric F dentist | *1352 Smith J Gibb ins |
| 1253 Dearborn Annie H Mrs | 1330 Reed Madeleine dancing
tchr | *1352 Whaland Louise M Mrs
hairdrsr |
| 1253 Hyde Katherine H Mrs | *1330 Spinney D Frederick den-
tist | *1352 White & Franke tree sur-
gery |
| 1253 Jewett Freeland | *1330 Whitney Hall | 1352 Whilton Francis J clock-
mkr |
| 1253 Stokes Frances W Mrs | *1331 Savage Henry W Inc real
est | *1353 Abernethy Rebecca |
| 1253 Stearns Ethel Mrs | *1331a Quality Candy Shop | *1353 Dinsmore Misses |
| 1253 Hunter Frances A Mrs | | *1353 Grattan James B |
| 1253 Wood Anna M Mrs | | *1353 Rivette J P Mrs |
| *1265 Nolan James P A phys | | 1353 Wilkinson Lottie M |
| *1265 von Detten Lucy Mrs | | *1353a Seeliger Henry barber |
| 1275 Charles begins | | *1353b Rosenberg & Stone shoes |
| 1292 Pleasant begins | | *1354 Simons Samuel shoes |
| *1294 Coolidge Corner Fruit Co | | *1355 Heald Joseph F prov |
| *1296 Burnham Henry A real est | | |
| *1296 Leavitt Frederick A real est | | |
| *1298 National Butchers Co gros | | |
| *1299 Johnston George W Estate
real est | | |
| *1302 Marston R Co bakers | | |

KING AUTO SUPPLY CO.

Accessories and Supplies—Parts for Fords—Tires—Vulvanizing Garden
 Implements—Locksmiths and Tool Grinders
 207 Washington Street Telephone—Regent 0401

BROOKLINE DIRECTORY, 1924

33

Beacon—Cont.

- | | | |
|---|---|---------------------------------|
| *1356 Coolidge Corner Market | *1390 Burnham Annie G | 1455 Murphy M Thomas |
| *1357 West Julia Mrs dry gds | *1390 Foster Evelina B Mrs | *1455 Hurlbut Henry L |
| 1359 Willard apts | *1390 Richards Joseph W Mrs | *1455 Raymond Julia M Mrs |
| *1359 Clark Fred H | *1390 Scripture Emma L Mrs | *1455 Wyzanski Abraham J |
| *1359 Evans Letitia B | *1391 Barenholtz & Cohen tlrs | *1455 Spitz Fannie Mrs |
| *1359 McMackin Thomas I | *1391a Corey Hill Taxi Service | *1455 Judah Oscar S |
| *1359 Oakes Walter E | *1394 New England Exchange
cake | *1455 Lloyd George H |
| *1359 Perkins George H | 1394 Winchester begins | 1459 Imperial apts |
| *1359 Ronimus James D Mrs | 1396 Dunn Wm | *1459 McGowen Thomas S |
| *1360 Splendid The restr | 1396 Great Atlantic & Pacific
Tea Co The | *1459 McLaughlin Henry V phys |
| *1361 Steeves Wilfred L, elect
contr | 1396 Talowsky George | *1459 Boyd Edward W |
| *1362 Boston Consolidated Gas
Co | 1396a Talowsky George furn | *1459 Hixon Edwin C phys |
| *1363 Gammon Drug Co The | *1400 Carter Georgianna Mrs | *1459 Rowe Evelyn A Mrs |
| *1364 Walters confr | *1398 Floyd Eugene Benton | 1462 Short begins |
| 1364 Centre begins | *1400 Cowles Florence J Mrs | 1463 Pembroke apts |
| *1366 Farquharson Confectionery
Co Inc | *1400 MacKay Wm F C | *1463 Edgerly Matthew |
| 1367 Webster ends | *1402 Curtiss Hazel | 1463 Godfrey Wm H |
| *1368a Eagle Fruit Co | *1402 Davis Wm H | 1463 Lawton Charles K |
| 1370a Ware Robert C restr | 1402 Foor Mary | *1463 Manson Wm L |
| 1370 Gray E E Co gros | *1402 Tingley Gertrude | *1463 Chevalier John F |
| *1372 Hatch Henry S undtkr | *1404 Jonsson Carl R pictures | *1463 Sears Loring |
| *1372 Lanes & Proulx real est | *1405 Shaal Florence E Mrs | *1463 Littlefield Harriet E Mrs |
| 1373 First Baptist Church | *1405 Sherbrook Oscar H | *1464 King Alexandria E |
| *1374 Beacon News Co | *1406 Libby Georgette D Mrs | 1464 Wigley Ellen E Mrs |
| 1374 Ware Robert C restr | *1406 Newton Edward M | 1469 Royal The |
| *1375 Rogers J W florist | *1406 Wilson John T | *1469 Brandie James |
| *1376 Gallagher W J plmbr | *1407 Aronson Simon | *1469 Child Arthur |
| 1367a Wah Kee Indry | *1407 McNeil Mitchell J | *1469 Connor Misses |
| 1377 Ginter Co The gros | *1407 Murphy Misses | *1469 Gilbert S Louise Mrs |
| 1378 The Windsor | *1407 Pearce Nightingale Mrs | *1469 Harkins Ellen F Mrs |
| *1378 Blaser Ada J Mrs | *1408 Delehanty James A | *1469 Monk Richard H |
| *1378 Cairns Ambrose L dentist | *1410 Robbins Florence | *1470 Brock Elbert H |
| *1378 Walker Laura A | *1411 Fenn Katherine G Mrs | *1470 Colchester The |
| *1378 Rambonnet Henri A | *1411 Hanauer Maurice | *1470 Fort Garrett |
| *1378 Mendelshon Aaron | *1411 Magenis Mary A Mrs | *1470 Langley Edward L |
| *1378 McKay Mary A | *1411 McGrath John F | *1470 Mahoney Frank H |
| 1378 Ware Robert C restr | 1412 Lawrence The apts | *1470 Stetson Marion |
| *1378a Howe Charles E real est | *1415 Abbott Phillip S | *1470 Prince Florence Mrs |
| *1378b Ware Robert C restr | *1415 Miller Huston C | 1470 Prince Charles E |
| 1379 Vacant | *1415 Ross Louis | *1470 MacKenzie Hector |
| 1381 Vacant | *1415 Smith Bryant G | *1470 Young Arthur H |
| 1382 The Wrexham | 1416 Summit av begins | 1471 Empire The |
| *1382 Berry Laura L | *1417 Galloway Katie J Mrs | 1471 Baker Arthur R |
| *1382 Ruisseau Catherine A Mrs | *1417 McDonough Charles A | *1471 Bidwell Jane R |
| *1382 Graham James J Mrs | *1419 Wheeler Emery A | *1471 Cote David P |
| *1382 O'Brien Clinton Mrs | *1419 Wood Charles N | *1471 Edwards Y Marcy |
| *1382 Rogers Jennie W Mrs | 1419 Wuest Reuben J | 1471 Gould Wm |
| *1383 Brookline Doll Shop | *1429 Benson Israel tailor | *1471 Sumner George S |
| *1383 Singer Sewing Machine Co | 1429½ Vacant | *1471 Turner Ellen Mrs |
| *1385 Williams Eucebia L restr | *1431 Richey Wm W pntr | *1471 Wogan Ellen J Mrs |
| 1386 The Tamworth | 1433 Vacant | *1473 Community Serv Kitchen |
| *1386 Brown Charles B | *1435 Kelley Thomas F uphol | *1475 Maddalena D Inc caterers |
| *1386 Casavant Adolph | *1437 Brookline Overland Co | *1476 Buckley Frank A |
| *1386 Cutter Ellen M Mrs | *1439 Rariden & Rariden real
est | *1476 Fernald Florence |
| *1386 Elliot John R Mrs | *1441 Fuelite Natural Gas Co of
N E | *1476 Stanton John E |
| *1386 Gaffney George M | 1441 Marion ends | 1477 Bonair apts |
| *1386 Hutchinson Samuel B | *1443 Marion Inn | *1477 Allen John G |
| *1386 Phillips Walter J | 1453 Brayman Charles E | *1477 Calhoun Eleanor C Mrs |
| *1386 Purdy James E | *1453 Smith George N | *1477 Came Francis L |
| *1386 St Pierre Joseph O Mrs | 1455 Metropole The | *1477 Dana Florence K Mrs |
| *1386 Warner Charles F | *1455 de Andria Alcide T M | *1477 Andrews Mark |
| 1387 Vacant | *1455 Hurlbut Bertha C | *1477 Fisher Thomas A |
| *1389 Eagle Meat Market | *1455 Lothrop Florence L Mrs | *1477 Taylor Simeon |
| 1389a Vacant | *1455 Maher Wm T | *1477 Lawrence Almyra F Mrs |
| 1390 The Wedgemoir | *1455 Moore Marie K Mrs | *1477 Nelson A Burton |
| *1390 Beal Arthur H | *1455 Moss Maria Mrs | *1477 Riedell Addie L Mrs |

METROPOLITAN COAL CO. General Office: 20 Exchange Place, Boston

Brookline Office: 110 Washington St., Brookline Village

YARD: 385 Chestnut Hill Ave.

Tel. Regent 1720

34

W. A. GREENOUGH CO.'S

Beacon—Cont.

- | | | |
|-------------------------------|-----------------------------|-------------------------------|
| *1481 Kenmoir apts | *1501 Dunham Henry M | *1561 Mayo Lincoln |
| *1481 Eastman Clyde L | *1501 Potter Edith W Mrs | *1561 Wroughtington Jenny Mrs |
| *1481 Littlefield Etta C Mrs | *1501 Wise Howard P | *1561 Mitchell Oliver |
| *1481 Miller Wm J | *1501 Williams Ella Mrs | *1563 Durell Bartsheta Mrs |
| *1481 Rosenbaum Irving H | *1501 Blaney Lydia Mrs | *1563 Ithell Ralph S |
| *1481 Samuel Kate Mrs | *1501 Bacon A Barry | *1563 Quinby Winfield S |
| *1481 Souls Wm H | *1501 Parsons Ernest M | *1566 Barbour John A |
| *1482 Hyman Morris A | *1501 Race A Leroy | *1569 Bishop Laule Mrs |
| 1482 Peters Grant | *1501 Rankine O Gordon | *1569 Jaques Jennie Mrs |
| *1482 Turner Wallace M | *1501 Parsons Marcia Mrs | *1569 Kenyon Alden |
| *1482 Strauss Isaac M | *1501 Rideing Margaret Mrs | 1569 Lyons Lillian K Mrs |
| 1483 Boutwell George S | *1501 Stevens Gertrude | *1569 MacDonald Mary E Mrs |
| 1483 Crowley Gertrude M nurse | *1501 Page Henry R | 1569 McMackin Thomas I |
| 1483 Dunn Catherine nurse | *1501 Young Frank D | *1569 O'Brien Misses |
| *1483 Finnegan Madeline nurse | 1511 Intervale path ends | *1569 Rowley Francis F |
| 1483 Gibbons Ethel nurse | *1514 The Stoneholm | *1569 Silver Severo P |
| *1483 Haskell Francis H | *1514 Becker Edward | *1571 Kelley Minnie A Mrs |
| *1483 Kimball George A | *1514 Blythe James | 1571 McNamara Ailce |
| *1483 Mattocks Wm D | *1514 Carpenter George A | *1571 Moore John J |
| 1483 McConnell Marie G nurse | *1514 Simson John D | 1571 O'Donnell Lillian C |
| *1483 McCormack Marie nurse | *1514 Hatch Charles J | *1571 Sargent Wm A |
| *1483 Miller Wm J | *1514 Mason James H | *1571 Ball Willard D |
| *1483 Morse Alfred F | *1514 Godfrey Lester N | *1572 Appleton Francis H |
| *1483 Neville Mary E nurse | *1514 Mahler Edward | *1574 Swain George F |
| *1483 O'Brien Louise | *1514 Nickerson Kingsbury L | 1575 Rock Mary E |
| *1483 Perreault Blanche E Mrs | *1514 Schirer George | *1575 Murphy James S |
| 1483 Perreault Edna A nurse | *1514 Summers Robert L | 1577 Cushing Isabella A Mrs |
| 1483 Perreault Wilhelmina B | *1514 Stranahan M Elizabeth | *1577 Snow Wm L |
| *1483 Samuel Kate Mrs | Mrs | *1578 Blanchard Ellsworth E |
| *1484 Elcock Thomas M | *1514 Wilkins Charles W | *1578 Davis Susie B G Mrs |
| *1484 Pritzker Aaron | *1514 Keith Hortense M | *1578 Dexter Mary W Mrs |
| *1484 Sanford Edward P | *1515 Liethenheim Louis | *1578 Brown Sarah Mrs |
| *1485 Beacon The | *1515 Simons Sarah | *1578 Hayes Harold D |
| *1485 Wilson Mary A Mrs | *1517 Hall Robert D | *1578 Parker Herbert M |
| *1489 Orr S Sanford phys | *1517 Kenney Edith G | *1578 Barton Henry C |
| *1491 Smith Henry E | *1519 French Henry C | *1578 Smerdon Clarence J |
| *1493 Stumpf Mary M | *1519 Watson Henry B | *1578 Wood Allen H jr |
| *1495 Lakin George W | *1521 Blake Anna M Mrs | *1580 Dooner Edward F |
| *1501 Brandon Hall | *1521 Kitchell Frank J | *1580 Jennings Walter F Mrs |
| 1501 Ashey LeRoy | *1529 Walter D Norwood | *1580 Rowe Julia M Mrs |
| *1501 Beal Ida Mrs | *1530 Wason Leonard C | *1581 Sallinger Nathan |
| 1501 Blake Francis P | *1533 McCarthy George | *1584 Barnes Foster F |
| *1501 Bond Frances A Mrs | 1534 Lancaster ter begins | *1584 Record Charles A |
| *1501 Casselberry Clarence M | *1537 Clark Henry J | *1584 Pratt Ellen E |
| 1501 Chamberlain Wm C | 1537 Cooper Charlotte E Mrs | *1584 Whitney Ralph H |
| *1501 Chase Louis S | *1537 Eastman Clyde L | *1588 Litchfield Fred E |
| 1501 Clark George A | 1539 Jacobs Marion Mrs | *1588 Macdonough Rodney |
| *1501 DeLong Mary Mrs | *1539 Jones Joseph G | *1588 Rowlett Thomas S |
| 1501 Dennison Charles E | *1539 McIntosh David F | *1588 Shull Misses |
| *1501 Durgin Charles E | *1539 Meacom Copley O | 1589 Algoma Apartments |
| 1501 Dyer Arthur T Mrs | *1539 Paine Arthur C | *1589 Adams Jessie C Mrs |
| 1501 Edgar Harry T | *1539 Lally Albert V | *1589 Emery Alvin H |
| 1501 Elgerly Frank D | *1539 Slater Mark S | *1589 Hickey Mary E Mrs |
| *1501 Emerson Francis P | *1539 Hanscom Clarence E | *1589 Smith Lucy A Mrs |
| 1501 Gill Thomas A | 1539 Fairbanks ends | *1589 Came J Arthur |
| 1501 Hills J Edward Mrs | *1546 Berlin Morris G | *1589 Durkee Wm H |
| *1501 Loring Esther A Mrs | *1546 Green Morris I | *1589 Lovejoy Emily Mrs |
| 1501 McLauthlin A Irving | *1547 Smith Edward R | *1592 Brock Eleanor S |
| 1501 McQuillen R C Mrs | *1553 Bergen Misses | *1592 Darling Willis A |
| 1501 Nason Ella G | *1553 Bigelow Henry W | *1592 Regan Daniel T |
| 1501 Porter Henry K | *1553 Linenthal Harry | *1592 Swanson Charles E |
| 1501 Reynolds Florence D Mrs | *1553 Salomon Gustav Mrs | 1594 Summit path ends |
| 1501 Thomas Georgia L Mrs | *1857 Jacobs Milton M | 1595 Wenaumet Apartments |
| 1501 Wright Albert E | 1559 Pendleton James E | *1595 Benari Albert |
| *1501 Wright Warren H | *1559 Dowling Jewell A | *1595 Brown Nellie S Mrs |
| 1501 Wright Wm Mrs | *1559 Arnold Horace D | *1595 Pingree Annie E Mrs |
| 1501 Wyman Gerald E Mrs | *1559 Drum John D | *1595 Emery Ruth S E |
| *1501 Glover Nathan | *1560 McQuesten Lou H Mrs | *1595 Ryan Bertha I Mrs |
| *1501 Norcross Wm J | *1561 Parson Anna R Mrs | *1595 Watson George M |
| | *1561 Mayo Eliot B Mrs | *1595 Wood Arthur G |

When you say

HENDERSON & ROSS

You think REAL ESTATE

1320 BEACON STREET

BROOKLINE

BROOKLINE DIRECTORY, 1924

35

Beacon—Cont.

- *1595 Wiggin Edward H
- *1597 Beaconfield Laundry
- *1600 Choate School
- *1600 Choate Augusta
- *1601 Washington Square Print
- 1605 Bornstein Harry tailor
- *1607 Odabashian Harry rugs
- 1608 Westbourne ter begins
- *1609 Ellisen N John shoemkr
- *1609 Ellisen & Davidson real est
- *1611 Haslam Estelle M dry gds
- *1613 Beacon Fish Market
- *1614 Barthelmes John C undtkr
- *1614 Sewall George E
- *1615 Lee Soo Co Indry
- *1616 Miller Wm L
- *1616 Willis Ada A Mrs
- *1617 Ruff Albert & Co prov
- 1618 Tehan Margaret E Mrs
- *1619 Joyce James M
- *1619 Neafsey Edward P Co real est
- *1619 White Joseph S dentist
- *1620 Edwards Richard H
- *1621 McGown John L drugs
- *1622 Keary James M
- *1623 Beaconsfield Lunch
- *1624 Post Penelope posters
- *1625 Theophiles James J gro
- *1626 Marderosian Kapreal Der & Sons Oriental Rugs
- *1627 Brookline Trust Co
- *1629 Bonney A Frank plmbr
- 1630 Washington crosses
- *1631 Kane Richard L tailor
- 1632 Betts Sidney H carp
- *1632 Sharp Edward & Son real est
- *1630 Splendid The restr
- *1632a Western Fruit Co
- *1633 Sweet Shop The confrs
- *1634 Liggett L K Co druggists
- 1635 Ginter Co The gros
- *1636 Blanchard Samuel F prov
- *1637 Seufert John A barber
- *1638 Blanchard Samuel F prov
- *1638 Colvin Candy Co
- *1639 Fitzsimmons Thomas R shoe rpr
- 1640 Sawyer Elbridge F var
- *1640a Champion Martha W Mrs hairdrsr
- 1641 University rd begins
- 1642 Aberdeen Realty Associates
- *1642 Church David B real est
- *1642 Hurvich Benjamin pntr
- *1642 Theodoros John elect
- *1642a Brookline Oriental Rug Co
- *1644a Turin Joseph H dyer
- *1646 Whittier & Ditmar batteries
- *1646a Reservoir News Co
- 1647 The Verona
- *1647 Graham Elizabeth G
- *1647 Lake Frank B
- *1647 Luce Wm A
- *1647 Smith L Waldo
- *1647 Webster Hanson
- *1647 MacCorrey Charles E S
- *1647 Lyman Walter J
- *1647 Langmaid Bertha
- *1647 Bearce Charles F
- 1647 Woodbridge Frederick M janitor
- *1648 Fiske Howard H confr
- *1650 Rosenthal Hieman M tlr
- *1650a Hollyhock Food shop
- 1651 The Wickfield
- 1651 Beaman Helen Mrs
- *1651 Braman Helen
- 1651 Burr Clarence S
- *1651 Ditty George I
- *1651 Morse Florence L
- *1651 O'Leary Michael
- 1651 Scott Willard
- 1651 Trull Annie L D Mrs
- *1651 Truax Minnette A Mrs
- *1651 Vila Annie F
- 1651 Gregerson Nannie S
- *1652 Pinner James A plmbr
- *1653 Handy & Antoon prov
- 1653a Vacant
- *1654 McAuslan & Nutting real est
- *1655 Theophiles Speros confr
- *1655a Abrams Harry tailor
- *1658 Jones Everett Mrs
- *1658 Morrison N Brooks phys
- 1661 The Winthrop
- *1661 Cabot Follen jr Mrs
- 1661 Finlay Mabel G
- *1661 McLauthlin H Louise
- *1661 Murray Susan B
- *1661 Wakefield Phebe E
- *1664 Edwards J Howard
- 1665 Winthrop rd ends
- *1668 Lee Mary Mrs
- *1671 Kellogg Caroline
- *1671 Kellogg Harold F
- *1673 Adams Alice I Mrs
- *1673 Glidden George B
- *1673 Martin Loretto V
- *1673 Townsend Charles L
- *1674 McCollom Daisy B
- *1675 Aube Edgar E
- *1675 Clark Frederick
- *1675 Dunnington Garland H
- 1676 Fennessey Jeremiah G
- *1676 Greenburg Hattie Mrs
- *1676 Phippen George S
- *1677 Crowley Robert J
- *1677 Skinner Ross C
- *1677 Bail John W phys
- *1677 Washburne Helen A
- *1677 Williamson James F
- *1678 Dutton Mary F
- *1679 Spence Arthur E
- *1680 Howard Helen C
- *1680 Scheffel Carl
- *1681 Stone J Nelson
- *1681 Wales George W
- *1683 Green Arthur W
- *1684 Burden Ernest D phys
- *1684 Wodell St Clair A
- *1685 Goodnow Charles M
- *1685 Goodnow Edward P
- *1688 Blake Anna M Mrs
- *1688 Haines Samuel R
- *1688 Hawkridge Ella M Mrs
- 1688 Hawkridge Emma L
- *1688 High Fred S
- *1688 Moore Carl F
- *1688 Pastene Charles A
- *1688 Rose Edward A
- *1688 Sexton Alfred M
- *1688 Cannon James S janitor
- *1689 Turner Helen
- *1691 Bolster Elizabeth G
- *1691 Ordway John A
- *1693 Choremi Michel D
- *1693 Murray Francis J
- 1694 Birely Wm L
- *1694 Lyman Frederick S
- 1694 Mougey Frederick K
- *1694 Rosenberg Louis
- *1694 Thibodeau Wm A
- *1695 Hubbard Charles J
- 1695 Sanderson Annie Mrs
- *1695 Sanderson Parke
- 1699 Tappan ends
- *1702 Hathaway Clarence L
- *1702 Willis Nellie A
- *1703 Bryant F W druggist
- *1705 Tappan Grocery Co
- 1706 Williston rd begins
- *1707 Rowell Herbert D real est
- *1709 Myers Michael tailor
- *1710 Johnson Wm B
- 1711 Lee C Joe Indry
- *1712 Rice Robert L
- *1714 Shallow Samuel J
- *1716 Otis Alfred W
- *1718 Vacant
- *1720 Anderson Donald S
- *1722 Good Frederick L
- *1724 Nay Frank N
- *1726 Doyle George B
- *1728 Willis J Franklin
- *1730 Anshelm F John
- *1730 Prentiss Walter H
- *1730 Van Bibber Charles E
- *1731 Hotel Beaconfield
- *1732 Smith Henry E
- *1734 Parchert Frederick C
- 1736 Masterson James J
- *1736 Creagh Alice A
- 1736 Horan John
- *1738 Hassman David M
- *1740 McMorro James
- *1742 Nesson Israel
- 1748 Barrows Charles F
- 1748 Chase Charles D
- 1748 Halley Grace Mrs
- *1748 McCrystal Charles J
- 1748 White Allen
- 1749 Regent cir begins
- *1750 Burnham Cora A Mrs
- 1750 Folsom Rosa A
- *1750 Leaver Anna M
- 1751-1769 Richter Terrace apts
- *1751 Kranefuss Abert M
- *1752 Mackay George H jr
- *1753 Dowling Ambrose S
- *1754 Bradshaw James E
- *1755 Sullivan Michael A
- *1756 Hawthaway Alice M Mrs
- *1757 Morrison Mary T Mrs

Coolidge Corner Electric Shop

ELECTRIC SUPPLIES AND APPLIANCES

Official "Willard Battery Service Station"—Radio Sales and Service
295 Harvard Street, Brookline, Mass. Telephone Aspinwall 3370

36

W. A. GREENOUGH CO.'S

Beacon—Cont.

*1758 Barker Elbra L	1803 Curry Thomas	*1857 Jacobs Milton M
*1759 Borden Charles R C	*1803 Chandler Peleg W	*1857 Ryan John W
*1760 Huffman Philip A	*1803 Freeman Mary A Mrs	*1859 Bancroft Fred W
*1761 Jones George R	*1803 Swain Arthur W	*1859 Bryan Henry B jr
1762 Hecht Carrie Mrs	*1804 Jordan Robert A	*1859 Ryan Joseph A
*1762 Hyneman Louis	*1805 Brazer G Herbert	*1861 Ball Sarah J Mrs
*1763 Ryan Norah Mrs	*1805 MacMillan John A phys	*1861 Ball Walter G
*1768 Gayley Samuel A	*1805 Smith Payson	*1861 Wilson Charles H
*1768 Gayley Wm C Mrs	*1806 Currier Effie C	1862 Crocker June Mrs
1768 Griffing Ada L	*1807 Eaton Thomas E	*1862 Dillon Paul
*1768 Hannan Martin J	*1807 Roberts Harry C	1862 Reservoir Court apts
*1768 Page George H	*1808 Swan Carroll J	*1862 Bird Ada K M Mrs
*1768 Parks Wm A	*1809 Cousens Wm G	*1862 Richmond Wana L
1768 Woodward Harold M	*1809 Jenkins J Arthur	*1862 Boles John H
*1768 Parks Wm A	*1809 Schwartz Ludwig H A	*1862 Cohen Isaac
*1768 Chapman George B	*1810 Wrigley Maurice	*1862 Blaisdell Edward G
*1768 Dacey Mary A Mrs	*1811 Horn Frederick A	*1862 Wyman Benjamin
*1768 Stoddard Mary H Mrs	*1811 Pinner James A	*1863 Campbell Hugh T
*1768 Wood Nelson M	*1811 Stone Wm P	*1863 MacPherson Henry S
1769 Dean rd begins	*1812 Crampton George E	*1863 Stone Everett E
1770 Corey rd begins	*1815 Campbell Albina M C Mrs	*1864 Butler Harold O
1773 All Saints Epis Church	*1815 Pepper Mary G Mrs	*1864 Holt Charles J
*1774 Sullivan Daniel A	*1815 Stone Scott D	*1865 Cairns Laura D Mrs
1776 Barnum Francis G phys	1816 Kilsyth rd begins	*1865 Fellows Frank C
*1776 Rogers Sarah E Mrs	*1817 Cobb Farrar	*1865 Stratton Ellen M Mrs
1776 Eastman Misses	*1817 Glaeser Horst F	*1867 Kemp Frank D
*1778 Cole Olive A	*1819 Ganteaume Henri D A	*1867 Mayers Alice A Mrs
*1778 Leland Misses	*1819 Smith Edson B	*1867 Wood Frank C
1778 Stuart Lawrence F	*1821 English Wm J	*1864 Whittier Alvin W
*1780 King Harold G	*1821 Gilkie Clara A	*1868 Clark Edith A Mrs
*1780 Sims Wm F	*1821 Morey A Louise Mrs	*1868 Keller Finch C W
*1780 Souls Wm H	*1822 Curtis Eleanor G	*1868 Meyers Frank
*1782 Cook Edward G	*1822 Dresser Willard H	*1869 Langmaid Chase
*1782 Weiscopf Augustus	*1822 Estabrook Edward M	*1869 Norcross Irving M
*1784 Martin Joseph P druggist	*1822 Farnsworth Edith B Mrs	*1869 Dean Paul C
*1786 Brookline Fruit & Gro Co	*1822 Flanders Howard A	*1869 Scott Robert A
*1786 Yaltanes Frederick gro	*1822 Hardy Frances A Mrs	*1870 Alexander James
*1788 Baine Charles L	1822 Johnson Christina Mrs	*1870 Currier John A
*1788 Barry Thomas J	*1822 Nolan Sarah Mrs	*1870 Follett Gertrude K Mrs
*1788 Bryant Frank W	*1822 Sawyer Thore Mrs	*1870 Gates Herbert C
*1788 Browne Parker R	*1822 Tapper Charles A	*1870 Hyams Henry M
*1788 Crosby A Morris	*1824 Bennett Carrie F Mrs	*1870 Pike Harrington W
*1788 Heath Edwin L	1824 Byrne Michael D	*1870 McLaughlin Frances M Mrs
*1788 Macgowan Gerena M Mrs	*1824 Fraser John C	*1871 Eastman Frank B
*1788 Ratcliffe Anna E Mrs	1824 Mooney Edward J	*1871 Johnson Frank
*1788 Sears David B	*1824 Pearl Joshua H	*1871 Malley Anna Mrs
*1789 Tyler Barrett P	*1824 Flanagan Francis M	*1874 Badaracco John
*1791 Barkin Samuel	*1824 Richardson Thomas H	*1876 Boardman Hall
*1791 Coakley Frank J	1824 Tice Geneva C Mrs	*1876 Hall Mary E Mrs
*1791 Waters Herbert B	*1824 Todd Wm G	*1876 Von Loesecke Sydney S
1792 Warwick rd begins	*1824 White Sarah A	*1876 Witt Ella F Mrs
*1793 Fisher Robert T	*1824 Vrahnos Fifi Mrs	*1878 Kelley Thomas J
*1793 Fisher Rollin B	*1834 Avery Edward D	*1880 Comer Arthur
*1793 Marshall Edwin R	*1834 Avrahnos Anthonis	*1880 Hammond Edward J
*1795 Carlson Henry N	*1834 Dolton Steven J	*1880 Pendleton Arno J
*1795 Jackson Etta B Mrs	*1834 Jewett John V	*1880 Farley Fred J
*1795 Rand Waldron H	*1834 Stevens Harriet E Mrs	1883 Strathmore rd crosses
1796 Adams Porter H	1840 Englewood av begins	*1885 Hart Nelson W
*1796 Adams Jennie P Mrs	*1842 Bissett Duncan J	*1887 Newman Donald F
*1797 Campbell Charles H	*1850 Houston Georgette R Mrs	*1887 Truden James L
*1797 Freeman Elizabeth W	1851 Leyden Cong Church	*1887 Coakley John W
*1797 Fritz Frank R	1853 Clinton path begins	*1887 Peckham Joseph H
*1798 Hawkins Walter A	*1853 Denny Addison O	*1888 Spencer Warren W C
*1799 Andrew John C S	*1853 McGlynn James T	*1888 Chapin Austin B H
*1800 McClellan James H	*1853 Mills Robert	*1888 Morey Arthur C
*1801 Anderson Elliot C	*1855 Kimball Irving	*1890 Earnshaw Harry A
*1801 Fickett LeRoy	*1855 Vaughan Clarence B	*1890 Hall Robert P
*1801 Prescott Rose B Mrs	*1855 Brackett Wallace C	*1890 Murray John H
*1802 Scott Samuel F	*1856 Connor John T	*1891 Buntin J Parker
	*1857 Summerfield Abraham	*1891 Horn Henry J

EDW. B. MILES

Tel. Main 3276 and Regent 7164-M.

REAL ESTATE
INSURANCE
MORTGAGES

BROOKLINE DIRECTORY, 1924

37

Beacon—Cont.

- *1892 Anderson Alfred
- 1892 Clapp Edgar H
- *1892 Hard Edith J Mrs
- 1892 Jefferson Mary M
- *1892 Pinfield Carlos E
- *1893 Fogg Frederick S
- *1894 Stoddard Arthur H
- *1894 Townsend Roy H
- *1895 Green Margaret E Mrs
- *1895 Roche Francis S
- *1895 Wright Fred E
- *1896 Freeman M Georgia Mrs
- *1896 Greer David
- *1896 Jennings Alice J
- *1896 Turner Allan P
- 1896 Whittemore Walter L
- *1897 James Joseph E
- *1897 Watson Frank
- *1897 Webster George W
- *1898 Coon Mabel A Mrs
- *1898 King Lizzie P Mrs
- *1898 Reeves Everett L
- *1898 Aberdein James D
- 1898 Smith Alice M
- *1900 Atwood Mary K Mrs
- *1900 Brigham Louis K
- *1900 Guild Willis G
- *1901 Claghorn David M
- *1901 Naphen Peter L
- *1902 Buckley John J
- *1902 Appleton Charles D
- *1902 Macnaughtan James
- *1904 Goldsmith Benjamin H
- *1904 Chipman Elmer S
- *1904 Gurney Edwin D
- *1905 Ford Horace S
- *1905 Sylvester Misses
- *1905 Shepley Belinda V Mrs
- *1905 Dunham Frank E
- *1906 Flanagan Mary A Mrs
- *1906 Freeman Albert B
- *1906 McLaughlin Michael F
- *1908 Beal Albert H
- *1908 Adams Lillian W Mrs
- *1908 Clark Daniel
- 1908 Boston line north side
- *1909 Smith Walter E
- *1909 Wischmeyer Henry G
- *1911 Appleman Samuel H
- *1911 Carpell MacArthur
- *1911 Merrill Josephine F Mrs
- *1911 Silbert Leon L
- *1915 Burnham Lewis
- *1915 Frank Charles
- *1915 Rice David F
- 1915 Boston line south side
- *1930 Stephanian Zareh real est
- *1943 Morey A C druggist

BEACONSFIELD PATH

- fr 313 Clark rd across RR to Beaconsfield sta prect 8

BEALS

- fr 381 Harvard to 116 Stedman prect 2
- *5 Barstow Burton L
- *5 Nott Howard C
- *6 Beebe Charles G
- *6 Cave Frank F

- *6 Daniels Simon M
- *7 Berman Louis H
- *7 Cherney Wm W
- *7 Wallace Frank
- *10 Klein Wm
- *10 Stevens Wm O
- *16 Zelderman Morris L
- *19 Pinkson Hugo
- *22 Hersey Parry T
- *25 Max Sokol
- *26 Abbott George E
- *29 Abrahams Mark
- *30 Landers Saul
- *34 Day Misses
- *35 Flagg Frank W
- *36 Kaitz Ediel
- *36 Loeser George K L
- 38 Trull Annie L Mrs
- *39 Wickham James W
- *40 Hubbard Catherine F Mrs
- *43 Kundson Claus
- *44 King Wm D
- 49 Clark George
- 49 Frackelton Margaret M
- 49 Morrison N Brooks
- *51 Livingstone Eva M
- *53 Batcheller Jane
- *54 Kaitz Barnett
- *55 Oshry Myer B
- *57 Hammett Walter E
- 58 Kentley James
- *63 Ohmart Leslie
- *66 Yatsubashi Haroldmychi
- *67 Spillane James P
- *70 Price Henry
- *73 Witham Stephen A
- *77. Broudy Morris
- *79 Field Winthrop B
- *106 Kiefer Wm G
- 108 Gibbs begins
- *118 Sheldon Arthur J

BEECH ROAD

- fr 20 Hawes to 333 Kent prect 1
- *10 Sheak Edwin R
- *16 Blakely David N
- *26 Hope Harry M
- *34 Dreyfus Edwin J
- *42 Ehrlich Adolph
- *48 Payson Samuel C
- *60 Lincoln Wm H

BEVERLY ROAD

- fr 70 Lagrange prect 9
- *12 Schneider Louis H
- *25 Hickory Hill Farm
- 65 Rangeley rd ends

BLAKE ROAD

- fr 130 Tappan to 106 Sumner rd prects 6 8
- *10 Gilbert Grace
- *10 Files Willis E
- *19 Cutler Harold G
- *19 Hicks Thomas J

BLAKE ROAD EAST

- fr 458 Wash to Welland rd prect 6

BLAKE ROAD WEST

- fr 131 Tappan to Gardner pl prect 8

BORLAND

- fr 1123 Beacon to 25 Chatham prect 1
- *22 Hood Helen
- 24 Hawes pl ends
- *32 McInnes Edwin G

BOWKER

- fr 19 Toxeth to 100 Kent prect 4
- *2 Farnham Warren Y
- *8 Proctor E Frank
- *10 Quinn John T
- *14 Richardson James
- 15 Der Hovhannesian Krikor
- *16 Warren Mary E Mrs
- *17 Weinstein John F
- *18 Woodman Alexander W
- *19 Gerrie Georgia S Mrs
- 21 Daxon Thomas J
- *22 Donahue Margaret J Mrs
- *22 Donovan James J
- *24 Dumaine Renee
- *24 McInerney John
- *25 Dewey Mary A Mrs
- *26 Donnellan Thomas
- *27 Wyman George E
- *30 Jamieson John R
- *32 Aitken Matthew
- *34 Rankin George H
- *36 Hayes Francis J
- *37 Norton Wm P
- *38 Ochiltree Thomas J
- *40 Sheehan Timothy
- *41 Schmalz Charles E
- *41 Sadler Harry I
- *45 Condrick Cornelius F
- *45 McLellan James G carp
- *47 Hughes Peter
- *47 Kimble Warren L
- *47 McManus John

BOYLSTON

- fr 1 High at Village sq to Newton line prects 5 6 8 9
- 9 Boston Elevated Railway Co Supt Div 2 office
- 12 High begins
- *16 Norcott J A Products Co food
- *19 Erickson W & Co auto rprs
- 21 Vacant
- 26 McNeil Engelia S
- 26 Ruell John Wm
- 32 Devettere Edward
- *32 Young Elizabeth A Mrs emp agency
- 38 Field Anna J Mrs
- *39 O'Day John S
- 41 de Souza Manuel
- 43 Lee Thomas E
- *45 O'Day Frederick T undtkr
- 46 Canessa Charles auto sup-plies
- *49 Cusick Misses
- 50 Blade Susan Mrs
- *50 Clemens Joseph
- 51 Cantwell Joseph N
- *52 Pitcher Hyman uphol
- *59 Healy Misses
- 59 Lyons Caroline J
- *65 Potter Francis A sign pntr

MACKEY & MEADE CO. HARDWARE PAINTS

HARVARD SQ., BROOKLINE, MASS.,

Tel. Regent 0292

38

W. A. GREENOUGH CO.'S

Boylston—Cont.

- | | | |
|--------------------------------|--------------------------------|--------------------------------|
| *68 Hillier Raymond N | *199 Fleming Michael F | 333 Keane John J |
| *68 Jeffrey Francis E | 201 Rose Frank A | 335 Fleming Thomas A |
| *68 McQuade Frank E | 211 Ward Francis P | *335 Donahue Thomas F |
| *68 O'Neill Daniel J | *213 Duggan Marie Mrs gro | 335 Gale Charles P |
| *68 Smythe Edward C | 215 Leverett begins | 343 Murray Michael J |
| *71 Hayes Matthew A signs | *223 Murphy Michael J | 343 McCarthy Michael E |
| 71 Hickey Patrick J mason | 229 Considine Patrick J | 343 McLaren Samuel |
| *71 Remick Louis H garage | 229r Thomas Harold W auto rpr | *345 Curtin Annie Mrs |
| *75 Shea John H horseshoer | *233 Goldrick John | 345 Mullaney John |
| *81 Bowen Bros auto pntrs | 233 Mahoney Thomas F | 345 Newman Patrick H |
| *81 Stevenson Edwin S auto rpr | 233 O'Neil John | 349 Isايا Salvatore |
| 82 McInerney Frances A | *241 Cooper Ralph | 349 Saunders Agnes Mrs |
| 82 Wright Thomas A | *241 Smyth Mary J | 349 Kane Patrick |
| 86 Pralitts George barber | *244 Mahon James P | *351 O'Neill Patrick L plmbr |
| 88 Cutler Barnet | 245 Smyth begins | 355 Cypress crosses |
| 88 Doherty Owen | 253 Dugan Wm J | *357 Packe Max tailor |
| 88 Glennon Thomas | 253 Mahoney Jeremiah F | 358 Vacant |
| 88 McDonnell Edward | 253 Mortimer George E | 359 Rando Pasquale barber |
| 88 Mooney John H | 257 Hirshberg Louis shoe rpr | *360 Worden & Tooker plmbrs |
| 94 Dwyer Wm J | 259 Connell Jeremiah F tailor | 361 G A & P T Co grós |
| 91 MacVarish John D | 261 McNeilly Scott | 362 Carvelli George shoe rpr |
| 91 Murphy John | 261 Heroux Henry | *362 Ryan Patrick J produce |
| 94 Mimonez George J | *263 Cassin Abraham uphol | 363 Gerard The apts |
| 95 McManus Albert W | *265 Doldt Wm J plmbr | *363 Ballem G Wilfred |
| 96 Nowd Sarah gro | *267 Campbell Wm J | 363 Bickell George H |
| *97 Lofgren & Queander pntrs | *267 Colburn Lionel | *363 Driscoll James J |
| *98 Donlan James | *267 Harrington Catherine Mrs | *364 Thompson John W produce |
| 98 Donovan Patrick | *267 Doldt Wm J | *366 Brennan John D fish |
| *98 Killroy Alice | 269 Yaitanes John gro | 381 Brington rd ends |
| *99 Croy Samuel | *270 Haynes Misses | *384 Alberts Harold |
| *99 Nosod Emily Mrs | 271 Corrigan Patrick | *384 McKenney Frederick W phys |
| 99 Shea John H | 271 Dolan Charles | *391 White Andrew J |
| 101 Gottleib Abraham shoe rpr | 271 Hanrahan Michael J | 402 Duggan Thomas |
| 103 McCarthy Celia Mrs | 271 Moore George | 402 Milton rd ends |
| *105 McCarthy Thomas P | *273 Purney John A auto bodies | 403 Clark rd begins |
| *109 Myers Howard S auto rpr | 277 Cook Joseph W plstr | *404 Barry Raymond M |
| *109 Riverway Garage | 281 Morrill Herbert R | 406 Kennard rd begins |
| *113 Norris Wm F | *283 Greene Percival L | 425 Philbrick rd begins |
| 115 Cunniff Sarah Mrs | 289 Cameron begins | 440 Vacant |
| *115 Dewhurst Clifford | *293 Neal B W Inc bldrs | 474 Hedge rd ends |
| 128 Kelly Wm H | 298 Mallowney John M | 475 Buckminster rd begins |
| 133 Padden Patrick | 298 O'Hearn Wm J | 481 Sheldon Raymond W |
| 135 McAdams Marion gro | 299 Murray Patrick | *481 Kennedy Mildred |
| 136 Hawthorne Thomas | 299 Trahon Francis D | *483 Heiges George R |
| 136 Killgallon Michael | 299 Trahon Mary Mrs | *483 Plumer Wm |
| 136 Riley John | 300 Burns Kate Mrs | *487 Kerry Ida Mrs |
| 136 Raftery Richard J | 300 Houston George F | 487 Lowenstein Morris S Mrs |
| 136 Riley Alice Mrs | *300 Jacobson Gustaf | *487 Pitt Robert M jr |
| 136 Whalen John F | 300 Kelly Thomas J | *489 Balch Lewis |
| *137 Glynn Mary A | 300 Landrey Wm T | *489 Blanchard Clara F Mrs |
| 137 Marley Rose | 300 McDonald Peter J | *489 Powning Henry |
| 137 McAdams Michael | *300 O'Connor Dennis A | *495 Livingstone Robert |
| 141 Kerrigan pl begins | 305 Adams Harry | *495 Wardwell Chester A |
| *142 Cunningham Catherine Mrs | 305 Chamberlain Walter | *495 Fallon Joseph F phys |
| 142a DeLorey Harold C | 305 Dugas Augustus N | *497 Danielson Emil O J |
| 142a St Mary Joseph E | *311 Hickey Walter F | *497 Glover Albert G |
| 148 Lyman Mary A | 311 O'Rourke Frank | *497 Higgins Wilbur W |
| 145 McCarthy Stephen J | 311 Sullivan Edward J | *497 Tod Stuart |
| *148 McSweeney Charles A | 311 Hickey Walter F | *501 Means Marjorie R Mrs |
| 154 Brownell Richard J | *315 Doherty John | *503 Chandler Cleaveland A |
| 154 Hogan John Henry | 315 Martin James | 505 Sumner rd begins |
| 154 Levangle Thomas W | 315 Mulvey Michael J | 510 Warren begins |
| *156 Fitzgerald John | *316 Hill E H & Sons garage | 520 Brookline Reservoir |
| 156 MacKinnon John | 323 DeLorie Alexander G | *531 Putnam George J |
| *156 Wallace Frank S | 323 McNeill Henry H | 588 Reservoir Park |
| *158 Halfenstine Frank L | 323 Russell Wm E | 589 Catlin rd begins |
| 164 Walnut path crosses | 329 Boylston pl begins | 669 Fisher av begins |
| 167 Boylston playground | 333 McIntosh George H | *673 Shriner Blanchard U |
| *194 Wm H Lincoln School | 333 Waters Anne Mrs | 676 Lee begins |

MASSACHUSETTS WHARF COAL CO.

General Office: 30 KILBY STREET, BOSTON, Tel. Main 4750

Distributing Pocket for Brookline, 280 Cambridge St., Allston, Tel. Brighton 0062

BROOKLINE DIRECTORY, 1924

39

Boylston—Cont.

- | | | |
|-------------------------------|--|---|
| *697 Campbell James | 811 Flatley Anna Mrs | *1272 Boston Elevated Starters Office |
| 703 Eliot av begins | 811 Russell Alfred | *1272 Boston & Worcester St Ry |
| 710 Heath hill begins | 813 Perry Wm L | *1274 Summer Israel tailor |
| 710 Heath begins | 813 Conroy Catherine Mrs | 1276 Lowell Playground |
| 717 Chestnut Hill av ends | 815 Duffley ct begins | |
| 739 Eliot begins | 831 Reservoir rd crosses | |
| *753 Bacon Ellen M Mrs | *910 Christian Science Benevolent Assn | BOYLSTON PLACE |
| 753 Lally Patrick H | *1014 Coolidge Archibald C | fr 329 Boylston to 9 Wentworth pl prect 6 |
| *753 Power Misses | *1014 Coolidge J Randolph | 4 DeWolfe Arthur W |
| *755 Andrews Augustus | *1051 Denny Arthur B | 4 Kelly Henry |
| *755 McNamara Mary Mrs | *1059 Chestnut Hill Golf Club | 4 Manning Joseph M |
| *755 Muldoon Elizabeth F | 1075 Norfolk rd ends | 6 Chapman Fred |
| *759 Keegan Henry P | *1083 Cordingly Wm R | 6 Finigan Peter |
| 759 Lynch Michael C | *1101 Cullinane Misses | 6 Meade George A |
| 765 Bowers Edward M | *1106 Reed James H Mrs | 7 Daly Thomas |
| 765 Dawe Ralph W | *1109 Jackson Sidney J | 11 Ganey John |
| *765 Hatch Frank O | *1117 Page George A | 11 Merrithew Otis B |
| *769 O'Day James J undtkr | 1119 Portledge rd begins | 11 O'Kane Philip |
| 769 Cameron John A | 1130 Dunster rd crosses | 31 Coakley Timothy W |
| *769 Sullivan John J | *1140 Sparrow Albert W | 31 Flanagan Patrick |
| 770 St. Lawrence R C Church | 1148 Johnson Charles G | 31 Kovar Nicholas |
| *771 Finan Thomas H | *1148 Mathewson Margaret B | 33 Bickerstaff Joseph |
| 771 Raftery Michael J | *1148 Squarebridge George H | *39 Marshall James vet surg |
| 771 Thompson Helen T Mrs | 1154 Hickey Bridget Mrs | BRADFORD TERRACE |
| 773 Timon av begins | *1160 Hickey Wm J | fr 18 Babcock prect 2 |
| *774 Cassidy James F | *1160 Hickey John H | *3 Brown Lyle A |
| *774 McManus Thomas F | 1162 Carter Inez J Mrs | *3 Hoffman J Milton |
| 775 Fells John V | 1162 Verner Robert S | *3 Johnson Francis H Mrs |
| *777 Howe Horace C | 1162 Finnerty John J | *3 Porrock Harry B |
| *778 Hunter Thomas J | 1164 McCone Patrick J | *3 Smith Alice E Mrs |
| *778 Helican Michael | *1164 Potter Wm | *4 Bowering John C Mrs |
| *778 Toohill John T | 1164 Verner Thomas | *4 Eaton Ella L Mrs |
| 779 White av begins | *1168 McGrath Timothy | *4 Foster John A |
| *780 Ford Patrick | *1172 Morrison John W | *4 Goering Eugenie Mrs |
| 781 DeCota Joseph F | *1174 Cash Clarence H | *4 Horton Marion R |
| 781 Kelley James | 1174 O'Handley Margaret E Mrs | *4 Parker Richard F |
| 781 Walsh James J | 1174 Spears Robert L | *9 Barron Harry B |
| *782 Cotter John J gro | *1180 Colonial Filling Stations | *9 Dubin Benjamin H |
| *783 Hutchinson John | 1185 Hammond crosses | *9 Hardy M J |
| 783 McDonald Duncan | *1186 Quinlan Winthrop M drugs | *9 Kadetzky Jack |
| 783 McDonald Nora | 1188 Boyd Douglas | *9 Mitchell Alice J Mrs |
| 784 Lyons James | 1188 Driscoll Patrick | *9 Rice Wm H Mrs |
| *784 Caton John | 1188 Phinney Albert | *10 James Hubert S |
| 784 Manning Patrick J | *1192 Coleman Mary E Mrs | *10 Mendelsohn Aaron |
| 786 Kirrane John J | *1198 Finnerty Mary T Mrs | *10 Petkin Israel P |
| 786 McManus Kerian F | *1202 Murata K | *10 Rouche Frederick R Mrs |
| 787 Durno Martin | *1202 McKenzie Agnes J Mrs | *10 Seidel Joseph |
| *789 Duncan Edward | 1206 Dewey George M | *10 White Leon E |
| *789 McLean Frank | 1206 Richardson George C | |
| 787 Mahon Thomas J | 1206 Gibson Octo | BREWSTER TERRACE |
| *787 Thurston Wm B | *1210 Bower Cecil W | fr 288 Harvard prect 2 |
| *789 O'Hearn John J | *1210 Thompson Archibald | *0 Dana Frank V N |
| 792 Halloran Bessie | *1210 Thompson Edwin E | *3 Dillon Michael J |
| 792 Mahon David L | 1212 Hislop John R | *3 Moorhouse Wm R |
| 792 McCabe Thomas J | 1212 Prince George | *3 Rich Leslie G |
| *794 Halloran Stephen D | 1212 Wickens Ernest E | *3 Wilson Guy L |
| 794 Johnson John A | *1216 Crowley John | *4 Albert G Guy |
| 794 Kenrick Frank O | 1216 Lucy John | *4 Jones Percy R |
| *796 Station D Fire Dept | *1218 Maher Wm C | *4 Judd Percy E |
| 797 Costello Martin | 1222 Cemetery drive begins | *4 Martin Francis C |
| *797 Manley Francis M dentist | 1230 Dennis George T | *4 Merrill Warren C |
| *801 Hart John J | 1230 Murphy Patrick J | 4 O'Neill Patrick L plmbr |
| *801 Sherman Alvin J | 1242 Fogerty Henry M | *4 Parker Grace Mrs |
| 803 Murphy Bartholomew | *1244 Barry Ellen Mrs | *4 Sibley Walter D |
| *803 Schaetzl Wm N | 1248 Reardon Catherine | *4 Thorne Fred S |
| 805 Marco Pasquale shoe rpr | *1262 Braganti Guido restr | *4 Thorne Marjorie E nurse |
| *807 Flaherty Nellie J gro | 1262 Osenton Wm R barber | *7 Dana Frank V |
| *809 McGrail Michael | 1264 Tully begins | *7 Lord Robert H |
| 809 Quinn John F Mrs | 1266 Taglino Aniello A variety | *7 Moss Charles |
| 809 Lally Martin | | |



Bay State Paints and Varnishes

— Made by —

WADSWORTH, HOWLAND & CO., INC.,

COOLIDGE CORNER

BROOKLINE, MASS.



40

W. A. GREENOUGH CO.'S

Brewster Ter—Cont.

- *7 Young Evangeline W phys
- *8 Adams Elizabeth F Mrs
- *8 Baker Wm E
- *8 Pabst Wm F
- *15 Curley Frank T
- *15 Dumont Henry
- *15 Hardy James G
- *15 La Londe Wm S
- *15 Prescott W H
- *15 Rich George S
- *15 Sampson Arthur H
- *16 Atwell Hicks
- *16 Currier Frank J
- *16 Johnstone Gertrude H Mrs
- *16 Russell Warren K
- *18 Garrison Fay B

BRINGTON ROAD

- fr 129 Cypress to 381 Boylston
prect 6
- *20 Kepner P T
- *22 Proudfoot James
- *26 Parker Edwin L
- *41 Meehan Anne F drsmkr
- 42 Wilson Edwin B
- *43 Brookline Express Co
- *43 Sullivan Roger T exp
- *53 Jones Malcolm S
- *59 Smith Carl D
- *61 Peters Hans A
- *63 Williamson Adam
- *64 Conneely John J
- *65 Hamilton Daniel B
- *68 Kerr Wm J
- *69 Ringwall Herbert mus tchr
- *70 Whiteacre Robert W
- *77 Nyhan John J
- *78 Bowditch Charles A

BROOK

fr B & A to 51 Aspinwall av prects
3 4

- *1 Jameson David J
- *1 King Edward S
- *1 Sullivan Wm F
- 11 Kent crosses
- 19 Moore John A
- *19 Whalston Emil
- *24 Shimer Henry S
- *25 Parker Ada Mrs
- *25 Parker Mary C nurse
- *26 Heckman Chester L
- *26 Sherburne Wm F
- *27 Dawson Wm
- *28 Mallowney Thomas B
- *30 Ruggero Nicholas
- *31 Shields John W
- *31 White John L
- *32 Mahoney Thomas D
- *33 Hughes Hugh O
- 33 Dalzell Jane Mrs
- *34 Lynch Hannah E Mrs
- 34 Mahoney James H
- *37 Gallagher James F
- 37 Tynan James
- *40 Peirce Louise C Mrs
- 41 Adams Alexander
- *41 Waugh Charles
- *42 McGuire Wm J
- *44 Greene Mary E Mrs

- *45 Donovan Bartholomew J
- 45 Kelley John J
- *46 Clark Patrick
- 48 Augur Ernest A
- *48 Sandbrook Arthur
- *50 Garrity Warren
- *52 Watterson Charles C
- *53 Carver Albert P
- *54 King Felix R
- *55 Sullivan Dennis
- *58 Nyhen Jessie M Mrs
- *58 Nyhen John J
- *59 Horgan John J
- *61 Forbes Zephania R
- *64 Meade John
- 65 Vacant
- 65 Toxteth crosses
- *69 Minnis Robert A
- *75 Tyler G Howard
- *76 Tiernan Patrick J
- *77 Farren Robert W
- *77 Ward Patrick
- 79 Anderson Oscar W
- 79 Aspinwall Merton E
- 79 Curry James S
- 79 Gauthier Joseph
- 79 Goulter Mary L
- 79 Deverson Etta Mrs
- 79 Piper Wm A
- *82 Anderson Frans O
- *82 Schwartz Arthur
- 83 Doyle Frank J
- 83 Duane Michael J
- 83 Keeling Robert V
- 83 Rich Simeon A
- *86 Oxenham John M
- *86 Fleming Thomas L
- *86 Webb Burt C
- 87 Cassidy Thomas F
- 87 Nahigian Arvidis H
- *87 Oxenham Eleanor J Mrs
- 87 Young Jenness H
- 88 Foisdahl Fred
- 88 Harrington Patrick J
- 88 Watts Lewis
- 90 Shea Patrick J
- 94 Johnson Wm
- 94 Radcliffe Louis
- 95 Perry crosses
- 96 Norris Michael T
- 96 Handrahan Cornelius
- 96 McIntosh Fred J
- 98 Morison Gabriel C
- 100 Ball John
- *102 Coffen George De F
- 102 Donovan Fred
- 105 Moss Thomas V
- 105 Bellingham Frank C
- 106 Flannery John J
- 106 Goode Lewis S
- *106 Haley Mary Mrs
- 107 Dwyer Robert M
- 107 McDonald Ellen Mrs
- 107 Nevagal Catharine Mrs
- 108 Milnes Francis M
- *110 McDonald Martin F gro
- 111 Brook St Playground
- 114 Kerrigan John M
- 114 Maguire Charles D
- 114 McNeilly John

- 116 Burke Wm J
- 116 Kennedy Jennie Mrs
- 116 MacIver John
- 120 Lewis Adolph
- 120 Carlisle John
- 120 Lloyd John M
- 121 Leader Harry W
- 123 Colgan Patrick J
- *123 McCarthy James
- *124 Buckley Kate A gro
- 125 White Winifred Mrs
- 127 O'Kane Philip
- 129 Maloney Stephen J
- *131 Fox Bartholomew
- 131 Stevenson John S
- 131 Varnum Wm H
- 133 Drewett George A E
- 138 Hurd rd ends
- *139 Kendrick Wm C
- 139 McPherson Charles
- *141 Kelly Owen J
- 141 Walker Mary A Mrs
- *142 Pollock James
- 147 Klapes George
- 147 Lieberknecht Frederick
- 147 Patchett James H
- 148 Coyne Dennis C
- 151 John Harry prod
- 152 Homer ends
- 167 Lee Stewart
- *167 Minnis Robert J

BROOKLINE AVENUE

fr 31 Wash to Boston line prects 6
4 3

- *6 Fenway Laundry
- *6 Revis Morris A auto pntr
- 7 Jacobs Ida Mrs 2d hd furn
- *10 Back Bay Welding Co
- *12 C & C Auto Renovating Co
- 17 Conway Michael
- *19 Dix John A plmbr
- *27 Curry Simon
- 27 Flaherty Sarah
- *31a DeMasellis James tailor
- 33 Helbig George S
- *33 McCaffrey James
- 35 Gallely Charles S
- 35 Larkin Patrick F
- 37 Callahan Helen
- 43 Donovan Joseph
- 43 Miller David H
- *43 Orolvitch Victor uphol
- 55 Conway Patrick
- 55 Keaveney Edward
- 55 Murphy Mary A Mrs
- 59 Clifford Harriet N Mrs
- 59 Morrissey Michael
- 59 O'Connor Delia Mrs
- 62 Emerald begins
- 65 O'Donnell James
- 65 Hartnett Thomas D
- 65 Donahue Dennis
- 68 Annessi Costa gro
- 70 Connelly Timothy F
- 70 Meehan Martin P
- 71 Barry Hannah M
- 71 Bradford James L
- 71 Desmond Catherine A Mrs

THOMAS' FISH MARKET, Inc.

PURVEYORS OF FINE SEA FOOD

We are direct Receivers

1343 Beacon St.

PHONE ASPINWALL 1300

Brookline, Mass.

BROOKLINE DIRECTORY, 1924

41

<p>Brookline Av—Cont.</p> <p>71 Gordon Charles</p> <p>74 Cronin Mary V Mrs</p> <p>74 Doolan Dennis J</p> <p>74 Duran Patrick J</p> <p>*74 Rutledge Michael</p> <p>76 Bradhurst Harry J</p> <p>77 Cabot Margaret</p> <p>77 Carney Katherine</p> <p>77 Considine Catherine Mrs</p> <p>77 Morrisey Mary W</p> <p>*78 McCarthy Frances</p> <p>78 Lynch Matthew D</p> <p>80 Jennings Ellen Mrs</p> <p>80 Leary Patrick J</p> <p>90 Devery Michael</p> <p>*90 Madden Bridget Mrs</p> <p>*90 Ryan Bridget Mrs</p> <p>92 Daley John P</p> <p>*92 Sweeney Annie Mrs</p> <p>*92 Strain Alexander</p> <p>94 Ryan Thomas F</p> <p>94 Sullivan Mary Mrs</p> <p>*94 Lynch Bernard W</p> <p>96 Halloran Thomas J</p> <p>*96 Doolan Thomas J</p> <p>96 Carey Mary Mrs</p> <p>96 Manning Frank</p> <p>96 Manning Helen E Mrs</p> <p>96 Shea Nellie E Mrs</p> <p>98 Connors Joseph P</p> <p>98 Kelley Hannah Mrs</p> <p>99 River rd begins</p> <p>101 Campbell Francis</p> <p>101 Kelly John</p> <p>102 Coffen George De F</p> <p>*102 Doherty Bernard J</p> <p>102 Gustafson David</p> <p>*103 Bingham Elizabeth E</p> <p>105 Zoboli Mundo</p> <p>105 Mahoney Cornelius</p> <p>105 Murray Margaret Mrs</p> <p>107 Considine Catherine Mrs</p> <p>107 Finn Alice M</p> <p>107 Kennedy Nora</p> <p>107 Malley Ellen Mrs</p> <p>107 McDonald Mary</p> <p>107 Messitt Delia Mrs</p> <p>108 Burke George L</p> <p>108 Ingram Barbara</p> <p>108 Liddy John J</p> <p>120 Pearl ends</p> <p>122 Robert C Winthrop School</p> <p>144 Brookline av Playground</p> <p>164 Aspinwall av ends</p> <p>*168 Alexander Susan M</p> <p>*168 Dearborn Charlotte Mrs</p> <p>*168 Kimball Augusta Mrs</p> <p>*168 Wier Grace Mrs</p> <p>*170 Chase Carl F</p> <p>*170 DeVicq Ellen C Mrs</p> <p>*170 Hyland Augustus S</p> <p>*170 Laing Martha B Mrs</p> <p>*170 O'Brien May I Mrs</p> <p>*170 Weston H Greely</p> <p>*170 Willson Walter J</p>	<p>*8 Thornton Henry</p> <p>*8 Wetherell Lawrence H</p> <p>*10 Carter Harry D</p> <p>*10 Marget Phillip J</p> <p>*10 Swadkins Mabel F</p> <p>*10 Sperry G Harry</p> <p>*12 Green Isadore B</p> <p>*12 Wyner R Sidney</p> <p>*12 Harrington Mary D Mrs</p> <p>*14 Burrows Louis</p> <p>*14 De Young Jacob</p> <p>*14 Scharfe Bernard F</p> <p>*16 Chase Josiah B</p> <p>*16 Day Chester S</p> <p>*16 Parsons Leavitt</p> <p>*17 Wiggin Harry H</p> <p>*18 Aldrich Edward I</p> <p>*18 Dwight Elizabeth Mrs</p> <p>*18 Mills James L</p> <p>18 Swan Ellen A M Mrs</p> <p>*23 Singleton Frederick A</p> <p>*26 Partridge Francis C</p> <p>*26 MacCarthy Katherine Mrs</p> <p>*26 Robertson Archibald M</p> <p>31 St Paul crosses</p> <p>*36 Longwood Day School</p> <p>45 Still begins</p> <p>*52 James Charles L</p> <p>67 Pleasant crosses</p> <p>*74 Atwood Adalyn W Mrs</p> <p>*74 Hill George Q</p> <p>*74 Hoffman Sidney</p> <p>*77 Bergman Rachel Mrs</p> <p>*77 Gerstein Carl</p> <p>*80 Field John W</p> <p>*80 Lawrence Ralph R</p> <p>*82 Clarke Arthur M</p> <p>*82 Johnson James H</p> <p>*83 Cushman Albert K</p> <p>*83 Jaques Wm G</p> <p>*83 Rogaer Edward</p> <p>*84 Everitt Isaac D</p> <p>*84 Yewell Noble B</p> <p>*85 Warren Alexander</p> <p>*86 Colony Charles E</p> <p>*86 Bernhardt Abraham</p> <p>86 Quint Harry</p> <p>*87 Woodford Frederick C</p> <p>*88 Beedle Walter A</p> <p>*88 Lehrberger Lyman E</p> <p>88 Miller Florence H</p> <p>*90 Byer Leonard J</p> <p>*90 Brenner Isadore</p> <p>*90 Whitney Gardner A</p> <p>*92 Dowd Edward J</p> <p>*92 Hardy Joseph R</p> <p>*92 Mercer Robert J</p> <p>*94 Dooley Alice J Mrs</p> <p>*94 Elliott Thomas J</p> <p>*94 Nelson Carl M</p> <p>*96 Davis Roscoe B</p> <p>96 Massey Thomas</p> <p>*101 Gallagher Arthur G</p> <p>*101 Kilby Quincy</p> <p>101 Powers James J</p> <p>103 Gordon George L</p> <p>*103 Hodgdon Arthur</p> <p>*103 McNeilly Matthew jr</p> <p>*105 Gainer Charles W</p> <p>*105 Collins Pauline N Mrs</p>	<p>105 Hodgdon Arthur M</p> <p>*105 Wallace John I</p> <p>*106 Burr Emily S Mrs</p> <p>*106 McCrackern Harry B</p> <p>106 Travers Joseph F</p> <p>107 Burns Walter E</p> <p>*107 Fahey James J</p> <p>*107 Nettekoven Joseph</p> <p>*110 Lishon Lester J</p> <p>110 Piez Emilie M Mrs</p> <p>*110 Woodason Wm H</p> <p>111 Ellis Daniel</p> <p>*111 McGinnis John</p> <p>*111 Spears Robert</p> <p>*111 Wright Joseph</p> <p>*112 Fuller Fannie</p> <p>*112 Gilman Charles F</p> <p>*112 Joslin Robert</p> <p>*112 Nault Raoul J</p> <p>*112 Whitman Fannie M Mrs</p> <p>*115 Krusko Paul H</p> <p>*115 Woodbury Elizabeth Mrs</p> <p>*116 Bowers Edward M</p> <p>116 Huban Malachi P</p> <p>*116 Huban Mary A</p> <p>*119 Hankey Chester J</p> <p>119 Kelley John J</p> <p>*119 King Mary R</p> <p>*120 Keegan Michael F</p> <p>*121 Pierce Almon J</p> <p>121 Prendergast Myrtle N Mrs</p> <p>122 Eon Philip J</p> <p>124 Doherty Neil</p> <p>124 McArdle Joseph P</p> <p>124 Sheehan Joseph D</p> <p>*125 Ansell Julian</p> <p>125 Meharg Alexander</p> <p>*125 O'Neal Patrick J</p> <p>*126 Cavicchi Paul J</p> <p>126 Curtin David F</p> <p>126 Kennealy Edmund J</p> <p>*127 Barron Lawrence F autos</p> <p>*127 Brackett Albert C</p> <p>127 Houhoullis Nicholas</p> <p style="text-align: center;">BUCKMINSTER ROAD</p> <p>fr 175 Boylston to 516 Chestnut Hill av prects 9 8</p> <p>*5 Anderson John Wm</p> <p>7 Philbrick rd ends</p> <p>*15 Carver Eugene P</p> <p>35 Sumner rd crosses</p> <p>*62 Beaver Country Day School</p> <p>62 Cicero Pasquale</p> <p>*63 Farnsworth Charles H</p> <p>*67 Richmond Emma J Mrs</p> <p>*79 Benchley Edwin A</p> <p>85 Clinton rd begins</p> <p>*104 Sigourney Henry L</p> <p>*115 Walker Nathaniel U</p> <p>*123 Brown George H</p> <p>*130 Powers Carol H Mrs</p> <p>*133 Folin Otto K O</p> <p>142 Seaver begins</p> <p>*149 Stone Galen L</p> <p>154 Holland rd begins</p> <p>*161 Dillenback Henry B</p> <p>*169 Cox Mary L Mrs</p> <p>*172 Winsor Allen P</p> <p>*177 Rogers Allen H</p> <p>*182 Abercrombie Wm H</p>
<p style="text-align: center;">BROWNE</p> <p>fr 40 Powell to 214, Freeman prect 1</p> <p>*8 Sheafe Edwin</p>		

HENRY W. SAVAGE

INC.
BROOKLINE REAL ESTATE ALLSTON
1331 BEACON ST., COOLIDGE CORNER, BROOKLINE

42

W. A. GREENOUGH CO.'S

Buchminster Rd—Cont.

- 185 Vacant
- *191 Putney Henry M
- *194 Bacon Wm
- *201 Dana Harold W
- *206 O'Day John R
- *209 Manning Ella Mrs
- *214 Rowbotham Arthur H
- *219 Tyler Clifford M
- *220 Callahan Susan P Mrs
- 221 Cotswold rd begins
- *230 Morey Walter G
- *233 Bent James S
- *241 Howe Wm P
- *248 Townsend Georgia D Mrs
- *249 Adams Ashley D
- 259 Chesham rd begins
- 269 Druce crosses
- *270 Talbot Charles R
- *282 Merrill Albert Brown
- *283 Kimball Mark R
- *291 Cook Cheney E
- *294 Flood Frederick A
- *297 English Walter C
- *305 Tripp Wm V
- *309 Rich Etta T Mrs
- *315 Evans Lydia F Mrs
- 329 Fisher av crosses
- *337 Eaton Malcolm H
- *345 Evatt Walter M
- *355 Jenkins Frank

CAMERON

- fr 289 Boylston to Boylston play-ground prects 6 5
- 7 McBurney Elizabeth Mrs
- 7 Snyder Caroline
- 7 Sullivan Patrick J
- *11 Barrett Thomas
- 11 Neary Patrick
- 11 Swan Thomas
- 23 Vacant
- 25 Dane Charles J
- 15 Butterfield Thomas
- 15 Cranwell Mary Mrs
- 15 Leary Marion C gro
- 26 McGreil Thomas
- 26 O'Hara John
- *30 New England Motor Trucking Co
- 40 The Harmon
- 40 Farrell Mary Mrs
- 40 McGreevy Catherine Mrs
- 40 Yaitanies John
- 41 Smyth ends
- 42 The Reid
- 42 Burgess Stanley P
- 42 Kelley John J
- 42 Milligan Mary Mrs
- 42 Morrison Clarence F
- 43 Sheehan Patrick
- 47 Mullen Thomas
- 47 Walsh John
- 48 Charlton Herbert J
- 49 McDonald Catherine Mrs
- 50 Ward Patrick
- 51 King Bernard
- 58 Lynch George J
- 58 Mahoney John
- 60 Carreiro Antonio

- 60 Mullins Jeremiah
- 62 Ford John Mrs
- 62 Keefe Joseph
- 64 Buckley Patrick J
- 64 Hourihan Thomas J

CARLTON

- fr B & A to 164 Mounttort prect 1
- 1 Carlton path begins
- 2 Colchester begins
- *11 Hubbard Paul M
- 15 Duffett Walter W jr
- *21 Wentworth Charles F Mrs
- *22 Robbins Royal
- 35 Monmouth crosses
- *37 Bacon Charles F
- *39 Whitney Hammond M
- *41 Gagnebin Charles L
- *43 Little Theodore
- *45 Greenough Charles P
- 55 Beacon crosses
- *67 Kerr Albert R
- *67 Neilson Alexander S
- *67 Stepanian Margaret M Mrs
- *67 Wadsworth Miss
- *67 Ward Charles W
- *67 Wiggin H Sherburne
- *71 Marshall John R
- *79 Stone Malcolm B
- *89 Emmons Alfred P
- *95 Snider Benjamin
- 101 Ivy crosses
- *121 Pitman Almira F Mrs
- *122 Hight Clarence A
- 125 Euston crosses
- *131 Weed Charles F
- *132 Jenney Bernard
- *132 Brewer Francis A

CARLTON PATH

- fr 1 Carlton to 29 Monmouth ct prect 1

CATLIN ROAD

- fr 589 Boylston prect 9

CEMETERY DRIVE

- fr 1222 Boylston to 585 Heath prect 9
- 10 Sheafe ends

CENTRE

- fr 1364 Beacon to 27 Fuller prect 2
- *7a Smith Herbert H plmbr
- *7b Anderson Gustave pntr
- *7c Crispin Joseph W carp
- *11 Goode-Bennett Lena M Mrs
- *15 Littlefield James C Mrs
- *15 Park Misses
- *15 Robinson Elizabeth A Mrs
- *16 Merrill D Wilbur
- *16 Walton Roscoe S
- *21 Hill Edward M
- *22 Andrews George
- *22 Lupton Plaskett
- *27 Gulliver Lucille
- 28 Brown Gilbert C jr
- 28 Burt Lincoln I
- *32 Albrecht Wm
- *33 Ehrenfried D Albert E
- *33 Roark Josephine W nurse

- *37 Woodbridge West P
- *40 Blanchard Denman
- *40 Snider Ellis L
- *43 Lamont Mary M Mrs
- *44 Rich George S
- *44 Rigor da Eva Joseph
- *46 Clark Seth
- *50 Newcomb Edgar C
- 50 Wellman begins
- *51 Agoos Solomon
- *53 Barnes Wilbur E
- *61 Gebhard Heinrich H
- *62 Dingwell Eliza A Mrs
- 65 Shailer ends
- *66 Swartz Harris
- *68 Swartz Jacob
- *69 Sweeney Anna M
- *72 Mudgett Henry L
- *75 Peirce Henry E Mrs
- 80 Hinckley Mary J Mrs
- *83 Derr Louis Mrs
- 83 Williams crosses
- *88 Porter George M
- *91 Rogers Sarah A Mrs
- *93 Bradley Winfield H
- *93 Hermann Louis A
- *94 Duffy Charles C
- *94 Ripley Bernard H
- *95 Maxson Irving F
- *95 Ripley Edward L
- *97 Lagerquist Josephine
- *97 Morgan John G
- *97 Watt Wm
- *100 Quinn Frederick J
- *103 Crosby Edith M Mrs
- *105 Meserve Harry C
- *108 Bearn's Lillia M
- *111 Bennett Louis N
- 114 Cole Dora A Mrs
- *114 Dexter Hiram
- *116 Ronimus Arthur D
- *120 Willard George A
- *121 Whichelow George W
- *123 Caldwell Wesley
- *129 Perkins James F

CHANNING ROAD

- fr 30 Fisher av to 660 Chestnut Hill av prect 9
- *14 Morse Abner
- *30 Vacant

CHAPEL

- fr 208 Longwood av to 38 Colchester prect 1
- *30 Longwood Sta B & A

CHARLES

- fr 1275 Beacon to 60 Sewall av prect 1
- *2 Atwood David E
- *3 Wightman George W
- 9 Second Unit Church

CHATHAM

- fr 34 Hawes to 345 Kent prect 1
- *7 Knapp Bliss
- *15 Wallace Arthur
- 25 Borland ends

BOULEVARD TRUST CO.

COOLIDGE CORNER

Tels. Aspinwall 3000 - 3001

BROOKLINE DIRECTORY, 1924

43

CHESHAM ROAD

fr 259 Buckminster rd to 170
Clinton rd prect 8
*17 Cram Julia E Mrs
*26 Rand Ida S Mrs

CHESTNUT

fr 326 Walnut to 389 Pond av at
Boston line prects 5 9
5 Brookline Cemetery
*20 Reggis A Nicholas
*26 Vickery Herman F
*27 Haseltine Wm S
*37 Kendall Henry P
37 Chestnut pl begins
*50 Fowler Murray H pub
*50 Quinn Stephen J florist
60 Connor Howard
60 Hammond John T
60 Sullivan Patrick A
*62 Daley Misses
62 McGurn John
62 Skinner Hannah
*66 Callaghan Mary
66 Grimes Annie
66 Tooth John
68 Abrey John
68 Cassidy Lawrence T
*68 Connelly Thomas J
70 Brady Joseph J
*70 Burke Martin T
70 Maloney Mathew
74 Crane Catherine A Mrs
*74 DeViney John F
*74 Dinsmore George C
80 Harron Andrew
80 Moynihan Mary
80 Williamson Joseph
84 Kendall ends
86 Baker Isaac T
*86 Connor Joseph P
*86 McInerney James H
91 Sander Charles J
*92 McInerney Thomas F
92 Garvin Wm D
96 Coleman Wm L
*96 Dunster John H
96 Schram Wm
*98 Moore Thomas
*98 Murray Bridget
100 Mahan Michael J
100 Roache Thomas F
108 McDonald James J
*108 Valk Henry A
108 Kelly John A
110 Carr Emma L
110 Painten Arthur E
110r Lehan Patrick J
110r McInerney John J
112 Lynch John F
*112 Murphy John J
112 Nash David A
112a Guffey Thomas W
112a Nyhan Bartholomew P
*114 Mealey Michael D
114r Mealey M D & Co bldrs
116 Cunniff Michael J
116 Costello Michael
116 O'Leary John
122 Fahey John

*124 Sellers Mary Mrs
*124 Hutchins Harry C
*124 Mulvey Catherine Mrs
126 Greene Wm F
*126 McGaffigan Edward
126 Murray Bessie
126 Murray George R
128 Mills Frederick E
128 Noonan James
128 Whalen John J
138 Franklin ends
152 Henry begins
156 Burnham David R
156 Haskell Janet Mrs
156 Montgomery Joseph
156 Ryan Joseph
160 Kelley Matthew J
*160 McCaffrey Owen J
160 Mitchell Wm F
162 Little James
*162 Wilhelmi Fred G
162 Johnson Albanus S
166 Ahern John J
*166 Murphy John R
166 Foley Wm
172 High ends
189 Page George

CHESTNUT PLACE

fr 37 Chestnut prect 9
*11 Shepley Henry R
*20 Lowell Guy
*29 Train Misses
*35 Duff J Robertson

CHESTNUT HILL AVENUE

continuation of Chestnut Hill av
Boston fr Boston line
nr Beacon to 717 Boylston prect 9
299 Boston line crosses
410 Driveway to R R station
435 Clinton rd crosses
*447 Cullen Edward F
*452 Clark Paul F
*459 Marland Wm H
*462 Pettengill Augusta C Mrs
465 Willard rd crosses
*473 Conrad Bertram B
*474 Widener James G
489 Dean rd crosses
*505 Smith Charles G
*511 Lee Winthrop G
516 Buckminster rd ends
*529 Phillips George W
*545 Alford Edward B
*559 Hale Richard K
560 Hyslop rd ends
587 Ackers av begins
*605 Haven Lucie A Mrs
*605 Morton Harry G
621 Burns John W
*629 McCue Bridget Mrs
629 O'Neil James
629 Molloy Lawrence
633 Kelley Patrick J
*635 Meehan Bernard W
639 Gorman Joseph H
639 Malloy Thomas F J
639 Meehan Dennis

643 O'Connor Wm H
*643 Fay Michael J
*643a Toomey Joseph A
645 O'Hare John F
*646 Foster E Veola
*647 Hartigan Michael M
*651 Blair Nellie T Mrs
*651 Casey James D
*651 Hartigan Bridget Mrs
660 Channing rd ends

CIRCUIT ROAD

fr 117 Middlesex rd to 52 Crafts
rd prect 9
*4 Carter Raymond H A
*5 Swift John B
*10 King Franklin G
*15 Sears Harold C
*16 Percy Kariton G
*20 Wilbor Rufus L
*26 Warner Frederick H
*27 Morgan Samuel St John
*33 Dike George P
*37 Stearns Frederick M
*43 Jones A Marshall
*44 Harding Francis A
54 Spooner rd begins
*62 Prout Henry B
*70 Burrage George D

CLAFLIN ROAD

fr 8 Garrison rd to 209 Rawson rd
prect 8
*2 Barnes Bertha
*2 Barnes Mary E Mrs
*2 Dean J Edward
*2 Carlton Albert S
*2 Manthorne Suzanne M
*6 Foster W Archer Mrs
*6 Howe Ethel R
*6 Webster Nellie F Mrs
9 The Claflin
9 Chase Mary Mrs
*9 Sullivan Wm
*9 Buchanan Wm
*10 Carr Alice M Mrs
*10 Degan Bertram V
*10 Rose Norman S
*11 Loveley George J
*11 Marshall Herman W phys
*11 Miller Louis
*14 Christie Grover W
*14 Scheinfeldt Solomon
*14 Woodworth George K
*15 Coughlin Harold E
*15 Harvey Robert M
*15 Spencer Walter T
*16 Ambrose Walter G
*16 Fuller George W
*16 Orr James
*19 Garside Allston H
*19 Paley Winnifred Mrs
*19 Sibley Edith E Mrs
*20 Mazur Louis
*20 Wolff Edward F
22 Hattstatt Julius
*23 Sherlock Edward F
*23 Bray George
*24 Church Clifton
*24 Phillips Misses

HINDS HAND LAUNDRY CO.

CUSTOM LAUNDRY

Bundles Called For and Delivered

50 to 60 Washington Street, Brookline

44

W. A. GREENOUGH CO.'S

Claflin Rd—Cont.

- *24 Tarlin Victor H
- *26 Carey Frank W
- *26 Myers Bertha Mrs
- *27 Durgin Calvin T
- *27 Favery Daniel J
- *27 Perry Edward C
- *30 Avery John C
- *30 Blanchard Mignon Mrs
- *30 Kinnicut Norman A
- 30 Vonderluft Nana Mrs
- *31 Howell Eugene
- *31 Warren Henry S Mrs
- *31 Nichols Judson H
- *32 Evans Arthur A
- 32 Hinsdale Wilson H
- *32 Phelan Joseph E
- *32 Taylor Grantley W phys
- *35 Clapp George G
- *35 Ballou Russell A
- *36 Cox Michael H
- *37 Smith Mary A Mrs
- *37 Gargan Raymond E
- *37 James Edward P
- *37 Kline Harvey L
- *37 Pinkham Jane C
- *40 Hildebrand Howard H
- *40 Light D Sterling

CLARENCE

- fr 46 Naples rd to 99 Thorndike
prect 2
- 15 Fuller crosses
 - 30 Coolidge crosses

CLARK ROAD

- fr 403 Boylston to 62 Dean rd
prects 6 9 8
- *3 Gardner Charles F
 - *3 Moran Mary Mrs
 - *11 Meade Hannah Mrs
 - *11 Meade Maurice P
 - *17 Coffin Sturies
 - *19 Murphy John D
 - *20 Shepard Eliot B
 - *20 Shepard Horace B
 - *21 Lynn Jane Mrs
 - *28 Shepard Mae B Mrs
 - *33 Bowen Denis F
 - *33 Hall Joseph J
 - *39 Shepard Horace W
 - *41 Manning Edward A
 - *43 McNamara Patrick
 - *43 Freiman Hyman
 - *44 French Malcolm B
 - *47 McCann Frank
 - *49 Strain Charles
 - *51 Keith Bradford J
 - 51 Keith George W
 - *51 Lamson Beatrice Mrs
 - *54 Phipps Charles E
 - *61 Bryant Henry F
 - *62 Rathbone Charles E
 - 87 Sumner rd crosses
 - 126 Klopot Abraham
 - *132 Clevenger Galen H
 - *132 Serman Oscar
 - *144 Hill Melvin F
 - *152 Foley Wm F

- *157 Goudey E Gordon
- *160 Bruce James L
- *169 Lemeris Alfonso O
- *175 Tannen Daniel
- 180 Rand Alavisa E
- *180 Rand Woodbury
- 180 Woodbury S Anna
- *181 Carl Victor F
- *184 Reynolds Milton F
- *187 Brigham Harold W
- *193 Jordan Stanley B jr
- *194 Lembree Francois E
- *198 Bourdon Octave H
- 198 Curry Margaret H Mrs
- *199 Knopf Samuel H
- *204 Coons Leroy W
- *206 McAleer Charles L
- *209 Wheeler Francis W
- *212 Perkins Walter Burnham
- *215 Brown Daniel A
- *216 Curry James J
- *219 Stevens Inez C Mrs
- *222 Delano George W
- *225 Remick Eliot W
- *226 Phillips Frank W
- 230 Cohen Walter E
- *238 Wayland Robert S
- *242 Tirrell Ralph
- *246 McField Clifford E
- 250 Gormley Frank L
- *255 Marston I Bertram
- *256 Sanger Gabriel
- *260 Webling Walter
- *266 Atkins Ora A
- *269 DeLong Harold C
- *270 Givernaud Joseph
- *279 Tuttle Cora A Mrs
- *280 Lapham George A
- *285 North Frank A
- *286 Rice Phidelah D
- 292 Cotswold rd ends
- *295 Gould David E
- *311 Lambert Wm D
- *311 Lincoln Hervey W
- 313 Beaconsfield path begins
- *314 Rahr Chester E
- *317 Gallagher Oscar C
- *323 Burton Richard J
- *326 Flynn John C
- *327 Floyd John T
- *330 Fennessy Frank E
- *333 Pemberton Frank A
- *336 Lothrop Arthur E
- *339 Howard Josephine M Mrs
- *339 Porter C Frank
- *342 Corbett Frederick A
- *349 Gallagher Percival

CLINTON PATH

- fr 1853 Beacon to 265 Clinton rd
prect 8
- 1 Dwyer Sylvester M
 - *1 Marston Russell
 - *1 Robinson Margaret A Mrs
 - *1 Stevens Albert E
 - *9 Barnard Marion S Mrs
 - *9 Hebbard Wm E
 - *9 Smiley Elizabeth H G Mrs
 - 17 Strathmore rd begins
 - 20 Beacon Playground

CLINTON ROAD

- fr 85 Buckminster rd to B & A nr
reservoir prects 8 9
- *11 Broomfield Reuben
 - *19 Chilton Fred A
 - *20 McSkimmon Wm B
 - *25 Miller Alton L
 - *39 Piehler Otto J
 - *75 Morse Thomas R
 - *79 Haskell Harold C
 - 79 Saunders Caroline S Mrs
 - *98 Warren Max S
 - *103 Andrew John A
 - *106 Pelham Thomas W
 - *111 Gilbert E Fenton
 - *114 Bent James S jr
 - *117 Chandler Thomas E
 - 122 Allen Frank J
 - *125 Von Olker Perry B
 - *128 Thayer Charlotte E Mrs
 - *129 McQuillen Wm F
 - 137 Duane James C
 - 142 Brigham Edmond F
 - 147 Henderson Franklin C
 - 153 Cotswold rd crosses
 - *160 Westbrook John B contr
 - *160 Westbrook Sarah M
 - *161 Barnum George M
 - *167 Manson Albert C
 - 170 Chesham rd ends
 - *171 Barber David A
 - *176 Sellers Wm H
 - *179 Converse Parker J
 - *183 Marshall Lilly Mrs
 - *189 Smith Gertrude C Mrs
 - *189 Canterbury Helen H Mrs
 - *197 Malone Margaret B Mrs
 - *203 Wood Harry H
 - *204 Smith Frank H
 - 215 Dean rd crosses
 - *233 Adams John D
 - *239 Miles Edward B
 - *240 Miller C Harry
 - *245 Presbrey Palmer E
 - *246 Jackson Delbert L
 - *246 Van Kleeck Walter L
 - *249 Humphreys Walter
 - *252 Sargent Arthur H jr
 - *255 Tyler Frederick B
 - *261 English Chauncey F
 - *262 Hardon J Bradford
 - 265 Clinton path ends
 - *271 Weatherby Frederick S
 - 272 Druce begins
 - *278 Wilson Henry L
 - *285 Ware George L
 - *286 Fahey Frank J
 - *289 Burns John jr
 - *289 Henderson Walter B
 - 292 Holcomb Margaret M Mrs
 - *292 Manson Daniel E
 - *295 Nye Robert N phys
 - *300 Dudley Hayden
 - *301 Johnson Sarah A Mrs
 - *311 Stone Robert G
 - *319 Gould Harry
 - 320 Fisher av ends
 - *327 Brigham Robert O
 - *330 Williams Sarah E Mrs
 - *330 Hills George E

BROOKLINE STORAGE BATTERY CO.

Batteries Charged and Repaired.

Automobile Repairing

BATTERIES CALLED FOR AND DELIVERED

322a WASHINGTON ST.

Tel.—Regent 4213

BROOKLINE DIRECTORY, 1924

45

Clinton Rd—Cont.

- *338 McNeil James F
- 365 Chestnut Hill av crosses
- *375 Davidson Wm D
- *376 Fitts Charles N
- *381 David Sidney R
- *385 Miner Maude M Mrs
- 388 Penniman rd begins
- 418 Taylor crossway begins

CLYDE

fr 450 Warren to 155 Newton
prect 9

- *30 McCarn Rowan A
- *39 Rueter Ernest L
- *57 Geiger Albert jr
- *74 Seamans Annie Mrs
- *88 Tozzer Arthur C
- *114 Withington Lothrop
- *155 Bessom Richard
- *155 Scott Charles H
- *155 Winslow Sidney W
- *180 Robeson Lucy Mrs
- *191 Country Club
- 198 O'Rourke Patrick
- 216 Burke Wm J bldr
- *216 Connolly John J
- 244 Lee ends
- *246 Messitt Thomas F
- *246 Ouimet Mary
- 254 Anderson Carl E
- *254 Allen Reginald G
- 254 Elo John O
- 268 Armstrong Herbert C
- *272 Coutts Wm D
- *276 Mahan Patrick
- *288 Larkin Nicholas J gro
- 288 Navin Mary Mrs
- *290 Hyland Maurice
- 310 Dale begins
- 314 Lally John
- 320 Murphy Benjamin F
- 320 Slauenwhite Frank H
- *324 Lally Catherine
- 334 Sullivan Francis J
- 334 Fay Thomas
- 334 Moran Patrick
- 350 Whitney begins
- 352 Brown Joseph A
- 352 Dopp David M
- *352 Miskell Rose Mrs
- *362 Peabody Dean jr

COLBOURNE CRESCENT

fr 106 Winthrop rd to 149 Rawson
rd prect 8

- *8 Crandell Melbourne V
- *8 Emery Forest G
- *8 Haseltine Wm G
- *11 Copeland Charles L
- *12 Fisk Wm L
- *12 MacCullum Frank
- *14 Whitehouse Frank H G
- *14 Doble Arthur H
- *15 Mason Wm R
- *29 Sackett Gordon
- *61 Spofford Charles M
- *65 Needham Peter J
- 85 Addington rd ends
- *103 Land Wm P

- *103 Smyth James H
- *107 Hain Frank
- *109 Mackay Charlotte L Mrs
- *113 Emerson Warren
- 115 Colbourne path begins
- *121 Batchelder John L Mrs

COLBOURNE PATH

fr 115 Colbourne cres to 65 Add-
ington rd prect 8

COLCHESTER

fr 2 Carlton to 311 Kent prect 1

- *7 Nash Sarah F Mrs
- *19 Burnham Wm
- *29 Blake George B
- *29 Gordon Nathan H
- 38 Chapel ends
- 45 Hawes begins
- *67 Ward Charles W
- *71 Behrend Bernard A
- *77 Kallman Julius
- *87 Lathrop John C
- *101 Drinker Cecil K
- *103 Lamson Clement R
- *105 Robbins Elliott B
- *116 Ong Eugene W

COLUMBIA

fr 466 Harvard to Boston line
prect 2

- *11 Coolidge Harriet S Mrs
- *12 Davis Mrs
- *15 Craig John B
- *16 Wiswell Andrew B
- *19 Vinal Mabel F
- *22 Dailey Charles R
- *25 Thompson Frank O
- *26 O'Connor John D
- *29 Genter Louis F
- *29 Genter Ruth E nurse
- *30 Linsky Isidor
- *32 Bergen Katherine
- 35 Rudnick Carl
- *36 Collins Frank D
- *39 Young Henry G
- *40 Browne Arthur G
- *45 Abbott Reuben
- *48 Ryder Clarence M
- *51 Grimes Arthur B
- *52 Bigelow Gertrude E
- *52 Smith Edith J Mrs
- 54 Columbia ter begins
- *60 Lyons Aubrey C
- *61 Racheotes Demetrius
- *61 Racheotes James
- *61 Racheotes Victor
- *62 Sonnabend Joseph
- *66 Stephens Vannie A Mrs
- *69 Daniels Joseph A
- 69 Russell ends
- *70 Ulin Max E
- *76 MacLeod Mabel M Mrs
- *76 McCarthy Patrick A Mrs
- 79 Coolidge Playground
- *80 Goldsmith George M
- *80 Sonnabend Abraham M
- *88 Grosky Louis J
- *88 Tittlev Jacob O
- *92 Gale Maurice J

- *92 Hay Ambrose S
- *96 Goldsmith George M
- *96 Sickels Abraham M
- *100 Goldberg Nathaniel S
- *100 Golden Edward I
- 101 Kenwood ends
- *104 Hurwitz Maurice
- *104 Rubinstein Joseph
- *108 Newman Morris
- *108 Segal Henry G
- *109 Boles Thomas J
- *112 Shoolman Benjamin J
- *112 Tager Hayman
- *120 Lourie Alexander
- 123 Verndale ends

COLUMBIA TERRACE

fr 54 Columbia prect 2

- *1 Roth Charles A
- *7 Mchaffy George W
- *7 Allen Frederick W
- *7 Dowse H Nathaniel

COMMONWEALTH AVENUE

fr 2 St Mary's along Boston line
nr Naples rd 730 to
1048 in Brookline prects
1 2

- *730 Fay C E Co autos
- *740 Guertin de Rochemont Co
autos
- *740 Philadelphia Storage Bat-
tery Co
- *740 Roberts Battery Co
- *744 Bearings & Motor Equip-
ment Co
- 748 St Mary's begins
- *750 Autocar Sales & Service
Co The service sta
- *760 Brigham Owen B Inc auto
service sta
- *760 Willard Storage Battery Co
- *778 American Gear Co
- *780 Moreton Walter H Corp
engs
- *782 Evans-Lawrie Co autos
- *784 New England Yellow Cab
Sales Agency Inc
- *790 Galvin Raymond J autos
- 794 Cottage Farm R R sta
- *800 Richdale Oil Corp
- 800 Essex ends
- *806 Standard Oil Co of N Y
- *834 Wills Sainte Claire Co
autos
- *838 Collins Motor Car Co
- *842 Fiske Motors Inc autos
- *842 New England Velie Co
autos
- *846 Harvey John C autos
- 858 Amory ends
- *860 Leghorn Motors Co autos
- *820 Utterback-Gleason Co Inc
autos
- *874 Ahlberg Bearing Co
- *876 Lomer Armond Tire Co of
N E
- *876 Yeager Walter H auto rpr
- *878 Clift G L Co motorcycles
- 880 Vacant

Distributors of

Norwalk Tires and Tubes, Overman Cushion Tires, Amalie Motor Oils

Tel. Congress 1244-1245.

150 Milk St.—Boston—125 Portland St.

W. A. GREENOUGH CO.'S

Commonwealth Av—Cont.

- *876 Anderson-Spring Lubrica-
tor Co
- *882 Funderburk & Mitchell Inc
autos
- 888 Vacant
- *890 Boston Motors Corp autos
- *890 Brown Motors Corp autos
- *894 Marmon Boston Co autos
- *900 Garford Motor Truck Co
Inc
- 900 St Paul ends
- *910 Hume Body Corp
- *918 Haskell-Bouchard Co autos
- *920 Grow Samuel auto tires
- *922 Columbia Tire & Top Co
- *922 Quality Fabric Co
- *930 White Company The autos
- 944 Pleasant ends
- 988 Crowninshield rd begins
- 1016 Hawthorne Lunch Inc
- 1016 Babcock ends
- *1018 Brown Charles C
- *1018 Dunne & Smith Inc real
est
- *1018 Edwards Construction Co
Inc
- *1018 Gruss Air Spring Co of
N E
- *1018 Sullivan Eugene J
- *1020 Shapiro Philip
- *1024 Automotive Gear Co
- *1024 Dever Catherine Idgh
- *1026 Shea Ellen Mrs
- *1028 Petzoldt Rene dentist
- 1030 Connor Angie F Mrs
- *1030 Sanitary Devices Corp
- *1032 Sexton Frank J phys
- 1036 Winslow rd begins

COOLIDGE

- fr 137 Winchester to 86 Abbottsford
rd prect 2
- *8 Brookline Hospital for
Animals
- *15 Richey Robert S
- *16 Rich Joseph A
- *17 Hayes Raymond
- *20 Belden Harry L
- *21 Lima Wilbur O
- *25 Nagle John jr
- *26 Williams Harold P
- 31 Mackie Ellen B
- *34 Tilden Misses
- *40 Soule Frederick W
- *41 Williams Fred H
- *44 McDowell Mary H Mrs
- *45 Moore George W
- *48 Hartshorn Edward
- *48 Hartshorn Wm H
- *49 Jackson Archibald J
- 51 Harvard crosses
- *53 Freedman Benjamin G
- *54 Mackie Wm C phys
- *69 Albee Harry L
- *70 Taylor Wm H
- 73 Rowe Henry P
- *74 Hogan Catherine A Mrs
- *78 Fairfield Jerome D
- *79 Shikes David

- *87 McManus Thomas F
- *88 Dooley Wm T
- *91 Graham John D
- *92 Nagle John J
- *95 Demeter Constantina
- *95 Demeter Harry C
- 97 Clarence crosses
- *100 Calahan Joseph A
- *101 Bruno Joseph
- *104 Brannan Annie F Mrs
- *110 Sherburne Frederic W phys
- *111 Bennett Benjamin J
- *114 Jacobs Joseph E
- *115 Sonnabend Hannah
- *119 Conover Wm R
- *120 Kimball Frank E
- *124 Jaquith Fred A
- 125 Wright Frank G
- *127 Frankenburg John T
- *127 Renz Helary L
- *128 Fox Felix
- *132 Gordon Philip P
- 132a Gordon Ellois
- *133 Saxe Lila W Mrs
- *133 Thorner A Jerome
- *136 Cohen A Bernard
- *141 Orenberg Abraham
- *142 Dixon Thomas F
- *142 Edelstone Harry
- *142 Frank Jack A
- *143 Lancaster Clarence E N
- *144 Raphael Benjamin F
- *144 Richards Leu
- *146 Day Sherman H
- *146 Hanisch Paul C
- *146 Yavner Morris L
- 150 Gibbs crosses
- *155 Bennett Louis A
- *155 Golden Joseph
- *155 Nash Edward D
- *156 Bensusan Nathan
- *156 Brooks Isaac
- *156 McLean Ivory D
- *159 London Abraham
- *159 Lustig Simon
- *162 Sheridan Ray F
- *165 Webber Stella Mrs
- *168 Lane Walter D
- *176 Harris Wm A

COOLIDGE CORNER

transfer sta at junct Harvard and
Beacon prects 1 2

COPLEY

- fr 194 Pleasant to 68 Crowninshield
rd prect 1
- *3 Horgan Adeline L
- *10 O'Neill Michael C
- *11 Frank Walter
- *16 Hancock Charles A H
- *19 Cairns Edward T
- *20 Robie George M
- *25 Wethern Grace
- *28 Barnet Lucius J
- *29 Larsen Robert G

COREY ROAD

- fr 1770 Beacon to Boston line at
61 prect 8
- *9 Connolly Edmund J

- *9 Driscoll E Fredericka Mrs
- *9 Greene James H
- *9 Orcutt Elizabeth G B Mrs
- *9 Skinner Sadie J
- *9 Spratt Charles A
- *9 Thompson Cameron S
- *9 Watson Norman L
- 9 Willard Jennie J
- *9 Sanborn Martha F
- *12 Edmands Misses
- *14 Gutterson Mary L
- *16 Emerson Nathaniel W
- *17 Wodell St Clair A
- 28 Salisbury rd crosses
- *37 Allen Helen B Mrs
- *47 Prussian Samuel W
- *48 Jones Frederick E phys
- 48 Windsor rd crosses
- *58 McVey John R
- 61 Boston line crosses
- *112 Corey Road Garage

COTSWOLD ROAD

- fr 221 Buckminster rd to 292 Clark
rd prect 8
- *17 Gallison James M
- *25 Smith H Monmouth
- 33 Clinton rd crosses
- *46 Wright Ella J Mrs
- *47 Custis Parke H
- *54 Learned James H

COTTAGE

- fr 222 Warren to Boston line prect 9
- *25 Richardson Henry H
- *45 Cox Josephine N Mrs
- *45 Davies Laban H
- 45 Shoobridge Fred R
- *85 Perry Wm G
- 115 Goddard av begins
- *126 Smith Francis L
- *126 Smith Walter L

COTTAGE FARM ROAD

- fr 201 Ivy to 26 Dummer prect 1
- 19 Mason ends
- *24 Talbot Fritz B
- 24 Linehan John
- 41 Worthington rd crosses
- *43 Adams Z Boylston

CRAFTS ROAD

- fr 58 Norfolk rd to 154 Eliot
prect 9
- *24 Hayward George P
- *32 Carey Francis V
- *35 Howe Chester A
- *40 Neall Newitt J
- *41 Permar Bryan S
- *42 Everts Wm P
- *46 Beal De Ford W
- *47 Stearns Roland D
- *51 Barton Charles C jr
- 52 Circuit rd ends
- *65 Farnham Frank A
- *76 Baker George B
- *79 Wellington Stanwood G
Mrs
- 96 Baldwin James C T
- *106 Kittredge Wheaton W

L. NICKERSON

Awnings, Tents, Covers, Yacht Sails and Spray Hoods

172 & 173 State St., cor. Commercial St., Boston

Tel—Richmond 0986

BROOKLINE DIRECTORY, 1924

47

Crafts Rd—Cont.

- *107 Tobey George L
- 119 Beebe Lawrence
- *127 Nesbitt Harold E
- *128 Miller Stanley R
- *135 Ware E Winslow
- *142 Hopkins Roland G
- 156 Spooner rd ends
- 179 Reservoir la begins
- 181 Reservoir rd crosses
- *194 Webber Adelaide B Mrs
- 215 Neth Elizabeth M
- 215 Leland Amory
- 216 Hall Irwin
- 217 Gould George A
- 218 Balom Robert W
- *219 Filbin John W
- 219 Stephenson Wm
- *221 Howie John
- 255 Eliot ends

CRAIG PLACE

- fr 225 Freeman prect 1
- *7 Porter Robert R
- 9 Massey David H
- *9 Lupton Thomas
- 11 Drohen James T
- *11 Mitchell Perry N
- 13 Curley Agnes Mrs
- 13 Hurley Thomas P
- 15 Craig Joseph
- 16 Wolper Rachael D Mrs
- 17 Martin Joseph
- *19 McKenna Robert J
- *19 McElroy Joseph L

CROWNINSHIELD ROAD

- fr 988 Commonwealth av to 172 Pleasant prect 1
- *16 Wolper Rachael D Mrs
- 20 Adams ends
- *21 Wingersky Frederic
- *25 Cauman Myer
- *26 Hall Lee W
- *29 Smith Harold P
- *35 Curran Joseph F
- *38 Rosenthal Louis
- *39 Champlin George P
- *43 Horle Francis A
- 44 Elba ends
- *47 Dowd George W
- *50 Shapiro Samuel
- *53 Fenton Henry M
- *59 Newkirk Clyde C
- *61 Waite Frederic C
- *67 Chmielinski Henry H
- *71 Rockwell Maud H Mrs
- 68 Copley ends
- *78 Hodges Edith M Mrs
- *81 Doherty James J
- *84 Ferdinand Anna L Mrs
- *87 Hirsh Wm
- *98 Adams Raymond M

CUMBERLAND AVENUE

- fr 245 Pond av to 108 High prect 5
- 15 Buckley Katherine
- 19 Glen rd crosses
- 21 Tetlow Elizabeth Mrs
- 31 Hawthorn rd ends

CYPRESS

- fr 398 Wash to 213 High prects 6 5 9
- 1 Lyons James
- *4 Hennessey Michael E contr
- 4 Jarvis Dorothy photo
- *13 Walker Arthur L
- 13 Warren Arthur L
- 22 Searle av begins
- 41 Long Anna M Mrs drsmkr
- 14 Skelly Joseph B
- *18 Sweet Amanda E
- *20 McCue John H
- 26 Murray Thomas
- *31 Bradish Fannie L Mrs
- C S P
- *31 Hook Maria C
- *34 Upton Reginald
- *35 French Alice D L Mrs
- *36 Kelley Michael J
- 37 Cypress pl begins
- 38 Waverly ends
- *39 McGeough Therese A Mrs
- 41 Davison Frances W mus tchr
- *41 Davison Mansfield W
- *42 Kell Carl
- *44 Furness Wm T
- *49 Hoyt Nellie M Mrs
- *54 O'Loughlin Patrick
- 58 Elm ends
- 62 Simmons College Dormitory
- 63 Gorham av begins
- 69 Bradshaw Henry
- 72 Simmons College Dormitory
- *72 Hadcock Ceres H Mrs
- 78 Simmons College Dormitory
- *79 Logan Robert J
- 83 Baxter Nellie L
- *86 Crosby Norman J
- 87 Davis av crosses
- *90 Amrhein Florin J
- *90 Cunningham Samuel W
- 90 Fitzpatrick Hannah A Mrs
- *90 Mason Charles J
- *90 Morneau Eli
- *90 Stevens E Avery
- 95 Cypress St Playground
- *98 Kelley John J
- *98 Cameron Charles P
- 98 Gerrish John G
- 101 Tappan begins
- *102 Burbank Harry O
- *102 Hill Edward H
- 102 Moody Mary L Mrs
- 107 B & A crosses
- *112 Ritchie E S & Sons elect apparatus mfrs
- 116 Wentworth pl begins
- *120 Cahill E A & Co bldrs
- 120 Murphy Wm shoe rpr
- *118a Sjoblom & Anderson pntrs
- *122 Nyhan John J horseshoer
- 124 Gillis George
- *124 Farley Patrick
- *124 McNeilly Joseph
- *126 Kidd Wm J
- *126 McNamara Daniel G
- *126 Brookings Joseph G
- *128 Hurley Mary Mrs

- *128 Harrington Cornelius J
- *128 Harrington Mary Mrs
- 128 Harnish Caleb
- 129 Brington rd begins
- *131 Klapes Bros confrs
- 133 Madris The apts
- *133 Dolan Katherine F Mrs
- *133 Ferguson James
- *133 Hickey J Joseph
- 133 Palmer Herbert
- *133 Hooker Charles L
- *133 Wallace Joseph E
- *133 Vose Ruth L Mrs
- *133 Zeppelin Arsene
- 134 Wah Sing Indry
- *135 Cypress Pharmacy
- 136 Connor John T Co gros
- 137 Boylston crosses
- *139 Kravitz Isadore prov
- *141 Umscheid Jacob baker
- *144 Bailey Edward A
- 144 Holt Frederick L
- *144 Farrell Michael
- 144 Maxwell Marion H
- *146 Waidner Wm F drugs
- *150 Creelman David W
- 150 Ferguson Alexander M
- 150 Kinsley Eugene C
- 152 E Milton rd begins
- *153 Sheehan Joseph J
- 155 Milton rd begins
- *156 Johnston Robert
- *157 Allen James H
- 158 Barr Samuel M
- 161 Quinlan John V
- 161 McGillen J Gerald
- *162 Atkinson Wm H
- *170 Hooper George H
- 179 Walnut crosses
- 190 Wellington ter begins
- *193 Hickey Cornelius J
- *193 O'Brien Patrick T
- *193 Twomey John H
- *195 Reed Peter
- *195 McCullough James S
- 195 Reed Peter E
- 195 Ryan Stephen B
- 199 Mulford begins
- 205 Clark Playground
- 211 Edwin begins
- *215 Chapman Manley N
- *215 Fahey Thomas
- *215 Quinn John
- *217 Corliss Annie B Mrs
- *217 Anderson Charles F
- 217 Dacey Michael F
- 224 Slobinsky Aaron tailor
- *225 Hughes James
- 225 Walsh James
- *225 Hughes James F
- 226 Connor John T Co gros
- 227 Klein David
- 227 Vigeant Mederic
- *227a Kurkjian Malcon prov
- *228 Foley Wm F gro
- 229 Lynch Robert F
- *230 Moloney James
- *230 Robinson Henry O
- 232 Rice begins
- 234 Bailey Godfrey

KAPREAL DER MARDEROSIAN & SONS

Dealers and Importers in Oriental Rugs and Carpets

Tel. Regent 6205

Expert Weaving, Repairing and Cleaning

Office, Salesroom & Works, 1626 BEACON ST.

684 WASHINGTON ST., Brookline

48

W. A. GREENOUGH CO.'S

Cypress—Cont.

- 234 Kelley Margaret
- *234 Kelley Patrick
- 234 Carroll James F
- 235 Kendall begins
- 236 Haggerty Nellie G Mrs
- 236 Love Wm J
- 236 Walsh Austin E
- 236 Watson Robert J
- 238 Hart Charles A
- *238 Hart John
- 240 Cochran Felix G
- *240 English Ned
- 240 Jennings Michael J
- 240 Lyons Nora A Mrs
- 240 McCarthy Thomas
- 244 Franke Walter P
- *244 Hall Walter P
- 246 Hagan Minnie Mrs
- 246 Tynan John
- 248 Perry Francis F J pntr
- 248 Wong Fred Indry
- 250 Roberts begins
- *252 Donohoe Mary Mrs gro
- *254 Waldron Thomas
- 258 Lyons Sarah A
- 258 Donovan Daniel J Mrs
- 258 Ward James A
- 260 Donovan James P
- *264 Flatley Ellen H gro
- 266 Hart begins
- *270 Collier Julia A Mrs
- *270 Silloway Glen E
- 270 Johnson Edward F
- *276 Connelly Thaddeus M
- 276a Thomas Michael M
- 276a O'Brien John C
- 278 Edwards George
- 278 McBride Joseph F
- 278a McMahan John J
- 280 Carney James
- 280 Craven Joseph A
- 280 McParland Daniel
- 282 Moore Luke P
- *282 Sherry Lewis
- *282 Lacey James A
- 279 Sewall School
- 289 Franklin crosses
- *293 Schuler & Stameris gros
- *303 Cypress St Filling Station
- 307 Henry ends

CYPRESS PLACE

- fr 37 Cypress to 38 Greenough prect 6
- *11 Walsh Garrett J
- *12 Galvin Thomas F jr
- *19 Wiggin Frederick A
- 20 Lincoln rd begins
- *22 Bowen Wm H
- *22 Holbrook Myra C
- *22 Kenrick Charles A
- *25 Howe Elizabeth F
- *27 Pearson Joseph L
- *27 Hepworth George H Mrs
- *27 Sprague Mary E Mrs
- 32 Cypress ter E begins
- *33 Chamberlain Annie C nurse
- 33 Chamberlain Clara E nurse
- 33 Chamberlain Hester Mrs

- *33 Merritt Mary E Mrs
- *33 Sampson Misses
- *37 Richardson Henry T Mrs
- *41 Richardson Fred B
- 42 Cypress ter W begins
- *44 Lyons Levi T
- *44 Boyden J Parker
- *50 Goudey W H Russell
- 50 McLain Margaret Starr pianist
- *50 McLain Wm T

CYPRESS TERRACE EAST

- fr 32 Cypress pl prect 6
- Cypress Apartments
- *1 Burrowes Sarah F Mrs
- *1 Estle John F
- *1 Bailey Ida F
- *2 Farnum Sarah A Mrs
- *2 Holmes Helen E Mrs
- *2 Atkins Chester T
- *2 Peirce Joseph P
- *2 Whittier Lucy Lee Mrs
- *2 Beal Henry F
- *3 Bliss Willard C
- *3 Asbrand Lurette V Mrs
- *3 McCormick Elizabeth Mrs
- *4 Blaney Carrie V M Mrs
- *4 Elliot Joseph K
- 4 Gilleram Bridie F nurse
- *4 Jackson Ethel
- *4 Jarvis Sturgis C
- *4 Morson James H
- *4 Johnson James S
- *4 Gordon George
- *5 Kimball Emily H Mrs
- *5 Viets Frederick H
- 5 Essex Victoria
- *7 Brodhead Helen L Mrs
- *7 Leckebusch Emma W Mrs
- *7 Nichols Horace C

CYPRESS TERRACE WEST

- fr 42 Cypress pl prect 6
- Cypress Apartments
- *8 Bates Herbert N
- *8 Dewey Frances L Mrs
- C S P
- *9 Butler Charles F
- *9 Daniels Melissa J Mrs
- *9 Plant Stephen C

DALE

- fr 310 Clyde prect 9
- 11 Garadus av ends

DANA

- fr 163 Davis av to 18 Gorham av prect 6
- *7 Packard John C
- *11 Barnes Charles H
- *12 Day John H jr
- 14 Elterich Lorraine C
- *14 Punchard Wm H
- *22 Holbrook Myra C

DAVIS AVENUE

- fr 250 Wash to 98 Greenough prect 6
- 4 St Andrews Bldg
- *4 Bright Albert

- *4 Campbell Wm H
- *4 Cromie James C
- *4 Flanagan Charles S
- *4 Kettembell Adolf dentist
- *4 Scott T Walker
- 5 Seamen's Block
- *5 Carey John T
- 5 Daley John W
- 5 Geddis David
- *5 McCullough Alexander
- 5 Neill Charles
- 5 Whelan Ella G Mrs
- 5 Walker John
- *6 Kupjian Misak C tailor
- *9 Boehner C Fred pntr
- *10 Brown Harry B
- *10 Crosby Edwin F
- 10 Davis Mansion Apts
- *10 Elliott Max L
- *10 Hatch Wendell C
- *10 McElroy Robert
- *10 Thomas Franklin A
- *10 Winkelman Effie F Mrs
- 11 Doherty Matilda B
- *15 Dodge Mary E
- 15 Temple Clarkson W
- 15 Titone Victor
- *16 Curtis Edwin
- 16 MacLeod Mansion Apts
- *16 Jordan Effie Velvet
- *16 Mooney John F
- *16 Wilkins Frank P
- 16 Zallen Albert
- *17 Wyatt Christopher A
- *17 Thompson Nelson C
- *17r Westfall Lesley C
- *18 Blankenhorn Mary F Mrs
- *25 Snowden Samuel
- 26 Francis Carleton S phys
- *30 Lally Michael J
- 31 McCracken George H
- *32 Durand Manuel G
- *34 O'Day John S
- *34 Fleming Luke P
- *34 O'Day Michael J
- 35 McCracken Edward J
- *36 Daly Patrick J
- *36 Stevens John E
- *44 Allen George P
- 45 Waverley ct begins
- *50 Smith David D plmbr
- *52 Griffin Maud L drsmkr
- *55 Morgan Helen M Mrs
- *58 Parker Euphemia M
- 59 Waverly begins
- *60 Strain Alexander
- 64 White pl ends
- *68 Powers Hale phys
- 71 Emerson Garden
- 72 Myers Jacob
- *74 Snell Cullen B
- *100 Duffley Francis W
- 101 Emerson begins
- *102 McMurray Mary J Mrs
- *102 O'Neil Hugh
- *106 McAvoy Edward
- *110 Buckley David
- 111 Burton Wm H
- *112 McLaughlin Matthew E
- *114 Beal Emma L Mrs

CHARLES E. DURGIN ----- GARAGE

SALES AND SERVICE STATION FOR DUNLOP TIRES AND TUBES
 9 PLEASANT ST. Tels: Office, Regent 8896; Garage, Regent 0925-72934 BROOKLINE

BROOKLINE DIRECTORY, 1924

49

Davis Av—Cont.

*114 Hemmerdinger Wm J
 *117 Ochiltree Minnie Mrs
 *118 Corbett Joseph
 118 McNeilly Samuel
 *112 Blossom Wm L
 *122 Pollard Elizabeth Mrs
 *122 Dayhoff Van B
 *123 Farwell Austin W
 *124 Werner Louis H
 *124 Perrin Usip
 *124 Farnsworth Sewall B
 *128 Graham Richard
 *128 Sawyer Violet C Mrs
 *128 Lindahl Fred E
 128 Carr Gertrude C deM Mrs
 130 Elm crosses
 *131 Warren Wm F
 *134 Croy Mary Mrs
 *134 Dormon Joseph P
 *134 Grover George H
 *135 Winslow Mary C
 *138 Doyle Ella Mrs
 *138 Files Frederick W
 *138 Fullerton Adella W Mrs
 *139 Crosby Norman J
 *142 Bent Evelyn E
 *142 Ladabouche Wm H
 142 Lohna Inga
 *142 Noyes Lucy J Mrs
 *142 May John P
 *142 Rae James G
 *142 Steele Harry L
 145 Cypress crosses
 151 Boston School of Physical
 Education Dormitory
 *151 Jerome Nancy P Mrs
 matron
 *155 Schacht Robert H
 *161 Untersee Franz J
 161 Untersee Pauline nurse
 163 Dana begins
 165 Vogel August E
 173 Elsa The apts
 *173 Ellis Edward
 173 Clune Misses
 *173 Donkin Misses
 *173 English Serrella C Mrs
 *173 Moran John W
 173 Seaton Sarah M
 175 Barraud Alfred T
 *177 Hilton Frederick A
 *179 Bridgham Minot A
 *181 Johnson Bros contrs
 *181 Johnson Richard
 185 Lester The apts
 *185 Chase S Marlon
 *185 Crowley Ambrose E
 *185 Fayerweather Frank R
 *185 McGrail Patrick
 *185 Merritt Robert H
 *185 O'Brien Bridget E Mrs
 *191 O'Hearn Michael J contr
 *195 Gunn Sarah Mrs
 *195 Keene Thomas M
 *195 Marshall James vet surg
 *201 Atticks Kelsey C
 *201 Fuller Horace C
 201 Quinn Edwin A
 *205 Johnson Mary R Mrs

DAVIS COURT

fr 230 Wash prect 6
 4 Brennan Bridget A Mrs
 4 Doyle Thomas
 *10 Lynch David J
 *12 Burns Lawrence F
 14 Watterson Robert

DEAN ROAD

fr 1769 Beacon to 151 Eliot prects
 8 9
 *12 May George A
 *12 Mann Howard T
 *12 Wentworth Maud S Mrs
 50 Driveway to R R sta
 62 Clark rd ends
 *64 Morse Wm F
 72 Clinton rd crosses
 *73 Danker Daniel J
 *78 Roberts Harry
 *85 Laurie John
 *86 Crowley John E
 *92 Mather Eugene H
 *93 White Wm H
 *96 McKeen S F phys
 101 Druce crosses
 *101 Walker J Murray
 *102 Stewart Ralph A
 *107 Appel Daniel F
 *115 VerPlanck Edward D
 *118 Fox Matthew J
 *123 Merrill Frank A
 *124 Crosby Arthur P
 *129 Holdsworth Fred H
 *130 Truette Everett E
 145 Fisher av crosses
 *153 Whittemore Mason B
 *156 Wells John C
 *163 Tucker Philip M
 *164 Wade D Wm
 171 Willard av begins
 *172 Claffin Thomas M
 *177 Jenney Charles S
 *184 Fitzpatrick Frank G
 *185 Hill Marion
 193 Chestnut Hill av crosses
 *198 Briggs Frank R
 *199 Snow Franklin A
 *207 Fogg George P
 *219 Maginnis Charles D
 *237 Emerson Leo F
 *240 Gould Henry S
 243 Taylor crossway ends
 *249 Young Edward
 *257 Smith Walter A
 *265 Dukelow Charles T
 *271 Marcus Bernard W
 *274 Moorhouse Alfred H
 *275 Kirshin Max S
 299 Willard rd ends
 317 Penniman rd ends
 318 Penniman pl begins
 322 Eliot rd ends
 324 Crafts rd ends

DEVON ROAD

continuation of Devon rd Newton fr
 Newton line at 11 to
 25 Norfolk rd prect 9
 *16 McNell Harold F

*17 Kennedy Daniel E
 23 Portledge rd ends
 *27 Brigham Francis G
 *37 Bryant Aleida M Mrs
 *38 Edmands Maria S Mrs
 *45 Bacon Mary P
 *45 Bolton Harold L
 *48 McKissock Wm
 *55 Rust Edgar C

DEVOTION

fr 68 Babcock to 53 Stedman
 prect 2
 *7 Porasky Alfred E
 *9 Hall Myra L
 *11 Jacobs Richard C
 11 Plakius Zasisiliki Mrs
 *18 Fire Station E

DORAN ROAD

fr 47 Ackers av to 123 Eliot
 prect 9
 *9 Ferguson Wm H
 9 O'Leary Timothy M
 *17 Dubois Henry W
 *17 Ferguson James
 *17 Hingston John J
 17 Nelson Stuart A
 *21 Burns Charles R

DOWNING ROAD

fr 792 Wash to 49 Williston rd
 prect 7
 *9 Rhodes Leonard H
 *10 Ziegel Louis
 *16 Sherrill Everett A
 16 Way Charlotte E Mrs
 25 Vacant
 *26 Densmore Edward D

DRUCE

fr 272 Clinton rd to 49 Hyslop rd
 prect 8
 *8 Stevens Samuel W
 *12 Smith Wm D
 21 Orchard rd begins
 30 Dean rd crosses
 *36 Cummings Lincoln C
 *43 Dunning Albert E
 48 John D Runkle School
 50 Buckminster rd crosses

DUDLEY

fr 95 Warren to 337 Warren
 prect 9
 *20 Washburn Andrew
 20 Fairmount begins
 *23 Patterson Charles C
 39 Walnut ends
 *30 Petri G Hector
 *46 Whiting Max O
 *54 Comstock Wm O
 *64 Harwood John H
 *68 Washburn Gardner
 *92 Shea Thomas
 *94 Bigelow John A
 *94 Harnedy James G
 *94 Moulton Oren M
 116 Fairmount ends

BURTON-FURBER COAL CO.

BEST GRADES OF ANTHRACITE

Coal for Domestic Use

50 CONGRESS ST.

Tel Congress 4562

BOSTON

50

W. A. GREENOUGH CO.'S

Dudley—Cont.
*140 Browne Kingsbury
155 Lee entrance
*170 Strickland Sidney T
*307 Mixter Samuel

DUFFLEY COURT
fr 815 Boylston prect 9
4 Hogan Wm
4 Makerwich Wm
4 Reilly James P
*9 McNamara Mary Mrs
14 Niland Margaret Mrs

DUMMER
fr 136 Essex to 225 Pleasant
prect 1
26 Cottage Farm rd ends
57 Amory crosses
99 St Paul crosses
*115 Farnham Lambert H
garage
*121 Turner Mary A

DUNSTER ROAD
continuation of Dunster rd Newton
fr Newton line at 22
to 479 Heath prect 9
*22 Brigham Lincoln F
*26 Burke Edmund J
*40 Cobb Charles K
*50 Nelson Arthur T
*83 Young James E
87 Boylston crosses

DWIGHT
fr 68 Pleasant to 75 Babcock prects
1 2
*4 Brewer Bertrand
*4 Gordon Bessie Mrs
*4 Ziman Louis D
*8 Boady Frank A
*8 Ranger Ellen E Mrs
*9 Burge Howard W
*10 Barker Hubert L
10 Curtis Clifton H
*10 Knowles Wm F
*15 Cowles Luzerne S
*21 Thatcher Thomas W
24 Green ends
*25 Hayman Alfred J
*31 Cohen Abraham S
*31 Jackson Eugene B
*31 Monteux Pierre
*33 Brenner Grace B Mrs
*33 Hogue Oliver D
*33 Hunt Guy H
*37 Frey Louisa R Mrs
*37 Hague Edwin D
*37 Randall Harry L
*39 Rabinovitz Isadore
*41 Clark Chester M
*41 Hall Joseph H
*41 Huckins Harry
43 Klein Joseph B
*43 Stone Joseph
*44 Simmons Fred A
*45 Bankart Charles F
45 Gordon Simeon L
*45 Pinanski Samuel
*48 Connolly Joseph F

*48 Wood Fred A
51 Stetson begins
*53 Smith Edward H
*54 Akers Wilfred C
*54 Bearce Chandler F
*54 Holbrook Eugenie Mrs
*54 Mackiernan Ethel E
*54 Reynolds David S
*54 Willing Wildurr
56 Mandeville Samuel A
56 Mullins Mary E Mrs
*56 Nauman George V
*57 O'Brien Edward F
*58 Pike Frederick A
*58 Schlehuber Andrew
*58 Warnock Charles W Mrs
*58 Webster Robert E
*58 Bishop Arthur A
*60 Antisdale Carl B
*60 Belcher Hubert I
*60 Blakney Leroy G
*62 Blair Lafayette G Mrs
*62 Clark Alvah F
62 Hinckley Harry F
*62 Keith Henry H W
*62 Martin Clarence A
*62 Varney Henry A

EAST MILTON ROAD
fr 152 Cypress prect 5
*9 Barker Edwin C
9 Lyons John F
*9 Lyons Mary Mrs
*10 Williamson Charles E
*10 Bain Norman A
*10 Jenkins Arthur W
*11 Hennessey Annie M Mrs
11 MacQueen Hugh
11 Newhall Emma E mlr
*14 O'Day Michael E
14 Donovan Florence
*14 Ward Mary
15 Chase N Oscar
*15 O'Brien Timothy J
15 Tweedell Mary Mrs
*17 Brownell Martha Mrs
17 Howard Tracy L
17 Kelly Patrick J
*18 Duffy John J
18 Shanley Stephen E
18 Umscheid Jacob
*20 Carpenter Kathleen M Mrs
20 Daley John W
*20 McKenzie John A
20 Newton Julia J Mrs
*20 Meade Arthur J

EDGE HILL ROAD
fr 118 High prect 5
*17 Dana Gorham
*19 Driscoll Joseph
*20 Wood Clarence B
*20 Wood Ellery C
*25 Drumm James F LeB
*26 Irving Frederick C
*29 Tappan Ernest
*33 Gamble James L phys
*36 White Joseph Foster
*41 Guild Mary L Mrs

*44 Davis Hallowell
*44 Davis Horace A
50 Stephenson Wm R C

EDWIN
fr 211 Cypress prect 5
*6 Casey Ellen E Mrs
6 Casey Wm M
6 Clark Otis W
6 Jacobs Phoebe M
*6 Mason George W
*6 Moran John F
*8 King John H
*10 Coughlin Wm F
*10 Mahan John F
12 Lyons Bernard J
*14 Taggart James
*14 Bergenheim Carl O

EGMONT
fr 138 Amory to 205 Pleasant
prect 1
40 St Paul crosses
54 Hardy Wm E
*54 Smith Emery T
*54 Willeson Frank M
56 Cohen Ida Mrs
*56 Lewis Hortense W
*56 Pritzker Bernard H
*56 Rogal Harry L
*60 Booth Frederick O
*60 Dickson Marguerite S Mrs
*60 Hunt Alice N
*60 Williams George
*62 Bancroft Winthrop
*62 Goodbar Wm J
*62 Hamilton George F
*62 Robinson Cecil P
66 Hope Norman S
*66 Murr Getta A Mrs
*68 Cox Frederick W
*68 Hughes Ida B Mrs
*68 Sherman Nathaniel A
*71 Moore Patrick H
*72 Anderson Frank
*72 Colley Ralph E
*72 Foulke Eugene H
*74 Campbell Arthur D
*74 Leonard Barton
*76 Hovgaard Wm
*76 Johnson Wm W
*76 McConnell James E
*83 O'Connor John

ELBA
fr 212 Pleasant to 44 Crowninshield
rd prect 1
*5 Cobb Clifford S
*6 McNamara Joseph L
*9 Chandler Henry N
*12 Coleman Michael T
*18 Gilbert Bernard
*21 Feinberg Benjamin
*24 Coleman Harry
*27 Levin Abraham P

ELIOT
fr 739 Boylston to junct Dean and
Crafts rds prect 9
*28 Warren Daniel W
34 Eliot cres begins

HODGSON, KENNARD & CO., Inc.

25 State St., Boston, Mass.

BROOKLINE DIRECTORY, 1924

51

Eliot—Cont.

- *51 Dowd John H
- 51 Fay James M
- 55 Barry Wm C
- *55 Kearns Martin
- 74 Eliot cres ends
- *91 Hanley Charles A
- 109 Ackers av ends
- *115 Driscoll John J
- *115 Egan James A
- 115 Moran Luke
- *119 Connolly Michael J
- *119 Morris John V
- *119 Sherman Maxwell
- 123 Doran rd ends
- 125 Johnson Martin
- *125 Kilton George E
- 125 Meaney Catherine
- *127 Earl Sefton
- *127 Hirtle Joshua J
- *127 Johnson George C
- 129 Dean rd ends
- 154 Crafts rd ends

ELIOT AVENUE

- fr 703 Boylston to 30 Eliot cres
prect 9
- 1 Melican Daniel
- 5 Bailey Lockhart
- 5 Coburn Josiah
- 5 McGrail Thomas J
- 8 Love James L
- 8 Lyons Annie E Mrs
- 8 Maloney John J

ELIOT CRESCENT

- fr 34 Eliot to 74 Eliot prect 9
- 10 Timon av ends
- 16 White av ends
- *19 Dasey Martin J
- *19 Lundberg Marie H Mrs
- 19 McLean Alexander
- *29 Moran Mary
- 30 Eliot av ends
- 35 McMahon Joseph P
- *36 O'Hearn Mary
- *39 Lannagan Sarah Mrs
- *39 Dwyer Margaret Mrs
- *39 Love George P
- *40 Donohue John F
- *46 Finnegan Jane Mrs

ELM

- fr B & A across Davis av to 58
Cypress prect 6
- *4 Sutherland Alexander
- *5 Bohner Fred G
- *5 Lombard Misses
- *5 Chase Wm H
- *5 Borden Howard C
- *6 Rogers George I
- *6 Kenney John
- *6 Wales Arthur E
- *7 Hunter Margaret W Mrs
- *7 Keith Louise A
- *7 Rogers Emma Mrs
- 7 Davis av crosses
- *8 Gillespie George E
- *10 O'Brien Mary E Mrs
- *13 Bond Howard C
- *14 Winder Frances N Mrs

- 16 Vacant
- *18 Hale Harriet C Mrs
- *20 Mills Harry L
- *24 Hinsdale Wilson H
- *25 Neal Burton W
- *26 Corning Edith H Mrs
- *27 Sutherland Ira A
- *27 Stitt Wm J
- *27 Thompson Howard L
- *29 Brennan John D
- 29 Robertson Catherine Mrs
- *29 Stitt Ida E Mrs
- 29 Taylor Anna M
- *31 Tolman James H
- *33 Bain Benjamin L
- *35 Hayden Andrew J
- *37 Stitt George E

ELM PLACE

see Village Lane prect 4

EMERALD

- fr 62 Brookline av to 65 Pearl
prect 4
- 9 O'Brien Martin J
- 19 Black Julia Mrs
- 19 McIsaac Frank J
- 19 Morgan Margaret Mrs
- 19 Roach John
- 19 Scully Edward F
- 19 Smith Annie E Mrs
- 25 McCarthy Hannah Mrs
- 25 Riley Joseph H

EMERSON

- fr 101 Davis av to 26 Waverly
prect 6
- *5 Greenwood Wm
- *6 Young Ernest C
- *16 Hastings Russell
- 19 Emerson Garden park
- 22 Horne Arthur M
- *28 Paine Wm D
- *34 Mallowney Edward F

ENGLEWOOD AVENUE

- fr 1840 Beacon to Boston line
prect 8
- *3 Davis Harry W
- *3 Drowns Wm T
- *3 Janvrin Fred W
- *3 Farley Katharine C
- *3 Mersereau Henry B
- *3 Oslin Edwin J
- *3 Strater Theodore G
- *11 Aborn George P
- *11 Grosvenor Walter J
- *15 Bostwick Kenneth M
- *15 Dean Wm H
- *15 Dysart Hugh
- *17 Bernson Mitchell L
- *17 Murphy Alphonsus J
- *17 Waterman Moses
- 18 Benner Mary W Mrs
- 18 Winchester Andrew M
- *18 Winchester Walter F
- *23 Estes Dana
- 27 Estes Frederick R Mrs
- 27 Lee Frederic M
- *30 Crosby Frank C

- 31 Lanark rd begins
- *33 Morse Olive M Mrs

ESSEX

- fr 52 Freeman to 800 Common-
wealth av at B & A
prect 1
- 80 Ivy crosses
- 53 Freeman begins
- 78 Mason sq begins
- 94 Mason begins
- 116 Worthington rd begins
- 125 Mountfort ends
- 136 Dummer begins
- *144 Palmer Raymond C
- *145 Whiting Warren M
- 149 Cottage Farm R R sta

EUSTON

- fr 59 St Mary's to 24 Prescott
prect 1
- *2 Hofman Salli
- *2 Rosenberg Lewis
- 3 Chamberlain Ernest D
- *3 Dine Harris H
- *3 Long Walter C
- *3 McIntyre Alfred R
- *3 Waters Richard P
- *4 Chamberlin George H
- *4 Lewis Max
- *4 Palais Joseph
- *4 Solomont Maurice
- *5 Ames Jesse E
- *5 Griffith Thomas W
- *5 De Luca Pio
- *7 Brown Charles S
- *7 Levy Nathan
- *8 Ford Jessie L Mrs
- *8 Gilchrist Edward
- *8 Ratzkoff Peter
- *11 Ehrlich David P
- 11 Elliott James A
- *11 Gordon H
- *11 Highlands Andrew A
- 11 Wilson Gordon H
- *12 Capper Francis
- *12 Sovrensky Lewis
- *15 Capper Francis W
- *15 Chase Allen H
- *15 Dutton J Winthrop
- *16 Beebe Lawrence
- *16 Bernstein David
- *16 Chapin Amory Mrs
- *16 Hyde Horace W
- *16 Murray Michael J
- *18 Burrier Walter P
- *18 Perchard C Bertram
- *19 Bennett Clara E Mrs
- *19 Hooper Arthur W
- *19 Mead Edwin D
- *21 Andrews Henry
- *21 Hawes Julius
- *21 Marshall Warner
- *22 Martin Walter C
- *22 Smith Donald H
- *24 Eustis Joseph T
- *24 Hobbs Marland C
- *24 Howes Helen B Mrs
- *24 Ketchum Catherine R Mrs

G. FULLER & SON LUMBER CO.

550 Western Av., Brighton, Mass.

Tel. 0220

52

W. A. GREENOUGH CO.'S

Euston—Cont.

- *25 Clark Forrest D
- *25 Coppinger Maria E
- *25 Krogman Harold W
- *25 Maddocks H Ross
- *33 Clement Hazen
- *36 Pitman Theodore B
- 46 Carlton crosses
- *58 Soule Augustus W

EVANS ROAD

fr 768 Wash to Boston line prects 7 8

- *10 Stevens Willard H
- *11 Wood Henry Mrs
- *15 Williams Frederick H
- *18 Somes George H
- *24 Royle Albert E
- *24 Walker Maurice S
- *25 Blanchard Arthur A
- 25 Lord Charles L
- *30 Farnsworth Charles E
- *31 Steinmetz Spencer J
- *36 Vose George A
- *37 Arnold Fred A
- *40 Packard Annie E
- 52 Williston rd crosses
- *59 Clapp Lowell T
- *60 Kingsley Robert C
- *66 Elden Leonard L
- *69 Williams Wm G
- *72 Wight Robert F
- *77 Nye Augustus S
- *77 Humphreys Richard C Mrs
- 77 Humphreys C B
- *78 Upham Preston
- *82 Lane Edgar C
- *87 Warner Nelson M
- *92 Rhodes Edgar L
- *93 Pike George D
- *99 Coburn Frank G

EWE

fr 92 Amory to 291 St Paul prect 1

FAIRBANKS

fr 623 Wash to 1539 Beacon prect 7

- *5 Leslie Wm R
- *9 Hooper Arthur
- *9 Sharp Everett H
- *9 Sharp Edward
- 9 Wood Jessie G Mrs
- *12 Sibley Benjamin E phys
- *15 Sharp Albert R
- *15 Fairbanks Misses
- *15 Sharp H W Mrs
- *17 Erhard George P
- *17 Conant J Caroline Mrs
- *17 Sweeney Walter C
- *19 Buck Charles A
- *19 Somerville Annie M Mrs
- *21 Di Cola Antoinette Mrs
- *21 Donovan Andrew E
- *21 Jones Westley

FAIRMOUNT

fr 20 Dudley to 116 Dudley prect 9

- *5 Thompson Maurice deKay
- *21 Cotton John P

- *25 Poor Misses
- *27 Chandler Wm S
- *27 Perkins Paul F
- *33 Sisson Warren R
- *33 Smith Norman B
- *39 Geddes James
- *70 Coolidge John G 2d
- *79 Proctor George W
- *87 Moore Edward W

FAY PLACE

fr 169 Wash prect 4

- *8 Costello Wm J plmbr
- 12 McCarthy Hugh
- 18 Fossa Joseph

FENENO TERRACE

fr 42 Brainerd rd Brighton district (B) across town line prect 2

- *10 Blackstone Louis
- *11 Emery Edwin P
- *11 Hiltz Reginald
- *12 Golden Maurice
- *15 Lewenberg Arthur
- *15 Lewenberg Joseph

FISHER AVENUE

fr 669 Boylston to 320 Clinton rd prects 8 9

- 30 Channing rd begins
- *42 Bremer Theodore G
- *50 Andrews Robert D
- 61 Leicester begins
- *75 Mead Frederick S
- 100 Fisher Hill Reservoir
- *117 Daland Tucker
- *135 Gay Josephine S Mrs
- 149 Holland rd ends
- *150 Pierce Dean
- *166 Ellery Wm
- *169 Burchard Stewart
- 176 Hyslop rd crosses
- *195 Hale Annie S
- 195 Pierce Mary
- 202 Buckminster rd crosses
- *207 Perkins Charles B
- *219 Anderson George W
- 219 Dean rd crosses
- *233 Baldwin Elizabeth B Mrs
- *244 Plimpton Theodore B
- *247 Richards Elizabeth N Mrs
- *255 Hardwick Huntington R
- *266 Beckwith Harry H

FISKE TERRACE

fr 22 Brainerd rd Brighton district (B) across town line prect 2

- *7 Woodward Sarah J Mrs

FLORA

fr 151 Pond av to 40 Juniper prect 4

- 1 The Annimac
- 1 Curvin James
- 1 Donovan James H
- 1 Raynor George
- 2 Fleming Jane Mrs
- *2 Shannon Frank C
- 2 Sutherland Alexander R

- 3 The Windevoe
- 3 Conley Francis S
- *3 Dolan John
- 3 Russell John J
- 4 Bailey James J
- 4 Livingston Thomas W
- 4 O'Connell Wm W
- 6 Keefe Thomas A
- 6 Caulfield Delia Mrs
- 6 Colvin Robert F
- *8 Sunshine Laundry
- 9 Arsenault Anthony L
- 9 Durant Albert
- 11 Gaynor Michael J
- 11 Johnson Carl E
- 11 Pons Frank T
- 17 McCormack John J
- 17 Norton James
- 17 Tracey Patrick J
- 20 Cromie Susan Mrs
- 20 Murphy Elizabeth Mrs
- 20 O'Neil John
- 20 Shaughnessy Michael
- *22 Fahey Michael
- 22 O'Neal John T
- 22 Curran Timothy J
- 24 Renahan James
- 24 Riley Thomas J
- 24 Kennedy Thomas J
- 25 Lehrer Wm R
- 25 Walter av ends
- 28 Flanagan Thomas
- 28 Moriarty Michael
- 28 Neary James
- *28 White Albert C
- 28r Franks Samuel
- 28r Gallagher Bridget A Mrs
- 28r Nolan Katherine E Mrs
- 28r Norris Mary T Mrs
- 32 Briggs Oscar B
- 32 O'Connell John
- 32 O'Neill John
- 34 McAdams Thomas
- 35 O'Brien Bridget Mrs
- 36 Merrigan Patrick H gro
- 38 Shields Marie
- 40 Ogden Margaret
- 40 Connolly John
- 40 Reilly Nora
- 40 Sullivan Christine
- 44 Juniper ends

FLORENS TERRACE

fr 54 Brainerd rd Brighton district (B) across town line prect 2

FOREST

fr 14 Garardus av nr Clyde east prect 9

FOSTER

- fr 174 Harvard prect 3
- *2 Harvard Terrace apts
- *2 Adams Elizabeth W
- *2 Cook Robert H
- *2 Guptill Frank E
- 6 Clark Melissa M Mrs
- *6 Glines Frances E Mrs
- *6 Hall Andalucia Mrs

BAGGAGE CHECKED FROM RESIDENCE TO DESTINATION

ARMSTRONG TRANSFER COMPANY

General Offices 271 Albany St., Boston, Tel. Liberty 7400

Brookline Office 1308 Beacon St., Tel. Regent 3020

BROOKLINE DIRECTORY, 1924

Foster—Cont.

- *6 Ham Wm J
- *6 -10-14 Foster Terrace
apts
- *10 Arnold Chester C Mrs
- *10 Fuller Sarah L Mrs
- *10 MacKinnon Neil
- *10 Weismann Alfred M
- *14 Curtis Harriet A Mrs
- *14 Hoyt Hetty L
- *14 Reese Charles A

FRANCIS

fr 224 Kent to 71 St Paul prect 3

- *9 Lewis Walter C
- *20 Lane Walter L
- *21 Southard Nellie C Mrs
- 24-26 Simmons College Dormitory
- 26 Whitney Mary H Mrs
- 27 Lawrence School
- *30 Leland Herbert M
- 36 Dittmer Mary S Mrs
- *36 Simmons College Dormitory
- 38 Harrison ends
- *44 Armstrong Harding J
- *48 Tarbell L Louis
- *49 Eloist Ministry Inc The
- *54 Lincoln Frederick B
- 58 Toxteth ends
- *64 Parrott Edward G
- 67 Vacant
- *70 Lappen George H
- *71 Farrell Marion F
- *72 Godfrey Fred W
- *75 Bell Henry C
- *78 Humphreys Edward E
- *80 Bland Harry
- *81 Dodge Abbie
- 81 Lapham Mary K Mrs
- *81 Moor Clarence L
- *83 Moor Frank E
- 83 West Julia Mrs
- *85 Frackelton Margaret L Mrs
- *85 O'Neil John A
- *85 Rice Esther E Mrs
- 85 Guptill Owen F
- *85 Trainor James
- 86 Perry ends
- 87 Clark Arthur W
- *87 Coffin Rufus
- *87 Connelly Peter E
- *81 VanNess Carl N
- *97 Leavitt Julia E Mrs
- *100 Daley Daniel J
- *103 Houghton Helen C Mrs
- *103 Klebsattel Christian F
- *106 Crowell Charles F
- 109 Vacant

FRANKLIN

fr 37 Oakland to 138 Chestnut prect 5

- *3 Bradford James
- *3 Bradford Wm F
- 3 Keenan Paul L
- 3 Madden Mary A
- *3 Murphy Mary J Mrs
- *7 Crohan Frank J
- 7 Crohan James

- 7 Mortell Frank
- *7 Murphy Joseph E
- 27 Rice ends
- 41 Mahan Thomas
- 41 Mahan Michael H
- 41 Walsh Michael F
- 45 Roberts ends
- *55 Gardiner Charles J
- 59 Hart ends
- 61 Caulfield Wm E
- 61 Lennon Edward J
- 61 Martin Harry H
- *63 Babb Charles H
- *63 Barrett Alexander F
- 63 Favor Clarence A
- 65 Moloney Richard H
- 67 O'Neill John
- 81 Lacey Annie Mrs
- 81 Swanson Gustaf
- 83 Franklin ct begins
- 85 Walsh John M
- *85 Harris Mary B Mrs
- *85 Turner Walter S
- 92 Cypress crosses
- 96 Collatos Nicholas C
- 96 Stameris Arthur
- *100 Aiken Augustus F
- 100 FitzGerald Wm
- 100 Haywood Herbert E
- *102 O'Neill Patrick
- 102 Wagner Caleb E
- *102 McDonough Mary A Mrs
- *102 Denning Abraham L
- *104 Kelley Patrick T
- 104 Mayers Perry B
- 104 Taggart Charles D
- 105 Donnelly John J
- 105 Morrissey John J
- 105 Tapy Michael J
- 106 Keenan Mary Mrs
- 106 McCarthy John T
- 106 Vokes Harriet Mrs
- 107 Hennessey John J
- *107 Keating Patrick
- 107 King Myles L
- 109 McLaren George A
- 109 O'Neill Thomas J
- *109 Prendergast Martin H
- *110 Lapsley James E
- *110 Magee Misses
- *110 Howe James A
- *112 Mealey Peter A
- *112 McCarthy John A
- *112 Bentley Frederick
- 113 Lunney Harry J
- *114 Coburn J Albert
- *114 Lacey James E
- *114 Lane Wm
- 115 Young Emma J
- *118 Clark Frederick Mrs
- *118 Kelly Mary T Mrs
- *118 Murphy James F
- *120 Canavan Robert W
- *120 Curry Annie A Mrs
- 120 Lee Joseph

FRANKLIN COURT

fr 83 Franklin prect 5

- 1 Tynan Patrick J
- 2 Hughes Thomas J

- 3 Kost Charles
- 4 Mulock Henry E
- 5 McIntyre Mark

FREEMAN

fr 53 Essex to 127 Babcock prect 1

- 52 Essex begins
- 112 Amory crosses
- *115 Sullivan Wm P
- *115 Goldthwait Charles B
- *115 Hoagland Charlotte B Mrs
- *119 Bartlett Wilbert S Mrs
- *119 Carpenter Ralph G
- *119 Clark Paul F
- *119 Noyes Charles W
- *123 Cady Walter H
- 123 Case Frank A
- *123 Coleman Lockett G
- *127 Harrington George S
- *127 Stanwood Richard R
- 127 Williams Douglas
- *131 Clark Charles H
- 131 Davis George H
- *131 Thayer Philip H
- *135 Carroll Albert E
- *135 Chase Wm M.
- *135 Manning James H
- *137 Dudley Hayden
- *137 Rugg Wm A
- *137 Shedden Wm M
- 138 Powell ends
- *143 Gordon Fred A
- *143 Gorton Robert R
- *143 Inglis Harry J phys
- *145 Cummings Robert L
- *145 Brown Frederick W
- *145 Sawyer Howard M
- *145 DeCommis Redington M
- 154 St Paul crosses
- 168 Still ends
- *169 Noble & Greenough's
Playground
- 188 Pleasant crosses
- *200 McInerney Bridget Mrs
- *200 Manning Thomas W
- *200 Tebeau Wm H
- 201 St Aidan's R C Church
- *206 Young Jessie E Mrs
- 214 Browne ends
- *214 Smith Joseph A
- *214 Nolan Charles H
- *215 DeVries Garrett J
- 215 Geoghegan Francis P
- *215 Piehl Conrad A
- 216 Epsom John
- 216 McGovern George E
- *217 Keegen Mary Mrs
- 218 Keenan Henry
- 218 Shea Dennis A
- *219 Fowlie Wallace B
- *219 Keller Ernest
- *219 Potts Francis J
- 220 McGrath Dennis P
- *221 Adams Mary A Mrs
- *222 McDonnell Thomas J
- 222 Finneran Joseph
- 222 Roberts Dennis J
- 223 Maynard Fred C
- *223 McGregor Robert M
- 225 Craig pl begins
- 236 Stetson ends

McAUSLAN AND NUTTING

REAL ESTATE

1654 BEACON ST. Regent 6890-6891

Newton Office—Cen. Newton—2121

Waban Office—Cen. Newton—2551

54

W. A. GREENOUGH CO.'S

- | | | |
|----------------------------------|--------------------------------|---------------------------------|
| FULLER | *102 Brodie Theodore E | *208 Silk Nelson M. |
| fr 113 Winchester to Boston line | *102 White Fred H | *208 Southwick John L |
| prect 2 | *102 Williams Elizabeth H. Mrs | *209 Moore Harry C |
| *3 Abraham Harry D | *103 Holland John F | *211 Harvey George |
| *3 Elfman Benjamin A | *107 Page J Waldo | 216 Hamilton rd ends |
| *4 McGrath Katherine C Mrs | *108 Keefe Albert | *217 Horn Louis F |
| *5 Clexton John C | 111 Price Forrest | *219 Eisenhower Ellen C |
| *5 Endlav Isaac | *112 Hatton Thomas W C S | *221 Hughes Ferdinand H |
| *5 Gordon Harold O | *112 Dunbar Herbert L | *223 Whiting Herbert M |
| *5 Kantor Solomon B | *115 Cilley Almon B | *227 Hazelton Ralph W |
| *6 Niditch A Lincoln | 116 Morgan Henry G | |
| *6 Orlick Max | *119 Willis Harlan P | |
| *6 Romanow Mark | *120 Newcombe Frederick M | GARADUS AVENUE |
| *6 Prince Jack | *123 Lothrop Theodore A | fr 325 Goddard av to 11 Dale |
| *10 Higgins Misses The | *128 Scoville Irving N | prect 9 |
| *10 Levonsohn Max | *130 Bowen Cornelius F | 14 Forest begins |
| *10 Silverman Jacob J | *130 Bacon Lillian G | 41 Whitney ends |
| *12 Caplan Abraham S | *130 Swartz Harry | |
| *12 Klein Max E | *131 Simmons Wm E | GARDNER PATH |
| *12 Rothstein Louis | *134 Myers Harry | fr 492 Wash to 74 Gardner rd |
| *12 Simons Harry M. | *134 Whalen Thomas G | prects 6 7 |
| *12 Simons Sellg | 135 Buckminster Wm N | |
| *15 Asher Harry L | *135 McDonnell M | GARDNER PLACE |
| *15 Novogroshi Fred | *137 Furbush Harriet | fr 138 Gardner rd to Blake rd W |
| *16 Golden Edward A | *137 Kimball Frank E | prect 6 |
| *16 Lustig Morris | *137 Pendleton Ethan M | |
| *16 Slocum Isaac M | *138 Simons Samuel E | GARDNER ROAD |
| *18 Douglas Frances J Mrs | *140 Harris Ralph | fr 564 Wash to 171 Tappan |
| *18 Grand Samuel V | *140 Kingsdale Samuel | prects 7 6 8 |
| *18 Hodsdon George M | *141 Magraw John G | *2 Smith Albert E |
| *21 Mason Frank H | *141 Higgins George K | 7 University rd ends |
| *26 Abrams Samuel J | *142 Dinner Adolph I | 11-15 Gordon Terrace apta |
| *26 Helpern Cornelius K | *143 Conroy Edward J | *22 Newton Bertram E |
| 27 Centre ends | *143 MacNeilly John | *25 Gale Walter F |
| *32 Frost Robert W | *143 Hart Leo J | *30 Monroe John I |
| *32 Hitchcock Thomas B | *147 Conroy Elizabeth Mrs | *35 Rogers Robert K |
| *38 Howard Frank J | *147 Graham George F | *35 Wilder Frederick C |
| *39 Finkel J Wolfe | *147 Phinney Wm D | 40 Vacant |
| *44 Connelly Owen | *148 Atkinson Charles F | *54 FitzPatrick James H |
| *48 Ross George W | 148 Jones C Walter | *54 Sullivan Frank G |
| 54 Harvard crosses | *149 Burrows Irving H | *60 White Henry |
| *67 Brennan John J | *149 Enright Jerry C | *73 Fitzpatrick Thomas B |
| 68 Marlowe Annie F | *149 Richardson Edwin H | 74 Gardner path ends |
| *68 McQuaid John | 153 Connelly Misses | 78 Welland rd ends |
| *73 Cohen George I | *153 Nitchy F F | 81 Winthrop rd begins |
| *73 Cimerblatt John | 156 Gibbs crosses | *87 Prescott Anna M |
| *74 Woodward James W | *162 Ginsberg Paul M | *87 Snow W M Mrs |
| *77 Ordway Joseph H | *162 Wachtel Jacob P | *97 Connors Frank B |
| *78 Donovan Jeremiah F | *165 Keefe Edmund T | *105 Steese Ellen E Mrs |
| 82 Berg Isaac | *166 Ginsburg Edward E | *105 White Norman H |
| *84 Goldfine Morris | *166 Zandition Harry | *112 Finlay Albert W |
| *84 Robinson Sol | *167 Stern Leopold | *128 Fraser James R |
| *87 Stickney Henry | *168 Sternburg Arthur | *137 Macomber Lowell P |
| *88 Alland Morse Jacob | *169 Dauer Edward A | 138 Gardner pl begins |
| *88 Walmsley Ernest H | *171 Wise Annie P | 139 Rawson rd entrance |
| *90 Donahue Edward | *171 Wise Margarite A | *155 Kay J Murray Mrs |
| *91 Preston Clarence R. | *172 Leonardi Marie | 160 Vacant |
| *90 Green Celia Mrs | *175 Hatch Ralph A | *164 Diehl Frederick L |
| *93 Linsky Max | *177 Bamford Albert J | *164 Farnsworth Henry D |
| *93 Morse Jacob C | 187 Abbottsford rd crosses | *164 Libby Nelson T |
| *93 Pinksohn Richard | *192 Spitz Abraham | *186 Whitney C L B Mrs |
| *95 Brooks Max | *193 Buechner Carl F | *187 Davies Mary I Mrs |
| *95 Litchfield Joshua Q | *202 Bauer Frederick W | *196 Mitchell Ellen E Mrs |
| 95 Obst Augusta Mrs | *202 Wattles Roger E | *205 Shepard O Atherton |
| *97 Charlton Howard H | *202 Lovewell Frank S | 209 Rawson path begins |
| *97 Davis Henry | *202 Olsen Harry E | *213 Hodges Charles E |
| *97 Mattis Charles B | *207 Cummings Lucius | *216 Vose Robert C |
| *97 Smith Wm J | *208 Hoffaker George L | *223 Fitzpatrick Paul E |
| *98 Jacobs David | *208 Langlois Frank N | |
| 100 Clarence crosses | *208 Reed Martin B | |

The Stetson Coal Co.

WE SOLICIT
YOUR PATRONAGE
Satisfaction Since 1836

ANTHRACITE COAL BITUMINOUS

BROOKLINE DIRECTORY, 1924

55

GARRISON ROAD

fr 180 Winthrop rd to 345 Tappan
prects 7 8

- 8 Claffin rd begins
- *11 Ayers Walter
- *15 Brown Hulings C
- 16 The Garrison
- *16 Deland Louisa Mrs
- *16 Blake C Chandler
- *16 Benedict Edward S
- *16 Hutchinson Thomas
- *16 Spalding Richard W
- *16 Wyeth Louise P Mrs
- *16 Whaley Fred T
- *17 Birnbaum Mark
- *19 Shute Merrill
- *21 Sexton John E
- *22 Hatch Elsie M
- *22 O'Connell Daniel F
- *22 Pierce Samuel B
- *22 Whitehouse George L
- *22 Voss Walter C
- *23 Folsom Francis B W
- *25 Melcher Woodbury
- *25 Sneath Herbert C
- 30 Rawson rd ends
- *33 Robertson V Otis
- *34 Anable Clara G Mrs
- *34 Gurley Marie L
- *34 Gurley Wm J
- *34 Styffe Stephen J
- *34 Whiting Paul N
- *35 Emmons George B
- *37 Wilder Frederick G
- 38 Claffin Paul R
- *38 Parker Morgania Mrs
- *38 Thurlow Paul E
- *38 Tucker Paul R
- *39 Spalding Elizabeth I Mrs
- *41 Langenbach Ray T
- *42 Little Alfred E
- *42 Saunders Edmund L phys
- *42 Taggard Henry
- *42 McPherson John B
- *43 Moody Arthur M
- *43 Stanwood Louise B Mrs
- *45 Wren James F
- *46 Carter Charles H
- *46 Watson Charles H Mrs
- *47 Remington Pardon S
- *49 Salisbury Wm C G
- *50 Blake Ernest H
- *50 Jackson Misses
- *50 Simons George C
- 51 Vacant
- 52 Gillespie James
- 53 Vacant
- *55 Brackett Walter B
- *55 Donoho Rachel Mrs
- *55 Hastings Louise nurse
- 58 Tappan crosses

GIBBS

- fr 108 Beals to 157 Thorndike
prect 2
- *3 Golden Zalman
- 6 Walker Wm E druggist
- *9 Gordon Ellis
- *9 Marks Philip B

- *11 Daniels Grover B
- *11 Finkovitch Joseph A
- *15 Green Benjamin
- *15 Merrill Meldon H
- *17 Levy Joseph
- *17 Reisman Leo F
- *17 Salter Abram
- *21 Fleisher Samuel W
- *21 Phillips Benjamin F
- *25 Casey John W
- *25 Fischer John
- *25 Murnan Charles E
- *25 Ross John D
- *31 Snow Francis W
- 41 Naples rd crosses
- *47 Norris Almon E
- 51 Fuller crosses
- 52 Simpson Raymond S
- *63 Brown Austin G
- *63 Feinberg Isaac G
- 71 Coolidge crosses
- *77 Giddon Abram
- *77 Roman Julius
- *78 Scott Wm J
- *79 Charak Estey P
- *79 Mandelstam Isaac W
- *79 Schiff Samuel
- *81 Soloman Jacob
- 85 Thorndike crosses

GLEN ROAD

fr 67 Allerton to 19 Highland rd
prect 5

- *0 Arnold Warren D
- *14 Lacey Daniel G
- 26 Vacant
- 35 Vacant
- 36 Fish Alfred L
- *40 Hardt Dudley N
- 58 Cumberland av crosses
- *75 Nurses Home
- *80 Free Hospital for Women

GLENLAND ROAD

fr 705 Heath at Newton line prect
9

- *11 Steverman Benjamin J
- *12 Taylor John F
- *15 Mahoney Mary A Mrs
- 18 Dawson Richard E
- *18 MacDonald Roderick A
- *25 Clark Wm
- *33 Mackey John W

GLENOE ROAD

fr 732 Hammond to 137 Wood-
land rd prect 9

GODDARD AVENUE

- fr 115 Cottage to 123 Newton
prect 9
- *10 Weld Hannah P Mrs
- *15 Sweetser John A
- *25 Little Laura R
- *50 Reid John J
- *63 Potter Herbert S
- *75 McKennan James B Mrs
- *100 McDonald Peter
- *100 Russell Benjamin F W
- 126 Rockwood begins

- *162 Hartt Arthur W
- 162 Avon ends
- *165 Whitman Wm
- *167 Fisher Frank P
- 326r Garadus av begins

GOODWIN PLACE

- fr 368 Wash prect 6
- *2 Larkin John C
- *11 McClellan Edward W B
- *12 Cook Mary Mrs

GORHAM AVENUE

fr 63 Cypress to 68 Greenough
prect 6

- *12 Snow Albert S
- *15 Canty Joseph M
- *16 Forbes Fayette F
- 18 Dana ends
- 19 Lincoln rd ends
- *21 Andrews Henry R
- *26 Lacy John H
- *29 Ritchie A Eliot
- *34 Eadie James W jr
- *34 Hamilton Francis W
- *35 Fuller Clarence E
- 35 Jones Cheney C
- 36 Kahle E Otto
- *46 Barrows Ernest L
- *48 Burgess Edith
- *49 Bergstein Mark
- *49 Howard Hannah W Mrs
- 49 Charlton M F Mrs
- 49-51 Chatfield Terrace Apts
- *49 Smith Catherine F nurse
- *51 Collin Louis
- *51 Lockwood Ethel W Mrs
- *51 Smith Lawrence W phys
- 60 Gorham The apts
- *60 Johnson Charles W
- *60 Harris Grace M Mrs
- *60 Cutter Ida G
- *60 Littlefield J Frank
- *60 Montgomery Fred M
- *60 Pingree Frederick J Mrs

GREEN

fr 289 Harvard to 24 Dwight prects
1 2

- *9 Isenberg Jacob
- *11 Freedman Simon
- *14 Jones John R
- *15 Boutwell Horace K phys
- *15 Brown B Wesley Mrs
- *15 Nesbitt L Earle
- *15 Newcomb Charles C
- *17 Hale Arthur A
- *17 Marion B Mrs
- *17 Moynes Karl W
- *19 Brown John H
- *19 Kimball Peter C
- *19 Simpson Rosalie M Mrs
- *21 Bartlett Susan E Mrs
- 21 Hedding Howell G
- *21 Hiner Lillian M Mrs
- *21 Roberts Emma Mrs
- 33 John ends
- *34 Friend Archle
- *40 Strausser Eustache
- *40 Taylor George H
- *46 Leve Sigmund

Green—Cont.

- *54 Barabee Samuel L
- *54 Gordon Louis L
- *55 Henderson James D
- *55 Martin Robert C
- *55 Paige Abbie L
- *62 Merrill Luther M
- *63 Kaufman Augustus
- *65 Berger Louis
- *67 Beard Francis D
- *69 Greenberg Jacob D
- *71 Norton Joseph J
- *73 Leavitt Peter M
- *74 Olmsted Charles H
- *81 Hough Elizabeth E
- *82 Davidson Wm J

GREENOUGH

fr 438 Wash to 75 Tappan prect 6

- *16 Corey Alonzo W
- *22 Chase Harry E
- *26 Delano Clarence A
- *26 Varney Paul Mrs
- 34 Sutherland L Robert
- 38 Cypress pl ends
- 41 Greenough Within begins
- 41 Stanton rd begins
- *50 Everett Louisa O
- *50 Davis Misses
- *50 Collins Florence M Mrs
- 53 Burke Patrick W
- 53 Paige Abbie L tutor
- *56 Abbe Henry T
- *56 Libby Thomas E
- *56 Maxcy Wallace L
- *56 Ross Wallace M
- 57 O'Connor Thomas
- *58 Brainard Lydia R Mrs
- *58 Sutherland Wm E
- *58 Schwind Anna M
- *60 Loomis Will J
- *60 Morse Alfred F
- *61 Stockwell John A dentist
- *61 DeWare Thomas W
- *61 Hutchins Mary B Mrs
- 62 Kellogg Jane H Mrs
- *62 Simmons Moyses R phys
- *62 Spellman Raymond
- *65 Bentley Harry C
- *65 Bonney A Frank
- *65 Metcalfe George W
- 68 Gorham av ends
- *71 Boody Misses
- 75r McCahon Thomas J carp
- 79 Downer Susan C Mrs
- *79 Turner Lucy L Mrs
- *80 Duffy Joseph M
- *81 Ryer Frederick A
- *86 Gray George M
- 99 Fogerty Katherine drsmkr
- *86 Lincoln Walter M
- *86 Morgan Wm M
- 95 Lowell rd begins
- 98 Davis av ends
- *99 McEttrick Edward A
- 115 High School

GREENOUGH WITHIN

- fr 41 Greenough prect 6
- *1 Hodge Helen H
- 2 Harley Harrison L

- 3 Thorndike John R
- *4 Low Edward G Mrs

GRIGGS ROAD

fr 509 Wash to 605 Wash prect 7

- *5 Walker Stuart
- *15 Weeks Robert S
- 15 Griggs ter ends
- *24 Hodges Charles D
- *30 Floyd Eugene B
- *34 Fuller Richard F
- 35 Griggs field
- *40 Clark Edward L
- *46 Turner Gordon P
- *50 Brown Howard W
- 55 Griggs ter begins
- *56 Viaux Frederic
- *59 Kinsman Richard T
- *61 Roberts Arthur W
- *63 Howe George E
- *64 Bowne Garrett
- *64 Parker Walter A
- *65 Burwell Elliott N
- *67 Phillips Frederick C
- *69 Horrax Gilbert
- *71 Poor Harry W
- *81 Weston Robert S
- *85 March Gordon B
- 100 Intervale path crosses
- *107 Nilsson Edward W
- *119 Allen Walter D
- *121 Carret James W

GRIGGS TERRACE

fr 55 Griggs rd to 15 Griggs rd prect 7

- *6 Plympton Charles G
- *7 Brett Chester S
- *8 Emmes Arthur B
- 8 French Elizabeth T Mrs
- 8 Nott Emma L
- *9 Ware Eliot B
- *10 Canterbury George W
- *11 Duncklee George W
- *12 Burrage Edith
- 13 Wood Clifton H
- *15 Joslin Henry V Mrs
- 20 Marion path ends

GROVE

fr 304 Newton to 162 South prect 9

- 60 Allandale rd ends
- 90 Walnut Hills Cemetery
- *96 Fisher Myron D

HAMILTON ROAD

fr 181 Thorndike to 216 Fuller prect 2

- *6 Parker Kenneth C
- 6 Pell Wm F jr
- *6 Shaw Alice nurse
- *6 Stevenson Geoffrey
- *8 Acker Edward G
- *8 Atwood Irving H
- *9 Weaver Eastman A
- *11 Everett Joseph M
- *14 Allen Lloyd E
- *14 Morrison Chester S
- *14 Spencer Richard G
- *14 Waugh Clarence S

- *16 Beaman Harry C
- *16 Burt Edward W
- *16 Scott Josiah B
- *16 Naphen Peter L
- *19 McKnight Albert J
- *19 Stonemetz John C
- *24 Stevenson Pauline H Mrs
- *24 Naylor Willie P
- *24 Stoll C Frederick
- *26 Thompson Frank C
- 60 Allandale rd ends

HAMMOND

continuation of Hammond Newton fr
 Newton line to 695
 Newton prect 9

- *573 Gray Edward F
- 602 Boylston crosses
- 605 McNamara Julia M var
- 609 Thompson Mark
- *609 McNeilly Samuel J
- 609 Finnegan Arthur
- *614 Woods Annie Mrs
- 614 McGanty Bertram
- 614 Shea Daniel J
- *615 Connolly Annie Mrs
- 615 Fielding Arthur C
- 615 McGanty Maurice M
- 615 Sheafe begins
- *619 Gleason James F
- 621 Brookline Public Library
 Chestnut Hill branch
- *621 Gleason James F gro
- 624 Heath crosses
- 629 McGuire James F
- *630 Healy Bridget J Mrs
- *630 Healy John contr
- *635 Christensen Hans
- 635 Jamieson Norman S
- *635 Mitchell Patrick J
- *638 Goodwin & Mitchell carps
- *639 McNeilly Samuel J garage
- *640 Carroll & McGuire shoers
- 640 Osborne Frank R carp
- *640 Webb Richard E tinsmith
- *642 Carroll John D
- 645 Semple Robert
- *645 Witherton John R
- *645 Regan Joseph F
- *648 Wilkinson Sidney W
- *671 Mulrain John
- *675 Creighton Gordon K
- 675 Howard Annie A Mrs
- *675 Riley Frank J
- *676 Carter Morris
- *677r Howard John J
- *679 Rourke Michael A
- *685 Taber Granville J
- *691 Wright George J
- 700 Pine rd begins
- *701 Canfield Elden J
- *701 Prior Joseph
- *705 Snyder George L
- *709 Frederick Wm E
- *709 Mahan Thomas F
- 732 Glencoe rd begins
- 793 Woodland rd crosses
- *854 McDonald James A
- *856 Garten Clara M Mrs

WILLIAM LEAVENS & CO., INC.

32 Canal Street

FURNITURE

Boston

BROOKLINE DIRECTORY, 1924

57

HARRIS

fr 150 Harvard to 40 Vernon prect 3

- *11 Ryan Sarah J
- *12 Armstrong Leo R
- *16 Thurber Edward
- *17 Whitman Ingram J
- *19 Lee Wm
- *21 Reagan Annie J Mrs
- *22 Fillebrown Edward T
- 22 Watson Harry L B
- 23 Graham John
- *31 Magoon Ernest B auto
renting
- *37 Sundell Wm
- *42 Keyes Herbert W
- *44 Turner Dell W
- *46 Martin Samuel
- *48 Colby Elwood H
- *49 Stark Wm J
- *50 Tripp Newell R
- *57 Kelley John C

HARRISON

fr 188 Aspinwall av to 38 Francis
prect 3

- *9 Friend Herman W
- *15 Lawlor Thomas J
- *16 Tonra Patrick M
- 17 Riverdale rd ends
- 19 MacAdam Janet
- *20 Wiggin George H
- *36 Wordell Arthur A
- *38 Kellom Arthur H
- *40 Casey John J
- *40 Galvin Thomas J
- *44 Freethy Wm R
- *44 Daley Thomas M
- *48 Mudgett Abbie D Mrs
- *48-52 Simmons College Dormi-
tory
- *54 Tucker C Barnard
- 55 Kent sq ends
- *55 Comerford Bridget Mrs
- *56 Galloway Charles L
- *60 Simmons College Dormitory
- *66 Rodgers Leigh J

HART

fr 266 Cypress to 59 Franklin
prect 5

- 4 Flatley Ellen
- 6 Dunne Julia Mrs
- 8 Colaluca Harry
- 9 Wright Rueben A
- 10 Viau Henry N
- 11 Cunniff Sarah J Mrs
- *14 Avery Joseph
- 14 Russell Ethel P
- 14 Holmes John T
- 14 Whitcomb Clarence L
- 16 Cowdrey Catherine L Mrs
- 17 Cavanaugh Patrick
- 18 Minahan Daniel J
- 19 Minahan Mary Mrs
- 20 Kelleher Richard
- 21 Smith Ernest H W

HARVARD

fr Harvard sq to Boston line at
530-531 prects 4 6 3 2 1

- 1 Kent begins

- 1 National Bank Bldg
- *1 Brookline Board of Trade
- *1 Brookline Chronicle Pub-
lishing Co
- *1 Brookline Co-operative Bk
- *1 Chronicle The newspaper
- 1 Masonic Hall
- *1 P O
- *1 Riverdale Press The prntrs
- *7 Buckley Katherine C drs-
mkr
- 7 DePaola Domenic photo
- *7 Ozon Wallace W dentist
- *9 Wilson Jennie Mrs mlnr
- 11 Co-op Grocery Stores Co
- *13 Woolworth F W Co var
- *14 Stepner Samuel shoe rpr
- 17 Webster pl begins
- *18 Robart E A & Sons Inc
pntrs
- *19 Liggett L K Co druggists
- *20 Kenney Alvin G confr
- *21 Brothers Restaurant
- *22 Premium Market prov
- *23 Snyder Ed
- 23a Kornberg Maurice L barber
- *24 Steverman & Gibbons
- *27 Lacy John H & Sons und-
tkrs
- *27r Jarman & Wright auto rprs
- 29 Costello Wm P
- 29 Riley Mary A
- *29 Vogel August E
- *29 Vogel A & Son caterers
- *31 Carroll Thomas
- *31 Goudey W H Russell plmbr
- *31 Kickham Charles J phys
- *31 Jones Albert
- *31a Brookline Catholic Club
- *31a Elwell Emily C hairdrsr
- *31a Lacy John H jr real est
- 31a New Harvard Hall
- 32 First Presb Church
- *33 Greenberg Louis L tailor
- 34 Pierce begins
- 35 Allen Everett T
- 35 Bray Ralph H
- 35 McGowan Selena M
- *35 McInerney James
- 35 Rooney John A
- 35½ Erickson Andrew
- 35½ Kilcup Ralph H
- 37 Foley Michael J
- 37 Richmond John F
- 37 Smith Wm K
- 37½ Ford Patrick
- 37½ McInerney James J
- 37½ Strom Algot A
- *39 Voudouris & George confrs
- *41 Chapman Chester C
- 41 Dalzell Thomas
- *41 McDonald Wm J
- *41 O'Kane Philip
- *41 Roche Sarah J Mrs
- *45 Pearlmutter Edward H prov
- 47 Linden begins
- 49 Linden pl begins
- *50 Brookline Post 11 A L
- 50 LaPlante John B
- *54 McGrath Edward

- *56 Griffin Daniel M
- *58 Palmer Edward J dentist
- *58a Palmer Charles C real est
- *60 Perkins & Sadler jewelers
- 60b Pike George H
- 60b Perkins George N
- 61 St Mary's of the Assump-
tion R C Church
- *62 Sacks H & Sons furn
- *64 Pike George H optometrist
- 68 Johnson Richard F
- 73 St Mary's Hall
- 73 St Mary's Parochial Schl
- 75 Homer begins
- *75 Der Hovhannesian Avedis
var
- 78 Corbett Henry
- *77 Selya Julius P tailor
- 78 Corbett Henry
- *78 Corbett Wm
- 78 Ferguson Elizabeth Mrs
- 78 Kenney Patrick
- 79-87 Bowker Block
- 79 Kennedy Frances mlnr
- *81 Rogers George I & Co
plmbrs
- 81 Terhune Edward A jr shoes
- 82 Barone Joseph shoe rpr
- *82a Shaughnessy Frank T vul-
canizing
- *83 Barlow Frank E
- *83 Carlan Edith
- 83 Clish Sarah E Mrs
- *83 Collins Wm J
- 83 Daley Everett C
- *83 Haggerty Francis J
- *83 Harrington Joseph P
- 83 Hewitt Wm S
- *83 Keane Thomas F
- 83 Leary Teresa Mrs
- 83 Newton Burton J
- *83 Northrup Lillian Mrs
- 83 Rutter Fritz W
- 83 Der Hovhannesian Avedis
- *83 Boghosian Garabed
- *83 Power Mary E
- *83 Ingraham Primelia A
- *83 Morse Myrtle T Mrs
- *83 Hatch Arthur F
- *83 O'Brien Julia E Mrs
- 83 O'Brien Evelyn V Mrs
- *83 Quinn James F
- 83 Gilbert Wm H
- *84 Sundell Wm pntr
- *85 Yerxa Sterling B gro
- 86 Hickey Michael
- 86 Suker George W
- *83 Sutherland Alexander D
- *87 Daley Drug Co druggists
- 88 O'Keeffe M Inc gros
- 89 Aspinwall av begins
- *90 Boles Bros plmbrs
- *91 Emold David tailor
- 92 School begins
- 93 Stewart James R
- 94 Blumberg Levi watch rpr
- *95 Quinn James F florist
- 96 Connor John T Co gros
- 96 Harvard pl begins
- *96a Joseph Samuel conf

CITY FUEL COMPANY 109 Congress St.

Best Anthracite & Bituminous
Special Heating Devices

TELEPHONE CONGRESS 4470
BOSTON 9, MASS.

58

W. A. GREENOUGH CO.'S

Harvard—Cont.

- | | | |
|---------------------------------|---------------------------------------|--|
| *99-101 Harvard St Garage | *179 Rosenberg Joseph L | *242 Hooper Bros prov |
| *99 Allen Wm M auto renting | *181 Johnston Joseph W | 244 Hall Louis shoe rpr |
| *99 Johnson Carl J auto rpr | *181 Lucas Fred H | *246 Henderson James H real est |
| 99 O'Neil Mary | 181 Alton pl begins | *246 Brookline Plumbing &
Heating Co |
| *101 Fowler John R | *190 Foster Hatherly | *248 Gagnebin Wm B real est |
| *104 Watson C Ernest W | *198 Slack Ezra A | 248 Hirschant Henry B shades |
| 104 Reynolds Alfred O | *199 Wason Mary I Mrs | *252 King John H news |
| *105 Reddens Everett | *199 Wiley Jesse S | 253 Longwood av begins |
| *107 Russell Richard W | 202 Marion begins | *260 Coolidge Corner Woman's
Exchange |
| *108 Osborn S Maude Mrs ldgh | *209 Ye Olde White House rstr | *260 Jamieson Arthur L photo |
| *109 Moore Wm J | *209 Jones George | *262 Leone Joseph shoe rpr |
| 109 Harvard st begins | 210 Harvard Cong Church | *265 Stearns Charles H |
| 110 Harvard av ends | *217 Bryan Edward R | *267 Poulius Bros fruit |
| *111 Curry Elizabeth Mrs | *217 Flanders Helen B Mrs | 267 Beacon crosses |
| *117 Kennealy John H phys | *217 Russell John I | 267 Coolidge Corner |
| *123 Quinn Mark A | *217 Thompson Catherine C Mrs | 271 Anna Shop var |
| 124 Delano David H | *217 Walker Henry M | *273 Cashman Edward F auto
supplies |
| *126 Chase Susan R Mrs | 219 Norman Court apts | *275 Schlehuber caterers |
| *127 Curtis Agnes G Mrs | *219 Brady Frank J | *279 Fine Frank L florist |
| *129 Mawhinney Henry | *219 Cooley Franklin S | 281 Racheotes Bros fruit |
| *130 Aroff & Duthie upholstrs | 219 Estabrook Willard W | 282 Beacon Universalist Block |
| *138 Wright Charles auto rent'g | *219 Gately Doris C | 283 Ginter Co The gros |
| 132 Auburn begins | 219 Hoye Dorys O Mrs | *283a Whitaker H B & Co radio |
| 142 Vacant | 219 Lund Harrington C | *284 Buxbaum S Co prov |
| 142a Vacant | *219 Rice Calvin V | *284r McIntyre & Jenkins carps |
| *144 Rosen Max tailor | *219 Squarebrigs Heath C | *285 Frey Louisa R hairdrsr |
| *144a Minassin James prov | *219 Thompson Elizabeth C | 286 Beacon Hall |
| 146 G A & P T Co The gros | *219 McEwan Mason S | 286 Beacon Univ Church |
| *148 Soybel Drug Co Inc The | *219 Small Herbert | 287 Houhoulis Bros restr |
| *149 Holmes Meriam E Mrs | *221 Babcock Courtlandt W | *288 Blakeney & Housherr elect |
| 150 Harris begins | *221 Owen Benjamin | *288 Coolidge Corner Moving Co |
| *152 Guibord Helen C Mrs | *221 Parker George N | *288 Malmrose M pntr |
| *152 Jennings Albert | *221 Sanborn John W | 288 Brewster ter begins |
| *152 Mann Wm A | *221 Sheehan Edward P | *289 Gurley Marie L bakery |
| *152 Robertson Wm R | 224 Vacant | 289 Green begins |
| *154 Howard Ella E | 224a Vacant | *290 White Louis tailor |
| *154 Ingalls Carrie A Mrs | 225 Sewall av begins | 291 Vacant |
| *154 Prichard Eva Z | 225 Stearns rd begins | *293 Walker Wm E drugs |
| *154 Duckworth Richard E | 226 Vacant | *294 Coolidge Corner Bowling
Alleys Inc |
| *156 Canada Victor Mrs | 226a Vacant | *295 Coolidge Corner Electric
Shop contrs |
| *156 Lamb Helen F | 228 Vacant | 296 Corman Max F |
| *156 Luby Aloysius J | 228a Lee Sing Indry | *296 Kemp Wm B hdw |
| *156 McLeod Caroline A Mrs | 229 Hotel Phoenix | *297 Laricella Marino A fruit |
| *156 Soybel George | *229 Coolidge Annie H | *297a Fischer Carmine barber |
| 156 Thompson George P | *229 Durfee Ida M Mrs | *298 du Tremblay Grace M mlnr |
| *158 Conley C Joseph | *229 Frye James A | 298a Pilato Anthony R shoe rpr |
| *158 Kilduff Julia F | *229 O'Brien Arthur F | *299 Brookline Pub Library
branch |
| *161 Wilson Misses | *229 Richardson Addie C Mrs | *300 Gunsenhisers Market prov |
| 161r McLeod Donald F | *229 Smith Arthur L | *302 Harvard Wall Paper &
Paint Co |
| *164 Blumberg Levi | *229 Stickney Clinton G | 302a Vacant |
| 168 Vernon begins | 230 Vacant | *303 Bly Harry W |
| *171 Bornstein Henry I | 230a Vacant | *303 Waterman J S & Sons Inc
undtkrs |
| *171 Hansen Fred S | *232 Deliamiles Deamanitis tlr | 304 Vacant |
| *171 Harty Wm C | 232a Vacant | *304a Allston Plumbing Co |
| *171 Pierce Nathaniel G Mrs | 233 Hotel Trinity | 306 Vacant |
| *172 Morse Charles E | *233 Gilchrest Herman | *306a Mac Products Co Inc
heaters |
| 172 Whitney Harriet M Mrs | *233 MacKenzie Margaret J Mrs | *310 Simons Samuel |
| 172 Adams Anna I Mrs | *233 Hale J Lee | 315 Aspinwall Lunch |
| *172-174 Harvard Terrace apts | *233 Moore Harry Edgar | 315 Babcock begins |
| 174 Hudson Luella M Mrs | *233 Whittier Francis F | *316 Sturtevant Lauretta L Mrs |
| *174 Orth Samuel B | 234 Vacant | *317 Simonds Mary E Mrs Indry |
| *174 Thayer Wilbur J | 236 Vacant | |
| 174 Foster begins | 238 Brookline Room Registry | |
| *175 Daly Patrick J | 238 Clark Wm J exp | |
| *175 Davis Lizzie Mrs | *238 Wheeler Wm D druggist | |
| *175 Seaver Alice | 240 Conyen Frank C Indry | |
| *175 Tapper Wm H | *240 Finnegan James B vul-
canizer | |
| *179 Goldfine Allen | 240 Webster begins | |
| *179 Hayes Metz B | | |

CURTIS & POPE LUMBER CO.

Corner Mass. Ave. and Albany St., Boston, Mass.

Tel. Back Bay 6700

Lumber and Building Material of All Kinds

BROOKLINE DIRECTORY, 1924

59

Harvard—Cont.

*319 Harvard Beef Co
 *321 Greenberg Max tailor
 *322 Bowker Lucy A Mrs
 323 Lawrence Anna L hairdrsr
 *325 New Eng Tel & Tel Co
 *331 Brookline P O
 *340 Bitner Larry S
 *340 Black Nora C
 *340 Heaney Joseph L
 *340 Lett Hilda I Mrs
 *340 Reed Elizabeth W Mrs
 *349 Taplin Grace B Mrs
 *342 Dellheim Benjamin
 *342 Omansky Myer J
 *342 Snyder Edward
 *344 Goldinger Harry
 345 Edward Devotion School
 347 Blish Vaneshia V Mrs
 348 Shailer begins
 *356 DeFerrare Mary A
 *356 Stimson Henry E
 *360 Mortimer Mary J Mrs
 363 Stedman begins
 366 Williams begins
 *367 Gerber Samuel L
 *367 Lovejoy Carrie M
 *369 Blum Wm
 *369 Grapek Charles osteo
 *370 Albinsky Martha Mrs
 *373 Conklin Byron
 *374 Beacon Electric Co
 *375 Johnston Ella E
 381 Beals begins
 *385 Lyon Harriet S
 *387 Diamond Bessie M
 *387 Gray Frank L
 *387 Greenwald Benjamin
 *389 Bornstein Sydney S
 389 Coulter Stanley H
 *389 Seaman G Frank
 *390 Dexter Jonathan L
 *395 Krauskopf Max
 *395 Matthews Saul F
 *395 Goldstein Isaac
 *396 Blumpey Agnes L Mrs
 *397 Medalia David B
 *397 Prescott Daniel W
 398 Hop Chong laundry
 398 Mendelsohn Nathan shoe
 rpr
 399 Naples rd begins
 400 G A & P Tea Co The
 *402 Levin I Norman druggist
 *405 Dalton Annie Mrs
 *406 McCue James P
 *410 Purington Joseph A
 411 Vacant
 413 Connor John T Co gros
 415 Mitchell Bros gros
 417 Vacant
 *419 Epstein Arnold H druggist
 *420 Diehl Agnes Mrs
 *423 Hayes Frederick L phys
 429 Fuller crosses
 *429 Nathan John
 429 Coolidge crosses
 *430 Miller Charles A
 *435 Kofman & Son tailors
 *437 Porter Reuben prov

*439 Campbell Thomas W laun-
dry
 440 Kilhillath Synagogue
 *440 Shuberberg Julius
 441 Kurkjian Levon H shoe
rpr
 441a Kosulin Sam prov
 447 Thorndike crosses
 453 Vacant
 *455 Gersonovitch & Goldberg
gros
 *457 Herman Hyman tailor
 *459 Harold Baking Co
 *459a Alter Bros prov
 *460 Blake James S
 *462 Leonard George F
 466 Columbia begins
 *470 Coolidge Ellen G
 480 Russell begins
 *488 Ray Charles T
 *496 Rollins Wm H
 *500 Tabrisky & Sons gros
 *502 Ward Louis prov
 *504 Leaf Isadore tailor
 *504a Commonwealth Wall Paper
Co
 *504a Dollin Max paper hngr
 508 Vacant
 *514 Pratt Charles G Mrs
 *514 Shea Jennie Mrs
 *515 Woodward Arthur L
 *516 Nute Lewis W
 *516 Mason Jennie Mrs
 520 Verndale begins
 *525 Verndale Garage Inc
 *526 Barker Amy H Mrs
 *526 Bulfinch George G phys
 *526 Needham Herbert C

HARVARD AVENUE

fr 110 Harvard to 25 Park prects
3 6
 *3 Harnedy Julia L Mrs
 *5 Fleming Frank F
 *7 Sutherland Marjorie J
 *14 Sabine Benjamin D
 *19 Petit Walter J
 *21 Ray Walter S
 *23 Anderson John P
 *23 Shedd Richard L
 *25 Conley Carl H
 *25 Thompson James G
 *26 Fegan Fannie H Mrs
 *27 Carpenter Frederick A
 *27 Joyce Henry J
 *29 Ludwig Louis F
 *29 Reynolds Thomas E
 *32 Lewis Samuel W
 32 White Herbert H
 *33 Marden Henry R
 *35 Lewis Charles G
 *35 Lewis Charlotte A Mrs
 *37 Packard Louise
 *39 Preble Frank L
 39 Washburn ter begins
 *43 Patterson Wilfred
 *44 Bowditch Harold phys
 *48 Shepard Lindsley H
 *51 Gilbert Fred A

*54 Coughlin Alfred H
 *56 Centervall Ivan A
 *60 Sprague Edwin L
 *63 Adams John S
 *70 Maddock Agnes F
 70 O'Day Thomas
 *71 Baker Chester A
 *74 Bentley Robert L
 *76 Makepeace Bertrand L
 *78 Fuller Samuel A
 *80 Bouve Grace E Mrs
 *81 Cornwall Andrew P
 *82 Kjellstrom Anna Mrs
 82 Kjellstrom Nils T
 *84 Mason Henry W
 *86 Ure Robert H
 *87 Hastings George B
 *87 Plummer Mary C
 *88 Dennison Herbert E
 *90 Healy Harry R
 *92 Haven Harry N
 94 Hall George A Rev
 *96 Perry Edward K

HARVARD COURT

fr 109 Harvard prect 3
 1 Dolan Joseph M J
 3 Lovell Allan H

HARVARD PLACE

fr 96 Harvard prect 6
 4 Hagan Joseph
 4 Hickey Charles
 6 Meyasaki John M
 6 Robie Charles H
 *9 Toohill Patrick
 *11 Davis Charles J
 14 Buckley Daniel J
 14 McQueeney James D
 16 Corcoran Thomas J
 16 Ford Anthony
 *20 Lovell Horace P trucking
 20 Timoney Patrick
 *22 Hatch Oscar W

HARVARD SQUARE

junction Harvard and Wash at 243
prect 4
 1-9 Rooney's Block
 *1 Peters Hans A shoes
 *2 Somerset House
 *2 O'Connor Veronica
 3 Ginter Co of Boston gro
 *5 Hahn Morris A jeweler
 6 McCormick Co Inc The
delicatessen
 *7 Pratt Arthur J
 *8 Phillips James J
 *9 Delano Clarence A dry gds
 *9 Lewandos dyers
 *10 Rhodes Bros gros
 10 Kent begins
 10 Harvard begins

HAWES

fr 45 Colchester to 1095 Beacon
prect 1
 *5 Hubbard Charles E
 *6 Amster Nathaniel L
 *7 Grinnell Lawrence L Mrs
 *9 Brush Edward C



ESTABLISHED 1847.
CITY LAUNDRY COMPANY

82 - 100 LENOX STREET, BOSTON

Telephone Roxbury 0283

Unexcelled Facilities for Laundry Work of Every Description



W. A. GREENOUGH CO.'S

Hawes—Cont.

- *11 Norwood Charles A
- *16 Cross Charles F
- *17 Morse Rebecca Mrs
- 20 Beech rd begins
- 34 Chatham begins
- *40 Bigelow C Willard
- *43 Wightman George H
- 45 Monmouth begins
- 46 Hawes pl begins
- *48 Norton Arthur L
- *56 Sanford Robert W
- *56 Jones John C
- 56 Ramson Adelle

HAWES PLACE

fr 46 Hawes to 24 Borland prect 1

HAWTHORN ROAD

fr 51 Allerton to 31 Cumberland av prect 5

- *4 Payson Charles C
- *14 Reid Wm T
- *17 Kent Ira R
- *20 Emerson Oliver P
- *21 Davoll Stephen B
- *28 Warren Wm M
- *34 Hooper Nancy S
- *40 Beck Edith D
- *46 Soule Mary E

HAYDEN ROAD

fr 52 Leicester prect 8

HEATH

fr 710 Boylston to Newton line prect 9

- 30 Heath Hill begins
- *30 Dana Misses
- *38 Atkinson Robert W
- 49 Reservoir rd begins
- *61 Cutler Elliott C
- *61 Cutler George C
- *70 Lowell Amy
- 102 Warren ends
- *105 Lyman Theodore
- *180 Burke Carroll E
- *197 Callan James J
- *215 Cabot Walter C Mrs
- *230 Barkhouse Reuben
- 242 Darcy Michael
- 244 Paterson Wm
- *260 Sears Philip
- *305 Paine R T 2d
- *308 Connolly Dennis
- *308 Nauss Foster
- *325 Paine Richard C
- *335 Keith Andrew
- *356 Carlson Charles J
- *360 Dane Ernest B
- 414 Woodland rd begins
- *436 Adle Andrew
- 464 Goodhue F A
- *471 Frazer Horace S
- *476 Sagendorf George A
- *479 Durnford David C
- 479 Dunster rd ends
- *495 Welsh Wm
- *497 Widell Exal F
- *500 Fire Station F

- *500 Combination 2
- *501 Fegan James J garage
- 504 Oak begins
- *505 Fegan James J
- 505r Knowles Wm A
- *508 Mayne Joseph J
- 508 Robbins Ivan
- 509 Cummings Francis J
- 509 Conaty John J
- *509 Hurley James J
- 512 McGuire Daniel F
- *516 McGuire Wm H
- 520 McGuire Annie
- 521 Fegan Eugene C
- 522 McGuire James J
- 522 McGuire Wm F
- 522 Duggan Wm P
- *526 Huggard Richard J gro
- *528 Prior Joseph tailor
- 532 Hammond crosses
- 543 Knocton Stanley
- 543 Murray John E
- 545 Howard Matthew
- *546 Goode Patrick J
- 546 Spillane John F
- 546 Swanson Gustaf F
- 548 Gorman Michael
- 548 Mulvihill Patrick
- 548 Stevens Misses
- 552 Atwood Gilbert K
- 552 Lumb Floyd S
- 552 Kirmelevin Levon
- *554 McNeilly Samuel J garage and riding school
- *554 Swanson & Clauson auto rpr
- 555 Healy Bernard F
- *555 Schwartz Arthur
- 555 Snyder Wm
- 556 Nyhen pl begins
- 557 Curtin Patrick
- 557 Reed Moses
- 557 Wiles James A
- 559 Beverage George F
- 559 McAulay Francis
- 559 Maddock Albert T
- *560 Carroll Mary A Mrs
- 563 Brutcher James G
- 563 Donlon Michael J
- 563 Regan John
- *564 Reid Robert A
- *564 Rowe Albert H
- *566 Hurley John P
- *566 Kenny Austin A
- 566 Kerrigan Margaret
- 585 Cemetery drive ends
- *587 Holyhood Cemetery Ass'n office
- *593 O'Hearn Thaddeus D
- *593 Twiss John M
- *593 Keefe Myles L
- 595 O'Hearn David
- *613 Frawley Daniel
- 623 Tully ends
- *687 O'Hearn Daniel
- *695 McDonough Della Mrs
- 705 Glenland rd begins
- *709 Clark Wm S
- 717 Glancy Frank B
- 721 Birmingham Bernard F

- 741 Bohan Wm
- *741 McPhee Donald A
- *741 McPhee Herbert
- 746 Woodland rd ends
- *771 Clark Thomas
- *771 Ward Thomas P
- 771 Wylie James
- 790 Finnigan Rose A
- 805 Flaherty Dennis
- *806 Burke Joseph P
- 813 Sullivan Thomas F
- *818 McCarty John J

HEATH AVENUE

see Heath Hill

HEATH HILL

fr 30 Heath junct Boylston prect 9

- *12 Cunningham Ida Mrs
- *21 Chapin John R
- *35 Atkinson Edward W
- *40 Doliver Franklin W
- *55 Heath Reginald C

HEDGE ROAD

fr 19 Kennard rd to 474 Boylston prect 9

- *15 Sweetser Homer L
- *31 Park School The
- *37 Parkman Francis
- *43 Clarke Julia Mrs
- *57 Sweetser Frank E jr

HENRY

fr 152 Chestnut to 307 Cypress prect 5

- 12 Egan James P
- *12 Huffam Edwin R
- 12 Huffam Christina M Mrs
- *12 Patch Edward F
- *16 Hennessey Michael
- *16 Kells Clarence
- *17 Keady John

HIGH

fr 12 Boylston to 172 Chestnut prects 4 5

- 11 Walnut crosses
- 12 Union Bldg
- *12 American Red Cross
- *12 Brookline Friendly Society
- 12 Knights of Pythias Hall
- 12 Sweeney Joseph T
- 12 Union Hall
- *13 Clune J Frederick real est
- *14 Baker Florence danc'g tchr
- 14 Connell M Theresa tchr dancing
- 15 Titone Victor shoe rpr
- 16 Curran Joseph
- 16 English James W
- 16 Ryan Patrick J
- 16 Swansburg Wm LeB
- 16 Pree George W
- *16 Walton Albert V
- *17 Hotel Adelaide apts
- 17 Cole George W jr
- *17 Cromle Hugh J
- 17 Fulwiler Arthur W
- 17 Hickey Daniel J
- *17 Longmore Wm B

WILLIAM E. McCOY & CO.

Real Estate and Insurance

451-452 Old South Bldg., Boston

Tels. Congress 5035 and 0962

BROOKLINE DIRECTORY, 1924

61

High—Cont.

- | | | |
|---|---|--|
| <p>*17 Purney John A
 *17 Rigor-da-Eva Joseph
 *17 Schofield Laura Mrs
 *18 Muldowney Francis W
 plmbr
 20 Bell David
 20 Connor Thomas
 20 Ekland Charles
 *20 Gauld Frank
 20 Gillespie Hiriam
 *20 MacLean Margaret
 20 O'Leary Michael
 20 Sullivan Thomas A
 20 Douglass John
 21 Flessas Odysseas
 *21 LeGacy Winfield W
 22 Hotel Grafton apts
 *22 Frazier George P
 22 Greene Mabel G Mrs
 27 Dower Ernest G
 27 Williams Nicholas P
 31 O'Neil James E
 35 Acron rd begins
 36 Alley Stella W Mrs
 36 Guild The apts
 36 Jenness Lena H
 *36 Rice Emily A
 36 Rowan John
 *36 Sanders Charles F
 *36 Wood Annie B
 40 Village lane ends
 *44 Rogers Sarah F Mrs
 *52 Quinlan Elizabeth
 65 Allerton crosses
 *68 Williams Rose
 *76 Stanwood Edward
 *82 Ware Henry
 83 Irving ends
 *84 Newell James W
 *92 Sherburne John H
 *99 Smith George F
 *100 Hoar Mary
 108 Cumerland av ends
 *111 Denny Francis P phys
 *112 Storrow Charles
 118 Edge Hill rd begins
 *123 Field Horace F
 *126 Groom Thomas
 *127 Hall Lucyle E Mrs
 *132 Monroe Charles E
 *135 Neely James C
 *138 Lamb Henry W
 138 Lamb Augusta
 146 Harlow Mabel
 *146 Harlow Olivia H Mrs
 *146 Matlack Vernon E
 164 Highland rd ends
 170 McNulty Margaret Mrs
 170 Reilly Edward F
 171 Brenn Joseph F
 172 Hogan Wm
 172 MacAdam Alexander E
 173 Marion Michael F
 174 Klepser Wm
 *174 Manning Wm
 *175 Grace Peter
 175 King Louis P
 *176 Cannon Thomas
 *176 Power Martha A Mrs</p> | <p>177 High St pl begins
 179 Baker Chauncey J
 179 Hager John J
 179 Hurley James H
 *180 O'Connell Joseph J
 183 Martin Thomas
 183 Mahan Thomas J
 183 Mulrey Wm F
 *198 Piranian Melkon
 201 Ward Wm H
 *201 Kelley Katherine
 201 Tracy John J
 203 Cummings James M
 203 Larkin Wm
 *203 Taft Wm K
 213 Cypress ends
 *222 White Eliza O
 *225 Schneckloth Gustav H
 225 Walsh John
 225 Madden Andrew A
 *229 Moran Misses
 *229 Murnane Charles
 229 Ryan Patrick J
 231 Doheny Edward M
 231 McDermott Bridget
 231 Sullivan Joseph T</p> <p style="text-align: center;">HIGH STREET PLACE</p> <p>fr 177 High prect 5</p> <p>*3 Brackett Roy W
 *3 Geary Jeremiah J
 3 McIntosh Fred H
 5 Hughes John F jr
 5 Whittier George E
 5 Alexander James S
 7 Loughlin Thomas
 7 O'Conner Charles F
 7 Reilly Edward T
 9 Ahern Frank
 9 Hennessy Anna M
 9 Hennessy Daniel J</p> <p style="text-align: center;">HIGHLAND ROAD</p> <p>fr 267 Pond av to 164 High prect 5</p> <p>19 Glen rd ends
 *71 Loughlin J Sherwood
 *73 Fraser Alexander
 *75 Broadbent Charles W
 77 MacMillan Francis
 80 Jamaica rd ends
 82 Callahan Dennis
 *82 Murphy Mary A Mrs
 82 Parsons James A
 *86 Colvin Earl A
 86 Martinson Lydia Mrs
 *86 Magnison Carl A
 86 Freyberg George
 90 Browne Laura Mrs
 90 Morrison George
 *90 Steward Ernest J
 *91 Griffin Edwin L
 *95 Ridlon Ernest T
 *97 Norton Wm</p> <p style="text-align: center;">HILLSIDE ROAD</p> <p>fr 375 Warren junct Lee prect 5</p> <p>*33 Bradlee Henry G
 *63 Douglas Wm L</p> <p style="text-align: center;">HOLDEN</p> <p>fr 321 Wash to 14 Pierce prect 6</p> <p>*5 Robart Edwin A</p> | <p>*5 Costello John P
 *11 Bower Arthur F bldr
 15 MacLeod Robert F
 *15 Waterhouse Lillian E Mrs</p> <p style="text-align: center;">HOLLAND ROAD</p> <p>fr 154 Buckminster rd to 149
 Fisher av prect 8</p> <p>*59 Godfrey Frank H
 67 Hyslop rd begins
 70 Seaver ends
 *79 Hyde John H
 *97 Gilmore Howard
 *105 Holmes Edwin P
 *111 DeMeritte Edwin
 *124 Towle Dennis
 *125 Otis Ethel W Mrs</p> <p style="text-align: center;">HOMER</p> <p>fr 75 Harvard to 152 Brook precta
 3 4</p> <p>8 Casey Lewis R
 *8 Cooney Charlotte T Mrs
 8 Lynch John F
 8 McBurney Wm J
 10 Mawhinney Belle Mrs
 10 Regan Timothy P
 12 Liddy Patrick
 12 Kelley Thomas F
 *12 Nason John F
 *12 Stronach Helen M Mrs
 14 Kenney Joseph
 14 Harris David
 *14 Lofgren Evander H
 14 Murphy James
 18 Arnold The apts
 18 Jackman Arthur C
 *18 Mangan John G
 *18 Mills John A
 18 Keaveney Patrick
 *18 McGarry Patrick J
 *18 Patrick James
 *18 Riley Wm F
 *19 Sisters of Notre Dame
 22 Sharon The apts
 22 Blaser Alice Mrs
 *22 Collier Edward F
 *22 Josselyn Ralph L
 *22 Ferguson Robert J
 *22 Kinsman Charles O</p> <p style="text-align: center;">HOULIHAN AVENUE</p> <p>see Eliot av prect 9</p> <p style="text-align: center;">HURD ROAD</p> <p>fr 9 Linden pl to 138 Brook prect 4</p> <p>7 Curtis Charles
 *7 Pineo J Henry
 *9 McCarthy Daniel J
 *9 MacMillan James W
 9 Mullins Wm F
 9 Walsh Mary G nurse
 10 Redmond Samuel
 *11 Kelly Mary A
 *11 Sweeney Wm
 15 Otis George jr
 15 Walsh M A
 *15 Mahoney Annie B Mrs
 *19 Flynn George V
 *19 O'Keefe Bella
 19 Twomey Michael</p> |
|---|---|--|

FREDERICK A. LEAVITT & HENRY A. BURNHAM

REAL ESTATE INSURANCE MORTGAGES

34 Walnut St., Village Square Tels—Regent 3030 or 3131

62

W. A. GREENOUGH CO.'S

Hurd Rd—Cont.

- 23 Marmaud Joseph L
- *23 Donlon Timothy J
- 23 Williams Horace D
- 27 Robertson Wm A
- 27 McNeilly Samuel
- 27 Merritt Elwood B
- *27 Monagle John J
- *27 Bingham Wm
- 27 Parsons Godfrey

HYSLOP ROAD

- fr 67 Holland rd to 560 Chestnut Hill av prects 8 9
- *9 Steele Francis R C
- *15 Ferguson Myra C Mrs
- 22 MacPherson Marion Mrs
- *22 Morse George W phys
- *29 Endicott Arthur L
- *46 Emery Edward S
- 49 Druce ends
- *52 Densmore G Ellis
- 56 Vacant
- *60 Choremi Michael D
- *70 Nash Edward R
- *89 Hall Sarah C Mrs
- 97 Fisher av crosses
- *119 Hammond Edward C
- *166 Osborne George L
- *170 Agassiz Maximillian
- 170 Baxter pl begins

INTERVALE PATH

- fr 577 Wash to 1511 Beacon prect 7
- 12 Griggs rd crosses

IRVING

- fr 158 Walnut to 83 High prect 5
- 5 Armstrong Oscar
- 5 Cutler Sara E
- *5 Puffer Anna H Mrs
- 5 Puffer Katherine
- 5 Putnam Florence N
- 5 Shewell Martha B
- *9 Townsend Annie R
- *14 Ehrmann Herbert B
- 19 Maple begins
- *22 Mills Jennie Mrs
- *27 Pierce J Homer
- *30 Sabine George K phys
- 38 Upland rd crosses
- *39 Barker Charles M
- 40 Allerton begins
- 48 New Jerusalem Church
- *55 Albers Homer
- 58 Wheelwright Wm B

IVY

- fr 81 St Mary's at Boston line to 1 Cottage Farm rd prect 1
- *6 Morse Samuel M
- 65 Vacant
- 78 Boston line
- *80 Currier Emily M Mrs
- *80 Dana Myer
- *80 MacNeil Florence M Mrs
- *81 Abel Rosa E
- *81 Bradbury Louise S

- *81 Cutter Sarah A Mrs
- *81 Gahm Maude W Mrs
- *81 Komenarski Minerva
- *81 Newton Adeline F
- *81 O'Malley Charles F
- *81 Stewart George W
- *81 Barnes Walter S
- *81 Bell Colin C
- *82 Curtis Harry F
- *82 Routledge Frances S Mrs
- *82 Wheeler Gilman A
- *82 Smith Margaret A Mrs
- *82 Slollzfus Elsie E
- *87 Von Arnim Albertina K
- *90 Shippen Eugene R
- *93 Greenough Robert B
- *96 Turner Wm D
- *101 Remick Ervin D
- *108 Palfrey John G
- *111 Baker Edith C Mrs
- 123 Carlton crosses
- *135 Cunningham Frederick
- *138 Coffin Charles P
- 149 Prescott ends
- *156 Hall Mina B
- *165 Howe Henry S
- *170 Countway Francis A
- 174 Essex crosses
- *199 Sholman Max
- *200 Peabody Martha Mrs
- 201 Cottage Farm rd begins

JAMAICA ROAD

- fr 371 Pond av to 80 Highland rd prect 5
- *8 McLaughlin Michael J
- *8 McLaughlin Thomas P
- *8 Weidman Jesse S
- *12 Whittemore Francis D
- *16 Hennessey Thomas contr
- *16 White James F
- 20 Daley Wm J
- *20 Elliott Ernest C
- *20 Maloney John
- 20 Scanlon John S
- *26 Newman Benno S
- *26 Barbeau Arthur
- *26 Miller Charles M
- *30 Driscoll Jeremiah F
- *30 Garry Stella
- *30 Olsen Charles E
- 34 Dillon Edward J
- *34 Lundy Margaret
- *34 Meade James P
- 35 Brookline Field
- 38 McGrath Joseph F
- *38 Murtagh Patrick J
- *38 Woodhouse Robert W
- *42 McEvoy Patrick J
- *42 King Robert W
- 42 Nolan Matthew J
- *46 Harrington John J
- 46 Purcell Henry F
- *52 O'Neill Patrick L
- *52 Fennessy Thomas F
- *52 Lynch Hannah Mrs
- *58 Lyons Bridget Mrs
- *58 Lyons Thomas P
- *58 Moran Thomas J

- 66 Dasey Timothy J
- *58 O'Neil Thomas H
- *66 Heavern Mary Mrs
- *66 Ingersoll Arthur H

JOHN

- fr 18 Pleasant to 33 Green prect 1
- *10 Talbot Max L
- *15 Stearns Frank A
- *16 Brewer D Homer Mrs
- *16 Kemp Alice P Mrs
- *21 Young Wm H
- *25 Burns Austin M

JORDAN ROAD

- fr 241 Summit av prect 1

JUNIPER

- fr 15 Morss av to 44 Flora prect 4
- 4 Lowrey Martin E
- 4 O'Brien Simon
- 4 Robbins Outhit L
- 8 Cheevers James F
- 8 Crowell Nellie Mrs
- 8 McGowan Patrick
- 8 Reardon Michael
- 10 Carmody Jane
- 10 Carmody Wm F
- 10 Fisher George E
- 10 Norton Thomas J
- 12 Doyle Michael
- 12 Durkin Patrick J
- 12 Noonan Hannah Mrs
- 18 Egan Patrick
- 18 Mahan Patrick W
- 18 Moore John
- 18 Nolan Michael J
- 18 McAdams Joseph
- 18 Petrucci Anthony
- 20 Wolf Simon
- 23 Bolton Mary
- 23 Messitt Rose
- 24 Madden Matthew F
- 24 O'Malley John T
- 26 Coleman Thomas J
- 26 Collins Mary
- 26 Dwyer Mary A
- 26 Linscott Wm F
- 26 Murphy Richard A
- 29 Bencoter Charles A
- 29 Convey Sarah Mrs
- 29 Riley Wm F
- 30 Campbell Marcella
- 30 Citron Samuel
- 30 Harrington Jeremiah J
- 30 Merolla Antonio
- 33 Corr Wm J
- 33 Ford Mary A Mrs
- 33 Moran Thomas J
- 34 Convey Mary Mrs
- 34 O'Donnell James
- 34 Riley Edward J
- 35 Dever John
- 35 Downey James T
- 35 Jeswold Dominick
- 35 Riley Edward J
- 36 Convey Anthony
- 36 Joyce John T
- 40 Flora ends

W. H. Russell Goudey

31 Harvard St., Brookline, Mass.

PLUMBING AND HEATING

Stoves, Furnaces, Ranges

Tel. Regent 0800

BROOKLINE DIRECTORY, 1924

63

Juniper—Cont.

- 36 O'Boy Frank
- 37 Reilly James
- 37 Cornelius Hazen D
- 37 Muir Frederick J
- 37 Roth Fred A
- 38 Healey John
- 38 Riley Ellen Mrs
- 38 Messitt Mary Mrs
- 39 Dorr Annie Bell
- 39 Drohan Edward
- 39 Gannon Annie Mrs
- 41 Fitzgerald Thomas J
- 41 Gavin Patrick J
- 41 Manning Elizabeth
- 41 Seaman George N

KENDALL

fr 235 Cypress to 84 Chestnut
prect 5

- *1 Connell John L
- 1 Fitzgerald Edmund
- *3 Barry Michael L gro
- *5 Green Max A gro
- 5a Loughlin John
- 5a Lundy John
- *7 Kellough Alice L Mrs
- 7 Lee Alexander
- 7 O'Brien John F
- 9 Jacobson Alex var
- 11 Green Max A
- 15 Kinsella James T
- 15 Moloney Lawrence T
- 19 Moloney John E
- *19 Wilson Sarah
- 21 Kendall pl begins
- *23 Halleran John
- *23 McCarthy Margaret V
- *23 Toomey Timothy J
- 33 Adams George F
- *33 Adams Minnie Mrs
- 33 O'Neill Michael J
- 33 Tynan Patrick J
- *37 Duggan James J
- *39 Meany Michael
- *45 Carroll Walter R vet surg
- 48 Bailey Michael A
- 48 Burns John J
- *52 Meaney John S

KENDALL PLACE

- fr 21 Kendall prect 5
- 1 Kelley James
 - 1 Kelley Sarah Mrs
 - 1 McKean Albert J
 - 1 McKean Catherine Mrs
 - 1 Walsh Donald
 - *2 Barrett Edmund J
 - 2 Carmichael Albert H
 - *2 Innis Josiah M
 - 3 Downes Frank J
 - 3 Grady Mary Mrs
 - 3 Gunning Wm
 - 3 Kelley James
 - *4 McCarthy John J
 - *4 McGlone Mary J Mrs
 - 5 Harris Wm B
 - 5 Howard James A
 - 5 Moran Thomas F
 - 6 Curran John

- 6 Feeley John
- 6 O'Brien Timothy S
- *7 Hattersley James H
- *7 McMahon John F
- 9 Lund Josie Mrs
- 9 Mallard George
- *9 Reitman Harry
- *9 Tonra Patrick J
- 10 Hanson Olaf
- 10 McMahon Mary E
- 10 Cuniff John T
- 10 McCarthy Thomas P
- 10 Parkenson Walter A
- 11 Alms Earnest
- 11 Feeley Thomas F
- 11 O'Hara John T
- 12 Donovan Daniel J
- 12 Flatley Dermod E

KENNARD ROAD

- fr 406 Boylston to 329 Walnut
prect 9
- *15 James George B
 - *16 Cummings Misses
 - 19 Hedge rd begins
 - *22 Gray Thomas H
 - *25 Ogden Hugh W

KENT

fr 10 Harvard sq junct Harvard to
1171 Beacon prects 4
3 1

- *7 Rooney Mary E Mrs
- *9 Driscoll Michael
- *11 Driscoll Mary Mrs
- *12 Kent Mansion bdgh
- 12 Duckworth Albert
- 12 Woolley Charles A
- *17 Marshall Daniel
- *20 Mackey James P
- *21 Driscoll Dennis contr
- *29 Hand Misses
- *31 Foley Mary E Mrs
- *32 McCaffrey Thomas B
- *32 Dalzell Wm A
- 32 Webster pl ends
- 33 Varick The apts
- 33 Ball Mary G Mrs
- 33 Bell Charles D
- *33 McCracken Samuel
- 33 O'Brien Martin
- *33 Russell Charles H
- *33 Gallant Minnie Mrs
- *33 Rowan Patrick J
- 33 Walker Wm W
- *33 White Josephine B
- 39 Ibrook The apts
- *39 Bell Marguerite E Mrs
- *39 Farrell James O
- *39 MacDonald John J
- *39 Wheeler O D & Co furn
pkrs
- *39 McNeill Wm A
- 39 Koch John jr
- *39 Wren Amelia P Mrs
- *40 Thompson Thomas F
- 40 Walker Benjamin T
- 48 Kent The apts
- *48 Butler Frank A
- *48 Donahoe James L

- *48 Donahoe Maria A Mrs
- *48 Fletcher Catherine V nurse
- *48 Fletcher Genevieve nurse
- *48 Fletcher John R
- *48 Gilman Charles F
- *48 Jessop Florence B Mrs
- *48 Moody Priscilla R Mrs
- *48 Morrison Belle S Mrs
- *48 Perkins Rosetta Mrs
- *48 Quinby E Melville
- 48 Moody Priscilla R Mrs
- *48 Nevins Sinon J
- *48 Watson Wm E
- 49 Irving Albert C
- 49 Keezer Luces
- *49 Lewis Rosa A Mrs
- 52 Phillips The
- *52 Norris Mary M Mrs
- *52 Royce George H
- *52 Ward Willard E
- 54 Bennett Frank J
- *54 Greenberg Louis L
- *54 Greene Mabel G Mrs
- *54 Hickman Nora Mrs
- 54 McNamee James
- *54 Motlet Eva L
- *54 Stewart George A
- 58 Gray Christopher
- 59 Station ends
- *63 Kidd Fred auto tops
- 63 Rome Edgar auto pntr
- *65 Jersey Cloth Mills knit
fabrics
- 65 Olson Alexander T pntr
- *65 Reynolds Milton F contr
- *74 Brannen Wet Wash Laun-
dry
- 86 Linden ends
- *90 McLellan John J
- *90 Sullivan John J
- 100 Bowker ends
- 106 Kent St Playground
- 116 Brook crosses
- *117 Owens Joseph E
- *117 Roberts G Raymond
- *122 Lunney James H
- 123 Dick Lewis E
- 123 Olsen John
- *123 Pineo Charles H
- 125 Bull Frank P
- *125 Burns Joseph
- *125 Donahue Patrick J
- *125 Shillady James D
- *128 Wood Elizabeth Mrs
- *131 O'Brien Stephen J
- 136 Aspinwall av crosses
- *143 Scotcher Charles A
- *145 Squarebrigs George B
- *147 Cusick Walter J
- *153 Delano Charles W
- *159 Mack Lawrence P
- *160 French Ella V Mrs
- 160 Riverdale rd begins
- *163 Walsh Daniel J
- *164 Short John E
- *164 Centervall Ivan A
- *166 Burr Chester T
- *166 French Ella V Mrs
- *166 Calderwood John

GEORGE W. JOHNSTON

1299 Beacon St., Brookline
REAL ESTATE
INSURANCE

Tel. Aspinwall 2190
MORTGAGES
MANAGEMENT

64

W. A. GREENOUGH CO.'S

Kent—Cont.

*168 Smith A Otis
*170 Murray Ziba E Mrs
*170 Watson Minnie B Mrs
*203 Carver Henry R
206 Kent sq begins
*217 Edgar Leavitt L
*218 Pote Frances S Mrs
224 Francis begins
*229 Garrett Polly H Mrs
232 Sargent A R Mrs
*240 Alford Ellen J Mrs
*241 Houghton Harriet N Mrs
246 Stearns av begins
*247 Killgore A Nelson
*253 Binney Arthur
*256 Mudd Seeley G
*259 Edgar Charles L
*262 Moore Emery B
*269 Wilcox Benjamin
*272 Graham Annie K
*272 Graham Louise
278 Longwood av crosses
*287 Powers Llewellyn Mrs
*294 Kimball Misses
*295 Damon J Linfield jr
*300 Peavy Silas
*310 Walton David H
311 Colchester ends
320 Sewall av ends
333 Beech rd ends
345 Chatham ends
*346 Shaw Franes
*357 Cotton Elizabeth A

KENT SQUARE

fr 206 Kent to 55 Harrison prect
3

12 Nyhen J Albert C
*16 Vaughan David D
*21 Robert Raymond
*22 Fraser Luella M Mrs
*25 Finney Wm A
*26 Kerrigan Michael
*31 Bailey Ella F Mrs
*32 Dunphy Nicholas E
*33 Wood John J

KENWOOD

fr 500 Harvard to 101 Columbia
prect 2

*9 Munsil Fred C
*12 Johnson John S
*15 Underhill Earl W
*15 Underhill Wm W
*16 O'Lalor John J
*19 Dennis Arthur E
*22 Cavanagh George H
*23 Sawyer Carroll W
*26 Schoenthal Felix
27 Foley Annie Mrs
*30 Kiggen Elizabeth E
*33 Ballard Misses The
*36 White Alfred B
*37 Burleigh Clarence E
*40 Adams Charles M jr
*40 Strammer Gothfried F
*41 Aldrich Wm L
*45 Ballard Wm B

*46 Brown Mary F R Mrs
*50 Goldman Hiram R
*50 White Isaac
*51 Kelly James L
*55 Wright Wm H
*57 Smith Robert D
57 Steinmann Minnie Mrs
*61 Healy Gerald A
*61 Wright Alonzo D
*63 Bornstein Samuel
*63 Levine Isaac W
*69 Landers Oscar
*69 Saxe George M
*75 Lally Patrick J
*79 Cohen Myer J
*79 Kaplan Isaac
*83 Baumstein Morris
*85 Freedman Benjamin
*85 Helpern Myron E

KERRIGAN PLACE

fr 141 Boylston prect 5
4 Ford Martin J
4 Keenan Catherine
4 Megley Edward
4 Silva Antonio
5 Handberg Carl
5 Hull Eugene
5 Pagnato Nuncio
9 Gallagher James F
9 Sullivan Francis M
10 Hanley Thomas L
10 Kelley John
12 Curley Annie Mrs
12 Kenney Robert F
12 McCormick Michael

KILSYTH ROAD

fr 1816 Beacon to Boston line at
62-63 prect 8
*8 Hill Lucy A
*8 Graves Lorne M
*10 Appleton Anna E Mrs
*10 Belcher Charles E
10 Belcher Mary Mrs
*10 Frank Ludwig
*12 Eichler Bertha M
*12 Nickerson Misses
*12 Rubin Jacob
*10 Miller Wm T
*15 Jantzen Francis T
*17 Purington Frank H
*18 Drinker Philip
*18 Gay Ellen M Mrs
18 Gay Alice M
*19 Johnston John C
*21 Balderston John A
*21 Balderston Wilson
*21 Lawrence Joel E
*21 Sayward Edwin A
23 Brewer Mary B Mrs
23 Troy Margaret J Mrs
*24 Bishop Helen
*25 Herrick Frank C
*27 Williston Arthur L
27 Salisbury rd ends
*30 Kimball Kate Mrs
*30 Loring Louis T C
30 Marsh Elizabeth L

*30 Miner Walter C
*32 Abbott Lyman F
*32 Atwood Frank W
*34 Negus Samuel P
*32 Smith Wm G
*34 Whitaker John S
*34 Quimby Annie R Mrs
*36 Adams Charles E
*36 Badger John W
*36 Winsor George R
*37 Andersen Johan M
38 Gilman Grace P Mrs
*38 Jackson Misses
*38 Folsom Chandler R
*38 O'Mealey Minnie E Mrs
*41 Cutler David A
*41 White Charles E
*44 Cole Edward D
*44 McCormick Robert J
*44 Jordan Wm E
*45 Dunclee Marcia B Mrs
*45 Greenough Harriet S Mrs
48 Fairchild Josephine C Mrs
*48 Gobel Samuel V
*45 Hastings Edith E Mrs
*48 Mann Frances F Mrs
*48 Overton Charles J
48 Wheeler Eleanor G Mrs
*52 Fisher Caroline Mrs
*52 Jowett John N
*52 Rothschild Sigmund
57 Windsor rd ends
*60 Parent Dasity C
*60 Sawyer George E

KNYVET SQUARE

between Amory Ewe St Paul and
Thatcher prect 1

LAGRANGE

fr 700 Newton to Newton line at
178 prect 9
70 Beverly rd begins
*78 Ferguson James G
122 Princeton rd crosses
152 Rangeley rd crosses

LANARK ROAD

fr 31 Englewood av to Boston line
at 15 prect 8
*15 Small John C jr

LANCASTER TERRACE

fr 1534 Beacon to 242 Summit av
prect 7
*19 Haynes Harry M
*19 Porter Mary E Mrs
19 Mason path ends
*43 Richardson Benjamin P
*48 Davenport Ralph M
48 Freeman Dean M
*48 Wallace Robert B
*50 Cochran Amy
*50 MacLeod Frederick J
*50 Metler Roy A
*58 Bonelli Louis H
59 Mason ter begins
61 Summit path crosses
*78 Parker Gerald L
*82 Dean Floyd B

KING AUTO SUPPLY CO.

Accessories and Supplies—Parts for Fords—Tires—Vulvanizing Garden
 Implements—Locksmiths and Tool Grinders
 207 Washington Street Telephone—Regent 0401

BROOKLINE DIRECTORY, 1924

65

Lancaster Ter—Cont.

- *88 Spurr Russell
- *92 Dowd Thomas H
- *98 Prendergast Misses
- *112 Ellls Sldney A
- *114 Mahn Frederick L
- 133 York ter ends
- *138 Kelth Simeon C
- *166 Bosworth Hospital
- *166 Oreon Elsie L Mrs

LEE

- fr 676 Boylston to 244 Clyde prect 9
- *83 Paine Misses
- *97 Horton Walter G
- *109 Van Voorhis H Courtland
- 126 Dudley entrance
- *145 Smith Norman B
- *161 Harris George B
- 163 Hillside rd begins
- 171 Warren crosses
- *206 Woods Albert H

LEICESTER

- fr 61 Fisher av to 88 Seaver prect 8
- *23 Head Elizabeth F
- *33 Homans John
- 52 Hayden rd begins
- *60 Noyce Basil S

LEVERETT

- fr 215 Boylston to B & A prects 5 6
- 3 Kelley John J
- 7 Addy David A
- 7 O'Neil John J
- 7 Prescott Edward
- *7 Straine Wm
- 9 Fallon Michael J
- 9 McGovern Phillip
- 9 Shortmiller John
- 10 Speed Thomas
- 11 Donnelly Peter
- 11 Sullivan Michael J
- 11 O'Brien Wm J
- 14 Duffy Martin F
- 15 Capisto Archibald
- 15 King Moses
- 15 Quinlan James J
- *22 Duffy Michael J

LINCOLN ROAD

- fr 20 Cypress pl to 19 Gorham av prect 6
- *4 Gibbons Austin
- *8 Fitzpatrick Wm L
- *8 McIndoe Frank
- 9 Kelly Ellen T
- *9 Perkins Frank L
- *12 Cahill Edward A
- *12 Weiler Josephine B Mrs
- *15 Richardson Robert
- *15 Roakes Olln W
- *15 Weston John G Mrs
- *16 Canty Jeremlah P
- *16 Corcoran Michael

LINDEN

- fr 47 Harvard to 86 Kent prect 4
- *2 Cassidy John J
- 2 Donovan James
- *2 Lannigan Ida A Mrs
- *2 Macdonald Catherine
- 3 Zoll Samuel shoe rpr
- 4 Wong Charles Indry
- *9 Rigby John
- *9 Stonehouse Wm G furn mover
- *12 Bunting Wm
- *12 Dixon Nellie A
- .12a McDermott Louis A
- *12½ Nolan Frank
- *13 Eaton Eleanor F Mrs
- 13 Hutchinson Wm M
- 13 Bryant Charles H
- 13 Edwards Thomas L
- *13 Macdonald John H
- *13 MacLeod Daniel H
- 13 Russell John H
- *13 Worden Jethro H
- *14 Brown Capen
- *14 Holroyd Jessie C Mrs
- 14 Mann Arthur E
- 14 Mann Misses
- 14 MacLeod Robert F
- 14 Cole Misses
- *14 Gray Ellen
- *14 Pearlmutter Edward H
- 14 Marston Jessie H
- 14 Seeliger Robert P
- *15 Clark Robert H M
- *15 Cobb Emily C Mrs
- *15 Douse Lillian A Mrs
- *15 McCracken Hugh W
- 15 Nickerson John F
- 15 Nolan Michael
- 19 Jackson Wm
- 19 Kendall Vincent
- *19 McElroy Andrew
- *22 Farrell Thomas
- *22 Goldberg Jacob H
- *22 Darragh James R
- 22 Linden ct ends
- *26 Bower Andrew T
- 26 Montgomery Samuel
- *26 Rogers Isaac W
- *27 Hutchinson Wm W
- 31 Wolkins Harriet
- *32 Davis Misses
- *32 Hatch Edward A
- *32 McCullough Thomas
- *32 McFadden Gertrude M nurse
- *32 O'Brien Ellen J Mrs
- *32 Sanford Orlln M
- 32 Smlth Henry E
- *32 Strong Jack
- *32 Williams Harry
- 38 Linden The apts
- *38 Burke Sabina Mrs
- *38 Meany James R
- *38 McKinnon James E
- *38 Coutreau Angeline V
- 38 McLaughlin Susan E Mrs
- *38 Sprlng Misses
- *43 Walsh Cloda Mrs ldgh

- *44 Hersch John J
- 50 Linden pl ends
- 53 Vacant
- 60 Kelley Thomas F
- *60 McAndrew Jerome
- *64 Gleason James
- *64 O'Day Henry V
- *68 Adams Charles
- *68 Finney Robert W

LINDEN COURT

- fr 5 Linden pl to 22 Linden prect 4
- *17 Carver Albert M
- *17 Rich Wm B
- *17 Kelley Frederick A
- *18 Page George E
- *18 Foster Misses
- *18 Morrill Misses

LINDEN PLACE

- fr 49 Harvard to 50 Linden prect 4
- 3 St Mary's of the Assump-tion R C Church
- *5 McManus Michael T
- *5 Finn Aloysius R
- *5 Frawley Thomas P
- *5 O'Kane Bernard S
- 9 Hurd rd begins
- *11 Allen Emery E
- *11 Davis Eugene N
- *11 Tay Wm M
- 14 Daugherty Wm N
- *14 Junklms Wm L
- *15 Tudor John T
- 15 Linden ct begins
- 16 Aborn Harold K
- *20 Cralg James T
- 21 Burton Edwin
- *21 Hunt John
- *21 Reehill Edward
- *22 Baker Ida B Mrs
- *22 Clark Edgar H
- *22 Graham James
- *22 Waidner Wm F
- *22 Cooley Marius C
- 22 Walkama Samuel
- *26 Atwood Joseph L
- *26 Cederroth Sigrid
- *26 Chapman L Raymond
- *26 Dyer Thomas H
- *26 Gordon Frederick N
- 26 Lewis Calvin W
- 26 Stover Clyde N
- *29 Rose Wm A
- *29 Woodard Herbert S
- 30 Perry begins
- *31 Leydon Margaret E Mrs
- *31 Davidson Joseph
- 31 Feeley Margaret
- 31 Healy Mary E
- *31 Howe Eveline A Mrs
- *31 Parks Ellen T Mrs
- 31 Stover Mary E Mrs
- 37 Burton Walter
- 39 Zambella Joseph A
- 40 Toxteth begins
- *45 Williamson Thomas
- *46 Johnson John H
- *46 Campbell Thomas W

METROPOLITAN COAL CO. 20 Exchange Place, Boston

General Office: Brookline Office: 110 Washington St., Brookline Village

YARD: 385 Chestnut Hill Ave. Tel. Regent 1720

66

W. A. GREENOUGH CO.'S

Linden Place—Cont.

- *46 Ingram Samuel
- *46 Johnson John H
- *54 Arnold Eugene C
- 54 Carpenter George J
- 54 LeRoy Frank
- *62 Cave Thomas E
- 64 Vacant

LITTELL ROAD

fr 36 Alton pl to 37 Stearns rd
prect 4

- *7 Chamberlain Dexter H
- 8 Ware Robert C
- *9 Gay Robert M
- *10 Selya Julius P
- *12 Lindgren Waldemar
- *14 Conklin Charles
- *14 Chickering George W
- *15 Hagerty Joanna E
- *17 Dennee Charles F
- 17 Sequeira David
- *18 Guyton Mina
- *19 Farnsworth Albert J
- *20 Sullivan Timothy L
- *21 Hersey Nellie C Mrs
- *22 Rogers Abraham B
- *23 Prenn Joseph phys
- *24 Blackburn Elizabeth M
- *25 Levick Henry C
- *26 Good Ellen A Mrs
- *27 Lazarus Burt I
- *30 Fishel Norman L
- *28 Haddon Alexander W
- *28 Rudnick Joseph F
- *29 McClure Mary A Mrs
- *30 Ohnemus Wm
- *30 Rosenfeld Maurice

LONGWOOD AVENUE

fr 253 Harvard to Boston line
prects 1 3

- *5 Willcut Levi L
- *11 Butler Harry H phys
- 20 Sewall av crosses
- *21 Bittenbender Samuel T
- *27 Joyce Peter H
- *29 Burton Hiram M
- *30 Rankin Isaac O
- 31 Munroe George B
- *33 Jones Robert J
- *35 Keep Charles M dentist
- *36 Edwards Phoebe P
- 36 Richards Harriet E
- *44 Whiting John K
- *49 Flanders Albert L
- *50 Chambers Joseph W
- 57 Coyne Henry P
- *57 Finn E Philip
- *57 Jenney Malcolm
- *59 Alden John H
- 59 Gammon Irving P
- *59 Mock Emanuel E
- *60 Johnstone John J
- *61 Goldberg Simon
- *61 Everett Frank W
- *61 Peddleford Etta
- *63 Hickey Sarah M
- *63 Hitchings Fred P

- *63 Hunter Charles W
- *66 Barlow George F
- 71 St Paul crosses
- 73 Clarke Charles P
- *73 Whitaker Charles F
- *75 Brennan Joseph P
- *75 Cochrane J Eugene
- *75 Mendell Elizabeth B Mrs
- *76 Moran George L
- *83 Sherrill Edgar B
- *83 Sherrill Sarah L Mrs
- *86 Kennedy Dennis T
- *90 Adams Emma K Mrs
- *97 Alden Charles H
- *100 Cutler George D phys
- *101 Cochrane Robert C phys
- *103 Weeks Nelson E
- *105 Lill John W
- *108 Nangle Patrick J
- *111 Pillsbury Wm H C
- *115 Wilson Charles Henry
- *116 Mallory Frank B
- *123 Brush Charles M
- *124 Johnson Bertha M Mrs
- *124 Thomson Dorothy L Mrs
- *126 Dunbar James R Mrs
- *128 Beyer David S
- *126 Folsom E Franklin
- *126 Gardiner Arthur K
- *128 Coe Ross L
- *128 Williams Alexander Mrs
- *130 Dalby James D
- *130 Gierash Georgia B Mrs
- *130 Sprague Howard B
- *130 Sweeney J Frederick
- 131 Longwood Tennis Courts
- 132 Marshal begins
- *141 Benejam Sebastian
- *141 Brown Gertrude L
- *143 Randall Harry C
- *143 Richards J Merrill
- *145 Goethals Thomas R phys
- *145 Merrill Joshua B
- *145 Souther Clarence V
- *147 Bliss Carrie C
- *147 McDermott Charles W
- *147 Spinks Marcellus G
- *149 Nelson George L
- *149 Molina Joseph T
- *149 Parker Willard S phys
- *151 Dillon Theodore H
- *151 Goodwin Ralph H
- *151 Kimball Walter F
- *155 Richards Alice A
- *159 Ribbany Abraham M Rev
- 177 Kent crosses
- *197 Sherman Edgar J Mrs
- *199 Webber Charles P
- 208 Chapel begins

LOWELL ROAD

fr 95 Greenough to Greenough
within prect 6

MANCHESTER ROAD

fr 158 Babcock to 113 Naples rd
prect 2

- *11 de Beeche Mercedes I C
- *12 Murnane Mary A Mrs

- *16 Neaves Joseph R
- *17 Mack James H
- 22 Stedman ends
- *23 Havens George W
- *28 Butler Frank G
- *29 Dutton George C
- *32 Stevens Lester F
- *33 Gebhard Emelia
- *34 Taylor Frank T
- *41 Brownlow Joseph J
- *42 Alcaide Antonio S
- *47 Kaufman Lewis P
- *48 Wingate Helen M Mrs
- *58 Taff Wm W

MAPLE

fr 19 Irving prect 5

- *5 Little Arthur D
- *12 Bowditch Arthur H
- *18 Farnsworth Edward M
- 37 Upland rd ends

MARION

fr 202 Harvard to 1441 Beacon
prects 3 7

- *14 Lyle Laura J Mrs
- *20 Greene Hannah F Mrs
- *23 N E Tel & Tel Co
- *24 Aldrich George I
- *26 de Bussigney Henry L
- *29 Dever Katherine A
- *33 Cutler B M auto painting
- 34 J Elliott Cabot School
- *35 Maloney Thomas J
- *35 Parker Wm H
- *39 Davis Samuel A
- *41 Coolidge Corner Garage
- *41 Travelers Auto Service Co
- *44 Dawkin George
- *45 Wardell W L Mrs
- *45 Webb Ernest S
- 48 Marion ter begins
- *53 Marion The
- *53 Baker Russell W
- *53 Hill James D
- *53 Huchinson Mary E
- *53 Willis John B
- *54 Hunter Noma
- *55 Cormerais Helen D
- *59 Kenilworth The
- *59 Allen Ida C
- 59 Anthony Mary Stuart
- *59 Clough Alexander B
- *59 Clough Wm E A
- 59 Deabre Edgar A
- *59 Appleton John H
- *59 Jones Addie B Mrs
- *59 Kelley Lillian
- *59 Nagel Wm J
- *62 Whittier Henry B
- 62 Park crosses
- *67 Cooper Almon phys
- *73 Kinum Charles F
- *73 Miller Grace M
- 73 Stanley John
- *77 Hirshberg Alice L Mrs
- *81 McEvoy Patrick J
- 86 Vernon ends
- *89 Alpert Morris

HENDERSON & ROSS

You think REAL ESTATE

1320 BEACON STREET

BROOKLINE

BROOKLINE DIRECTORY, 1924

67

Marion—Cont.

- *89 Clapp George A
- 89 Gibbs Mary A
- *89 Greene Gardiner F
- *89 Smith Martin
- *91 Chapman Mary J Mrs
- *91 Wilson Howell F
- *92 Bottero Giannetto
- 93 Laskey Louis E
- *93 Titcomb Arthur
- *93 Goodman Joseph
- *94 Hill Harlin B
- 94 Marion path begins
- *97 Emery Mary
- 99 Garrison Ellen W Mrs
- *97 Hyman Abraham
- *99 Simon John G
- *106 Brown Marie L Mrs
- *106 Dore Grace W
- *106 Dore Helen M Mrs
- *106 Nash Maud C Mrs
- *108 Hart Claude M
- *108 Rollins Daniel A
- *116 Gooding Charles S

MARION PATH

fr 94 Marion to 20 Griggs ter
prect 7

MARION TERRACE

- fr 48 Marion prect 3
- *10 Simonds Misses
- *10 Souther George A
- *10 Nason Sue H
- *14 Abbotsford The apts
- *14 Hook Alice E
- *14 Kelley Charles
- *14 Kelley Walter S
- *14 MacBriar Thomas Mrs
- *14 Slater Herbert B
- *14 Thompson Robert H
- 14 Trimble Wm J

MARSHAL

- fr 132 Longwood av to 1195 Beacon
prect 1
- *12 Balley Misses
- *12 Street Gerald G E
- *12 Sweet Walter H, Mrs
- *14 Moreland Edward L
- *14 MacCord Wm A
- *14 Payne Arthur W
- 32 Sewall av crosses
- 56 Anthony Reed P
- 56 Carlisle Clara T
- *56 Moses Kirke L
- *56 Pope Arnold W
- *58 Manning Ernest L
- *58 Marvin George R
- *58 Thompson Ernest A
- *60 Hawkes Brian E
- *60 Hunter Wm F
- *60 Leland Grace A Mrs
- *60 Townshend Arthur B Mrs
- *66 Bonney Arthur P
- *66 Cutler Harold S
- *66 Hecht Simon E
- *66 Smith Augustus L
- *68 Alley Ernest V

- *68 McCarthy John H
- *68 Train Minna Mrs
- *70 Goldsmith Minnie Mrs
- *70 Barkhouse Arthur J
- *70 Squire John P
- *70 Sweeney James F
- *76 Hart Linton
- *76 Poulin Edmond M
- *76 Winsor Annie A Mrs

MARSHALL TERRACE

- fr 30 Brainerd rd Brighton district
(B) across town line
prect 2
- *7 Colvin Alonzo H Mrs
- *7 Seigel Joseph
- *8 Lord Herbert B

MASON

- fr 94 Essex to 19 Cottage Farm rd
prect 1
- *1 Stevens Sidney
- *11 Rowe Edward P
- *21 Richardson Otis Weld

MASON PATH

fr 24 York ter to 19 Lancaster ter
prect 7

MASON SQUARE

fr 78 Essex to 94 Essex prect 1

MASON TERRACE

- fr 59 Lancaster ter to Boston line
prect 7
- *2 Gray Howard
- 4 Summit path ends
- *5 Norris Charles S
- *12 Carter Minnie J
- *22 York John A
- 25 Bell C Blanchard
- *25 Brayn Edward
- *28 Starbird Charles E
- *32 Blunt Elson M
- *41 Lynch Henry H
- *45 Brown Louise Mrs
- *45 Tundblad Dennis B
- *45 Padover Simon
- 46 Mason path crosses
- *47 Boggs Atwood L
- *47 White Samuel
- *47 Berenson Bernard
- *59 Chamberlain Marcia K Mrs
- *61 King Clarence W
- *63 Watson Edward J
- *65 Rugg Robert B
- *67 Spittler Wm E
- *69 Goodyear Watson E
- *71 Atkinson Harry H
- *73 Bush Byron S
- *80 Green Robert M
- *87 Harris Wm H
- *87 Quinn Mary Mrs
- *87 Jackson Wm K
- *88 Kimball Maud B Mrs
- *89 Briggs Alfred N
- *89 Martin Seth L
- *89 White W T Sherman
- *94 Richards E Loring

- *95 Denton George R S
- *95 Hult Ellis G
- *95 Keene Paul M
- *95 Reynolds Harry H
- *95 Woolf A Raymond
- *95 Zain George
- *97 Burkhardt Corinne Mrs
- *97 Delaney Joseph
- *97 Pierce George
- *97 Grey Wendell B
- *97 Kramer Herbert M
- *97 Leigh R Vernon
- *97 Millett Charles H
- *99 Hensen Harold C
- *118 Crosby Georgina
- 119 Summit av crosses
- *132 Scranton Harold C
- *132 Morris George R
- *138 Dodge Wm G
- *138 Lee Harry S
- *139 Field Blanche P Mrs
- 139 Crie Kate B
- *139 McDonald Frank L
- *143 Duffy Andrew A
- *143 Stetson Warren
- *144 Barry Margaret D Mrs
- *147 Looney Annie T Mrs
- *147 Malmrose Axel
- *148 Palmer Wm H
- *148 Penhaligon Wm H
- *155 Bryant Wm A
- *155 Stewart James
- *156 Horacek Ignatius
- *164 Nurses Home
- *172 Fearney Frank
- *172 Rose Harry R
- *186 Rogers George L
- *188 Taylor Melvin
- *202 Walsh Frank J
- *210 Funk George C
- *214 Linn Chapin C
- *227 White Charles A
- *228 Leslie Elmer A
- *230 Sheehan Jeremiah J
- *233 Wright George B
- *243 Strickland Francis J
- *253 Shinnars Arthur J

MAYFLOWER COURT

fr 145 Babcock junct Freeman
prect 1

MIDDLESEX ROAD

- fr 55 Newton line to 64 Reservoir
la prect 9
- 14 Chestnut Hill P O
- *14 Brennan John C
- *41 Warren George C
- *50 Croy David
- *50 Longwood Cricket Club
- 55 Newton line crosses
- *73 Farnsworth Edward M jr
- *81 Murdock Harold
- *91 Baldwin Nellie T Mrs
- 95 Norfolk rd begins
- *96 Baldwin Herman T
- 110 Todd Sarah F Mrs
- 117 Circuit rd begins
- *120 Shaw Pamelie B Mrs
- *128 Lincoln Albert jr

Coolidge Corner Electric Shop

ELECTRIC SUPPLIES AND APPLIANCES

Official "Willard Battery Service Station"—Radio Sales and Service
295 Harvard Street, Brookline, Mass. Telephone Aspinwall 3370

68

W. A. GREENOUGH CO.'S

Middlesex Rd—Cont.

*132 Brinckerhoff Henry G
*132 Mallett Stephen B
*134 Butler Alfred M S
*134 Baker Eliza T Mrs
134 Hurd Wm M
*137 Faxon Brook
*138 Brier Clarence E
142 Bryden Ralph S
*142 Kiley Mary Mrs
*144 Browne Catherine W Mrs
144 Ferguson Eralsey C
*144 Thorndike Wm T S
*145 King Gelston T
*157 Niles Nathaniel W Mrs
*162 Bradford Walter A
*175 Meserve Albert J
195 Rowley Charles F
206 Henry Emma A
*209 Manning Roger
210 Holmes Francis B

MILTON ROAD

fr 155 Cypress to 402 Boylston
prect 9
10 Moran Arthur jr
*11 Breene Margaret T
*14 Heard Joseph J
*17 Mitchell Lydia P Mrs
*18 Hamilton Hugh
*21 McInerney Daniel
*32 Snow Elliot
*32 Gaffey John

MONMOUTH

fr 45 Hawes to 135 St Mary's
prect 1
*4 Baer Louis
*16 Pope Ralph L
*23 Ogilby Henry M F B
*26 Reynolds Philip K
*36 Johnson Henrietta C
39 Our Saviour Epis Church
42 Carlton crosses
*47 Monks Frank H
49 von Arnim Fanny I Mrs
49 Eldredge Alice
*53 Grenfell Wilfred T phys
*55 Bennett Charles H
*57 Bigelow Cornelia W Mrs
58 Vacant
*59 Wing Emily H C Mrs
*61 Verhoeff Frederick H
65 Monmouth ct begins
*68 Christian Henry A phys
*69 Ellis Edward C
*71 Rogers Gorham
*73 Greene I Lloyd
*74 Gowing Franklin P
*75 Hill Lucius T
*76 Hollander Alvah L
*77 Barrett George W
*78 Esterbrook George W
*80 Allen Thomas jr
*82 Perkins Henry G
*92 Fire Station C
*92 Combination 3
92 St Mary's ends

MONMOUTH COURT

fr 65 Monmouth to B & A prect 1
*10 Hough Benjamin K
*12 Coues Wm P
*14 Walker D Harold phys
*16 Wrightington Edgar N
*19 Thorburn James G
*21 Stone Anna B Mrs
*23 Dickerman Lorita H
*25 Dunlop John W
*27 Blake Gerald
29 Charlton path ends

MORSS AVENUE

fr 118 Wash to 71 Pond av prect 4
10 Dingwall Donald
10 Hughes John
10 Hyland Daniel
10 Manning John F
10 Murphy Patrick
12 Anderson Joseph H
12 Kennedy Patrick
12 McNamara John
12 Fleming Mary Mrs
12 Fleming Austin
12 Hyland James J
14 Sullivan Catherine T
15 Juniper begins
17 Fitzpatrick John
17 Maloney Timothy
17 Pelton Ernest M
18 Croke Francis
20 McCarthy Margaret Mrs
21 Bowen Catherine
21 Glennan Norah
21 Mullen James
21 Maher Catherine
21 Travers Catherine
21 Harkins Wm J
21 O'Neil Mary
23 Abrahamson Margaret Mrs
23 Dever Joseph E
25 Spinney Maude A
27 Fitzgerald Mary L Mrs
29 O'Brien John T
29 Scully Mary Mrs
34 Walter av crosses
44 Villa lane crosses
46 Casey Mary
46 Shaw Raymond
46 Harris Laura
48 Brennan Owen
48 Sweeney Andrew L
48 McCarthy Daniel

MOUNTFORT

fr 33 St Mary's to 125 Essex
prect 1
*138 Coyle Philip E
164 Carlton ends
*175 Payson Althea T Mrs
*175 Parker Philip S
187 Vacant
192 Prescott begins
*195 Richardson Edward B
*207 Fish Erland F

MOUNT WALLEY AVENUE

fr 4 Newton at Boston line prect 9
*55 Sears Anna L Mrs

MULFORD

fr 199 Cypress prect 5
*3 Kelleher Peter F
5 Trask Judson A
*5 Ryan Julia Mrs
*7 Birkmaier Walter R
*7 Boyd Catherine Mrs
7 Cook Margaret
7 Sutherland Robert
*9 Casey Mary A Mrs
9 Messitt George J
*9 Stillburger Charles
14 Clark Playground

NAPLES ROAD

fr 399 Harvard to Boston line at
190 prect 2
*7 Beal Julius
*11 Fitts Fenton J
*12 Thomson Charles
*15 Gallagher Kathryn A Mrs
*18 MacNeil Helen
*21 Weber Emmet C
*23 Perin Florence H Mrs
*23 Tobin Elzar L
*24 Vacant
*29 Cavanagh Joseph
30 Wise Anna M Mrs
*33 Lechburgeer Simon L
*34 Merrifield Wm F
34 Wood Anna E
*40 Lowell H Austin
*41 Lipsitz Jacob
*47 Johnston Wm E
48 Clarence begins
*50 Kaffenburgh Helene Mrs
*51 Eyges Leon R
51 Eyges Julia Mrs
*51 Kornfeld Felix Mrs
*55 Lieb Hyman
*59 Robinson James E
*60 Theise Simon
*64 Adams Rollin M
*65 Roseneau Milton J
*65 Frank Bertha B Mrs
*69 Fisher Ruloff J
73 Kelliher Daniel F
*74 Janes Seth Walker
*74 Janes Stella M
79 Lawson Janet
*79 Brown Wm
*82 Coster Thomas
*85 Daniels John J
*88 Dickerson Stephen
*88 Patten Annie E
*88 Voorhees Caroline G
*89 Leach Walter B
*90 Taylor Harry W
*94 Davidson Roscoe L
*94 Moulton Mace
*100 Fenn Katherine G Mrs
*100 Livermore Wm B
*100 Russey Roger S
*101 Charles Maud G Mrs
*102 Foote Arthur W
*102 Conroy Nora J Mrs real
est
*102 Longaker Wernall A
102 Smith Albert T
*105 Quigley Michael H

EDW. B. MILES

Tel. Main 3276 and Regent 7164-M.

REAL ESTATE
INSURANCE
MORTGAGES

BROOKLINE DIRECTORY, 1924

69

Naples Rd—Cont.

- *106 Freedman Eleazer
- 106 Gibbs crosses
- *108 Norris Almon E
- 113 Manchester rd ends
- *114 Bunshaft Benjamin
- *117 Smith Charles W
- *122 Kingsley James V
- 131 Kennedy Joseph P
- 132 Farrell Nellie F
- 134 Abbottsford rd crosses
- *140 Royce Raymond L
- 141 Osborne rd begins
- *145 Jones Marion E
- *146 Marsh Elmer M
- *146 Fillebrown Lucy E Mrs
- *149 Lewis Nathan H
- *153 Anderson John
- *154 Workman Wm H
- *157 Berman Samuel E
- *158 Lowenstein Max
- *161 Driscoll James F
- *162 Shapiro Joseph
- 165 Cook Arthur A
- *166 Newsam Alfred T
- *169 Vial Dennis E
- *172 Koerner Elizabeth
- *173 Rogers Robert S
- *175 Cowan Frederick
- *176 Kearful Francis J
- *176 Murray Milton E
- *176 Potter Florence H Mrs
- *177 Cunningham Harriet V Mrs
- *180 Eagan Marie Mrs
- *182 Andrews Annie Mrs
- *184 Dewey George
- *186 Wogan John T

NETHERLANDS ROAD

- fr 248 Aspinwall av to 32 Park drive prect 3
- *3 Canlett Thomas G
- *3 Johnson George F B
- *3 McCabe Thomas F
- *6 Conklin Byron
- *7 Bonin Wm P
- *7 Colin Francesca P Mrs
- *10 Garland Joseph phys
- *11 Laselle Norman A
- *14 Mendzer Elvyn K
- *15 Estey Helen nurse
- *15 Liden Nils N
- *15 Ingalls Carrie A Mrs
- *15 Rankine Isabel L nurse
- *15 Wallace Mary B nurse
- *15 Wallace Mary J Mrs
- *19 Kennedy James H
- *19 Ryder Arthur H
- *20 Appleton Charles B
- *23 Ambler Alice Mrs
- *23 Snow Charles T
- *23 Wade Kenneth H
- 29 Park drive ends

NEWTON

- fr Boston line West Roxbury district to Newton line prect 9
- 4 Mt Walley av begins
- *9 Mettetal Edmund J

- 9a Campbell Sackville A
- 9a Edmonds Edward J
- 21 Glavey John J
- *55 Lynch James J
- *55 Rowe George
- 123 Goddard av ends
- *139 Palmer Fred E
- 155 Clyde ends
- *184 Orlinki Joseph
- *209 Cutler George C jr
- *280 Brandegee Edward D
- *285 Brookline Almshouse
- *285 Perkins Mary B
- 304 Grove begins
- *311 Brookline Contagious Hospital
- *311 Meek Martha W
- *311 Webber Wm B
- *331 Goldsmith Lewis A
- 341 Dow Frank A
- 370 Hatch Elmer P
- *397 Miskell Thomas L
- 444 South begins
- *586 Burley Harry B
- *646 Badger George F
- *646 Kelley Kieran T
- *662 Phillips Carl H
- 670 Wolcott rd begins
- 695 Hammond rd ends
- 700 Lagrange begins
- *740 Atteaux Frederick E
- 758 Princeton rd begins
- 798 Rangeley rd begins

NORFOLK ROAD

- fr 95 Middlesex rd to 1075 Boylston prect 9
- *6 Stone Robert E
- *15 Bartlett Stephen S
- 25 Devon rd ends
- *30 Williams Henry J
- *40 Weeks Myles W
- 47 Warden Kenneth J
- 51 Alwington rd begins
- *52 Ulman George R
- *55 Stearns Robert B
- 58 Crafts rd begins
- *63 Daniels Edith K Mrs
- *63 Kingsbury Donald B

NYHEN PLACE

- fr 556 Heath prect 9

OAK

- fr 504 Heath prect 9
- 22 Oak pl begins

OAK PLACE

- fr 22 Oak prect 5

OAKLAND ROAD

- fr 250 Walnut prect 5
- *7 Gardiner J Pennington
- *15 Pinner Henry F
- *19 Carreiro Joseph
- *22 Dunn Charles E
- *28 O'Brien John J
- 29 Vogel ter begins
- *32 Conway Andrew F

- 33 Beaton V Stanley
- *33 Beck John
- *35 Caulfield Arthur J
- 35 Donahue Charles F
- *35 O'Kane Francis J
- 37 Franklin begins
- *39 Cook George L
- 39 Solan Leo T
- 39 Solan Thomas
- *40 Hough Harry
- 40 Long Caleb W
- *43 Burke Stephen E
- 43 Comer Catherine M Mrs
- 51 Walsh David Mrs
- *51 Warren James J

ORCHARD ROAD

- fr 21 Downing rd to Boston line at 36 prect 7
- *14 Tobey George B
- *18 Harvey Clifford D phys
- *26 Harrington Wm S
- *30 Holden Joseph J
- 36 Vacant

OSBORNE ROAD

- fr 141 Naples rd to 194 Babcock prect 2
- *1 Dangel Harry
- *5 Arnold Harry J
- *9 McDonald Hannah Mrs
- 12 Conroy Nora J Mrs
- *12 Conroy Edward J
- 17 Clarke Arthur F
- *17 Furbush George E
- *18 Shea Walter J
- *22 Turtle Wm
- *23 McPartlan Bernard J
- 26 Perin Donald W
- *27 Wason Robert S
- 30 Barton Charles F Mrs
- *31 Mitchell Byron R
- *36 Edwards Robert S
- *37 Badger Wallis B
- *41 Abbott J Russell

PARK

- fr 475 Wash to 1379 Beacon prects 6 7 3
- *4 Birkner Henry
- *4 Powell Wm A
- *4 Woolston Evelyn E Mrs
- *5 Ambleside The apts
- *5 Mann Martha E Mrs phys
- *5 Potter Wm W
- 5 Russell Thomas H
- *5 Solomon Annie Mrs
- 9 Park vale begins
- *10 Hitchings Eben E
- *10 Scott Willard
- *10 Winkley Robert L
- *11 Devonshire Apartments
- *11 Pattee James W
- *11 Pierce Lucy Mrs
- *11 Wyman Helen McG.
- *11 Davis George B
- *11 Bigelow Robert P
- *12 Brown Wm A
- *12 Eager Marcey
- *12 Taft Elizabeth K J Mrs

MACKEY & MEADE CO. HARDWARE PAINTS

HARVARD SQ., BROOKLINE, MASS.,

Tel. Regent 0292

70

W. A. GREENOUGH CO.'S

Park—Cont.

- *12 Warden John J
- *14 Clay Albert E B
- *14 Hathorne Francis F
- *14 Hill Frederick B
- *20 Cahill Joseph
- *25 Bradford Harold S
- 25 Harvard av ends
- *29 Temby Henry B
- 34 Vacant
- *41 Paige Frank E
- 41 Auburn ends
- *60 Ferguson James G
- *61 Burgett Ella M Mrs
- *61 Steele Emma F Mrs
- *71 Lyon Ernest
- *72 Conant Lewis S
- *75 Kemp Wm S
- *75 Robertson James D
- *77 Norris Winthrop G
- *77 Rothenberg Louis S
- *77 Shapleigh Frances H
- *79 Curtis Bracey
- *79 Ewing Alexander B
- *79 Jacobs Joseph B
- *81 Childs Morris W
- *81 Walker Elizabeth L
- *81 Williams Arthur
- *83 Bradley Theodore J
- *83 Carrich D Allison
- *83 McConnel Charles W
- 90 St Mark's Meth Epis Ch
- 94 Vernon crosses
- 107 Marion crosses
- *114 Cooper Almore phys
- *119 Larchmont The
- *119 Klous Louis H
- *119 Thayer Edward K
- *119 Walker Exene S
- *122 Sheldon Royal R
- *122 Smith Lenora D Mrs
- *122 Woodard Abbie L
- 124 Feinburg Aaron L
- *124 VanNoorden Ezekiel
- *125 Dearborn Mary J Mrs
- *126 Heald Joseph F
- *126 Lennard Henry G Col

PARK DRIVE

- fr 172 Brookline av to 29 Netherlands rd prect 3
- 6 Tibbetts Charles E
- *6 Osborn Harriet
- *6 Pierson Charles M
- *6 Sloper Leslie A
- *6 Van Syckel John C
- *6 Whiting Abbott D Mrs
- *8 Howard Jennie E Mrs
- *8 Hunter Florence V Mrs
- *10 Fisher John R
- *10 Gilchrist Emily A Mrs
- *10 Gilchrist Sara D
- *10 Stebbins Arthur A
- *12 Johnson Edith P S
- *12 Johnson Phillip S
- *12 Willman Louis
- *14 Fullerton Adelia W
- *14 Newhall Horatio
- *14 Raeder Oscar J phys

- *14 Skinner Harry C
- *16 Blanchard Charles B
- *16 Chase Philip M
- *16 Spinney Mary A
- *18 Bigelow Cyril W
- *18 Gilbert Charles D
- *20 Hawes Robert B
- *20 Ladd Horatio O
- *20 Yorke Charles L
- *22 Spaulding Huldah W
- *22 Stewart Minnie L Mrs
- *26 Bryden Henry
- *26 Burnham Lillian B Mrs
- *26 Hunt Percy F
- *32 Apollonio Howard L
- *32 Garner Reginald C
- *32 Grover Lydia A Mrs

PARK VALE

- fr 9 Park prect 6
- *1 Cowen Thomas M Mrs
- *5 Ethel The apts
- *5 Atwood Simeon
- 5 Bickford Harry B
- *5 Burrage Champlin
- *5 Hannon Harry J
- *5 Leach Elizabeth D Mrs
- *5 Passano Leonard M
- *5 Price Florence A Mrs
- *5 Small Leslie C
- *5 Snow Clotilde K Mrs
- *9 Robert The apts
- *9 Ball James D
- *9 Cushman George A
- *9 Fogg Misses
- 9 Newton John I
- *9 Newton Isaac J
- *9 Shipps Eva
- *9 Thayer Fannie M Mrs
- *9 Werner Richard
- *9 Wetmore Laura E
- *9 Davis Philip S
- *15 Cutler Samuel E
- *15 Dowst Frank B
- *15 Erlenbach James H
- *15 Marriott Joseph H
- *17 Case Albert W
- *17 Coerne Louis A
- *17 Cracker Samuel L
- *17 Cram Misses
- *17 Hannah Alfred S
- *17 Murphy John J

PARKMAN

- fr 20 Powell to 65 Pleasant prect 1
- *7 Edgecomb Horace A
- *7 Frederick Jabez W
- *7 Livor John E
- *12 Gallagher Mary E
- *12 Pollock Robert B
- *14 Cook Harry M Mrs
- *14 Cox George H
- *14 Landerman Oscar
- *14 Lipp Abraham
- *15 Wyzanski Morris
- *15 Basker Samuel J
- *15 Penn Wm
- 16 Andrews Samuel
- *16 Barton Wm A
- *16 Cornez Max C

- *17 Ehrenfried Rachael Mrs
- *17 Liebman Wm
- *17 Stevens Edith L M Mrs
- *18 Bittenbender Austin
- *18 Foster Harry S
- *18 Frankenstein Simon F
- *21 Aronson Abraham
- *21 Kaufman Joseph
- 21 Jacobs Catherine Mrs
- *23 Porosky Matthew
- *23 Waxman Samuel D
- *25 Dresser George H
- *25 Fraiser Fannie J Mrs
- *25 Ware Wm M
- *34 Halliday Fred D
- *34 Meehan Nicholas J
- *34 Worcester Wm O Mrs
- 38 St Paul crosses
- *60 Johnston Frank X
- *60 McGuire Clarence W
- *60 Thomas Marie E Mrs
- *62 Mason Louis
- *62 Rosoff Frank
- *62 Shepherd Prentiss
- *64 Fiske Harry E
- *64 Tarlin Morris
- *64 Ward Herbert D
- *66 Basker David W
- *66 Stern Doris
- *66 Thayer Alice F Mrs
- *68 Andrews Julius
- *68 Ollston Max
- *68 Willison Colin
- *71 Fosdick Harry
- *71 Gibbs Elizabeth
- *71 Keith Hortense M Mrs
- *73 Nichols Frederick G
- *73 Vajen E Claypool
- *74 Ames Fannie B Mrs
- *74 Duncan Samuel W
- *74 Harris Harry L
- *74 Worthington Howard H
- *76 Briggs Serene B Mrs
- *76 Loud John H
- *76 Partridge Russell G
- 77 Zenor Will M
- *137 Morse Robert G
- *137 Shedden Wm M

PARKWAY

- fr 2 Wash to Boston line Jamaica Plain district prects 4 5

PEARL

- fr 95 Wash to 120 Brookline av prect 4
- 4 Cannon Laurence
- 4 O'Day Thomas
- *5 Prescott Herbert E Indry
- 8 Bolden Wm D
- 8 Brown Edward W
- 8 Freeman George W
- 10 Cusick Francis P
- 10 Farrell Robert
- 10 Mahon Catherine Mrs
- 11 Vacant
- 14 Dorsey Delia Mrs
- 14 Ford John
- 14 Mulvey Patrick

MASSACHUSETTS WHARF COAL CO.

General Office: 30 KILBY STREET, BOSTON, Tel. Main 4750

Distributing Pocket for Brookline, 280 Cambridge St., Allston, Tel. Brighton 0062

BROOKLINE DIRECTORY, 1924

71

Pearl—Cont.

14 Phillips Patrick
 14 Norton Kiernan
 *21 Burns Patrick J
 *24 Hickey Ellen Mrs
 28 Donovan Joseph A
 28 Griffen Leo A
 28 Walker Thomas H
 *30 Burns Patrick J horseshoer
 30 Wicklund Henry E
 30a Rae Mary E Mrs
 *31 Fadden James
 32 Gallagher Joseph T
 32 Sheehan Mary E Mrs
 33 Finnerty Edward J
 34 Hogan John A
 *35 Killion Nora T Mrs
 36 McMillan John
 37 Murray John J
 39 Finnegan Annie
 39 Higgins Mary Mrs
 39 Messitt Thomas J
 *40 Brookline Coal Co
 *45 Giffels Fred M auto rpr
 46 McLaughlin Mary A Mrs
 *46 Maloney Ella Mrs
 46 Morgan Rose Mrs
 *47 Harvard Wire Cloth Co
 48 Esler Thomas J
 48 Flynn Nicholas J
 48 Gaudette Frank
 48 O'Connor Joseph P
 48r Kelley John
 54 Mooney John T
 56 O'Neil Edward F
 56 O'Neil Edward
 57 Fadden Peter
 *60 Casey James D
 *60 Casey Josephine Mrs
 62 Lamey Mary Mrs
 62 Larkin James
 63 Butler Mary A Mrs
 63 Butler Michael
 *64 Conway Joanna Mrs
 64r Haggerty Daisy
 64r Norton Malachy F
 64r O'Connor Daniel T
 64r McMahan Katherine
 56 Emerald ends
 68 Norris Mary Mrs
 68 Norris Patrick J
 68a Hurley Hannah
 69 Sullivan Cornelius
 71 Curry John J
 71a Huban Norah
 71a Mulvey Patrick
 71b Ryan Walter P
 *72 Huban James J
 73 Hennigan James
 *73 Mulvey Catherine Mrs
 74 Vacant
 76 McCarthy Jeremiah
 76 Moroney Daniel
 76 Ward Thomas
 78 Vacant
 *79 Johnson Henry J
 81 Russell Francis A
 81 Russell Patrick F
 81 Stevens Mary A
 82 Hagerty Mary

84 Kilnam Misses
 85 Mulvey Kiernan A
 86 Higgins John
 86 Roche Thomas
 *89 Mahoney Bartholomew
 89 Mahoney Ellen Mrs
 93 Howard Michael J
 93 Robinson Francis
 93 Robinson Mary
 95 Lundy Wm
 95 Moriarty Ellen Mrs
 *95 Roach John J
 97 Isaia Salvatore
 97 Frawley Patrick J

PENNIMAN PLACE

fr 318 Dean rd prect 9

PENNIMAN ROAD

fr 388 Clinton rd to 317 Dean rd
 prect 9

*15 Pervere Everett W
 *21 Gagnebin Wm B
 *44 Hawkridge Leslie D
 *47 Dunker Charles H
 *72 Clapp John B
 *83 Quimby Wm C

PERRIN ROAD

fr 354 Walnut prect 9

*1 Winslow Graham T
 1 Winslow Helen W Mrs
 *2 Sawyer Henry M
 *3 Coffin Wm B
 *5 Grannis Arthur E

PERRY

fr 30 Linden pl to 86 Francis
 prects 4 3

*4 Donovan Michael
 4 Legge Arthur
 *6 Ago Mary J Mrs
 *6 Heney Michael B
 *6 Liberman Samuel
 *6 Smeltzer Laurie
 *6 Weierich George
 *7 Aiken Belle Mrs
 7 Gannon Michael
 7 Smith Walter W
 *8 Foley Frank J
 *8 Pearse Ray D
 8 Walsh Thomas J
 *9 Blaine Hannah G Mrs
 nurse
 9 McGrath Michael J
 9 Casey Cornelius C
 9 Hall Thomas H
 12 Dow Mary A Mrs
 12 Haley Charles W
 12 McCarthy Patrick J
 *12 Wall Misses
 13 Adams Eliza Mrs
 13 Donlan Michael J
 13 Hall Thomas H
 13 Thompson George W
 *13 Adams Eliza A
 14 Dow George
 14 Stack Michael J
 14 Ryan Margaret Mrs

15 Fitzpatrick James W
 *15 McCammond Robert S
 *15 Thompson John G
 15 Venson Bernard E
 *17 Hillen Hugh
 17 Simons Leonard J
 17 Swett Louis
 18 Tabor pl begins
 *19 Carley James
 *19 Ryan Joseph F
 *19 Gould Charles
 20 Keough John J
 20 Clegg Mary E Mrs
 22 Harkness Wm J
 22 Thurston George C
 22 Hughes George
 28 Brook crosses
 30 Moore Thomas L
 *30 Corcoran Laurence
 30 Smith Robert V
 31 Curran Martin
 31 Slattery John J
 *31 Sullivan Edward J jr
 *34 Donovan Eugene F
 34 Hughes Joseph E
 *34 Jordan Joseph
 *34 Murphy Patrick J
 *34 Weinstein Edward R
 37 Buxbaum Harry
 37 Christensen Louis
 37 Rogers Samuel S
 39 Lynch Daniel J
 39 Varnum George
 40 Halloran Edward V
 40 Norris Edith A Mrs
 49 Aspinwall av crosses
 56 Garey Ethel
 *56 Joyce Margaret Mrs
 57 Becker Edward A
 *57 Turley Thomas J
 58 Caines Florence Mrs
 *58 Pree Lena Mrs
 *63 Keaveney John
 *66 Holtzer Charles W
 *66r Trott Warren
 *67 White Anthony A
 70 Barry Robert A
 70 Bergin Francis M
 *70 Cord Elnora G Mrs
 70 MacKenzie Misses
 *70 McCullough John A
 *70 Cord Elnora G Mrs
 *71 Vincens Richard G
 *73 Floyd-Jones Marie Mrs
 *77 Corr Joseph
 *78 Porter Ernest A
 *81 Allen Sara E Mrs
 *82 Place Albert C
 *85 Harris Wm
 *85 Wicken Herbert
 *86 Pollard Mary E
 *87 Churchill Havelock
 *88 Hayes Joseph K
 *93 Bean Susan V Mrs
 ' 93 Blenheim The apts
 *93 Deland Emily M
 *93 Burgess George H
 93 Gould Mary F Mrs
 *93 Hussey John E A



Bay State Paints and Varnishes

Made by

WADSWORTH, HOWLAND & CO., INC.,

COOLIDGE CORNER

BROOKLINE, MASS.



72

W. A. GREENOUGH CO.'S

Perry—Cont.

- *93 Kyle Warren O
- *94 Swift Charles H jr
- *94 Wrightington Julia L

PHILBRICK ROAD

fr 425 Boylston to 7 Buckminster rd prect 9

- *5 Pond Virgil C
- *12 Larsen Harry
- *23 Cooksey Caroline G Mrs
- *34 Fletcher Fred C
- *51 Alexander Nannie

PIERCE

fr 34 Harvard to 38 Prospect prect 6 14 Holden ends

PINE ROAD

fr 700 Hammond to 89 Woodland rd prect 9

- *7 Reece Franklin A
- *19 Fitz Reginald phys
- *40 Waldo C Sidney
- *45 Chard Walter G
- *67 Wilson Hayward
- *70 Hawes Grace B Mrs

PLEASANT

fr 1292 Beacon to 944 Commonwealth av prect 1

- 2 Co-op Groeery Stores Co
- 4 Sing Charlie Indry
- *6 Burgen H & Co tailors
- 6 Waldo begins
- *8 Durgin Garage office
- 18 John begins
- *10 Judd David H phys
- *14 Low Joseph T phys
- *24 Young Wm H
- *31 Johnston Mabel Y Mrs
- *31 Leicester Inn
- 31 Neale John H
- *32 Furniss Maude G phys
- *40 Lord Edwin W
- *40 Potter Leicester R
- *43 Stearns Wm B
- *44 Willis Harold
- *48 Tucker Charles B
- *49 Merrill Roger
- *50 Folsom Harry L
- *50 Hunt Paul
- *57 Brigham Charles H
- *57 Howes Edith M
- *57 Montgomery Winslow L
- 57 Rogers Sarah A Mrs
- *58 Eaton Adelaide J Mrs
- *58 Goode Mabel E Mrs
- *58 Kimmel Edward
- *58 Wetherell Marion
- *59 Amsden F Mabel Mrs
- *59 Marsden John S Mrs
- 59 Wetzal Christopher H
- *61 Nevin Charles K B
- *61 Swift Francis M
- *62 Massell James H
- *62 Schwartz Jacob
- *62 Silbert Coleman
- *63 Ervin Alexander

- *63 Hopkins Warren B
- *63 McDonald Charles D phys
- 65 Cooley R Howard
- *65 Hall Lucille P Mrs
- *65 Montgomery Wm P
- 65 Perry Lucille H Mrs
- 65 Parkman ends
- 68 Dwight begins
- *74 Baird Archibald F
- *79 Price Pennell C
- *79 Sullivan James M-
- 79 Sullivan James W Mrs
- *80 Logan John H
- *83 Bartlett C David
- *83 Lancaster Walter B Dr
- *83 Stiner Edward
- *84 Pierce Clara E
- *84 Early Joseph L
- *84 Carvell Bertha nurse
- *88 Fidler Frederick S
- *88 Freeman George F
- *88 Murphy John F
- *88 Nesbitt L Earle
- *90 Brackett Lavinia M P Mrs
- *90 Endres George H
- *90 Hobbs Thomas D
- *92 Benson Amasa B
- *92 Douglass Paul W
- *92 Dunham Winthrop
- *92 Lyman Annie P Mrs
- 93 Duncan Sarah M F Mrs
- *93 McElroy Patrick F
- *94 Alberts Harold
- *94 Hooe Nelson
- *94 Seward Halvor
- 99 Browne crosses
- *104 Ackerman Richard L
- 104 Porter Helen M Mrs
- *104 Robbins Eugenia Mrs
- *106 Bernstein Isaac H
- 106 Daniels John E
- *106 Dreyfuss Charles
- *106 McCormick Bridget T Mrs
- *112 Abrams David
- *112 Printz Jacob
- *112 Whelan Charles phys
- *114 Cohen Julius
- *116 Alden Horatio
- *116 Briggs Charles B
- *118 Parsons Kate L Mrs
- *118 Radlo Abraham
- *118 Walker Theodore C
- *120 Knowlton Daniel S
- *120 Longley Eva P Mrs
- *120 Savory Thomas C
- *122 Garland Sarah Mrs
- *122 Pollina Vincent J
- *128 Cunningham Wm P
- *128 Rounds Frank W
- *128 Stern Arthur C
- *130 Waterman Florence Mrs
- *130 Wax Louis H
- *130 Willing Wildurr
- *132 Koshland Robert J
- *132 Mark Harry S
- *132 Smyth P Somers
- *134 Epstein A David
- *134 Lincoln E Wilson
- *136 Brightman Saul
- *136 Geisberg Adolph

- *136 Rider Lottie A
- *140 Mulherin James A
- *142 MacBurney Robert J
- *144 Maurer Reginald A
- 148 Freeman crosses
- 156 St Aidan's R C Church
- *158 Creagh John T
- 158 Garriek John W
- *158 Keenan Joseph J
- *158 Somers James
- 172 Crowninshield rd ends
- 181 Thatcher ends
- *185 Bolan Harry R
- *185 Edgerly Arnault B
- *185 Ingraham Paul
- *185 Naylor Harry H
- *185 Tracy Theresa Mrs
- *193 Feinberg Harry
- *193 Follin E Dorsey
- *193 Hanford Scott
- *193 Travers James A
- *193 Schmitz Bernard H
- 194 Copley begins
- *199 Cowee George A
- *199 Green Leo B
- *199 Klous Edward J
- *199 Reinberg Charles
- *199 Sanborn Paul C
- *199 Smith C Brewer
- 205 Egmont ends
- 212 Elba begins
- 225 Dummer ends
- *228 Patten Stephen K
- 230 Adams begins
- 234 Vacant

POND AVENUE

fr 2 Wash along Riverdale park to Boston line prects 4 5

- 43 MacKenzie Ernest F
- *43 Collins Jeremiah
- *43 Collins John
- 43 Collins Mary A Mrs
- 43 McFadden Edward L
- 45 Forbes Rose Mrs
- 45 Hartnett James J
- 45 Heffernan Thomas H
- *45 Mooney John H
- 45 Moore Lyle K
- 45 Sullivan Honora
- 53 Hynes Margaret Mrs
- 53 McNichol Misses
- 53 Russell Catherine A Mrs
- *53 McManus Wm H
- 57 Riverdale The apts
- *57 Johnson Sarah M Mrs
- 57 Taylor Thomas W
- *57 Johnson Felix
- *57 Brady Thomas J
- 65 Park View apts
- 65 Sutherland Alexander
- 65 McGrady Catherine Mrs
- 65 Clarke Misses
- 71 Morss av ends
- 95 Connolly John J
- 95 McCabe James J
- 95 McCabe Patrick
- 95 Sims Annie Mrs
- 95 Kenney Wm J

THOMAS' FISH MARKET, Inc.

PURVEYORS OF FINE SEA FOOD

We are direct Receivers

1343 Beacon St.

PHONE ASPINWALL 1300

Brookline, Mass.

BROOKLINE DIRECTORY, 1924

73

Pond Av—Cont.

95 Ryan Thomas A
*107 Roth Daniel F
*107 Shannon Francis C
*107 Downs Timothy C
*117 Bagley James E
117 Logue James J
117 Palmer Wm C
135 Cole Wm A
*137 Carroll John F
*137 Manley Carrie
137 McNulty Harold F
*139 Larkin Cornelius F
139 Downs Wm
*141 Green Mary Mrs
*141 Dwyer Mary Mrs
141 Keening Joseph H
*149 Curvin James gro
151 Flora begins
155 Rosedale The apts
*155 Finlay Edward J
163 Bergin Margaret
163 O'Brien John
163 Pedersen Axel M
181 Allerton ends
245 Cumberland av begins
267 Highland rd begins
317 Brookline Field
371 Jamaica rd begins
*375 Minahan John A
*379 Logue Ellen T Mrs
*379 Kickham L Frank
*381 Collins Patrick J
*381 Baker Wm J
381 Baker Wm J jr
385 Rutledge Patrick J
385 Briggs Willis F
*385 Carroll Thomas P
385 Dawson Fred J
389 Chestnut ends

PORTLEDGE ROAD

fr 1119 Boylston to 23 Devon rd
prect 9

POWELL

fr 1170 Beacon to 138 Freeman
prect 1
*3 Taussig Frances Mrs
*11 Altmiller Charles H
*19 Forbes Henry W
20 Parkman begins
*29 Hood Louisa B
*29 Emerson Warren K
30 Cobb Andrew B
*30 Hill Horace F
*30 Lilly John C
*32 Forbes Julia E
*32 Pessels Walter C
*32 Rollins Ross
*33 Patton James E
40 Browne begins
*41 Norton E Russell
*45 Tupper George W
*46 Sherman John F
*53 Wright Walter P
*54 O'Brien Fred W
*63 Rosenberg Solomon

*66 Hatch Thomas E
*67 Page Louis C
*72 Jacobs Harry E
*78 Duane Harry B
*86 Litchfield Everett S

PRESCOTT

fr 192 Mountfort to 149 Ivy
prect 1

*6 Mills Edward C
*9 Fish Frederick P
*16 Strauss Leon
*23 Loring Atherton
24 Euston ends
*30 Leland Edmund F
*40 Stevens John N

PRINCETON ROAD

fr 758 Newton to beyond Lagrange
prect 9

PROSPECT

fr 36 School to 333 Wash prect 6

*2 McQueeney John
*2 Moreland Matthew
10 Hunt Susanna D Mrs
*14 Davis Andrew J
14 Davis Wm G taxi service
*16 Knowles Charles B M
20 Orange Hall
*22 Davidson Hugh
*24 Magoon Ernest B
24 Prospect pl begins
*26 Kelley Joseph P
26a Hamilton Hiram C
*26a Phillips Daniel C
*28 Hughes George T
38 Pierce ends
59 Municipal Court

PROSPECT PLACE

fr 24 Prospect prect 6

RANGELEY ROAD

fr 798 Newton to 65 Beverly rd
prect 9

RAWSON PATH

fr 209 Gardner rd to 120 Rawson
rd prect 8

RAWSON ROAD

fr 72 Winthrop rd to 30 Garrison
rd prect 8

*14 Mishel Wm J
*14 Rosenburg Morris
*20 Morse Lester S
*20 Morse Moriss
*20 Shapiro Louis
46 Gardner rd entrance
49 O'Connell Wm H
*52 Kay Murray J
*52 Kay Mary M Mrs
*63 Mellus E Linden phys
71 Vacant
*89 Shepard Thomas H
*94 Wolfe Arthur E
*96 Berosky John

*109 Soren Helen A
120 Rawson path ends
124 Vacant
*133 Chase Ellen
149 Colbourne cres ends
*161 Coffin Ernest W
*164 Bowditch Frederick C
*165 Watson Albert M
*175 Bailey Jessie A Mrs
*175 Thompson John H
*179 Carlson Fred
*179 Levy Hyman J
*185 Callahan Katherine F
*185 Van Limbeek Charles
*188 Dunning Harry W
*188 Levenson Max
*189 Broad Harriet
*189 Kaufman Michael D
*189 Soderstrom Henry
*193 Cheney Alice M
*193 Long Clarence F
*193 Rowell Herbert D
*194 Carol Herman
*194 Hornbeck George D
*194 Hornbeck Edith M
194 Reid Walter E
*194 Strickland Bertha M nurse
*197 Corkum Alexander C
*197 Keltie James H
*197 Pearson Frank L
197 Pearson Emma Mrs
*197 Whittier Lester E
198 Black Louis A
198 Nye Lydia A Mrs
*198 Smalley Earnest W
*198 Smith Richmond
*201 Brady Frank A
201 Kinney Lewis W
*202 Burnham Arthur S
*202 Burnham Catherine D Mrs
*202 Taggart George W
*205 Bennett Lester C
*205 Dresser Earnest L
*205 Kinsman Grace S Mrs
*205 Safford George E
*205 Tinker Henry W
*205 Wiggin Arthur M
*208 Dizer Nellie E Mrs
209 Claflin rd ends
*220 Kennedy Wm
222-224 Loring The
*222 Casey Edward W
*222 Dermody Winchester E
*222 Jelly Anne M Mrs
*222 Kalbfleish Karl H
*224 Gorham Sarah
224 Hawley Nellie K Mrs
*224 Linn Edgar C
*224 Myers Holland P
*227 Currier Herbert E
*227 Hammers George
*227 Seaborn Marion D Mrs
*227 Webster Laura W
*227 Newman Elizabeth B
*227 Woodward Lucia E
*227 Pierce Charles F Mrs
*231 Davidson Herman B
*231 Armstrong Horatio G
*231 Cole Edward B Mrs
*231 Lockwood Albert H

HENRY W. SAVAGE

INC.
BROOKLINE REAL ESTATE ALLSTON
1331 BEACON ST., COOLIDGE CORNER, BROOKLINE

74

W. A. GREENOUGH CO.'S

Rawson Rd—Cont.

- *231 Gohl Joseph A S
- *231 May Edith
- *235 Beckett Walter W
- *235 Cobb Bertha V
- *235 Britt Louis W
- *235 Gardner Maria E
- *235 Lawrence Harriet Mrs
- *235 Ruddell John C
- *235 Russell Gordon W
- 236 Backus Maud E
- *236 Garel Annette
- *236 Williams Edwin H
- *236 Mason Henrie A
- *236 Griffin Delia I
- *236 Lasbury Howard A
- *236 Lombard Edward W
- *239 Daggett Gilbert A
- *239 Gerrish Wm E
- *239 Gordon James D
- *239 Holmes Priscilla C
- 239 Macnaughtan Wm
- *239 O'Connell Daniel F

REGENT CIRCLE

- fr 1749 Beacon prect 8
- *1 Johnston Charles J
- *3 Church David B
- *5 Tate James C
- 7 Vacant
- *9 Bray Everett N
- *11 Brady Edward F
- *13 Robbins Stephen H
- *15 Philips Ralph B
- *17 Connolly Bartholomew J
- *19 Brown Ellen F Mrs
- *21 Fitzgerald Wm F
- *23 Rand Lee W
- *25 Willard Helen
- *47 Murphy Thomas
- *50 Pflieger Robert
- *51 Beaconsfield Garage
- 52 Armstrong Wm B
- *52 Seavey Wentworth H
- *53 Cederborg C H G Co auto
rprs
- *54 Minch Joseph

RESERVOIR LANE

- fr 179 Crafts rd to Boston line
- 1 Gray Matthew
- 64 Middlesex rd ends

RESERVOIR ROAD

- fr 49 Heath to Boston line at B &
A prect 9
- *51 McDonnell Charles
- *51 Raftery John J
- 51 Ryan Frank H
- 55 Chevaier Clovice E
- 55 Sweetman Richard
- *55 Kirrane Patrick
- 84 Watson Sarah H Mrs
- 94 Boylston crosses
- 121 Heath School
- *155 O'Neill Carroll C
- *181 McGrail Michael
- *211 Coleman Alexander B

- *213 Cooper James F
- 217 Barnicle John J
- *217 Campbell John P
- 221 Anderson P August
- 221 Kennedy Dennis
- 256 Crafts rd crosses
- *285 Vallandigham Edward N
- 313 Middlesex rd crosses

RICE

- fr 232 Cypress to 27 Franklin
prect 5
- 6 Archibald Martin D
- 6 Clark Edwin S
- 6 Clark George E
- *6 Sullivan Thomas E
- 7 Pender Frank M
- 7 Raynard Howard E
- 7r Agnew David E
- 8 Charlton Slarck Mrs
- 8 Conry Michael J
- 8 Mahoney Henry J
- *8 Otto Albert M
- 9 Harrity Bridget Mrs
- 9 Geddes Martha Mrs
- 9 Mullen Ellen N Mrs
- 9 West Marguerite
- 10 Donlon Dennis F
- *14 Klopff Harry A
- 14 Molloy Patrick J
- 14 Rutherford John H
- *15 Cusick Misses
- 16 Armitage Leslie F
- 16 Ford Thomas F
- 16 Wilson Charles F
- *16 Edgar John M
- *17 Doyle Bridget T Mrs
- *17 Gibbons John
- 17 Hart George H
- 20 Connellan Elizabeth Mrs
- *20 McInerney John M
- 20 O'Brien Thomas F
- *21 O'Connor Cornelius F

RIVER ROAD

- fr 99 Brookline av to 1 Wash
prect 4
- 31 Aiken Bernard J
- 31 Baker Herman E
- 31 Fordham Catherine
- 49 Kelley Wm L
- 49 Noonan James C
- 63 Heaney James
- 63 Hurley John
- 63 Kennedy Wm F
- *63 McNamara Daniel L
- *85 Curry Thomas
- 85 O'Connor Minnidora Mrs

RIVERDALE ROAD

- fr 160 Kent to 17 Harrison prect 3

ROBERTS

- fr 250 Cypress to 45 Franklin
prect 5
- 1 Cunningham George F
- *1 Donohue Mary Mrs
- 1 Farrell Charles F
- 5 Hurley Arthur D

- 5 Arianses Jonas A
- 5 Shaw Walter W
- 6 Corcoran Martin
- 6 Hill Eliza Mrs
- 6 Mackey Mary
- 6 McIntyre Patrick
- 6 O'Brien John
- 7 Munns Michael J
- 7 Roderick Arthur
- 7 Silva Joseph
- *8 Lombard Augustine A
- 8 Sullivan John J
- 8 Sullivan Joseph J
- 8 Wilson John J
- 8 Murphy Wm
- 8 Mullaney Michael
- 10 Davis James J
- 10 O'Neil Patrick
- *11 Hickey Patrick J
- 11 Merrigan John J
- 13 O'Brien Daniel J
- 14 Dwyer John
- 14 Finan Patrick G
- 14 Rogers Agnes Mrs
- *16 Cook Wm F
- *16 Reilly John I
- 16 Thompson Wm M
- 17 Casey Mary Mrs
- 17 Carey John J
- 17 Devine Catherine Mrs
- 17 Roycroft Anna Mrs
- 18 Kelley John P
- 18 Lyons Nora Mrs
- 18 Reardon Patrick
- 18 Rooney Patrick
- 18 Smith Wm
- *19 Burgess John H
- 19 Dever Maude E Mrs
- 19 Dolan Wm T
- 19 Doyle Joseph P
- 20 Eagen Francis H
- 20 Gould Obeline M
- 20 Long Annie M Mrs
- 20 Manning Michael J
- 20 O'Brien Mary Mrs
- 20 Baumelster Mary A Mrs
- 20 Blundon Eleanor F
- *23 Lally Michael
- 23 Foley Wm F
- 23 Murray Bartholomew

ROCKWOOD

- fr 126 Goddard av to Boston line
prect 9
- 105 Hedge Henry R
- *125 Levinstein Rena M

RUSSELL

- fr 480 Harvard to 69 Columbia
prect 2
- *11 Macomber Wm H M
- *11 Rounsevell Philip W
- *15 Chapin Henry R
- *15 Baker Franklin H
- *18 Murphy John F
- *21 Durkee Ernest S
- *21 Manson Harold C
- *25 Walsh James H
- *28 Rhoades Frank P

BOULEVARD TRUST CO.

COOLIDGE CORNER

Tels. Aspinwall 3000 - 3001

BROOKLINE DIRECTORY, 1924

75

Russell—Cont.

- | | | |
|------------------------------|-----------------------------|--------------------------------|
| *28 Johnson Ervin A | *33 Fitzpatrick Theresa S | *194 Gutterman Louis |
| *31 Carver Arthur G | *33 Hervitt Fred L | *194 Rubenstein Phillip |
| *32 Levine George | *33 Sprague Edwin L | *194 Steinert Louise Mrs |
| *31 Shooshan Harry M | *35 Briden Louis L | *195 Bugbee John B |
| *32 Potter Raymond A | *35 Killoren Catherine Mrs | *195 Carter Henry H |
| *34 Katy Samuel J | *37 Flynn Martin | *195 Downs Franklin H |
| *34 Rudginsky Charles M | *37 True Edmund E | *195 Gray Elmer E |
| *35 Halperin Henry D | *39 Anthony George | *195 Smith Charles L |
| *36 Levin Maurice G | *39 de Piccolellis Arthur | *195 Jones Mary E Mrs |
| *39 Olans Leo S | *39 Rosenthal Herman | *195 Ballantyne Katherine D |
| *42 Bonzagni Leo A | *43 Doty George E | *195 Jones Katherine |
| *42 Golden Alexander L | *43 Knowlton Arthur H | *195 Squires Harry N |
| *43 Schmidt Joseph | *43 Linehan Daniel J | *195 Wiggan Perry C |
| *45 Schapiro Louis | *45 Armstrong Wm F | *196 Raymond Arthur C |
| *46 Cotter John D | *45 Davis Henry C jr | *198 Phelps Verne C |
| *46 Dykeman John A D | *45 Moore Fred A | *198 Wax Martin |
| *46 Lewis Benjamin | *50 Amick Jacob W | *199 Harvey Everett |
| *50 Edelstone Harry | *50 Eaton Charles F | *199 Kendrick John M |
| *50 Sussman Raphael | *50 Vann Joseph W | *200 Folsom Arthur A |
| 51 Coolidge Playground | *51 Chase Cora C Mrs | *200 Milton Samuel L |
| *56 Bates Claude H | *51 Costello Thomas F | *200 Warshauer Isidore |
| *62 Bauer Philip | *57 Clapp Roger | 200 Parkman crosses |
| | 58 Alton pl ends | *201 Sheinwald Wm |
| | *59 Wilbor Elizabeth G | *201 Woodworth Charles P |
| | *67 Clapp J Wilkinson | 202 Chase Henry M |
| | 71 Francis ends | *202 Gryzmish Julia Mrs |
| fr 730 Commonwealth av to 92 | 75 Gay Mary L Mrs | 202 Norton George N |
| Monmouth prect 1 | 79 Cohen Simon | *229 Williams Sarah A |
| *6-15 Merry's Garage | *81 Sawyer Wm B | *229 Chamberlin Alice Mrs |
| 15 Benson Frank barber | 83 Blodgett Herbert J | *229 Chappelle Josephine A Mrs |
| 15 Hastings Wm restr | *85 Horgan Herbert A | *231 Cutler Harry H |
| 33 Mountfort begins | *89 Putnam David H | *231 Harrington George W |
| *49 Merry Harold S | *91 Bumstead Anna Mrs | *231 Joyner Herbert C |
| *49 Heney Ada R V Mrs | 92 Stearns rd crosses | 234 Browne crosses |
| *49 Tannenholz Annie A Mrs | 93 Dyer John L | *237 Hollis James B |
| 59 Euston begins | *93 Kiggen Mary A | *251 Blumenthal Harry L |
| *65 Weiss Nathan | *96 Dean Melvin | *255 Rhodes Alida B |
| *65 Stephenson George E | *96 Guest George H | *259 Conant Augustine B |
| *71 Keller Sarah W Mrs | *96 Phillips Hyman | *265 Bushnell Frederick N |
| *71 Taylor Herbert | *97 Brewer Dorothy H | *277 Proulx Ernest E |
| *71 Whiton Charlotte S | *98 Herwitz Abraham | 280 Freeman crosses |
| 81 Ivy crosses | *98 Ruff Albert | *281 Lord James F |
| *87 Mosser Jacob | *98 Franklin Anna E Mrs | *281 McGregor Alexander |
| *87 Smith Charles F | *100 Bacon Josiah N | *281 O'Riordan Garrett J |
| 87 St Mary's ct begins | *101 Holt Caroline M | 283 Buckley Nellie G Mrs |
| *89 Brett A Leo | *101 House James S | *283 Laubham Clarence A |
| 107 Beacon crosses | *101 Sargent Sydney P | *283 O'Riordan Delia Mrs |
| *121 Nelson Hugo B cleanser | *105 Miller Harold T | *283 Well Charles |
| 123 Weiner Meyer shoe rpr | *105 Brown Bertram O | 291 Ewe ends |
| 129 Longwood School | *109 Cutler Frank E | 000 Knyvet sq |
| 135 Monmouth ends | *109 McKee David N | 312 Thatcher crosses |
| | *111 Eaton Charles E | 316 Bryant Nathaniel F |
| | 120 Longwood av crosses | *316 Rosset Frederick N |
| | *135 Walsh Timothy | *316 Stone Arthur P |
| | *136 Mowry Oscar B Mrs | *318 Aycock Wm F |
| | *142 Parker Caroline D Mrs | *318 Layton Louis W |
| | *143 Shapleigh James H | *318 Mode Herbert S |
| | 144 Sewall av crosses | *322 Abbott Stephen B |
| | *153 Gay Joseph B | *322 Bancroft Frederick B |
| | *158 Page Francis E | *322 Wright Charles H |
| | 174 Beacon crosses | *324 Sallinger Jacob |
| | 180 Johnson Nina D Mrs | *324 O'Shaughnessy Joseph F |
| | *180 Smyser Rudolph E | *324 Smeed Bryant |
| | *180 McCarter Fred W | *328 Baker Arthur F |
| | *182 Johnson Henry F | *328 Bertrain August H |
| | *182 Anthony Susan S Mrs | *328 Bunce Henry L |
| | *182 Freeman Margaret W Mrs | *330 Dobbs Frederick E |
| | *184 Greene Russell D | *330 Poor Lizzie T |
| | *184 Moses Susie A Mrs | 332 Egmont crosses |
| | *184 Murphy James R | 354 Dummer crosses |

HINDS HAND LAUNDRY CO.

CUSTOM LAUNDRY

Bundles Called For and Delivered

50 to 60 Washington Street, Brookline

76

W. A. GREENOUGH CO.'S

SALISBURY ROAD

- fr 740 Wash to 27 Kilsyth rd
prects 7 8
- *9 Mansfield Frank E
- *12 Closson W Harrison
- *15 Morse Eugene R
- *18 Castle Henry C
- *21 White John L
- *22 Wallace Mary C Mrs
- *26 Armington Hervey F
- *29 Kurinsky Abraham
- *32 Spaulding Henry P
- *37 Hale Harry P
- *40 Connor Wm J
- *43 Allen John K
- *47 Curtin John A
- *48 Priddy Allan L
- *51 Flood Charles H
- *52 Burleigh John R
- 61 Williston rd crosses
- *71 Speare Marion W Mrs
- *77 Soren Walter
- *78 Gorfinkel David
- *84 Collins Alexander M
- *90 Dean Paul D
- *91 Holzman George A
- *100 Gallagher Mark E
- 97 Windsor rd begins
- *102 Swartz Samuel
- 102 Falkson Jacob
- *105 Morganstern Morton H
- *105 Smith Wm E
- *106 Cohen Moe
- *111 James Elisha
- *112 Reynolds Florence D Mrs
- *118 Feeney Wm L
- 121 Manning John T
- 121 Corey rd crosses
- 134 Vacant
- *141 Lynch John E
- *147 Mahoney James E
- 150 Warwick rd ends
- 151 Pettee Benjamin
- *151 Towle Wm W
- *156 Dean Benjamin
- *157 Ginsberg Albert
- *157 Hurwitz Nathan
- *158 Coleman Franklin
- *160 Samson Carlos H
- *167 Taylor Malcolm

SCHOOL

- fr 92 Harvard to 383 Wash prect 6
- 8 Odd Fellows Hall
- 8 Painters and Decorators of
America Local Union
No 709
- 8 Walizer Lincoln
- 9 Niemi Mauri
- 11 Cushing Henry J
- 11 McGrath Misses
- 13 Donnelly Mary
- 13 Walker Wm W
- *16 Cushing Wm E
- *18 Harvey John W
- 19 Cox Walter E
- 21 Brown Wm

- *27 Keavney John
- 29 Calter Thomas J
- *31 Thompson Albert
- 33 Conway John J
- 36 Prospect begins
- 39 Bouvier Clara T artist
- *41 Cowen Marion Mrs
- 43 Gittens John
- 45 Cox Walter E
- 45 Wilcox Myron E
- *47 Austin Walter W
- 50 Pierce School
- *57 Cross Joseph F
- *59 Smith Wm A
- *69 Hatch Henry S
- *71 Ward Wm J
- 71r Ward Wm J & Sons auto
rprs
- 87 Leard Phillip I
- 87 Pollock Samuel
- *89 Rowe Leonard A
- *101 Dane Christine T
- *115 Erenthal Henrietta Mrs

SEARLE AVENUE

- fr 22 Cypress prect 6
- *8 Doty George E
- *10 Flint Frederick A 2nd
- *14 Morrows Wm
- *15 Kenrick David A
- *16 Sjoblom John
- *19 Bartlett B Frank
- 19 Huse M Mrs
- *20 Smith Effie L Mrs
- *20 Gowen Herman A
- 21 Hobson Alice M
- *21 Johnson George R
- *21 James Sarah F Mrs
- *21 Heath A D B Mrs
- *22 Rutherford H Allen
- 23 Bunn Archibald
- *23 Stanfield Robert I
- 23 Freeman Hannah R Mrs
- 26 Danforth Lucius N

SEAUER

- fr 142 Buckminster rd to 70 Hol-
land rd prect 8
- *25 Childs Philip M
- *53 Cunningham John H
- 73 Vacant
- *80 Howe Albert S
- 88 Leicester ends
- *120 Longyear John M

SEWALL AVENUE

- fr 225 Harvard junct Stearns rd to
320 Kent prects 3 1
- 1 Stearns rd begins
- *9 Hotel Coolidge apts
- 9 Aronson Francis L Mrs
- 9 Baker Mary A
- 9 Barr Gertrude Mrs
- 9 Berke Stephen B
- 9 Butterfield Henry
- 9 Chick Helen G
- 9 Crane M Angeline Mrs
- 9 Dorman Fred H

- 9 Elsoffer Milton
- 9 Fuller Harry H
- 9 Field Sarah B Mrs
- 9 Fitch Clara P Mrs
- 9 Bailey Oscar
- 9 Gallup George
- 9 Griffith Norman H
- 9 Hatch Ernest D phys
- 9 Keeler Edward J
- 9 McLucas George T
- 9 Jones Frederick E
- 9 Morrill Leon
- 9 Paige Walter
- 9 Peck Julius R
- 9 Perry Blanche M
- 9 Rariden Sanford L
- 9 Reed Burton
- 9 Richardson Nellie Mrs
- 9 Russell Lydia W
- 9 Toppan Wm J
- 9 Townsend Anna
- 9 Walker Edward W
- 9 White Carlton
- 9 Zeimer Alvan

- *10 Brodie Bertha E Mrs
- *10 McConnell Marie Mrs
- *10 Nelson Louis
- *10 Stickney Clinton G
- *10 O'Brien Mae Z
- *10 Waite Stanley B
- *10 Wetherell Mary E
- 27 Longwood av crosses
- *42 Bailey Wm F
- *51 Wise Edward R
- *53 Robinson Frank T
- 56 Second Unit Church
- 60 Charles ends
- *61 Bullard Harriet A
- *64 DeBacon Misses
- *65 Vose Willard A
- *70 Owen Francis H
- *75 Farmer Walter B
- *76 Bates Frank C
- *82 Conant Wm H
- 86 St Paul crosses
- *92 Kaffenburgh Carl J
- *97 White Frank O
- *103 Fuller Louise S Mrs
- *106 Beta Theta Pi
- *106r Anderson Frans O uphol
- *109 Cushing Arthur A
- *123 Hamilton Harry F phys
- *131 Talbot George N
- 148 Marshal ends
- *153 Kent Eleanor R Mrs
- *153 Rothwell James E
- 157 Hennessey Joseph M

SHAILER

- fr 348 Harvard to 65 Centre prect 2
- *3 Hillman Dora Mrs
- *3 Kidd Wm E
- *3 Matthews Elizabeth A Mrs
- *6 Cowan Lillian L
- *6 Cowan Jennie D Mrs
- *6 Glaser Moses
- *6 Lowe Isador J
- *6 Rosenbach Frances Mrs
- *6 Hillman Dora Mrs

BROOKLINE STORAGE BATTERY CO.

Batteries Charged and Repaired.

Automobile Repairing

BATTERIES CALLED FOR AND DELIVERED

322a WASHINGTON ST.

Tel.—Regent 4213

BROOKLINE DIRECTORY, 1924

77

Shailer—Cont.

- 9 Henry Mary A Mrs nurse
- *9 Vincent Wm H
- *10 Hirsch Siegfried
- *12 Rae Joseph F
- *15 Planteen George H
- *18 Dow Edmund C

SHEAFE

- fr 615 Hammond to 10 Cemetery drive
- 8 Green Emmett
- 8 Moore Patrick J
- 8 Winn Matthew J
- *14 Cash Clarence H auto rpr
- *14 Hills Harlin B garage
- *17 Gibson James C
- 17 Linton Ann Mrs
- *17 Sabastian Robert
- 18 Murphy Wm F
- 18 Palmer George H
- *19 Owen Charles F Mrs
- 21 Kelly Wm P
- 21 Osenton Wm R
- 21 Trainor John

SHORT

- fr 1462 Beacon to 44 Summit av prect 7

SMYTH

- fr 245 Boylston to 41 Cameron prect 6
- *5 Donahue John T
- 5 Howard Helen Mrs
- 5 O'Rourke Herbert
- 6 Bean Frank L
- 6 McCarthy Michael
- 6 McCrory Frank
- 7 Bailey Howard A
- *7 Gaughan Annie J Mrs
- 7 Duffy Thomas L
- 7r Frost Robert
- 7r McCarthy John
- 7r Houghan Percy
- 10 McNulty John
- 10 Thibodeau Edward
- *13 Harrington Daniel
- 14 Collins Elizabeth F
- *14 Montgomery Helen J Mrs

SOUTH

- fr 444 Newton to Boston line prect 9
- *55 Goodnough Benjamin F
- 155 Anzivino Leonard
- 162 Grove ends
- *168 Magee John E F
- *225 Taylor Moseley
- *240 Boynton Phillip E
- 240 Dolan Mary A Mrs
- 290 Schwede Fritz B
- *300 Bournemouth Hospital
- 300 Torney George H phys

SPOONER ROAD

- fr 54 Circuit rd to 156 Crafts rd prect 9
- *3 Hyde H Stanley

- *18 Waterman Frank S
- 24 Turner Fergus S
- *34 Rogers Howard L
- *35 Curtiss Malcolm T
- *50 Young Thomas R
- *58 McNeil Gordon
- *61 Fallon John B
- *64 Swenson Jennie A E
- *72 Frost George
- *81 Ewer Herbert L
- *84 Neilson Alexander S
- *91 Dellenbaugh Frederick S jr
- *98 Ramsey Paul

STANTON ROAD

- fr 41 Greenough to Welland rd prect 6

STATION

- fr 201 Wash to 59 Kent prect 4
- *7 Brookline Storage Warehouse
- *14 McNear George W auto bodies
- *30 Cole George W uphol
- *31 Allan Herbert C pntr
- 31 Hotel Belknap apts
- *31 Coady Bridgit B Mrs
- *31 Fitzgerald Wm G
- *31 Letch Anna J Mrs
- 31 Taylor Samuel H
- 31 Russell Elizabeth
- 32 Vacant
- *33 Skinner Irrigation Co
- 34 Hotel Fosdick apts
- *34 Foster Eliza J Mrs
- *34 Hickey Michael J
- 34 Hunting Clifford
- *34 Jones Asa W
- 34 Minnis Robert J
- *35 Brookline sta B & A
- *39 Hughes Fred W
- 49 Murphy Ellen M

STEARNS AVENUE

- fr 246 Kent prect 3

STEARNS ROAD

- fr 225 Harvard junct Sewall av to Longwood playground prect 3
- 2 Sewall av begins
- *11 Azebrod Mitchell S
- *11 Chamberlain John B
- *15 Gordon Saul S
- *11 Lothrop Lewis W
- *12 Sayward E Tucker
- *14 Talbot Thomas P
- *15 Feinberg Arthur J
- *15 Harding Louis B
- *17 McCluskey Theodore J
- *17 Rice Frederick E
- *17 Warsaw Irving
- 18 Whitman Edith W Mrs
- *18 McKey Maria C Mrs
- *22 McKey Elizabeth Mrs
- *25 Rudnick Benjamin

- *25 Rudnick Joseph
- *25 Stearns Wm H
- *27 Brown Alfred
- *27 Brown Phillip
- *27 Cohen Wm B
- *27 Reinhart Mark
- *27 Weinberg Alfred R
- *30 Thayer Wm H
- *31 Davidson Edward A
- *31 Jordan Margaret T Mrs
- *31 Lauger Samuel N
- *31 Rouffa Saul A
- *33 Rudnick Maurice
- *33 Shelley Charles
- *33 Rosenber Joseph H
- *34 Lanchester Robert
- 37 Littell rd ends
- *45 Coulter J Henry
- *45 McKie Clara L
- *50 Rose Alexander
- *54 Bendetson David
- *54 Brody Elias J
- *54 Cotter John L
- 63 St Paul crosses
- *71 Williams John J
- *73 Guyer Grace E
- *75 Chase Herbert R
- *77 Unkles Wm
- *78 Weiss Sidney
- *79 Mahoney D Frank
- *81 Burton Frank H
- *82 Welsman Maurice
- 83 Barren Mary
- 83 Hannon John W
- *88 Jolles Leo S
- *88 Shapiro Abraham
- *89 Miller Myer
- *89 Daniels Maurice A
- 90 Longwood Playground
- *93 Spunt Wm
- *93 Lowther Wallace

STEDMAN

- fr 363 Harvard to 24 Manchester rd prect 2
- *4 Fullerton Joseph H
- *4 Roebrig Gilbert H
- *4 Thrasher Agnes L
- *16 Glover John M
- 20 Hale Florence P
- *24 Steeves Wilfred L
- *32 McNeilly Scott carp
- *38 Castro Roy
- 49 Devotion Playground
- *50 Pray Bessie M Mrs
- 53 Devotion ends
- *56 Shain Mark
- *58 Berezov Meyer
- *60 Deshon Edith G
- *62 Carmine Fabrizio
- *68 Haywood Grace
- *68 Kenney Jessie
- *72 Clark Hattie D Mrs
- *75 Hoye Michael J
- *78 Mortimer David
- *83 Limer Samuel M
- *91 Benson Josephine
- *95 Scheffren Max
- *99 Hope James A
- *103 Smith Nellie

Distributors of

Norwalk Tires and Tubes, Overman Cushion Tires, Amalie Motor Oils

Tel. Congress 1244-1245.

150 Milk St.—Boston—125 Portland St.

78

W. A. GREENOUGH CO.'S

Stedman—Cont.

- *111 Furfey Misses
- *111a Dallas Caroline V Mrs
- 116 Beals ends
- *115 Leary Michael
- *117 Murphy James M
- *119 Wharton Melvin H
- *120 Fidalgo Cecelia A
- *121 Rosen Wm C
- *122 Lane Arthur P
- *123 Brettler Joseph

STETSON

fr 51 Dwight to 236 Freeman
prect 1

- *9 Spaulding Jane L Mrs
- *11 Ashland W Irving
- *11 Honsberg E Ernest
- *12 Fogerty Angelica L Mrs
- 16 Martin Misses
- *19 Cummings Annie Mrs
- *23 Lawrie Graham W
- *23 Stilphen Cornelius M
- *24 Hutchinson George H
- *26 Niccolls Francis A
- *27 Auger Alfred D
- *27 Cobb David F
- *30 Mead Grace B S Co
- *30 Proeschold Charlotte Mrs
- *31 Norby Wm C
- *31 Orth Samuel B
- *35 Goullaud Eric G
- *39 Mackey John
- *43 Regan Helen Mrs
- *47 Leavitt John W
- *51 Shea Joseph M

STILL

fr 45 Browne to 168 Freeman
prect 1

- *14 McQuesten Emma S Mrs
- *26 Howes Frank L
- *40 Bird Reginald W

STRATHMORE ROAD

fr 17 Clinton path to Boston line
at 49-50 prect 8

- *1 Blanchard John H
- *1 Nutt Alice E Mrs
- *1 Plakias Titika Mrs
- 2 Beresford The apts
- *2 Herzig Charles H
- *2 O'Sullivan Flora Mrs
- *2 Wolf Meyer
- *3 Bradlee Preston E
- *3 Grigor Henry E
- *4 Clark Henry B
- *4 Hawley Wm G
- *4 Worthen Clarence F
- 5 Orrington The apts
- *5 Isaacs Gustave
- *5 Keyes Henry F
- *5 Wood Joanna C Mrs
- *6 Gentle James
- *6 Parker Misses
- *7 Navin Anthony E
- *7 Sherbert George H
- 8 Rollingsford The apts
- *8 Allen Mitchell

- *8 Brown Edward L
- *8 Hawk Herchel B
- *8 Rowell Charles W
- 9 Effingham The apts
- *9 Duke Charles S
- 9 Slater Robert
- 10 Egremont The apts
- *10 Lehnemann Laurance J
- *10 Tucker H Neilson
- *11 Simmons J DeVere
- 12 Islesboro The apts
- *12 Adams Josephine C Mrs
- *12 Johnson John K
- *12 Shirley Paul
- 14 Exeter The apts
- *14 Macdonald Peter
- *14 Sanborn Walter L
- *15 Dunlap Roger A
- *15 Sears Robert
- *15 King Leonard S
- 16 Surrey The apts
- *16 James Woodworth
- 17 Ferncroft The apts
- *17 Ascher Joseph
- *17 Risman Morris
- 18 Westmorland The apts
- *18 Comman Max
- *18 Mallee Elizabeth A Mrs
- 19 Granville The apts
- *19 Fowle Eliot R
- *19 Kelsey Harry D
- *19 Rhodes Edith M Mrs
- 20 Searsmont The apts
- *20 Gould Max L
- *20 Pine John C
- 21 Monmouth The
- *21 Flagg Beulah B
- *21 Ruff Samuel
- *21 Smith George W
- 22 Abbotsford The
- *22 Gaertner Alice L Mrs
- *22 Gurney Harold P
- *22 McDonald Patrick F
- 23 Newbury The
- *23 Howard Edith P Mrs
- *23 Richards Bertha E Mrs
- *23 Whippen Cora A
- 24 Irvington The
- *24 Moss Isidor
- *24 Orlick Max
- *40 Anderson Arthur D
- *40 Meloy Edward
- *40 Tolman Frederick A
- 42 Beacon crosses
- *43 Cook J Lorimer
- 50 Boston line crosses

SUMMIT AVENUE

fr 1416 Beacon to Boston line at
267-268 prect 7

- *1 Madden Charles J
- *2 Alkinson Wm
- *3 Parker-Bryant Co Inc und-
tkrs
- *4 Wing Chester
- *9 Bergheim Albert A
- *9 Haskell Alice N
- 9 Luker Frank H

- *9 Brooks Milton A
- *9 McLaughlin Francis D Mrs
- *9 Spaulding Abner C
- 15 Atherton rd begins
- *17 Barnes Myron E
- *21 Cowper George F
- *23 Sands Benjamin P
- *29 Connor Timothy A
- *33 Forbes Wm
- *37 Woods Walter H
- *39 Church Allan F
- *41 Harrington John A
- *43 Arlen Charles R
- 44 Short ends
- *51 Brouillet George A
- 51 Mason ter crosses
- *66 Stein Herbert L
- *69 Leslie Mary P Mrs
- *70 Toner Harry J
- *72 Summit Hospital
- *80 Day Martin J
- *84 Dourdeville Albert
- *86 Preble Charles E
- *96 Newton Herbert
- *101 Brookline Hospital
- 108 York ter begins
- *132 Kelsey Paul H
- *132 Nurses Home
- *142 Howe Horace L
- 148 Summit path begins
- 158 Corey Hill Outlook pk
- *186 Spaulding Florence L
- *188 Coyle James E
- *227 Brooks Hospital
- *227 Sias Laboratory
- 232 Booker M Elizabeth
- *232 Corey Hill Hospital
- 241 Jordan rd begins
- 242 Lancaster ter ends
- *247 Bissell Frederick A

SUMMIT PATH

fr 148 Summit av to 1594 Beacon
prect 7

- 26 York ter crosses
- 48 Mason ter crosses
- 59 Lancaster ter crosses

SUMNER ROAD

fr 505 Boylston to 78 Tappan
prects 9 8 6

- 35 Fuller Mary A Mrs
- *36 Tirrell Arthur R
- 39 Buckminster rd crosses
- *43 Nichols Wendell L
- *44 Wight Delano
- *49 Morse Edward W
- *50 Hartley Thomas
- *61 Cobb George F
- *63 Conway Frederick E
- *82 Wilkins Howard W
- 83 Clark rd crosses
- *101 Cunniff Hubert
- 101 Meehan Thomas A
- *105 Robert Edwin A jr
- *105 Voorhees Margaretta R
- *108 Morrison Laurie B phys
- 106 Blake rd ends
- *111 Nourse Winfield L

L. NICKERSON

Awnings, Tents, Covers, Yacht Sails and Spray Hoods

172 & 173 State St., cor. Commercial St., Boston

Tel—Richmond 0986

BROOKLINE DIRECTORY, 1924

79

Sumner Rd.—Cont.

- *111 Rogers Phillips
- *112 Poole Wm Dana
- *115 Kallery Frances J
- *118 Breck Samuel
- *119 Bond Howard C
- *119 Casavant Adolph
- *122 Kimball Fred J Mrs
- *125 Guest Robert G
- *125 Moynihan Thomas
- *127 Richmond Winthrop C
- *127 Kernan John B
- *130 Clapp Charles A
- *130 Smith Eugene R
- *131 Carroll Bernard F
- *131 Lehnemann Ann Mrs
- *135 Furfey Frederick F
- *135 Sawyer Wm G
- *140 Christiansen Eugene O
- *140 Kenney Storruss L

TABOR PLACE

fr 18 Perry prect 4

- *2 Conlon Martin F
- *4 Burton George E
- 6 McCaffrey George B barber
- *8 Langdon Wm H
- 10 Tarrant John
- 11 Carson James
- 11 Ferguson Thomas J
- 11 Ingram Samuel
- 11 Littlewood George
- 12 Whelan Albert P
- 13 Griffin John T
- *13 Welch Patrick E
- 13 Casey Thomas
- 14 Hunt Michael
- 15 McGrail Thomas
- *15 McMurray James
- 16 Hutchinson Thomas
- 16 McCaffrey George B
- *17 Parkinson Archibald
- 17 Rielly John J
- 17 White George O
- 18 Smith Wm
- *19 Fahey Mary A Mrs
- *19 Bell James B
- 19 Smith Albert H

TAPPAN

fr 101 Cypress to 1699 Beacon prects 6 8 7

- 24 Brookline Hills R R sta
- 46 Manuel Training sch
- *56 Municipal Baths
- 66 Municipal Gymnasium
- 75 Greenough ends
- 78 Sumner rd ends
- *94 Bryant Wm W
- *100 Cabot Sewall
- 103 Welland rd begins
- *108 Smith George
- *110 Williams Irving E
- *116 Cogswell Edward R
- *127 Blanchard Sarah H
- 130 Blake rd begins
- 131 Blake rd W begins
- *143 Logan Agnes A Mrs
- *146 Rogers Sarah C

- *156 Ward Elizabeth B Mrs
- 162 Robertson George H
- *162 Wiggin Charles E
- *163 Taylor Henry M
- *164 Tufts Eugene L
- *166 Leavitt Frederick A
- *168 Hinchcliffe Frederick A
- *170 Samson Edward J
- 171 Gardner rd ends
- *176 Lovis Harriett H
- *178 Hall Alice M Mrs
- *186 Hoyt Charles C
- *187 Hall Helen Mrs
- 194 Bird Addie J
- *194 Farnsworth James D
- *195 Bardol Edward A
- 195 Charlton Dorothy
- *215 Walker Frederick B
- *224 Lynch Susan A
- *225 Bowditch James H
- *249 Prescott Samuel C
- *281 Dunbar Ralph W
- *281 Gordon A L
- *281 Southwick Henry L
- *281 Stokes Marcus B
- 281 Whelden Carrie M Mrs
- *283 Jackson Malcolm M
- *283 Jackson Henry W Mrs
- *283 Rand Howard C
- *289 Burnham Henry C
- *289 Hennessy Thomas
- 295 Mendelsohn Minnie E Mrs
- *295 Thurman James M
- *299 Forbes Effie E Mrs
- *299 Frost Jacob M
- *299 Hunt Percy E
- *299 Potter Maurice
- *299 Small Harold S
- *299 Stiles Wayne E
- *299 Taylor Florence S Mrs
- *299 Taylor Harold J
- *299 Ritter Woldemar H
- *303 Beals Carrie A Mrs
- *303 Davenport Henry W
- *303 Ring Joseph A
- *303 Smith Nellie H Mrs
- *307 Furber Laura Mrs
- *307 Liebman Israel A
- *307 Parker Carl R
- *309 Willis Harold B
- *310 Rogers I Lothrop
- *310 Houghton Margaret B Mrs
- *312 Chandler Wm H
- *312 Denison Charles E
- *312 Mossman Walter B
- *312 Woodbridge Samuel H
- *316 Rowley Clarence W
- *318 McGowan Frederick L
- *319 White Misses
- *320 Thurber Luman T
- *320 Thurber Dexter
- *322 Sturtevant Edward L
- *324 Bush Francis J
- *326 Spalding Fred M
- *329 Jackson Harriet F Mrs
- 330-44 Fillmore Terrace apts
- *332 Lawrence Annie W Mrs
- *332 Lawrence Edward
- *334 Blodgett Mabel S Mrs
- *336 Thayer Ella S Mrs

- *338 Burgess Helen M
- *340 Moeldner Antoine L Mrs
- *342 Sargent Sullivan A
- *344 Flynn Cornelius G
- 345 Garrison rd ends
- 348-66 Frances Terrace apts
- *350 Pearson Charles H
- *352 Church A Elliott
- 352 Rogers George A
- *352 Werner J G W dentist
- *354 Flynn Cornelius G
- *354 Ward J Robertson
- *356 Glidden Kate A Mrs
- *356 Morss Daniel D Mrs
- *358 Anderson Arthur D
- *358 Spalding Josephine S Mrs
- 359 Spencer Arthur W
- *359 Little Marcus V Mrs
- *359 Curtis Helen M Mrs
- *360 Pearson Horace B
- *362 Brown Hannah T Mrs
- *364 Macy Edward J
- *369 Baldwin Morton G
- 369 Jarvis Wm T
- *369 Sullivan John B
- *369 Tyler John
- *369 Holman Mary U Mrs
- *369 Smith George C
- *369 Ramsey James C jr
- *369 Wise George W jr

TAYLOR CROSSWAY

fr 418 Clinton rd to 243 Dean rd prect 9

- *41 Parris Roland O phys

THATCHER

fr 116 Amory to 181 Pleasant prect 1

- 44 St Paul crosses
- *55-73 Thatcher The apts
- *55 Gordon M Paul
- *55 Martin John J jr
- *55 Maurice Jennie A Mrs
- *55 Moore Clayville A
- *55 Moore Wm L
- *55 Thacher Joseph L
- *61 Callaway John P
- *61 Grossman David A
- *61 Silton Alfred A
- *61 Smith D Allen
- *61 Windler Wm W
- *67 Brown Robert L
- *67 Hammerman Alexander
- *67 Hyman Eli
- *67 Leonard Harold P
- *69 Feinberg Max L
- *73 Fitt Arthur W
- *73 Schlanger Nathan H
- *73 Sherry Hyman
- *73 Silverman Morris
- *79 Friedlander Arthur
- *79 Mack Frederick A
- *79 Selly John A Mrs

THAYER

fr 338 Wash to 21 Waverly prect 6

- 6 Prescott The
- *6 Kistler Francis A
- *6 Fullerton L Harold

KAPREAL DER MARDEROSIAN & SONS

Dealers and Importers in Oriental Rugs and Carpets

Tel. Regent 6205

Expert Weaving, Repairing and Cleaning

Office, Salesroom & Works, 1626 BEACON ST.

684 WASHINGTON ST., Brookline

80

W. A. GREENOUGH CO.'S

Thayer—Cont.

- 6 Bruce Alice
- *7 Bishop Elias
- *9 Griffin John E
- *15 Johnson George H
- 15 Thayer pl begins
- *18 Savage Frederick A
- *18 Morse Eugene S
- *21 Murray Misses
- *22 Flynn John J
- *23 Driscoll John T
- *29 Nordell Philip A

THAYER PLACE

fr 15 Thayer prect 6

- 7 Grennan Thomas J
- *8 Grennan Patrick J
- 9 Bates Kenneth C
- *9 Flood Joseph J
- 11 Shea Edward M
- *11 Waterman Alfred P
- *12 Walsh M Aloysius
- *13 Williams Arthur C
- 16 Walsh John J
- *15 Hoole James W
- 16 Devlin Joseph
- *17 Fraser Allen J
- 18 Fleming Alice Mrs
- 19 Potter Grace T
- 20 Magennity John J

THORNDIKE

fr 147 Winchester to Boston line prect 2

- *2 McGarry James T F
- *12 Chapin Preston V
- *17 Freeman Benjamin A
- *18 Lowrie Sarah E Mrs
- *21 Anderson Wm
- *22 Brackett Arthur L
- *25 Bird Ernest H
- *26 Halliday Henry H
- *29 Taylor John R
- *32 Kerrigan Elizabeth A Mrs
- *33 Smith Albert A
- *36 Wright Samuel
- *39 Crocker James H
- *40 Dale Samuel S
- *43 Thielscher Ernest H
- *43 Cannell Frank B
- *46 Holland Daniel E
- *49 Murphy Mary M Mrs
- *50 Spitz Isaac D
- *56 Cole Samuel W
- *58 Snow Edith H
- *60 Frost Henry C
- 65 Harvard crosses
- 69 Collyer Walter E
- *77 Harriman Eliza A
- *78 Tarplin Jacob
- 81 Dunbar Misses
- *82 Wort Frederick T
- 82 Flanders Emma R Mrs
- *87 McCue John H
- *88 Priest Mortimer C
- *91 Greenbaum Simeon I
- 92 Farr Ella W Mrs
- *93 Sheehan Albert M
- *98 Ellis Warren B

- *98 Spratt Charles A
- 99 Clarence ends
- *102 Murphy Cornelius G
- *103 Parlin Albert M
- *106 Berman Samuel E
- *106 Sondhelm Arthur A
- *107 Umlah Wm A
- *112 Ryan Mary L
- *113 Spencer Caleb S
- *116 Ellis Wm B
- *117 Deviney Matt J
- *121 Whitmore George A
- *122 Muldoon Mary A Mrs
- *126 Ford Michael J
- *127 Rawlins John T
- *130 Eisenman Frederick N
- *131 Cowles Joseph W
- *135 Rosenbush Adolph A
- *136 McDermitt Mary E
- *140 Dempsey Patrick
- *141 Cohen Ida Mrs
- *146 McCarthy Misses
- *146 Mellows Carl P
- *147 Koch Misses
- *157 Freedman Samuel
- 157 Gibbs ends
- *158 Green Harry
- *158 Slutzki Max
- *160 Brunelle Ernest F
- *163 Douglass Amina C Mrs
- *164 Coleman Mary A
- *166 Gould Alexander
- *166 Libby Bernard
- *167 Mendelsohn Louis
- *170 Franklin Harry B
- *170 Ulin Isaac
- 171 Lucas Mary W
- *173 Stack James J
- *177 Quimby Arthur G
- 179 Abbottsford rd ends
- 181 Hamilton rd begins

TIMON AVENUE

fr 773 Boylston to 10 Elliot cres prect 9

- *7 Conaty Joseph
- 7 O'Donnell John J
- *7 Hooban Sarah Mrs
- 7 Walsh Martin

TOXTETH

fr 40 Linden pl to 58 Francis prects 4 3

- *1 Nelson Hjalmar F
- *9 Gallagher Michael J
- *12 Phillips Samuel R
- *18 Duffy Patrick J
- 19 Bowker begins
- *22 Thurlow Lydia E Mrs
- *23 Mealy Edward J
- *26 Gettings John P
- *29 Ready Joseph
- 33 Brook crosses
- *35 Craven Joseph F
- *36 Minnis David
- 49 Aspinwall av crosses
- *57 Lally Joseph W
- *57 MacIsaac Mary A nurse
- *61 Coughlin Mary L Mrs

- *62 Carroll Alice M
- *65 Friend Edwin K
- *66 Whelton John B
- *67 Wild Edward A Mrs
- *71 Lynch James J
- *72 Small D Philip
- *77 Nash Samuel B Y
- *80 Soucy Alfred P
- *81 Uberto Enrico
- *81 Wilmarth George M
- *85 Kurt Fischer
- 86 Vacant
- *87 Crowell George H
- *92 Gordon Frederick C
- *93 Hutchinson Melvin

TULLY

fr 1264 Boylston to 628 Heath prect 9

- 2 Osenton Wm R barber
- *3 Taglino Aniello
- *10 Lavin Bartholomew J prov
- 12 Marulli Bernadetto shoe rpr
- 14 Sing Lee Indry

UNIVERSITY PATH

fr 35 Winthrop rd to 151 University rd prect 7

UNIVERSITY ROAD

fr 1641 Beacon to 1641 Gardner rd prect 7

- *9 Boynton Wm
- *9 Brown Eliza G
- *9 Brown B W
- *10 Fenn Alfred H Mrs
- *10 Ewer James W
- *10 Churchill Charles B
- *11 Bacon Annie E Mrs
- *11 Evans Arthur H
- *11 Freeman George F
- *11 Horton Ernest G
- *11 Rosenfield Harry
- *12 Boyd Misses
- *12 Woodbury Roswell Y
- 15 Gavin Sara L
- *15 Hauser Samuel
- *15 Oettinger Adolph J
- *16 Gibbon John
- *16 Wiggin Elvira H Mrs
- *17 Abbott Charles E
- *17 Blanchard Edward B
- 17 Moldaw Aaron
- *18 Gurney Robert R
- *18 Jameson Helen H Mrs
- *18 Skilton James E
- 18b Haslam Estelle M
- *22 Lord Jennie Mrs
- *22 Stimpson Andrew J
- *22 Bicker John Y
- *24 Barnes Frank L
- *24 White Mary Mrs
- *25 Holt Roderick S
- *25 Holt Seymour Mrs
- *25 Johnson Carl J
- *25 Reed Elizabeth C
- *29 Brennan Anna Mrs
- *30 Woolard Robert

CHARLES E. DURGIN ----- GARAGE

SALES AND SERVICE STATION FOR DUNLOP TIRES AND TUBES
 9 PLEASANT ST. Tels: Office, Regent 8896; Garage, Regent 0925-72934 **BROOKLINE**

BROOKLINE DIRECTORY, 1924

81

University Rd.—Cont.

- *34 Aldrich Albert C
- 37 Crapson Samuel L
- *37 Rowley Harry W
- *37 Stewart Helena F Mrs
- *40 Barker Margaret A Mrs
- *40 Crooks Dorothy L Mrs
- *41 Bates Waldo L
- *46 Cowan Florence S Mrs
- *47 Lane Oscar G
- *53 Atkins Astley
- *54 Skinner Wm C
- *57 Shepherd James
- *58 Grogan Richard H
- *58 Harris Harry J
- 63 Hamilton George F
- *63 Kendall Gertrude B Mrs
- *63 Skinner Sadia J
- *66 Putney John F
- 66 Saurnelle M S
- *67 Hathaway George H
- *74 Reynolds Frank H C
- *79 Casey James J
- *80 Wilson John
- *84 Murphy Wm H jr
- *88 Richey Wm V
- *91 Witkowsky Ignatz
- *94 Hall Arthur D
- *94 Lockwood Mary H Mrs
- *97 Smyth D Campbell
- *103 Gerlach Conrad M
- *104 Marple E L Mrs
- *107 Boott Kirk
- *107 Spofford Harriet U Mrs
- 108 Morey T Prescott
- *111 Hall Samuel W
- *111 Foster Harry L
- *120 Rich Raymond A
- *121 Ulmer W Edwin
- *125 Gray Joseph A
- *125 McCarthy Thomas A
- *129 Beal Joseph
- *129 Reeves Charles M
- *135 Davidoff Harry
- *139 Grout May S
- *139 Hawley Lawrence
- *139 McLean Philama L
- *145 Blumberg Henry
- *145 Cooper Louis E
- *145 MacLeod Allan
- 151 University path ends
- 153 Vacant
- *154 Goodman David

UPLAND ROAD

- fr 134 Walnut to 37 Maple prect 5
- *3 Conroy Thomas A
- *3 Elliott George F
- *3 Hogarty Josephine C Mrs
- *9 Crozier Isaac W
- 22 Acron rd ends
- 30 Vacant
- *36 Sprague Charles
- 39 Irving crosses
- 40 Allerton begins
- *43 Little John M phys
- *51 Allen Arthur W
- *52 Stedman Henry R
- *56 Whitcomb Arthur D

- *57 Howland Llewellyn
- *62 Roberts Reuben L
- *65 Jack Edwin E phys
- *70 Redmond Eugene T
- *71 Swett Misses
- *78 Braggiotti Isadore
- *84 Chapin Mabel H
- 94 Pratt Joseph H
- *98 McMichael Charles C
- *100 Pike Sarah W
- 107 Hunneman Carleton
- *108 Walker Joseph

VERNDALE

- fr 520 Harvard to 123 Columbia prect 2
- *5 Bartlett Nellie E Mrs
- *5 Blakeley Emma H
- *5 Sabeau Henry Dwight
- *5 Storm Elmer F
- 8 Johnson Gile C
- *11 Chesebro Charles W
- *12 Kidder Marie G Mrs
- *16 Novack Israel
- *16 Wilder Emily F Mrs
- *19 Boles Michael M
- *20 Grow Samuel
- *20 Keltie James H
- *20 Litman Henry M
- *21 Backman Nathan W
- *21 Smith Philip
- *24 Levi Harry
- *27 Chapman Edward K
- *28 Glaser Jacob M
- *28 Holz Irving B
- *31 Pickett Josephine A Mrs
- *32 Robinson Simon
- *33 Dunphy Julia
- *39 Wit Manuel
- *39 Sugarman Myer
- *42 Van Dam Harry
- *43 Murray Grace S Mrs
- *45 Koven Charles
- *46 Keene Henry C
- *49 Round Wm A
- *50 Carle Joseph L
- *55 Hellman Soloman
- *60 Hurtado Ernest
- *61 Schwank Adolph C
- *56 Matteson Hobart M
- *57 Cassler Samuel
- *58 Maria Elias J
- *59 Wax Samuel
- *64 Hirschberg Abraham S
- *67 Weiler Jason
- *69 Roud Morris M
- *73 Taintor Addison R
- *75 Weiler Gustavus
- *81 Schapiro Louis

VERNON

- fr 168 Harvard to 86 Marion prects 3 7
- *6 Wirth Charles
- *7 Harvard Terrace apts
- *7 Fillebrown George M
- *7 Horsfall Arthur E
- *9-11-15 Vernon Terrace apts
- 9 Butler Misses

- *9 Christie Irving L
- *11 Murtfeldt Wm A
- *11 Porter Helen M Mrs
- *11 Ryder Charles C
- *12 Preston George M
- 15 Foster George B
- *15 Morrissey Mary
- *15 Watson James H
- *18 Duncklee Charles B
- *21 Farnham Wilbert D
- *21 Oliver Ellis J
- *22 Harvey Elbert A
- *28 Barton Samuel M
- *28 Trickey Ruth P
- *29 Baker Edward W
- *32 Edgerly Frances B Mrs
- 32 Nichols Wm I
- *35 Leavitt Ashley D
- *36 Lakin George W
- *46 McKenna Mary Mrs
- 40 Harris ends
- *42 Brown Samuel E
- *47 Coughlan Charles P
- *47 Stimpson Edward Y
- *50 Davies John
- *50 Sewall Emelyn F Mrs
- *50 Warshauer Carrie Mrs
- *50 Webster Dayton A
- *51 Andrews Sarah W Mrs
- *52 Short Myron W
- *52 Wachtel Sydney
- *52 Sondheim Philip J
- *54 Burrows Irving H
- *54 Stevens Richard E
- *59 Connor Frank B
- 60 Park crosses
- 74 St Mark's Meth Epis Ch
- *86 Pope George F

VILLA LANE

- fr 20 Wash to bey Morss av prect 4
- *19 Larkin John
- 19 Smith Arthur
- 22 Decoste Benjamin
- 22 Griffin Martin F
- 22 McDearmid Daniel H
- 22 McDearmid Willina
- 24 Condon Thomas P
- 24 McCue Agnes
- 24 McCue Margaret
- 24 Stewart Wm E
- 25 Phillips John
- 25 Sullivan Ellen Mrs
- 26 Gifford Murray
- 26 Graham Maxwell jr
- 26 O'Brien John
- 33 Cahill John
- 33 Gauthier Joseph
- 33 Tynan John A jr
- 34 Dever Elizabeth Mrs
- 34 Kiely Wm
- 37 Morss av crosses
- *41 Langdon Ralph
- 41 Lynch Mary Mrs
- 41 McCarthy Thomas
- 50 Rynn Patrick
- *50 Magee John F
- 50 Haggerty Mary
- 50 Tooley Rose

BURTON-FURBER COAL CO.

BEST GRADES OF ANTHRACITE

Coal for Domestic Use

50 CONGRESS ST.

Tel Congress 4562

BOSTON

82

W. A. GREENOUGH CO.'S

Villa Lane—Cont.

54 Mahoney Thomas J
54 Mahoney Wm
58 McGee John
59 Eagan Thomas
59 McCabe John
*59 MacLaughlin John
60 Gordon Katherine Mrs
60 Fitzpatrick Joseph P
60 Campbell James
60 McGrath Peter F
60 McLaughlin Thomas

VILLAGE LANE

fr 32 Walnut to 40 High prect 4
*2 Barry James W
*2 Barry J W & Co contrs
5 D'Argenio Charles
7 Eadle Wm
9 Perry Thomas G

VOGEL TERRACE

fr 29 Oakland rd prect 5
*1 Mahoney Dennis
*2 Hingston Joseph
3 Waters John H
*4 Edgeworth John F

WALDO

fr 6 Pleasant prect 1
*10 Durgin Garage The
*11 Greene May H Mrs
*11 Smith Clarence S

WALNUT

fr 118 Washington to 39 Dudley
prects 4 5 9
*2 Brookline Riding School
2 Keane Michael horseshoer
2 Union Hall
2 Morss av begins
*20 Cullinane Mary E pntr
*22 Brookline Village Electric
Shop
24 Taitel Samuel tailor
*26 Brookline Auto Rent'g Co
32 Village la begins
*34 Leavitt Frederick A real
est
*34 Burnham Henry A real est
36 Chang Charlie Indry
*38 Bergstein Mark tailor
*40 Eagle Hand Laundry
47 Mulloy John
56 High crosses
*72 Hotel Kempsford apts
*72 Brigham Edwin H
72 Gale Agnes M
72 Stodder Emily
*72 von Ladau Carl G
*73 Barry Wm B carp
*73 Lovett James gas ftr
*77 Doyle Archie E
*77 Holmes Mary A Mrs emp
bureau
*77 McKinnon Katherine
81 McLaughlin Patrick J
*82 Brazill Joseph C
82 Stocker Malcolm G
*87 Nixon Edward M
88 Dailey Hugh F

88 Nason Frank E
*91 Ryan Patrick M
91 Slavin Joseph W
93 Burke Thomas J
93 Ryan Patrick J
95 Harkness Wm J
95 Ferrick John
*95 O'Neil C David
*103 McMahan Thomas
*104 Burns Thomas E
104 Hubert Frank G
*104 Leavitt Charles A
104 Lehan Ralph J
*104 Whitehead Charles F
*115 Elliot Joseph K
115 Hill Thomas J
*123 Burrows Thomas H
*129 Driscoll James M
*133 Driscoll Timothy
134 Upland rd begins
*137 Quinlan Joseph J
*141 Rossi Leon
148 Elliott Andrew
*148 Mulloney John D
*149 Koffinke Adolph
*149 Russell Henry M
*150 Ducey Thomas H
*150 Cox Abigail Mrs
*157 Morse Lucy A
158 Irving begins
162 Emerson George H Mrs
*162 Fay George Jackson
162 Mattson W Frank
162 Smith Maria C Mrs
*163 Allen Eugenia Mrs
*166 Cullen Helen T Mrs
*166 Foster Bertha D Mrs
*166 MacPherson Christina Mrs
*167 MacLean John A
167 Yetten LeBaron Mrs
169 Jacoby Earnest
*173 Edgerly Martha W E
*175 Storey Misses
179 Walnut path begins
*181 Blackman Arthur W
182 Burrage Walter
*187 Briggs Albert P
*189 Walker Misses
*195 Snow Daniel K
*204 Winsor Linda K Mrs
*205 White Henry P
208 Walnut pl begins
*217 St Leger James H
*220 McIntyre Mary
*233 Chester Harry C
234 Woods Anna W Mrs
236 Pratt Margauerite
*238 Reynolds Hettie L Mrs
*239 Chester Walstein R
*240 Barrett Thomas F
*242 Shadwell George F
242 Wilder Wm A
*247 Canty Stephen A
247 Lawton Mary
*249 Churchill John M B
*249 McMillan Agnes A
*249 Cobb Alice G
250 Oakland rd begins
*254 Hale Albert
255 Connors Jame sE

255 Hovey Lucy A Mrs
255 Scahill John F
*256 McCullough John E
*257 Johnson Joseph
*257 Nelson John G
257 Erickson Walter E
*258 Coolidge J Randolph
*261 Duffy Hugh J
*261 Soule Louise F Mrs
261 Wehrle Theo H
*262 Burke Timothy J
*263 Goodwin Emily I Mrs
*263 Paris Irving 2nd
*263 Moran Julia G Mrs
*267 Jones Anna F
*268 Cunningham Mary Mrs
*268 Fleming James E
*272 Rowell Herbert M
*273 Muldowney Francis F
273 Muldowney Francis W
*278 Patterson John
*284 O'Hare Henry
*287 Perry Francis F J
290 Cypress crosses
*294 Taylor Ann M Mrs
*295 Francis George H phys
*302 McGrath Catherine Mrs
*305 Cushing Harvey
*310 Cutler Helen A Mrs
310 Cutler Sewall C
326 Chestnut begins
329 Kennard rd ends
*332 Brookline Cemetery
*348 Hoague George
*353 Peterson Abbot
354 Perrin rd begins
*356 Morse Arthur M
358 Daley Thomas
*362 DeFord Henry
*371 Soule Horace H Mrs
*393 Prouty Lewis I
*401 Bennett Henry D
404 First Parish Unit Church
410 Pierce Hall
418 Warren crosses
*423 Sanger Sabin P
*424 Goodwin Harry M
*433 Coffin Frederick S
*434 Lord Henry G
*446 Coffin Wm B
*460 Wilson Lydia M
*468 Prescott Winward
*469 Bucklin Walter S

WALNUT PATH

fr 179 Walnut to 68 White pl
prect 6
00 Boylston crosses

WALNUT PLACE

fr 208 Walnut prect 5
*15 Bigelow Walter I
*35 Williams Ella W Mrs
56 Blaine Graham B
*61 Lincoln Albert L
*76 Cunningham Guy
*79 Williams Harold jr
*94 Briggs G Loring
*100 Dean James

HODGSON, KENNARD & CO., Inc.

25 State St., Boston, Mass.

BROOKLINE DIRECTORY, 1924

83

WALTER AVENUE

fr 38 Wash to 25 Flora prect 4
*10 Community Health Center
10 Mann Edith B
20 Collins Annie Mrs
20 Cunningham John
20 Graham Duncan P
20 Mahon Wm
20 O'Beirne Mary Mrs
*21 Boston Consolidated Gas
Co
24 Halloran John
24 Tammelin Frank A
24 Tierney James J
24 Tierney John J
24 1/2 Dacy Wm
24 1/2 Regan Mary Mrs
*26 Carney Martin J
26 Meegan Wm
26 Reddy Patrick
29 Morss av crosses
*31 Collins Jeremiah gro
35 McLean Patrick
35 Murray Martin F
35 O'Brien Catherine Mrs
35 Ward Thomas
*37 Barry Wm
38 Daley Ann
*38 Hughes Betty A
38 McGrath Annie Mrs
41 Boardman Bridget Mrs
41 O'Leary Timothy
41 McCarthy Andrew T
42 Collins John J
42 Maher Thomas P
*42 Quinn Misses
43 Kelliher Robert J
43 Mahoney Timothy J
43 Smith Charles
43r O'Day Catherine Mrs
43r Shirley Henry L
44 Buckley Mary Mrs
44 O'Connor Katherine
44 Quinlan Wm
44 Murray Thomas D
44 Peterson Wm J
47 O'Sullivan Mortimer
45 Crowley Louis
46 McNamara Thomas
46 McNamara Bridget Mrs
46 Plett George
47 Carr Jeremiah F
48 Curley Thomas J
48 Linden Wm H
48 Thiffault Wm J
49 Barry Anna T Mrs
49 Barry Mary
49 Cleary Mary
49 Mulcahey Bridget
*50 Holloran John
51 Killgallen James
51 Dwyer Thomas
51 Tonra John
52 Cook John F
52 Flanagan James J
*52 O'Thy Thomas F
53 McTiernan John
53 Messitt Ellen
53 O'Donnell Edward A
55 Leahy Mary Mrs

55 McKenna Mary Mrs
55 McLaughlin Patrick
57 Hanley Michael J
57 Higgins Thomas A
57 Tonra Michael T
59 McDermott James T
59 McDermott Edward T
59 Gookin James
60 Parsons School
63 Madden Charles W
63 Murphy Margaret R
63 Shea Ellen M Mrs
65 Anderson Theresa M
65 Gannon Margaret
65 Reardon Joseph
65 Stewart Martha J
65 Timmins George T
65 Wood Mary
*67 Beadle Henry C
67 Gallagher Patrick J
67 Miller James F
68 O'Connor Patrick J
68 O'Connor Wm J
68 Manning Patrick
68 Shaughnessey Wm

WARREN

fr 510 Boylston to 102 Heath
prect 9
*16 Simonds Henry G
*30 Hunt Wm D
*37 Lyon Louise D Mrs
*45 Coffin Winthrop
*49 Johnson Wm C
61 Walnut crosses
*77 Hood Fred C
95 Dudley begins
*99 Olmsted Frederick L
*116 Suter Martha P Mrs
122 Welch rd begins
*130 Ely Cora C Mrs
*135 Gardner George P jr
*164 Codman James M jr
*164 DeFord Henry
*165 Kelleher Richard B
*170 Sargent Charles S
*186 Shepley Julia R Mrs
*190 Hartwell H G Mrs
*201 Roud Sarah I
*215 Clifford Randall phys
*222 Olmsted Sophia W Mrs
222 Cottage begins
*230 White Charles F
*240 Hartford Samuel E
*257 Thatcher Wm
*278 Oakes Francis J jr
*282 Wadsworth Richard G
*285 Grosvenor Theodore P
*286 Schlessinger Mary B
*294 Bigelow Albert F
300 McDonald Michael
*300 O'Donnell John
*300 Williams Martha C Mrs
*305 Williams Elizabeth Mrs
*315 Gibbons Michael
337 Dudley ends
353 Lee crosses
*375 Almy Wm
375 Hillside rd begins
*388 Wood Orrin G

*420 Clarke Herman F
*428 Thompson Ralph E
*447 Whipple Sherman L
450 Clyde begins
*450 Jacobsen Gustaf V
*450 Johnson James
*450 Shattuck Fred C
*514 Lapham Henry G

WARWICK ROAD

fr 1792 Beacon to 150 Salisbury
rd prect 8
*11 Chapman Edward K
*11 McClintock Agnes S Mrs
*12 Butler Joseph A
*12 Claghorn David M
*12 Delany Jeremiah J
*14 Adler Max M
*14 Brown Maud Mrs
*14 Flagg Charles E
*14 Luttrupp Knut J
*15 Grimes James H
*15 Seaver Edward B
*16 Bisbee Wm H
*16 Emerson John M
*16 Heyer John C
16 Kontrim Bronis janitor
*17 Dodge Alfred C
*17 Smith Misses
*21 Conlan Agnes V
*21 Idell Alice E K Mrs
21 Langdon George L janitor
21 Morrill Florence R
21 Russell Mary H Mrs
21 Warren Catherine A
*23 Brown Winfield M
*23 Masee Jasper C
*23 Rock Wm G
*24 Small Harold W

WASHBURN PLACE

fr 24 Auburn prect 3
*2 Morse Charles W
2 Murray Henry J jr
*3 Atherton Charles E
*4 Smallman Arthur A

WASHBURN TERRACE

fr 39 Harvard av prect 3
*1 Gilmore John
*3 Williams Misses
3 Maia-Ferreira Sara A
*3 Pennington Frederick E
*5 Hapgood Charles L
*5 Hudson Wm A
*5 Priestly David R
*7 Evans Robert J
*7 Johnson Charles F
*7 Norling Charles G
*9 Metcalf Lucie A
9 Wright Thomas E

WASHINGTON

fr Boston line at Riverway continua-
tion of Huntington av
(B) to Boston line
Brighton district precta
4 5 6 7
1 River rd ends

G. FULLER & SON LUMBER CO.

550 Western Av., Brighton, Mass.

Tel. 0220

84

W. A. GREENOUGH CO.'S

Washington—Cont.

- | | | |
|---------------------------------------|---|---|
| 2 Parkway begins | 118 Walnut begins | *209 Phillips J Alexander |
| 2 Pond av begins | 119 Village sq | *211 Daloz Albert R cleansing |
| *5 Mirkin & Brown uphols | *121 Rozantes Peter fruit | *211-13 Crosby E F Co plmbrs |
| 7 Kratz C O real est | *123 Rozantes Peter | 214 Vacant |
| *10 Jenney Mfg Co oils | *127 Burns Thomas E druggist | 216 Brookline Women's Ex-
change |
| *11 Andersen John P | 129 Sagamore The apts | *217 Noonan Katherine Mrs emp
agency |
| *11 Bagley Joseph W exp | *129 Chipman-Law Publish'g Co | 217 McCarn Andrew |
| 11 Russell Thomas | 129 Petit Wm T | 217 Priestly Wm J |
| 13 Maxon Matthew | *129 Porter Wilfred H bkbndr | *218 McMahan T F & Co gros |
| 13 Ratcliffe Wm E locksmith | *131 Duncan Wm L shoes | 219 Economy Gro Stores Co |
| 19 Goss George S | 133 Joseph Samuel cigars | *220 Palmer F E Inc florists |
| *19 Lapsley James E autos | *137 Peerless Daylight Bakeries
Ltd | *221 Colvin Earl A dentist |
| 20 Villa lane begins | 139-51 Russell's Block | 221 Geoghegan Hugh |
| *20 Copithorn Rim Co | 139 G A & P T Co The gros | 221 Sullivan Wm H |
| *20 Milvier Co auto rprs | *140 Fire Dept Station A | 222 Algonquin The |
| *27 Barron Solomon B prov | 143 Adams James | *222 Ago Alice L hairdrsr |
| 31 Brookline av begins | *143 Reid Wm A | *222 Gallagher Arthur J dentist |
| 32 Zambella Anthony barber | *143 Sullivan Bridget | *222 Riley John J dentist |
| 36 Tombakis Lombris restr | *145 Brookline Provision Co | 222 Leonard Mary J Mrs |
| 38 Walter av begins | 149 Botting Mary Mrs | *222 Crockett Iona Mrs |
| *40 Atlantic Refining Co oils | *153 Unity Lunch | *222 Leonard Etta R Mrs |
| *50 Hinds Hand Laundry Co
Inc | *157 Danilovitch I D barber | 222 Martin Ira W |
| *66 Chase Express Co | 159 Danilovitch I Daniel | *222 Cox Floyd |
| 75 Fleming John F garage | *160 Brookline Savings Bank | *224 Young & Brown druggists |
| *75 Quinlan Taxi Service | 160 High begins | *225 Wolf & Smith prov |
| 82 Driscoll's Block | 160 Boylston begins | 227 Carreiro Joseph barber |
| *83 Fleming John F elect | 163-7 Halfenstine Bldg | *227 Thompson Agnes Mrs |
| 83a Vacant | *163 O'Keefe M Inc gros | 227 Johnston James |
| *85 McManus Wm H undtkr | 165 Fossa James L | *229 Kammler Music Co |
| *87 Conant Wm F prntr | *165 Walsh Maurice J | 230 Davis ct begins |
| 89 Benson Louis D furn | *165 MacIsaac John A | 231 Azlembowski Joseph O |
| *91 O'Brien Blake Co autos | 165 McKenney Mary A | 231 Rothwell Roland |
| *92 Driscoll John T plmbr | *167 McAvoy Edward shoes | *235 Pierce Everett E bakery |
| *94 Driscoll James & Son Co
contrs | 169 Fay pl begins | *236 Connor Frank B plmbr |
| 95 Pearl begins | *171 Scarry John J dry gds | *237 Turley T J & Son tailors |
| *97 Carreiro Joseph H real est | 175 Boynton Bldg | *238 Schmalz Charles E barber |
| *97 Caulfield Arthur J real est | 175 Brackett Clara B Mrs | *239 Pierce Everett E restr |
| *97 Haggerty Francis J ins | *175 Browning Edward T chir-
opodist | *241 Goldberg Jacob H men's
furng |
| *97 MacNeilly Wm H real est | *175 Stevens Margaret Mrs | 245 Andem pl begins |
| 99 Timmons Edgar | 175 Dalrymple Mary Mrs | 245 Harvard sq begins |
| *100 Hughes Philip J plmbr | *175 King Mary Mrs | 250 Davis av begins |
| *100 Maher James H harness | 175 Rhell Mary P Mrs | *256 Paine Wm D stationer |
| 100 Mahoney Katherine A | 175 B & A R R bridge | 261 Harvard begins |
| *100a Maher James H | 180 Kilarges John shoe shine | 262 Clark Inman |
| 101 Connor John T Co gros | *184 Bower Arthur F & Son
carps | *262 Thompson Nelson C uphol |
| 102 Guillfoyle Catherine Mrs | *184 MacLeod Bros furn mvr | *264 Rodenhiser Elizabeth Mrs
baker |
| *102 Loughman Michael J | 188-200 Dun-Edin Block | *266 Howe Felice produce |
| *102 Hughes John | 188 Russell Charles H gro | 274 Berry Lyman J |
| *103 Carreiro Francis G florist | 190 Walker John A dry gds | 274 Gosdanian Neshan |
| *104 Relly Bros restr | *192 Carey Dennis J plstr | 275 Harvard sq ends |
| 105 Kennedy & Co butter | *192 Fleming J E Co plmbrs | *276 Washington Spa confrs |
| 105a Wiegand Arthur C | *194 Flatley Dominick tailor | *278 Zalkind Rubin furrier |
| 107 K of C Hall | *195 Alfuso Salvatore fruit | 280 Great A & P Tea Co |
| 107 Lyceum Hall | 196 Dunn Marla Mrs | 282 Brookline Block |
| *108 Magee J F & Co express | *196 Fuller Ida Mrs | *282 King Belle Mrs emp bur |
| *108 Messitt Thomas F real est | 196 Grimes Patrick | *282 Moffette James P |
| *108a Garb Charles cigars | 196 Keefe Etta H Mrs | 282 Ahiglan Rose Mrs |
| *109 Capital Lunch | *198 Barbour H A Co fruit | 282 Tremblay Alfred E |
| *110 Metropolitan Coal Co | 200 White pl begins | *284 Imbruglia Vincenzo J shoe
rpr |
| *112 Sarmanlote Jas shoe rprs | 201 Station begins | 287 Dunbar Wm A |
| *113 DeVicq E C & Co drug-
gists | *202 Talmanson Julius | *287a Dunbar Wm W bicycle rpr |
| *115 Roxbury Provision Co | *204 Talmanson Julius hdw | 288 Wilson George |
| 115a Malnonis George shoe rpr | *207 King Auto Supply Co | 288 Alexander Julia A Mrs |
| 117 Rozantes Nicholas | 209-37 Colonnade Bldg | 289 Salls Morris tailor |
| 118 Morss av begins | *209 Allen Mary A Mrs | |
| | 209 Butterfield Ashton E | |
| | *209 Huestis Clarence A | |

BAGGAGE CHECKED FROM RESIDENCE TO DESTINATION

ARMSTRONG TRANSFER COMPANY

General Offices 271 Albany St., Boston, Tel. Liberty 7400

Brookline Office 1308 Beacon St., Tel. Regent 3020

BROOKLINE DIRECTORY, 1924

Washington—Cont.

- | | | |
|----------------------------------|---------------------------------|------------------------------|
| 290 Chin Ming Indry | *340 Ladder No 2 | *487 Ahern Johanna Mrs |
| 292 Morse Charles W jwlr | *346 Delano's O B Sons carps | *487 Greenery Wm N W |
| *295 Morgan Bros creamery | 348 Delano Block | *487 Lucas Frederick H |
| 294 Connor John T Co gros | 348 Bruce Wm J | 487 McCarthy James F |
| *297 Iannelle Louis shoe rpr | 348 Donnelly James | *487 McGreenery Wm M |
| 298 Jelly Fred | 348 Dwyer Sadie | *489 Mansfield George W |
| 298 Knight Curtis R | *348 Reardon John G | *489 Whittam Arthur |
| *299 Curry Elizabeth Mrs | *352 Pons Alice E | *497 Murphy Michael J |
| *300 American Screen Co The | *354 Kornberg Maurice | 492 Gardner path begins |
| *301 Buchanan Samuel | 356 Corrigan James A | 503 Vacant |
| 301 Martin Frank | 356 Lint Hattie E Mrs | 509 Griggs rd begins |
| 301 Snow Pearl A Mrs | 356 McKendry James | *523 McLeod Colin J |
| 302 Kaplan Samuel tailor | 356 O'Connor Edward | *531 Savage Henry A |
| *303 Rosoff Samuel prov | *358 Bell Robert | *537 Defriez Wm P phys |
| *305 Zallen Albert delicatessen | *360 Bell Robert undtkr | *549 Waite Constance |
| 306 McDonald J George | 360 Mahoney Mary E var | *555 Smith Henry A |
| 306 Stewart Samuel | *362 Cornell Alfred H | *575 Carlow Walter H |
| *307 Murray Henry J plmbr | *362 Hanson Lawrence E | 577 Intervale path begins |
| *308 Johnson Ernest restr | 368 Goodwin pl begins | 605 Griggs rd ends |
| 310 Neilson Brendt | *370 McMahan Thomas F | *609 Maynz Inez A |
| *310a Fisher Nathaniel C lksmith | *370 McMahan Peter F | *609 French Helen Marie Mrs |
| *311-317 Robart E A & Sons Inc | *370 McMahan Francis J phys | *611 Tucker Richard D |
| furn | *376 Newcombe Richmond S | *617 Lake Martha A Mrs |
| *312 Umlah Wm A bldr | *378 Martin John | *618 Downs David |
| 314 Leighton Lincoln I | *380 Stranahan Joseph | *619 Marsh Arthur E |
| *316 Sargent Frank H stable | *382 MacLeod Daniel M | 622 Winthrop path begins |
| 321 Holden begins | 382a Hickey Alfred A | 623 Fairbanks begins |
| *322 Brookline Storage Battery | *384 Woods John | 626 Prifty James |
| Co | *386 Baker John H | 626 Staver Deny |
| 324 Melrose Murdock W auto | 383 School ends | *633 Vachon Louis A |
| rpr | *389 Vahey Thomas A | *636 Sutherland Elizabeth S |
| *324 Washington Garage Taxi | *390-392 Mawhinney Henry trunks | *636 Johnstone Archibald M |
| Co | *394 Cypress Grocery Co | *637 Vachon L A Inc autos |
| *324 Washington Garage Co Inc | *396 Belger Julia A confr | *638 Bent Burpee B |
| *328 Griffin Helen L | 398 Cypress begins | *638 Baxter Misses |
| *328 Lynne John L | *410 FitzGerald Desmond | *640 Barron George B |
| 328 Murphy John L | 411 Vacant | *640 Terzis Wm |
| 328 Potter George P | 414 FitzGerald Art Gallery | *640 Prescott Elzada N D Mrs |
| *329 Town Hall | *424 Kennan Josephine S | *655 Young James |
| *329 Assessors | 424r McGee Frank | *657 Falkland Frederick |
| *329 Board of Health | *432 Blanchard Clara F Mrs | *658 Eldracher Joseph P |
| *329 Building Commr | 438 Greenough begins | *659 Fitzgerald Ellen Mrs |
| 329 G A R Hall | *447 Batchelder Margaret P Mrs | 662 Boynton Harriet C |
| 329 Holden Hall | 447 Glaser Abraham | *662 FitzGerald Elizabeth A |
| *329 Highway Dept | 458 Blake rd E begins | 662 Walker Alice B |
| *329 Public Welfare Dept | *459 College of the Spoken Word | *665 Fire Station G |
| *329 School Dept | *465 Aspinwall The apts | *665 Engine 2 |
| *329 Sealer of Weights-Measures | *465 Chapman Marguerite Mrs | *665 Ladder I |
| *329 Selectmen | *465 Forsyth Mary W Mrs | *666 Hall George L |
| *329 Town Clerk | *465 McMorrow Annie C Mrs | *667 Collon Abraham tailor |
| *329 Town Engineer | *465 Meaney John F | 669 Theophiles Speros |
| *329 Town Treasurer-Collector | *465 Monahan Emily A | *671 Clark Arthur W |
| *329 Water Dept | *471 Ambleside The apts | *672 Goodnow Edward L |
| *329 Wire Dept | 471 Baird Jennie T nurse | *672 Kramer Albert H |
| *330 Ingraham Shirley C | *471 Fry George C | *672 Osgood Max |
| 332 Bartow Benjamin F | 471 Greene Walter O | *673 Dolbeare Edmund L |
| *332 Ingraham Misses | *471 Stowe Florence | *673 Forsam Albert G |
| *332 Ingraham S C dentist | *471 Wilson Margaret Mrs | 673 Sharp J Clement |
| 332 Phipps Marie R Mrs | *471 Hall George A | *674 Birnbaum Louis |
| 333 Prospect ends | *471 Wilkins Arthur R | *674 Carbone Paul M |
| *334 Bryant Henry F civil eng | *471 Clarke Mary R | *674 Keefer Edward L |
| 336 Wolcott The apts | *471 Dunham Jennie P Mrs | *675 Kaxis Macchel G |
| *336 Farquhar Joseph | 475 Park begins | *675 Rooney Misses |
| *336 Spencer Charles A W | 483-485 Washington Terrace | 675 Vollmer Wm F |
| *336 Winchester Annie B | *483 Church Benjamin T phys | *676 Belyea Frederick S |
| *337 Police Headquarters | *483 Boyce Charles | 677 Arlington Apartments |
| 338 Thayer begins | *483 Gargan Misses | 677 Hoeg Roland L |
| *340 Fire Headquarters | *485 Jacob George F | 677 Mack Fred |
| *340 Comb B | *485 Pendleton John C | 682 Banks Benjamin F |
| | *485 Vickery Howard L | *682 Parrish Arthur G |

McAUSLAN AND NUTTING

REAL ESTATE

1654 BEACON ST. Regent 6890-6891

Newton Office—Cen. Newton—2121

Waban Office—Cen. Newton—2551

86

W. A. GREENOUGH CO.'S

Washington—Cont.

- *683 Vacant
- *683 Vacant
- 683 Vacant
- *683 Vacant
- *686 Freedman Max
- *688 McNamara Annie G Mrs
- *689 Fleming Stephen
- 689 Quinn Adelaide A Mrs
- 690 Smith Robert
- 690a Vacant
- *692 Solomon Joseph I uphol
- 694 Vacant
- 695 Gardner Hall
- *698 Radlo Market Co prov
- *698 Beacon Auto Supply Co
- *700 Carlow Hardware Co
- 702 G A & P T Co The gros
- *703 Boyce Janie B hairdrsr
- *704 Arthur A M Co tallors
- *706 Knopp Reinhold F baker
- *710 Brookline Flower Shop The
- 712 Washington Square Cafe
- *713 Peirce Richard B
- *718 Howatt Irving R druggist
- *720 Carr Daniel & Co Inc auto supplies
- 720 Beacon crosses
- *721 Galvin Thomas F
- *729 Elting Irving
- *729 Sharp Harold
- *736 Devlin Thomas M
- *737 Flanders Ralph L
- 740 Salisbury rd begins
- *740 Trainer Harry R
- *747 Tuttle Albert H phys
- *751 Donigan Forrest E
- *751 Ripley Frederic H
- *757 Stanley James N
- *761 Watkins Joseph R
- *762 Archer Frank M
- *765 Eddy Leace W
- 768 Evans rd begins
- *769 Blanchard Samuel F
- 771 Bartlett begins
- *772 Haid Jacob
- *772 Moody Henry S
- *772 Moody Ella L Mrs
- *779 Reed Samuel B
- *779 Peters Maurice E
- *782 Bolles Martha B Mrs
- *783 Farristall George L Mrs
- 783 Ormsbee Ella S
- *783 Morrill Ralph W
- *783 Sharp Edward jr
- *784 Schmelzer Anthony G
- *785 Dean Frederic M
- *785 Bamber Rosetta Mrs
- *785 Quinn Wm M
- *786 Turner Maurice W
- 791 Ahearn Patrick J
- 792 Downing rd begins
- *797 Gifford Wm L
- *797 Abbott Leon M
- *797 Frye Misses
- *803 Bragg Thomas P
- *803 Rosenberg Bernard
- *803 Stuart Sidney E
- *805 Baier Harold T
- *805 MacDonald Frank
- *805 Ottosen Peter H
- *807 Brudno Benjamin I
- *807 Weinreb Charles H
- *808 Corey Misses
- *809 Glickman Samuel
- *809 Goodman Edward J
- *809 Masganas Demetrius P
- *811 Matz Abram H
- *811 Wilcox George E
- *811 Wright John D
- 815 Matsuki Edward T
- *815 Matsuki Tsuya
- *815 Frank Alfred R
- *816 Brown Herbert J.
- 819 Bartlett cres ends
- *34 Mills Carrie A Mrs
- *34 Young Mary E Mrs
- *35 McNeilly Scott carp
- *36 Dimock Edwin F
- *36 Lawrence Grace Mrs
- *36 Lothian Misses
- *36 Ring James H
- *38 Davis Carrie E
- *38 Stone Charles H
- 38 Hill Charles S
- *38 McMillan Archibald
- 38 Webster park begins
- *40 Morrissey Anna T
- *40 Nesbitt Cora E Mrs
- 40 Harris Alphonse S
- 46 Vacant

WAVERLY

fr 59 Davis av to 38 Cypress
prect 6

- *11 Snell Margaret Mrs
- *19 Goodspeed Carl M
- 21 Thayer ends
- *25 Leavitt Charles A
- 26 Emerson ends
- *27 Morrison John W
- *33 Nason Samuel K
- *36 Paine Isaac
- *37 Johnson George P
- *41 Stanfield Harry R
- 41 Stanfield Maria A Mrs
- *43 Hewitt Wm
- *44 Walker John A
- 46 Wells Harriet E Mrs
- 47 Fahey Michael F
- *48 Mallowney Margaret M
- *50 Dodge Walter B
- *53 Harvey Henry M
- 53 Larsen Christian
- *57 Allen Joseph G
- *57 Thomson Robert A
- *58 Buckley Sarah Mrs
- *60 Tuckerman J Willard

WAVERLY COURT

fr 45 Davis av north prect 6

WEBSTER

fr 240 Harvard to 1367 Beacon
prects 2 3

- *6 Grant & Colgan auto rprs
- *11 Cunniff Malachi J
- *9 Watson Wm L restr
- *15 Bagnall Mary L Mrs
- *18 Young W H & Son garage
- *19 B E Ry Power Sta
- *26 Goodrich Henry M
- *26 Sprague Charles H
- *28 Berge George H
- *28 Forbes Effie E Mrs
- *28 Shaw Elizabeth W
- *28 Whiting Bertha S Mrs
- *29 Vollmer Wm F garage
- *30 Upham Jessie I
- *30 Wills Emily B Mrs
- *31 Rice Harris F plmbr
- *32 Halman Isadore L
- *32 Scurry Margaret A
- *34 Coggeshall Charles P

WEBSTER PARK

fr 38 Webster prect 3

- ### WEBSTER PLACE
- fr 17 Harvard to 32 Kent prect 4
- 9 Gabel Zeb G
 - *10 Lanchester Henry D
 - *11 Brent Bessie J
 - *20 Webster Place Garage
 - *30 White Frederick J
 - *32 Crocker Richard W
 - *38 Homer Joseph W
 - *40 Crocker Annie L Mrs

WELCH ROAD

fr 122 Warren prect 9

- *11 DeFord Henry
- *11 Richardson Phillip
- *34 Paine Rene Evans
- *46 Rhodes Daniel P
- *58 Lovering Ernest

WELLAND ROAD

fr 103 Tappan to 78 Gardner rd
prect 6

- *45 Blake Frances G Mrs

WELLINGTON TERRACE

fr 190 Cypress prect 5

- 2 Buttrick Emma S
- 2 Crehore Elizabeth T
- 2 Crompton Esther
- 2 Davenport Blanche
- 2 Everett Elizabeth F
- 2 Goodrich Harriet
- 2 Kemble Alice W Mrs
- 2 MacEachern Mary
- 2 Merrill Sarah S Mrs
- 2 Morse Leonice S
- 2 Sampson Lucy
- 2 Shaw Alice H
- 2 Swan Helen G Mrs
- 2 Wilder Josephine H
- *3 Butler Frank P
- 3 Clancy Annie
- 3 Kelley Ann Mrs
- *4 Patch Eugene A
- *5 Carolan Patrick
- 6 Bosworth Abby F
- 6 Murray George H B
- *7 Bruno Charles F
- *7 Evans Elizabeth G
- *7 Pinkham Henry W

The Stetson Coal Co. WE SOLICIT YOUR PATRONAGE Satisfaction Since 1836

ANTHRACITE COAL BITUMINOUS

BROOKLINE DIRECTORY, 1924

87

WELLMAN

- fr 50 Centre to 33 Winchester
prect 2
- *5 Dingwell Eliza A Mrs
 - *6 Donelan M Charles
 - *9 Peyser Meyer
 - *9 Stratton Frank W
 - *10 Bernard Adolphe A
 - *10 Boeye Frederick A
 - *11 Gorton Mary E Mrs
 - *12 Field Harry E
 - *12 Hubbard Jean M Mrs
 - *14 Chester Louis E
 - *14 Stoneman Katherine C
 - *14 Wood George E
 - *15 Cashman Edward F

WENTWORTH PLACE

- fr 116 Cypress prect 6
9 Boylston pl ends

WESTBOURNE TERRACE

- fr 1608 Beacon to Boston line at
133-134 prect 7
- *15 Frostead Peter
 - *15 McArthur Robert
 - *15 Rogal Sidney B
 - *17 Brett George R
 - *17 Calder Dora G
 - *17 Dean Lillian F
 - *17 Prentice Joy A Mrs
 - *19 Hulbert Robert S
 - *19 Wheeler Cyrus E
 - *31 Daley Robert F
 - *31 Furbeck George W
 - *33 Day George M
 - *33 Goldman Louis
 - *33 Whitman Wm S
 - 33 Zimmerman Joseph H
 - *35 Haines Alfreda G Mrs
 - *35 Neer N Frank
 - *35 Slater John S
 - 35 Staggs Wm L
 - *41 Lovering Arthur
 - *45 Glover Mary W Mrs
 - *45 Hamilton Burton C
 - *49 Kissock Wm
 - *53 Munsterberg Selma Mrs
 - *57 Wood Frederick J
 - *61 Potter Grace B Mrs
 - 64 Michael Driscoll School
 - *65 Cragin George H
 - *65 Swift Edward H
 - *71 Chisholm Alexander C
 - *84 McGown John L
 - 84 Bartlett ends
 - *86 Ellisen John
 - *86 Petersen Louisa
 - *90 Canfield John
 - *90 Cross Leon E
 - *94 Hale Ernest A
 - *94 Harding Richard B
 - *98 Ridings Henry W
 - *98 Tompkins Robert R
 - 104 Joyce Misses
 - *104 Thomas Charles F W
 - *106 Chisholm Duncan G
 - *106 Snyder Julius
 - *107 Cook Hermine

- *107 Fox Alfred
- *108 McGraw Jerome G
- *108 Fisk Arthur E
- *111 Currier Otis B
- *111 Roulston Charles K
- *111 Sawyer Mae B Mrs
- *115 Elcock Joseph H
- *115 Goldberg Maurice E
- *119 McInnis John F
- *119 Merrill Nelson V
- 131 DeWolf Emma S
- *131 Shearman John
- *133 McHale Christopher
- *133 Stewart Charles E
- *136 Hood H P & Sons milk

WHITE AVENUE

- fr 779 Boylston to 16 Elliot cres
prect 9
- 8 Buxton Eben D
 - *8 Egan Patrick
 - 8 Follen Bernard
 - 12 Gammon Charles C
 - 12 Guise Philip
 - 12 Fisher Edward A

WHITE PLACE

- fr 200 Wash to 64 Davis av prect 8
- 2 Frawley Wm J shoe rpr
 - *9 George Peter
 - *10 Arthur Rebecca F Mrs
 - 11 Melville Thomas C
 - 12 Driscoll James H
 - *12 Sullivan Maria E Mrs
 - 13 MacDonald George
 - 13 McLeod Wallace F
 - *14 Irvine David L
 - *15 Bradford Thomas H
 - 15 Parks Wm
 - *16 Burke Wm H
 - 17 Hewitt Wm
 - *20 Jarvie Alexander
 - *20 Kessler Roy
 - *21 Wheeler Luella F Mrs
 - *23 Mimart Paul
 - *24 Hayes E J & Co express
 - *24 Hayes Ellen A Mrs
 - 25 O'Malley Patrick
 - 26 Carson Harry
 - *26 Hughes James B
 - 26a Carroll Wm F
 - 26b Killilea James
 - 26b Pickering Ethel Mrs
 - 27 Wilson Wm J
 - 28 Sheehan John H
 - 28 Moloney Patrick
 - *31 Newell John T
 - 33 Whalon James M
 - 34 Ward John H
 - *34 Driscoll Cornelius
 - *34 Curtin Daniel
 - *35 Cavanaugh Dennis
 - *35 McTigue Walter J
 - 35 Walsh Patrick L
 - 37 Grennan Thomas G
 - 37 McCarthy Mary A Mrs
 - 37 Helder Wm
 - *38 Ormes Wm B

- 38 Rozon Louis
- *38 Ovenstone Wm R
- 40 Lowe Ivers M
- 40 Wood Alton A
- 40 Burns Patrick R
- 41 Ellis Ashley W
- 41 Costas Peter N
- *44 Whittemore Co The grain
- 45 Hayes Edward J
- 47 Bowes Jane C Mrs
- *48 Tremblay Alfred E sign
pntr
- *49 Barrett Annie F Mrs
- *51 Sullivan John F
- *51 Sullivan & Frawley pntrs
- *52 Petit & MacDonald auto
rprs
- 54 Alfuso Salvatore
- *55 Chesley & Hughes roofers
- *55 Copeland Frank B carp
- 61 McCarthy Patrick
- 61 Brothers Hector L
- 62 Esposito Felix
- *64 Carroll John H jr
- 64 Harrington Frank L
- *64 Kidd Fred
- 68 Walnut path ends

WHITNEY

- fr 350 Clyde to 41 Garardus av
prect 9
- *17 McPhail Colin
 - 25 Lyons Harris J

WILLARD ROAD

- fr 171 Dean rd across Chestnut Hill
av to 299 Dean rd
prect 9
- *19 Emery Frederick I
 - *25 Lees Walter G
 - 36 Chestnut Hill av crosses
 - *50 Irwin Charles D
 - *53 Hotchkin Wm C
 - *60 Berry Edward P
 - *63 Manning J Nelson
 - 91 Taylor crossway crosses
 - *97 Casey Edmund J
 - *108 Hyde George W
 - *119 Lawrence Charles H
 - *164 Howe John F

WILLIAMS

- fr 366 Harvard to 61 Winchester
prect 2
- *11 Came Walter L
 - *12 McGee Andrew
 - *18 Lamb Charles H Mrs
 - *24 Adams Bertram E
 - 27 Centre crosses
 - *41 Fleming John F
 - 44 McElroy James J
 - *46 Clukas George M
 - *46 McGrann Wm T
 - *46 Wilbor Ida F Mrs
 - *48 Feldman Flora K Mrs
 - *48 Rice Fred H
 - *50 Titcomb Charles D

W. A. GREENOUGH CO.'S

WILLISTON ROAD
 fr 1706 Beacon to Boston line at
 91 prects 7 8

- *17 Willis Arthur
- 24 Salisbury rd crosses
- *29 Dobson C Henry phys
- 29 Moore Grace C Mrs
- 30 Allan Lucy
- *30 Sanborn Fred C
- 30 Sanborn Hilda W
- 39 Vacant
- 46 Evans rd crosses
- 49 Downing rd ends
- *55 Hobbs Walter L
- *64 Gorman Dennis J
- 64 Gorman Elizabeth N
- *65 Harberger John J L
- *70 Allen Herbert D
- *71 Curtis Nelson jr
- *76 Harding Wilton E
- *79 Peirce J Gilbert
- *85 Bright Edgar W
- *85 Chamberlin G Harley
- *88 Powers Frank H
- *93 Gunn John A
- *93 Kerstein Hyman W

WINCHESTER
 fr 1394 Beacon to Boston line at
 261 prects 2 7

- 1 Richelieu The
- *1 Brennecke Mary H E Mrs
- *1 Choate Mary T Mrs
- *1 Hadon Elsie S Mrs
- *1 Smith Lillie C
- *1 Sawyer Marion S Mrs
- *1 Stimson Annie A Mrs
- *1 Wilson Charles H
- 5 Winchester The
- *5 Ballard John W V
- 5 Clark Lyman F
- *5 Davies John W
- *5 Levy Blanche S
- *5 Seeley George H
- *5 Fletcher Herbert H
- *5 Smith Harry W
- *14 Meade Thomas
- 16 Ayer Anna C
- *16 Ayer Mary E Mrs
- *16 Blais J E Adrian
- *16 Thaxter Charlotte Mrs
- *16 Ware Helen F Mrs
- *17 Caswell Walter W phys
- *20 Eaton Misses
- *20 Fish Charles C R
- *20 Ward Emma S Mrs
- *20 Hobbs Harriet D
- *20 Moss Mae F Mrs
- *20 Andrews David A Mrs
- *20 Jones Winthrop B
- *20 McSorley Adelaide C
- 24 Walton The
- 24 Arnold F Josephine Mrs
- *24 Mattox Vivica A Mrs
- *24 Skinner John F
- *26 Gustafson Carl A janitor
- *29 Berry George D
- *29 Canfield Mudge L

- *30 Drake Wilton E
- *30 Leach Alice F Mrs
- *30 Pope Joseph
- *30 Tremblay Leopold L
- *32 King Benjamin F
- 33 Wellman ends
- *34 Donahue Joseph J
- *34 Gerry Fred W
- *34 Sanford Frances E Mrs
- *34 Young Wm H
- *35 McGrath Cornelius D
- *36 Gibson Lizzie B Mrs
- *36 Sterne Jerome K
- *36 Williams Muriel Mrs
- *37 MacDonald Mary A Mrs
- *38 Bancroft Stowell H
- *38 Bradley Wm E
- *40 Hodgdon Harry I A
- *40 Sawyer Meyer J
- *40 Wilkinson Misses
- *43 McIntyre Henry
- *47 Alexopoulos Joakim
- 47 Blatt Wm M
- 47 Cady Mary L Mrs
- *47 Reed Harold F
- *47 Rosenfeld Moses S
- *48 Davidson John A
- *49 Swett Charles C
- *49 Banash Theresa
- *49 Reed Charles W
- *51 Little Harry H Mrs
- *51 Sisson Mitchell
- *51 Smith Charles W
- *53 Allen Walter D
- *53 Frank Charles
- *53 Gossman George
- *53 Heim Max H
- *54 Corey Hill Garage
- *58 Hewitt John
- 61 Williams ends
- *67 Clapp Herbert C phys
- *68 Bentley Daniel W
- *68 Breed O Earl
- *71 Reardon Charles P
- *74 Margoles Edward I
- *74 Simmons Joseph
- *75 Garland Joseph E Mrs
- *75 Wicken Herbert
- *76 Goldner Joseph S
- *80 McKenna Gertrude Mrs
- *90 Cawley John W
- *93 Rice Marshall S
- *93 Lasselle Lanpher D
- *96 Burnham Henry A
- *99 Robinson Austin L
- *100 Robart Chester F
- *103 Green Louis
- *103 Levenson Joseph C
- *103 Rubenstein Moses H
- *104 Bayden Alice F Mrs
- *105 Levine Charles
- *105 Mintz Herman A
- *106 Fletcher Edmund
- *107 Cohen Joseph P
- *109 Broude Abraham
- *109 Finer Bertram H
- *109 Shaw Harry L
- *109 Newhall George A
- *110 Chase Marcus

- *110 Hewitt Charles C
- 113 Fuller begins
- 114 Atherton rd ends
- *125 Hickham Charles J
- *133 Goode George W
- *133 Sheehan Helen G phys
- *133 Sheehan Marie J
- *136 Trask Maurice H
- 137 Coolidge begins
- *138 Spencer Thomas C
- *140 Maclean Jessta Mrs
- *140 Whitehouse Eva M Mrs
- *143 Ryan Edward T
- *147 Norton Fred L
- 147 Thorndike begins
- *156 Spear Arthur P
- *164 Mortimore Robert W
- *165 Jeffrey Richard E
- *165 Mooney George M Mrs
- *168 Norris B Evelyn
- *173 Rollins Weld A
- *174 Stepanian Zarah
- *175 Mason Wm
- *177 Goldinger Sidney H
- *177 Waldstein Robert
- *179 Dach Samuel H
- *180 Barrus George H
- *184 Kant Wm N
- *185 Burbank George A
- *189 Finkelstein Nathan
- *193 Bailey Charles M
- *195 McMahon Mary E Mrs
- *197 Scheinfeldt Joseph H
- *199 Phillips Ferdinand N
- *201 Berenson Albert
- *203 Southard Louis K
- *206 Wheeler Wm D
- *207 Drisko Alonzo B
- *209 Rand Carita Mrs
- 215 Allen Elliott A
- *215 Allen Mary W
- *216 Swanson Victor
- *217 Cox Edwin B
- *221 Duvis John W
- *223 Hall George B
- *227 Adelman Samuel
- *248 White Nathan I
- *250 Huerstel Maurice G
- *261 Greenhood Benjamin H

WINDSOR ROAD
 fr 97 Salisbury rd to 57 Kilsyth rd
 prect 8

- *7 Weiss Saul
- 7 Bailen Samuel L
- *16 Purves R Murray
- *22 Van Wickle George S
- *25 Bufford John H
- 39 Corey rd crosses
- *45 Anderson G Walter
- *53 Butman George A
- *56 Foley Michael F
- *59 Lovett E Gertrude Mrs
- *60 Mead Albert W
- 60 Temple John E
- *65 Rogers Misses
- *68 Jolliffe Agnes B Mrs
- *73 Farrar Frederick A
- 73 Farrar Catherine A

WILLIAM LEAVENS & CO., INC.

32 Canal Street

FURNITURE

Boston

BROOKLINE DIRECTORY, 1924

89

Windsor Rd—Cont.

- *78 Darling Willis W
- *78 Jacobs Hyman

WINSLOW ROAD

- fr 1036 Commonwealth av to 214 Babcock prect 2
- 16 Henry Elizabeth F Mrs
- *17 Smith Henry W
- *18 Dalton Harold L
- *19 Laycock Joseph E
- *20 Applebee Wm
- 22 Carnell Walter H
- *24 Regan Francis W
- *28 Sullivan Mary H Mrs
- *41 Penn Henry
- *44 Little Caroline H Mrs

WINTHROP PATH

- fr 622 Wash to 83 Winthrop rd prect 7
- 16 University rd crosses

WINTHROP ROAD

- fr 81 Gardner rd to 1665 Beacon prects 7 8
- *24 Robinson Edward C
- *33 Holmes Edwin B
- 35 University path begins
- *37 McAvoy Mary E
- *39 Pinkham Wm T
- *41 Sylvester Herbert R
- *47 Mills Ernest
- *51 Haleltine Wm E
- *57 Brooks Charles M
- *57 Dewey John C
- *63 Purinton Charles L
- *63 Ulman Brooks C
- *67 Brush Horace D
- 72 Rawson rd begins
- *73 Ellis Wm V
- *73 Thaxter Joseph
- *79 Castle Ralph
- *79 Jenkins Carl
- *80 Walker Harry A
- 83 Winthrop path ends
- *89 Walter Franklin
- *92 Spunt Wm
- *96 Marquis Wm B
- *96 Sawyer Edith M
- *97 Kuhn Herbert L
- *97 Perkins Edgar S
- *100 Goode Mary C
- 106 Colbourne cres begins
- *108 Bradburdy Elfriede S Mrs
- *108 Kelly John H
- *108 Sweet Minnie A
- *111 Howard Wallace K
- *112 Ready Wm A
- *112 Swift Angus V A
- *116 Kimball Caroline I Mrs
- 116 Scott Mary C Mrs
- *116 Spear Louis M
- 118 Addington path begins
- *127 Wilbur Addie V Mrs
- 130 Addington rd begins
- *135 Fisk Everett O
- *139 Ballou Hosea S

- *145 Achorn Harry C
- *145 Achorn Sylvana Mrs
- *145 Caproni Pietro P
- *147 Rogers George D
- *149 Andrews Julius
- *149 Nelson Carl L W
- *152 Dresser Sumner
- *157 Mason Ena T
- *158 Eaton Wm
- *164 Carpenter Margaret
- *164 Hall Arthur B
- *165 Collier E Pomeroy
- *168 Chalker Lloyd T
- 168 Yaffe Frank J
- 168 Yaffe Richard A
- *170 Johnson Aaron
- *170 Sutker Solomon
- 174 Bishop Mary
- 174 Emmons John W
- *174 Hagen Burger G Mrs
- *174 Lloyd Janet A Mrs
- *174 Moore Warren L
- *174 Seltzer George S
- *174 Webb Melville E jr
- *175 Allen Marjorie Mrs
- 176 Winthrop Court apts
- 176 Wilson Wm R
- *176 Winstein Esther M Mrs
- *176 Kenny Helen L Mrs
- *176 Williams J Oliver
- *177 Chase Russell P
- *177 Rintels Edward
- *177 Staples Elmer E
- 180 Garrison rd begins
- *181 Arnold Sheffield A
- 181 Shackford Charles L
- *185 Cudworth Charles H
- *185 Drew Jessie A
- *185 McGuane James A
- *185 Silli Umberto D
- 187 Claffin Catherine C
- 187 Corbett Misses
- *187 Ticknor Helen F Mrs
- 187 Corbett Charles W
- *191 Earle Wm M Mrs
- *195 Adams J hn Q
- *195 Richardson Katherine E
- *199 Chrimes Walter A S
- *199 Robbins Henry P
- *199 Smith Lucy A H
- *201 Swan Alton P
- *208 Bancroft Mertena L
- *208 Burke John F
- *208 Carter Robert D
- 208 Amenn Elizabeth
- *208 Gault Edna A Mrs
- *208 John Hedwig
- *208 Kellogg Frank G
- *208 Kellough Arthur
- *208 North Norman H Mrs
- *208 Prellwitz Edwin M
- *208 Riddell Alexander
- *208 Saunders Olive V Mrs
- *208 Small Eliza S
- *208 Callanan Fannie
- 208 Kendall Jean
- 208 Shaw Helen

- *208 Buck Florence
- 208 Keeler Harriet C
- *208 Morton Clarence L
- *208 Murdock Marion
- *208 Nute Marietta
- 208 Ohlund Wm E
- *208 Thayer Mildred D Mrs
- *210 Bray Alice M Mrs
- *210 Brenton Margaret I Mrs
- *210 Earle Sarah J
- *210 Hall Sarah J Mrs
- *210 Hersey Edna S Mrs
- *210 Johnston Frederick E
- *210 Nash Wm B
- *210 Orler Jordan S
- *210 Phipps Joseph B
- *210 Woodbridge George
- *212 Kent Ray G

WOLCOTT ROAD

- fr 670 Newton to 46 Wolcott rd prect 9
- *51 Kelly Hugh A
- *51 Webster Frank M
- *158 Johnson Mary W L phys
- 239 Vacant

WOODLAND ROAD

- fr 414 Heath to 746 Heath prect 9
- *45 Howes Osborne
- *69 Howes Kenneth
- *70 Barrie George N
- 89 Pine rd ends
- *89 Henderson Alexander
- *105 Kellogg Charles W
- 136 Swigger William R
- 136 Duncan Robert
- 136 Hulley Albert A
- 136 Schlecht John
- 137 Glencoe rd ends
- *145 Harding Louis B
- 208 Hammond crosses

WORTHINGTON ROAD

- fr 116 Essex to 145 Amory prect 1
- *3 Wyzanski Max E
- *4 Wyzanski Charles E
- *11 Fay Henry
- *12 Covell Borden
- *22 Howe Dudley R
- *39 Greenough Henry V

YORK TERRACE

- fr 108 Summit av to 133 Lancaster ter prect 7
- *23 FitzGerald Arthur G
- 24 Mason path begins
- 31 Vacant
- *38 Durkee Frederick M
- *44 Newell Anna L
- *50 Treadwell Sanford L
- 51 Wilkins Martin W
- 62 Summit path crosses
- *57 Anderson J Edward
- *72 Moffatt Robert T

CITY FUEL COMPANY 109 Congress St.

Best Anthracite & Bituminous
Special Heating Devices

TELEPHONE CONGRESS 4470
BOSTON 9, MASS.

90

W. A. GREENOUGH CO.'S

PRECINCT BOUNDARIES

PRECINCT 1

Northerly by town line from Babcock to St Mary's; easterly by the town line from Commonwealth av to Riverdale pkway; southeasterly by town line from the easterly side line of St Mary's extended to Longwood av; southerly by the centre of Longwood av from Riverdale pkway to Harvard; westerly by the centre of Harvard from Longwood av to Green; northwesterly by the centre of Green from Harvard to Dwight; southwesterly by the centre of Dwight from Green to Babcock; westerly by the centre of Babcock from Dwight to Commonwealth av

PRECINCT 2

Northwesterly and northerly by the town line from Winchester to Babcock; easterly by the centre of Babcock from Commonwealth av to Dwight; north-easterly by the centre of Dwight from Babcock to Green; southeasterly by the centre of Green from Dwight to Harvard; easterly by the centre of Harvard from Green to Webster; southerly by the centre of Webster from Harvard to Beacon; southwest-erly by the centre of Winchester from Beacon to town line

PRECINCT 3

Easterly and northeasterly by town line from Longwood av to opposite Brookline av playground; south-easterly and southerly by the Brookline av playground and the centre of Brook from Riverdale pkway to Homer; southeasterly by the centre of Homer from Brook to Harvard; southwest-erly by the centre of Harvard from Homer to Harvard av; southerly by the centre of Harvard av from Harvard to Park; westerly by the centre of Park from Harvard av to Beacon; northerly by the centre of Webster from Beacon to Harvard; westerly by the centre of Harvard from Web-ster to Longwood av and northerly by Longwood av from Harvard to town line

PRECINCT 4

Easterly by town line from a point in Riverdale pkway opposite Brookline av playground to a point in Riverdale pkway opposite Allerton; southerly by the centre of Allerton from Riverdale pkway to High; westerly by the centre of High from Allerton to Wash; southwest-erly by the centre of Wash from High to Harvard; and by the centre of Harvard from Wash to Homer; northwesterly by the centre of Homer from Harvard to Brook; northerly and northeasterly by the centre of Brook and by Brookline av playground from Homer to Riverdale pkway

PRECINCT 5

Southeasterly and southerly by the town line from a point in Riverdale pkway opposite Allerton to Chestnut; southwest-erly by the town line and by the centre of Chestnut from Pond av to Walnut; north-westerly by the centre of Walnut from Chestnut to Cypress westerly by the centre of Cypress from Walnut to Boylston; northerly by the centre of Boylston from Cypress to Leverett; westerly by the centre of Leverett from Boylston to B & A; northerly by B & A from Leverett to Wash; northeasterly by the centre of Wash from B & A to High; easterly by the centre of High from Wash to Allerton and northerly by the centre of Allerton from High to Riverdale pkway

PRECINCT 6

Northwesterly by the centre of Gardner rd from Tappan to Gardner path; and by the centre of Gardner

path from Gardner rd to Wash; northeasterly by the centre of Wash from Gardner path to Park; north-westerly by the centre of Park from Wash to Harvard av; northerly by the centre of Harvard av from Park to Harvard; northeasterly by the centre of Harvard from Harvard av to Wash and by the centre of Wash from Harvard to B & A; southerly by B & A from Wash to Leverett; easterly by the centre of Leverett from B & A to Boylston; southerly by the centre of Boylston from Leverett to Clark rd; southwest-erly by the centre of Clark rd to Sumner rd; northwesterly by the centre of Sumner rd from Clark rd to Blake rd; westerly by the centre of Blake rd from Sumner rd to Tappan and southwest-erly by the centre of Tappan from Clark rd to Gardner rd

PRECINCT 7

Northwesterly by the town line from Williston rd to Winchester; northeasterly by the centre of Win-chester from the town line to Beacon; easterly by the centre of Park from Beacon to Wash; southwest-erly by the centre of Wash from Park to Gardner path; south-easterly by the centre of Gardner path from Wash to Gardner rd; southerly by the centre of Winthrop rd from Gardner rd to Garrison rd and by the centre of Garrison rd from Winthrop rd to Tappan; westerly by the centre of Tappan from Garrison rd to Beacon and by the centre of Williston rd from Beacon to the town line

PRECINCT 8

Northerly, westerly and northwesterly by the town line from Chestnut Hill av to Williston rd; easterly by the centre of Williston rd from the town line to Beacon and by the centre of Tappan from Beacon to Garrison rd; northerly by the centre of Garrison rd from Tappan to Winthrop rd; and by the centre of Winthrop rd from Garrison rd to Gardner rd; south-easterly by the centre of Gardner rd from Winthrop rd to Tappan; northeasterly by the centre of Tappan from Gardner rd to Blake rd; easterly by the centre of Blake rd from Tappan to Sumner rd; southeasterly by the centre of Sumner rd from Blake rd to Boylston; southerly by the centre of Boylston from Sumner rd to Fisher av; southwest-erly by the centre of Fisher av from Boylston to Clinton rd; southerly by the centre of Clinton rd from Fisher av to Chestnut Hill av; southwest-erly by the centre of Chestnut Hill av from Clinton rd to the town line

PRECINCT 9

Northwesterly and westerly by the town line from the westerly corner of the town to Chestnut Hill av; northeasterly by the centre of Chestnut Hill av from the town line to Clinton rd; northerly by the centre of Clinton rd from Chestnut Hill av to Fisher av; northeasterly by the centre of Fisher av from Clinton rd to Boylston; northerly by the centre of Boylston from Fisher av to Sumner rd; northwesterly by the centre of Sumner rd from Boylston to Clark rd; northeasterly by the centre of Clark rd from Sumner rd to Boylston; northerly by the centre of Boylston from Clark rd to Cypress; easterly by the centre of Cypress from Boylston to Walnut; southeasterly by the centre of Walnut from Cypress to Chestnut; northeasterly by the centre of Chestnut from Walnut to a point opposite the angle in the town line near the junction of High and Chestnut; southeasterly by the town line from Chestnut to the southerly corner of the town; southwest-erly by the town line from the southerly corner of the town to the westerly corner of the town

ABBREVIATIONS

ab above	elev elevator	news newspaper dealers
acct accountant	embdr embroiderer	opp opposite
adv advertising	emp agt employment agent	opr operative
agt agent	Eng engine	P O Post Office
Am American	eng engineer	pass passenger
appr apprentice	enr engraver	pat patent
archit architect	Epis Episcopal	pdlr peddler
asst assistant	est estate	photo photographer
auction auctioneer	exch exchange	phys physician
auto automobile	exp express	pk park
av avenue	exten extension	pkr packer
B Boston	fcy gds fancy goods	pl place
b or bds boards	fl floor	plmbr plumber
Bapt Baptist	fore foreman	plstr plasterer
bdgh boarding house	frt freight	pntr painter
bel below	ft foot	pract practitioner
bet between	furn furniture	pres president
bey beyond	furn rms furnished rooms	prntr printer
bkbndr book binder	furngs furnishing goods	prod produce
bkpr bookkeeper	fwdg forwarding	prof professor
bldg building	gds goods	prov provisions
bldgmtls building materials	gen general	prsfdr pressfeeder
bldr builder	gro grocer	prsmn pressman
blk block	h house	ptrnmkr patternmaker
blksmith blacksmith	hd hand	pub publisher
boul boulevard	hdw hardware	r or res resides
brklyr bricklayer	hgr hanger	R C Roman Catholic
Bway Broadway	hkpr housekeeper	ret retail
c or cor corner	hlpr helper	rpr repairer
C S Christian Science	hosp hospital	restr restaurant
cabtmkr cabinet maker	hts heights	rd road
capt captain	impr importer	rm room
carp carpenter	inc incorporated	Ry M S Railway Mail Service
cashr cashier	ydmstr yardmaster	S South
chauf chauffeur	ins insurance	san sanitary
ch church	insp inspector	sav savings
civ eng civil engineer	instr instructor	sch school
clk clerk	insts instruments	seam seamstress
clnr cleaner	int rev internal revenue	sec secretary
Co Company	jr junior	sergt sergeant
collr collector	kpr keeper	shoer horseshoer
com mer commission merchant	la lane	soc society
com trav commercial traveler	lab laborer	solr solicitor
Coml Commercial	ldgh lodginghouse	sq square
commr commissioner	lino linotype	sta station
comp compositor	litho lithographer	sten stenographer
cond conductor	Ltd Limited	stereo stereotyper
confr confectioner	Luth Lutheran	stmfr steamfitter
Cong Congregational	M E Methodist Episcopal	supt superintendent
cons consolidated	mach machinist	tchr teacher
cons eng consulting engineer	mar marine	tel opr telephone operator
contg contracting	math mathematical	teleg telegrapher
contr contractor	mdse merchandise	ter terrace
corp corporation	mfg manufacturing	tlr tailor
corres correspondent	mfr manufacturer	tmstr teamster
ct court	mgr manager	treas treasurer
ctr cutter	mkr maker	undtkr undertaker
dep deputy	mkt market	Unit Unitarian
dept department	mlnr milliner	Univ Universalist
dist district	msngr messenger	uphol upholsterer
div division	mtls materials	v-p vice-pres
dlnr dealer	mtrmn motorman	W West
do ditto	mus music	Wash Washington
dom domestic	mut mutual	whf wharf
drftsmn draftsman	N North	whol wholesale
drsmkr dressmaker	n near	wid widow
E East	N Y N H & H New York New	wkr worker
elect electrician	Haven & Hartford Railroad	Wm William
	Nat National	ydmstr yardmaster

ESTABLISHED 1859

J. S. WATERMAN & SONS

Incorporated

UNDERTAKERS

2326 and 2328 Washington St., Boston
 (Adjoining Dudley Street Elevated Station)

"303 Harvard Street," Brookline
 (Coolidge Corner)

"28 Boylston Street," Cambridge
 (Harvard Square)



**Funeral, Cemetery, Cremation
 and Transfer Arrangements**

CHAPELS

Extensive Salesrooms

City and out-of-town service

Carriage and Motor Equipment

Registered in Maine, New Hampshire, Rhode Island,
 Connecticut, Massachusetts

DAY AND NIGHT MANAGEMENT

FRANK S. WATERMAN, Pres.

JOSEPH S. WATERMAN, Vice-Pres.

FRANK S. WATERMAN, Jr.

"Undertaker-Boston"

Telegraph and Cable Address

Tels.

{ Roxbury	0072-73-74
{ Aspinwall	- 0431
{ Regent	- 5052-3573
{ University	8760-8770

BROOKLINE DIRECTORY

1924

Copyright, 1924, W. A. Greenough Co., Boston, Mass.

For complete list of abbreviations see page 91.

B Boston	B & A Boston & Albany Railroad	Dor Dorchester
B E Ry Boston Elevated Railway	Br Brighton	H U Harvard University
B F D Brookline Fire Department	Camb Cambridge	J P Jamaica Plain
B H S Brookline High School	Chasn Charlestown	Rox Roxbury
	Comlth Commonwealth	Som Somerville

A I D Inc (Porter Adams Warren Noble Thomas P Joyce) engs 1352 Beacon rm 16
Aaltonen Ilmi dom 199 Longwood av
Aaron Bertha R sten res 14 Clafin rd
Aaron Joseph A acct res 14 Clafin rd
Aaron Wolf W (Leah) mgr B h 14 Clafin rd
Abbe Greenough student res 56 Greenough
Abbe Henry T (Mary F) buyer h 56 Greenough
Abberton T Frank carrier 331 Harvard h at Roslindale
Abbot Charles H died Feb 15 1923
Abbot Etheldred asst librarian Pub Lib h 7 Auburn Courts
Abbott Bradbury R prov res 45 Columbia
Abbott Charles B eng res 120 Babcock
Abbott Charles E broker h 17 University rd
Abbott Charles P gen mgr 1030 Comlth av h at Allston
Abbott Emma cashr 1360 Beacon h at B
Abbott Emma A res 69 Thorndike
Abbott Fannie E Whipple Mrs h 126 Babcock
Abbott George E (Belle) garage h 26 Beals
Abbott George H (Louise A) real est h 46 Babcock
Abbott Georgianna E h 1731 Beacon
Abbott Gladys F tchr Edward Devotion sch res 45 Auburn
Abbott Herbert W student res 126 Babcock
Abbott Jacqueline student res 1415 Beacon
Abbott J Russell (Cornelia A) asst treas h 41 Osborne rd
Abbott Leon M (Florence T) lawyer B h 797 Wash
Abbott Louise H res 41 Osborne rd
Abbott Lyman F (Annie A) meats B h 32 Kilsyth rd
Abbott Margaret F res 126 Babcock
Abbott Mary maid 1677 Beacon
Abbott Mary O wid Charles H h 120 Babcock
Abbott Philip S (Barbara) leather B h 1415 Beacon
Abbott Reuben (Florence E) prov h 45 Columbia
Abbott Sarah nurse res 1799 Beacon
Abbott Stephen B (Laura) broker h 322 St Paul
Abbottsford The apts 22 Strathmore rd
Abbottsford apts 14 Marion ter
Abel Rosa E nurse h 81 Ivy
Abercrombie Hattie F res 182 Buckminster rd
Abercrombie Margaret L wid James rem to B
Abercrombie Sarah wid Wm dom h 41 Brook
Abercrombie Wm H h 182 Buckminster rd
Aberdeen Realty Associates 1642 Beacon
Aberdein James D (Alice R) h 1898 Beacon
Abernethy Hazel D clk res 1353 Beacon
Abernethy J Charles clk res 1353 Beacon
Abernethy Rebecca wid John h 1353 Beacon
Aborn George P (Maud M) mgr h 11 Englewood av
Aborn Harold K (Lucy) pntr h 16 Linden pl
Abraham Abram (Rachel) real est B h 1477 Beacon
Abraham Bessie wid Leopold res 14 Amory
Abraham Harry D (Winifred E) sales mgr h 3 Fuller
Abrahamian Anania (A M Arthur Co) 704 Wash h at Medford
Abrahams Mark (Bertha D) distiller B h 29 Beals
Abrahams Mary E res 26 Prospect
Abrahamson Margaret Mrs cashr h 23a Morss av
Abrahamson Maurice N lawyer B res 21 Winchester
Abramovitch Louis (Moldaw & Abramovitch) 1318 Beacon h at B
Abrams David (Jeannette M) autos h 112 Pleasant
Abrams Harry tailor and furrier 1655a Beacon h at Mattapan
Abrams Ida res 66 Egmont
Abrams Mae C waitress res 26 Prospect
Abrams Samuel J (Sarah F) rabbi B h 26 Fuller
Abrey John (Rose) chauf h 68 Chestnut
Achard Clara C (Madame Achard School) h 33 Alton pl
Achard Madame School (Clara C Achard) priv sch 33 Alton pl
Achorn Harry C (Bernice E) supt h 145 Winthrop rd
Achorn Sylvina wid Eben T h 145 Winthrop rd
Acker Edward G (Caroline) autos h 8 Hamilton rd
Ackerman Richard L (Emma L) shoes h 104 Pleasant
Ackiss Caleb L (Alice S) mgr h 54 Atherton rd
Adams Agnes I sten 834 Comlth av h at W Som
Adams Alexander (Mary S) watchmn h 41 Brook
Adams Alice I Mrs clk h 1673 Beacon
Adams Anna I wid Harry H h 172 Harvard
Adams Arthur A (Mabel H) mech eng B h 64 Naples rd

FREDERICK A. LEAVITT & HENRY A. BURNHAM
REAL ESTATE INSURANCE MORTGAGES
34 Walnut St., Village Square Tels—Regent 3030 or 3131

94

W. A. GREENOUGH CO.'S

- Adams Ashley D (Louise A) wool h 249 Buckminster rd
 Adams A D F h 1731 Beacon
 Adams Bertha W Mrs clk 1324 Beacon h at Rox
 Adams Bertram E (Helen B) pub B h 24 Williams
 Adams Carolyn P tchr John D Runkle sch h at Allston
 Adams Charles (Mabel S) police h 68 Linden
 Adams Charles E (Alice H) chemicals B h 36 Kilsyth rd
 Adams Charles M jr (Florence) sales h 40 Kenwood
 Adams Christine dom res 35 Longwood av
 Adams Cusline clk 1349 Beacon h at B
 Adams David E lab res 158 Cypress
 Adams Eliza A wid Robert h 13 Perry
 Adams Elizabeth F wid Walter B h 8 Brewster ter
 Adams Elizabeth W h 2 Foster
 Adams Emma Mrs ldgh 1081-1083 Beacon
 Adams Emma K wid James h 90 Longwood av
 Adams Florence I asso editor B h 64 Naples rd
 Adams Florence L tchr John D Runkle sch h 40 Kenwood
 Adams Frank R (Mildred D) rem to Dor
 Adams George mgr B h 163 Babcock
 Adams George instr 1010 Comlth av res at Waltham
 Adams George F U S A h 33 Kendall
 Adams Grace res 221 Freeman
 Adams Harry (Pearl) trainmn h 305 Boylston
 Adams Harry E sales h 64 Naples rd
 Adams Hattie M Mrs res 1469 Beacon
 Adams Helen supt 80 Glen rd res 80 Cumberland av
 Adams James sales h 90 Longwood av
 Adams James (Ellen B) steward h 143 Wash
 Adams James jr clk res 90 Longwood av
 Adams Jeannie P wid Charles A h 1796 Beacon
 Adams Jennie M Mrs died July 19 1923
 Adams Jessie C wid John H h 1589 Beacon
 Adams John D (Ethel L) phys B h 233 Clinton rd
 Adams John Q (Julia W) pub B h 195 Winthrop rd
 Adams John S v-pres B h 63 Harvard av
 Adams Josephine C Mrs h 12 Strathmore rd
 Adams Kate L h 63 Harvard av
 Adams Lelia H wid Alphonse A died Nov 5 1923
 Adams Leonard F (Pauline F) mgr h 177 Babcock
 Adams Lillian W wid George E h 1908 Beacon
 Adams Lula G tchr B H S res at Needham
 Adams L Sherman (Helen H) rem to Wellesley
 Adams Margaret D res 1908 Beacon
 Adams Mary sec supt of schools Town Hall rm 12 h 221 Freeman
 Adams Mary A wid Matthew h 221 Freeman
 Adams Matthew died Mar 30 1922
 Adams Minnie E wid Wm h 33 Kendall
 Adams Morton wool res 36 Kilsyth rd
 Adams Nellie M h 64 Naples rd
 Adams Pamela S h 90 Longwood av
 Adams Porter H eng 1352 Beacon h 1796 do
 Adams Raymond M (Rhyspah M) lwyr h 98 Crowninshield
 Adams Robert died Mar 1 1923
 Adams Rollin M sales h 64 Naples rd
 Adams Rollin P drftsmn res 64 Naples rd
 Adams Sarah H res 2 Foster
 Adams Stella E h 64 Naples rd
 Adams Zabdiel B (Helen) phys B h 43 Cottage Farm rd
 ADAMS & SWETT CLEANSING CO 130 Kemble Roxbury Tels Roxbury 1070-1299 See page 405
 Adamson John jan 1010 Comlth av res at Rox
 Addy David A (Mary) lab h 7 Leverett
 Adelaide Hotel apts 17 High
 Adelman Samuel (Rebecca) tires h 227 Winchester
 Adelson Abraham (Sarah R) dry gds h 124 Columbia
 Adie Andrea W res 436 Heath
 Adie Andrew (Lila W) worsted mfr h 436 Heath
 Adie M Rosemond res 436 Heath
 Adler Charles M broker 1318 Beacon rm 14 h at B
 Adler Dewitt S (Florence) rem to Allston
 Adler Max tailor 98a Harvard h at B
 Adler Max M (Gertrude) shoes B h 14 Warwick rd
 Adley Edgar (Florence E) (Adley Taxi Co) h 58 Atherton rd
 Adley Taxi Co (Edgar Adley) 58 Atherton rd
 Aechtler Edward P mgr 1050 Beacon h at W Rox
 Agassiz Maximillian (Laura) copper mine h 170 Hyslop rd
 Agge Wm h 1731 Beacon
 Agnew David E (Elizabeth H) chauf h rear 7 Rice
 Agnew John H carrier 331 Harvard h at Rox
 Agnew Julia Mrs maid 240 Clinton rd
 Ago Alice L hairdrsr 222 Wash res 6 Perry
 Ago Edward M clk res 6 Perry
 Ago Mary J wid Owen R h 6 Perry
 Ago Rose J tel opr 39 Aspinwall av res 6 Perry
 Agoos Samuel L (Rebecca) tanner B h 60 Amory
 Agoos Solomon (Florence M) leather mfr B h 51 Centre
 Ahearn Eileen M tel opr 870 Comlth av h at Rox
 Ahearn Johanna wid Daniel h 487 Wash
 Ahearn Josephine E artist res 487 Wash
 Ahearn Mary E drsmkr 487 Wash res do
 Ahearn Nora F drsmkr 487 Wash res do
 Ahearn Patrick J (Annie J) sales h 791 Wash
 Ahearn Wm instr 1010 Comlth av res at Brockton
 Ahern John J (Agnes V) mtrmn h 106 Chestnut
 Ahigian Rose wid John M h 282 Wash
 Ahlberg Bearing Co Fred O Burkholder mgr 874 Comlth av
 Aiken Augustus F (Florence G) instr 1010 Comlth av h 100 Franklin
 Aiken Belle Mrs h 7 Perry
 Aiken Bernard J (Anne) fore h 31 River rd
 Aiken Marjorie E bkpr 13 Harvard res 7 Perry
 Aiken Wm A died June 4 1922
 Aiken Wm B sales 1318 Beacon rm 6 h at Rox
 Ainsworth Ethel Mrs res 4 Perry
 Aitken A Victoria clk res 32 Bowker
 Aitken Matthew (Annie) chauf h 32 Bowker
 Akerley Marion G mlnr h 46 Williams
 Akerley Mary C res 46 Williams
 Allen Mabel L res 116 Winthrop rd
 Akers Kenneth F student res 54 Dwight
 Akers Winfred C head master B H S h 54 Dwight
ALBANY CARPET CLEANING CO E L Hanrihan
 Manager Rug and Carpet Cleansers and Renovators
 18-24 Penniman rd Allston Tels Brighton 4200 See page 404
 Albee Harry L (Carrie M) sales h 69 Coolidge
 Albee Howard D sales res 69 Coolidge
 Albee Mildred C bkpr res 69 Coolidge
 Albee Pauline E student res 69 Coolidge
 Albers Homer (Katherine R) lawyer B h 55 Irving
 Alberts Harold (Nuna) jeweler h 384 Boylston
 Albertson Amy Mrs (Albertson Inc) 1318 Beacon rm 3 h at Natick
 Albertson Charles A (Albertson Inc) 1318 Beacon h at Natick
 Albertson Inc (Mrs Amy and Charles A) drsmkrs 1318 Beacon
 Albinsky Gertrude musician res 370 Harvard
 Albinsky Martha Mrs h 370 Harvard

W. H. Russell Goudey

31 Harvard St., Brookline, Mass.

PLUMBING AND HEATING

Stoves, Furnaces, Ranges

Tel. Regent 0800

BROOKLINE DIRECTORY, 1924

95

- Albrecht Constant rem to J P
Albrecht Irmgard res 32 Centre
Albrecht Josephine res 32 Centre
Albrecht Marguerite clk res 32 Centre
Albrecht Wilhelmina res 32 Centre
Albrecht Wm (Eugenie) autos h 37 Centre
Alcaide Antonia S (Ella) sugar planter h 42 Manchester rd
Alcaide Estella S student res 42 Manchester rd
Alcott John S P (Eunie H) rem to Newton
ALDEN BROS CO Charles L Alden Pres Charles L Alden Jr Treas Reginald Amback Sec Milk Dealers 1171 Tremont Boston Tel Roxbury 1720 See map
Alden Charles F (Adeline M) auto mech 324 Wash h 15 Aspinwall av
Alden Charles H (Helen M) shoe mfr B h 97 Longwood av
Alden Horatio (Evelyn P) lawyer h 116 Pleasant
Alden Jennie M tchr Pierce sch res 44 Harris
Alden John H shoe mfr h 59 Longwood av
Aldrich Albert C (Emma K) real est h 34 University rd
Aldrich Charles E (Harriet W) shoes h 190 Babcock
Aldrich Dorothy A sec res 34 University rd
Aldrich Edward I died Jan 23 1924
Aldrich Frances res 41 Kenwood
Aldrich George I (Elsie M) asst supt of schs Town Hall rm 12 h 24 Marion
Aldrich Hope H res 190 Babcock
Aldrich Mary wid Edward I h 18 Browne
Aldrich Richard S student res 18 Browne
Aldrich Wm F treas 842 Comlth av h at Cochituate
Aldrich Wm L (Marie E) postage stamps B h 41 Kenwood
Aldrin Gustav (Olga) appr res 14 Searle av
Alexander Blanche wid Sigmund B died Sept 12 1922
Alexander Blanche E Mrs sales h 1005 Beacon
Alexander Charles F res 168 Brookline av
Alexander Gertrude M res 84 Pleasant
Alexander James (Jane S) clergymn h 1870 Beacon
Alexander James S (Elsie E) clk h 5 High st pl
Alexander Jesse D bkpr res 14 Marion ter
Alexander Julia A Mrs h 288 Wash
Alexander Mildred D Mrs res 1563 Beacon
Alexander Nannie h 51 Philbrick rd
Alexander Susan M h 168 Brookline av
Alexanian Paul sales 1705 Beacon res 658 Wash
Alexopoulos Constance Mrs res 47 Winchester
Alexopoulos Joakim Greek Orthodox bishop of Boston h 47 Winchester
Alfholderbach Fritz cabtmkr 311 Wash h at Dedham
Alford Edward B (Mary D) h 545 Chestnut Hill av
Alford Elizabeth sec res 462 Harvard
Alford Ellen J wid Orlando H h 240 Kent
Alford Martha A res 240 Kent
Alfuso Salvatore (Mary) fruit 195 Wash h 54 White pl
Alger Eva B Mrs h 1073 Beacon
Alger Prentiss B student res 1073 Beacon
Algolah apartment hotel 1589 Beacon
Algonquin The apartment hotel 222 Wash
All Saints Epis Church Barrett H Tyler rector 1773 Beacon cor Dean rd
Allan Herbert C (Alice T) painting 31 Station h do
Allan Janet A clk 1324 Beacon res at Rox
Allan Lucy res 30 Williston rd
Alland Adolph B student res 88 Fuller
Alland Morse J (Elizabeth E) mer tailor h 88 Fuller
Alland Rosalie C student res 88 Fuller
Allard Norman B asst treas 876 Comlth av h at Som
Allen Agnes P wid Daniel h 232 Aspinwall av
Allen Anna E tchr Heath sch res at B
Allen Annie N res 9 Irving
Allen Arthur W (Vida) phys h 51 Upland
Allen Bertha M wid George P h 82 Babcock
Allen Blanche F agt res 81 Perry
Allen Calvin C sales 910 Comlth av h at Dor
Allen Caroline S res 163 Walnut
Allen Constance M suits and cloaks res 81 Perry
Allen Elizabeth V sten res 26 Aspinwall av
Allen Elliott A (Evelyn) eng h 215 Winchester
Allen Emery E (Louise) police h 11 Linden pl
Allen Eugenia wid Edward A H h 163 Walnut
Allen Eva M tel instr res 157 Cypress
Allen Everett T (Edna E) chauf h 35 Harvard
Allen Francis P (Helen B) treas 834 Comlth av h 37 Corey rd
Allen Francis S h 1253 Beacon
Allen Frank J (Mary R) promoter h 122 Clinton rd
Allen Frederick C dentist 1330 Beacon h at W Rox
Allen Frederick W (Agnes H) sculptor h 7 Columbia ter
Allen Frederick W (1093 Beacon) died Aug 10 1923
Allen George P (Harriett) fore h 44 Davis av
Allen Grace M tchr B H S res 11 Linden pl
Allen Helen B Mrs h 37 Corey rd
Allen Herbert D (Flora L) beads B h 70 Williston rd
Allen Ida C h 59 Marion
Allen James H (Charlotte) sta agt Brookline Hills sta B & A h 157 Cypress
Allen John G (Sallie H) mgr B h 1477 Beacon
Allen John K (Lillie M) mgr B h 43 Salisbury rd
Allen Joseph G (Araline) butcher h 57 Waverly
Allen Langdon (Dorothy T) sales r 270 Buckminster rd
Allen Leile J maid res 122 Pleasant
ALLEN LEON L (Rebecca J) Town Accountant Town Hall rm 4 h 91 Abbottsford rd
Allen Lloyd E (Helen A) rem to Watertown
Allen Lois A sten res 22 Searle av
Akerlind Alma A maid 80 Seaver
Allen Margaret A res 163 Walnut
Allen Margaret L bkpr res 26 Aspinwall av
Allen Marjorie wid Daniel h 175 Winthrop rd
Allen Martha F C S practitioner 1651 Beacon h do
Allen Mary maid 122 Babcock
Allen Mary A wid Edgar C h 209 Wash
Allen Mary L h 232 Aspinwall av
Allen Mary W res 215 Winchester
Allen Milton E (Myrtle B) rem to Auburndale
Allen Mitchill (Edith W) steel constr h 8 Strathmore rd
Allen Nettle W wid Frederick W h 1093 Beacon
Allen Pauline reader res 1093 Beacon
Allen Reginald G (Anne P) carp h 254 Clyde
Allen Rosamond res 32 Centre
Allen Ruby F confr 1707 Beacon res 1093 do
Allen Sara E Mrs h 81 Perry
Allen Seldon R chief Brookline Fire Dept 340 Wash res 22 Searle av
Allen Thomas (Elizabeth) lawyer B h 80 Monmouth
ALLEN WALTER D (May P) Treasurer and General Manager Brookline Chronicle Publishing Co 1 Harvard h 119 Griggs rd
ALLEN WILLIAM J (Margaret J) Prop Harvard Street Garage 99-101 Harvard h 26 Aspinwall av
Allen Wm J sales res 81 Perry
Allen Wm M auto renting 99 Harvard h 26 Aspinwall av
Allen Wm R rem to Arlington
Alley Ernest V (Edith L) adv h 68 Marshal
Alley Stella W Mrs cashr h 36 High

GEORGE W. JOHNSTON

1299 Beacon St., Brookline
REAL ESTATE
INSURANCE

Tel. Aspinwall 2190
MORTGAGES
MANAGEMENT

96

W. A. GREENOUGH CO.'S

- ALLSTON PLUMBING CO (Joseph Seigel and Jack Cohen) 304a Harvard Tels Aspinwall 1881-1506
Emergency Calls Aspinwall 2053-2439 See page 426
Alms Ernest (Mary) chauff h 11 Kendall pl
Almy Alice G wid Wm F h 1056 Beacon
Almy Caroline P res 375 Warren
Almy Wm (Elsie) broker B h 375 Warren
Almy Wm jr res 375 Warren
Alpert Morris (Fredericka) agt h 89 Marion
Alpha Kappa Kappa Fraternity Charles S Woodall mgr
233 Aspinwall av
Altekamp Frederick H (Katherine H) h 34 Abbottsford rd
Altekamp Katherine H res 34 Abbottsford rd
Altenback Wm elect 24 Harvard h at Roslindale
Alter Bros (Samuel and Wm) prov 459a Harvard
Alter Samuel (Mary) (Alter Bros) h 60 Columbia
Alter Wm (Alter Bros) h at Rox
Althina Ellen Mrs died Apr 3 1923
Altman Benjamin S rem to Brockton
Altmiller Charles H (Mary W) treas h 11 Powell
Alton The apts 43-45 St Paul
Ambler Alice A wid Fred B h 23 Netherlands rd
Ambleside apts 471 Wash and-5 Park
Ambrose Annie A res 16 Claffin rd
Ambrose Benjamin D clk res 16 Claffin rd
Ambrose Frank barber 297a Harvard h at E B
Ambrose Walter G (Anna A) cashr h 16 Claffin rd
Amenn Elizabeth tchr res 208 Winthrop rd
American Gear Co Frederick S Rulan mgr 778 Comlth av
American Legion Brookline Post No 11 Joseph Palmer
Commander 38 Harvard
American Railway Express Co Brookline R R Station
American Red Cross Dept Home Service Brookline
branch 12 High
American Screen Co The John Koch mgr screen mfrs
302 Wash
Amero Sumner F sales 321 Harvard res at 375 do
Ames Fannie B Mrs pres 3 Summit av h 74 Parkman
Ames F Eugene (Florence T) sales res 74 Naples rd
Ames George plmbr 7a Centre h at Quincy
AMES GEORGE F INC George F Ames Treas Granite
and Marble Monuments and Mausoleums 390 Broad-
way Lynn See page 15
Ames Georgia E wid Frank W died June 29 1923
Ames Jesse E (Marion) rem to B
Amick Jacob W (Louie) banker h 50 St Paul
Amrault Augusta nurse res 36 Allerton
Amory Playground 39 Amory nr Beacon
Amrhein Florin J chemist h 90 Cypress
Amsden Abbie E Mrs res 1055 Beacon
Amsden Franklin D C S practitioner res 1249 Beacon
Amsden F Mabel Mrs h 59 Pleasant
Amsden L Margaret Mrs prin Sewall sch h at Allston
Amster Nathaniel L (Estelle D) mining eng h 6 Hawes
Anable Clara G wid Frederick S h 34 Garrison rd
Anagnos Theodore corp clk 1335 Beacon r 11 Webster
Anamakanapoulos George waiter res 11 Webster
Andersen Johan M (Gunvor M) h 37 Kilsyth rd
Andersen John P auto rpr 11 Wash h at Allston
Anderson Alfred (Clara A) clk h 1892 Beacon
Anderson Alice maid 1762 Beacon
Anderson Anna clk res 1202 Boylston
Anderson Anna S died May 1 1922
Anderson Arthur A res 221 Reservoir rd
Anderson Arthur D (Lillian H C) editor h 358 Tappan
Anderson Bertha L writer h 2 Claffin rd
Anderson Bertyl student res 153 Naples rd
Anderson Carl E (Maria) chauff h 254 Clyde
Anderson Carl F (Sjoblom & Anderson) 118a Cypress
h at Roslindale
Anderson Caroline F res 1101 Beacon
Anderson Charles F (Agnes) chauff h 217 Cypress
Anderson Charlotte clk res 1892 Beacon
Anderson Clarence O tchr res 82 Brook
Anderson Clement N tchr manual training pub schs h
at Dor
Anderson Donald S (Edith A) sales h 1720 Beacon
Anderson Dora res 153 Naples rd
Anderson Edward B sales res 82 Brook
Anderson Eleanor dom 80 Seaver
Anderson Elliot C (Margaret S) foreign rugs h 1801
Beacon
Anderson Ernest P sales resu 21 Thorndike
Anderson Ethel F res 21 Thorndike
Anderson Evelyn sten res 55 Marion
Anderson Frank sales 930 Comlth av h 328 St Paul
Anderson Frans O (Ellen) uphol rear 106 Sewall av h
82 Brook
Anderson George H clk 1001 Beacon h at Newton
Anderson George W (Adelaide E) Judge U S Circuit
Court h 219 Fisher av
ANDERSON GUSTAVE Painter and Paper Hanger 7b
Centre h at W Roxbury See page 22
Anderson G Walter (Emma D) coal h 45 Windsor rd
Anderson Ina maid 72 Evans rd
Anderson Jennie Mrs dom 73 Longwood av
Anderson John (Clara C) piano mfr h 153 Naples rd
Anderson John P (Jane K) chauff 143 Tappan h 23
Harvard av
Anderson John P mech h 11 Wash
Anderson John Wm (Hedwig M) gard 34 Philbrick rd
h 5 Buckminster rd
Anderson Joseph H lab h 12 Morss av
Anderson J Edward (Lucretia L) mgr B h 57 York ter
ANDERSON LARZ (Isabel) h Avon nr Goddard av
Anderson Madeline L tchr Edward Devotion sch h 5
Fairbanks
Anderson Mary S wid Frank E res 1853 Beacon
Anderson Morris B (Sophia) raincoats B h 41 Russell
Anderson Norman res 303 Tappan
Anderson Oscar W (Alice A) mach h 79 Brook
Anderson P August (Lottie L) driver h 221 Reservoir
rd
Anderson Richard B sales res 219 Fisher av
Anderson Rose E Mrs died June 7 1923
Anderson Ruth M nurse 166 Lancaster ter res do
Anderson Ruth S maid 80 Seaver
Anderson Sarah res 153 Naples rd
Anderson Spring Lubricator Co Howard C Paul mgr
876 Comlth av
Anderson Theresa Mrs h 65 Walter av
Anderson Wm (Sarah C) master mariner h 21 Thorn-
dike
Andersson Lilla F wid Andrew died Mar 3 1923
Andrew John A (Marion H S) paper B h 103 Clinton
rd
Andrew John C S (Cynthia E H) prof h 1799 Beacon
Andrews Anna mgr 1364 Beacon h at Som
Andrews Annie wid h 182 Naples rd
Andrews Arthur A sales res 1477 Beacon
Andrews Arthur H broker res 21 Euston
Andrews Augustus lawyer h 755 Boylston
Andrews Augustus jr mgr res 755 Boylston
Andrews Catherine social wkr res 755 Boylston
Andrews Charles sales res 182 Naples rd
Andrews David H agt 1180 Boylston h at B
Andrews Dierdre clk res 16 Jamaica rd
Andrews Edith Mrs res 46 Russell

KING AUTO SUPPLY CO.

Accessories and Supplies—Parts for Fords—Tires—Vulvanizing Garden
Implements—Locksmiths and Tool Grinders
207 Washington Street Telephone—Regent 0401

BROOKLINE DIRECTORY, 1924

97

- Andrews Edward B sales res 1477 Beacon
Andrews Ellnor res 51 Vernon
Andrews George (Sarah) broker res 22 Centre
Andrews Henry (Augusta) clo B h 21 Euston
Andrews Henry R (Mary P) creditmn h 21 Gorham av
Andrews James M Col (Nellie B) USA retired h
1180 Beacon
Andrews Julius (Esther) shoes B h 68 Parkman
Andrews Kate wid David A sten h 20 Winchester
Andrews LeRoy F rem to Rox
Andrews Mark (Esther) clo B h 1477 Beacon
Andrews Maud C nurse res 160 Aspinwall av
Andrews Paulita clk res 182 Naples rd
Andrews Rix H carrier 14 Middlesex rd h at Camb
Andrews Robert D (Elizabeth) archt B h 50 Fisher av
Andrews Sarah W wid Sidney h 51 Vernon
Andrews Samuel (Luba A) clo B h 16 Parkman
Andrews Walter S mech 894 Comlth av r at Watertown
Angeline Stephen battery rpr 322 Wash res at E B
Angevine Jay B rem to Winchester
Anley Ellen Mrs cook 362 Walnut
Anna Shop L G Blakney mgr var 271 Harvard
Annessi Costa (M Filomena) gro 68 Brookline av h
70 do
Annimac apts 1 Flora
Annis Alice G mgr res 23 Netherlands rd
Ansell Julian (Sarah H) ins B h 125 Browne
Ansell Madeline student res 78 Stearns rd
Ansell Solomon H (Elizabeth) bottles B h 78 Stearns
rd
Anshelm F John (Mabel S) v-pres B h 1730 Beacon
Ansiello John clk 890 Comlth av res at Revere
Anthony Clara A wid Nathan res 5 Maple
Anthony Edward sales B res 59 Verndale
Anthony George (Esther K) cotton waste h 39 St Paul
Anthony Gladys B sten 1632 Beacon res 35 Marion
Anthony Harvey C (Anna) sales 1654 Beacon h at
Brighton
Anthony Henry died Feb 16 1923
Anthony Horace F (Mabel G) civil eng h 2 Auburn etsy
Anthony Mary Stuart h 59 Marion
Anthony Reed P h 56 Marshal
Anthony Samuel sales res 59 Verndale
Anthony Susan S Mrs h 182 St Paul
Antisdale Carl B (Virginia M) mgr h 60 Dwight
Antoon Barakat (Handy & Antoon) 1653 Beacon h
at B
Anzivino Dominic farmer res 155 South
Anzivino Erminis farmer res 155 South
Anzivino Leonard (Mary E) farmer h 155 South
Anzivino Mary G res 155 South
Anzivino Philomena res 155 South
Apollonio Howard L student h 32 Park drive
Apollonio Mary L student res 32 Park drive
Apollonio Susan L Mrs h 32 Park drive
Appel Daniel F (Mary H) v-pres N E Mutual Life Ins
Co B h 107 Dean rd
Applebee Wm (Mary A) pntr h 20 Winslow rd
Appleman Samuel H produce B h 1911 Beacon
Appleton Charles B eng h 20 Netherlands rd
Appleton Charles D (Annie M) cashr h 1902 Beacon
Appleton Francis H (Ida C) rubber gds h 1572
Beacon
Appleton John H (Helen) lawyer B h 59 Marion
Apt George M jan res 26 Linden pl
Apt Wiley pntr res 93 St Paul
Arcand Charles auto rpr 834 Comlth av h at Rox
Archer Esther A bkpr res 5 Wellman
Archer Frank M (Jessie) v-pres B h 762 Wash
Archer Frank M jr res 762 Wash
Archibald Carlton M opr res 6 Rice
Archibald Clarence H rem to Lewiston Me
Archibald Margaret mgr res 17 Harris
Archibald Martin D (Sadie A) carp h 6 Rice
Arendaczyk John shoe rpr 716 Wash h at B
Ariensen Jonas A (Catherine) mach h 5 Roberts
Aristides Nicholas pres 1016 Comlth av h 1018 do
Arlen Charles R (Beatrice R) mgr h 43 Summit av
Arlington apts 677 Wash
ARMINGTON HERVEY F (Olivia) Pres Armington &
Ellis Inc Contractor 80 Warren Brighton Tel Bigh-
ton 1110 h 26 Salisbury See page 406
ARMINGTON & ELLIS INC Hervey F Armington Pres-
Treas Merton P Ellis Sec Tarcete and Granolithic
Walks Concrete Construction 80 Warren Brighton
Tel Brighton 1110 See page 406
Armitage Leslie F (Louise) chauf h 16 Rice
Armstrong Amanda nurse res 31 Winchester
Armstrong Dora M hkpr res 33 Kent
Armstrong Doris clk res 268 Clyde
Armstrong Evelyn M comp res 129 Harvard
Armstrong Frederick auto rpr 750 Comlth av h at
Allston
Armstrong Herbert C (Alice) chauf h 268 Clyde
Armstrong Herbert C jr student res 268 Clyde
Armstrong Horatio G (Annie) h 231 Rawson rd
Armstrong J Harding (Ada J) prin Lawrence sch h 44
Francis
Armstrong Leo R (Rebecca E) sales h 12 Harris
Armstrong Marjorie nurse res 31 Winchester
Armstrong M Doris clk res 268 Clyde
Armstrong Oscar (Ella L) com mer B h 5 Irving
Armstrong Ruth C student res 12 Harris
Armstrong Stanley W (Grace) rem to Som
ARMSTRONG TRANSFER EXPRESS COMPANY 1308
Beacon Brookline Tel Regent 3020 and Harvard
Co-op Harvard Sq Cambridge Tel University 6580
General Offices 271 Albany Boston Wm J Doherty
Gen'l Mgr Tel Liberty 7400 See right top lines
Armstrong Wm B (Hannah) elect res 54 Regent cir
Armstrong Wm F (Mary H) sales h 45 St Paul
Arnold Charles H (Annie W) sales res 32 Vernon
Arnold Chester C Mrs h 10 Foster
Arnold David B (Virginia B) h 76 Crafts rd
Arnold Ella W Mrs h 54 Atherton rd
Arnold Eugene C (Josephine) musician h 54 Linden pl
Arnold Fidella Mrs drsmkr 15 Holden h do
Arnold Florence L sec 1318 Beacon rm 19 res 54
Atherton rd
Arnold Fred A (Anna) banker h 37 Evans rd
Arnold F Josephine Mrs h 24 Winchester
Arnold Harry J (Lillian F) confr h 5 Osborne rd
Arnold Horace D (Ida) phys B h 1559 Beacon
Arnold Horace L student res 1559 Beacon
Arnold Jeanette wid Morris died June 30 1923
Arnold Leland A tchr 33 Alton pl res do
Arnold Louis died Feb 7 1922
Arnold Mabel W librarian res 54 Atherton rd
Arnold Margaret F tchr res 5 Osborne rd
Arnold Nelson B died Nov 23 1923
Arnold Sheffield A (Virginia S) landscape archt h 181
Winthrop rd
Arnold The apt 18 Homer
Arnold Tirzah S wid George F died Oct 11 1922
Arnold Walter F (Cora M) frt agt h 465 Wash
Arnold Walter R sales res 465 Wash
Arnold Warren D (Eleanor B) sales h Glenoe rd
Arnold Wm H res 5 Osborne rd
Arnott Raymond milkmn res 105 Harvard
Aroff Thomas (Aroff & Duthle) 130 Harvard h at Dor

METROPOLITAN COAL CO. 20 Exchange Place, Boston

General Office:

Brookline Office: 110 Washington St., Brookline Village

YARD: 385 Chestnut Hill Ave.

Tel. Regent 1720

98

W. A. GREENOUGH CO.'S

- Aroff & Duthie (Thomas Aroff and George S Duthie) upholers 130 Harvard
Aronson Abraham (Lottie) ladies' garments h 21 Parkman
Aronson Francis L Mrs h 9 Sewall av
Aronson Irene M res 9 Sewall av
Aronson Richard student res 1417 Beacon
Aronson Simon (Fannie) furrier B h 495 Boylston
Arsenault Anthony (Catherine) chauff h 9 Flora
Arthur Alexander L pntr res 35 Davis av
Arthur Arthur M (A M Arthur Co) 704 Wash h at Rox
Arthur A M Co (Arthur M Arthur Anania B Abrahamian) tailors 704 Wash
Arthur Chester L bkpr res 10 Whites pl
Arthur Elden F rem to B
Arthur Ethel S bkpr res 10 White pl
Arthur Rebecca F wid Charles C h 10 White pl
Asbrand Beatrice D clk res 3 Cypress ter (E)
Asbrand Evelyn C editor res 3 Cypress ter (E)
Asbrand Karl H drftsmn res 3 Cypress ter (E)
Asbrand Lurette V wid Charles W h 3 Cypress ter (E)
Ascher Joseph (Ida T) phys B h 17 Strathmore rd
Ashcraft Adolphus M (Ida B) rem to Brighton
Ashenden Elizabeth H Mrs clk 1344 Beacon h at Auburndale
Asher Harry L (Sarah) motion picture films h 15 Fuller
Ashley Roy J W h 1501 Beacon
Ashland W Irving (Helen) dentist h 11 Stetson
Ashley Jeanie F Mrs res 34 Greenough
Aspinwall The apts 465 Wash
ASPINWALL GARAGE (Samuel M Dale) Automobile Supplies Renting and Storage 40 Aspinwall av Tel Regent 4870-4872 See page 403
Aspinwall Merton E (Elizabeth K) chauff h 79 Brook
Assman Germaine maid 24 Kilsyth rd
Astor Lunch Co (George Kardaras John Kuzachristos) 1020 Beacon
Astrom Carl G died Sept 15 1922
Atherton Caro tchr 459 Wash res at B
Atherton Charles E (Ethel E) sales B h 3 Washburn pl
Atherton C Emery jr ins res 3 Washburn pl
Atherton Hollis shoewkr res 281 Boylston
Atkins Astley (Alice K) broker B h 53 University rd
Atkins Chester T (Marion F) bkpr h 2 Cypress ter (E)
Atkins Josephine res 53 University rd
Atkins Kate res 53 University rd
Atkins Ora A (Mary E) h 266 Clark rd
Atkinson Charles F theatrical mgr h 148 Fuller
Atkinson Edgar sales res 69 Summit av
Atkinson Edward res 35 Heath hill
Atkinson Edward W (Ellen F R) importer B h 35 Heath hill
Atkinson Ellie M res 148 Fuller
Atkinson Fred S (Jeanet R) clocks B h 162 Cypress
Atkinson Harry H (Catherine M) lubricants B h 71 Mason ter
Atkinson Henry R res 35 Heath hill
Atkinson Janet R res 162 Cypress
Atkinson Mary H res 162 Cypress
Atkinson Robert W (Elizabeth B P) mus h 38 Heath
Atkinson Theodore M lubricants B res 71 Mason ter
Atkinson Wm (Mittie H) treas B h 2 Summit av
Atkinson Wm H (Mary H) h 162 Cypress
Atlantic Refining Co Clyde E Spangler mgr gasoline sta 40 Wash
Atrock John chauff res 657 Wash
Atteaux Frederick E (Carrie E) dye stuffs B h 740 Newton
Atticks Kelsey C (Grace S) tchr B H S h 201 Davis av
Atwell Hicks (Eva F) sales h 16 Brewster ter
Atwood Adalyn W wid Charles F h 74 Browne
Atwood Annie B bkpr res 26 Linden
Atwood David E (Margaret S) oysters B h 2 Charles
Atwood Dwight M (Lottie M) real est h 12 Abbottsford rd
Atwood Emeline R Mrs h 1253 Beacon
Atwood Frank fore 112 Cypress h at Needham
Atwood Frank W (Grace G) sales h 32 Kilsyth rd
Atwood Gilbert K (Rachel) washer 639 Hammond h 552 Heath
Atwood Harold instr 1010 Comlth av res at Braintree
Atwood Hartley F died March 11 1922
Atwood Irene sec res 32 Kilsyth rd
Atwood Irving H (Grace F) auto lamps h 8 Hamilton rd
Atwood Joseph L (Clara) carp h 26 Linden pl
Atwood Mary K wid Albert B h 1900 Beacon
Atwood Simeon (Alta H) fish B h 5 Park Vale
Atwood Susan nurse res 72 Egmont
Aube Edgar E (Annetta K) sales mgr B h 1675 Beacon
Auger Alfred D (Sarah) mgr h 27 Stetson
Auger Ernest A (Augusta M) auto rpr h 48 Brook
Austin Arthur A teller Brookline Trust Co 1 Harvard h at W Som
Austin Bessie M watchmkr res 47 School
Austin Fannie V hkpr 47 School
Austin Lillian res 1674 Beacon
Austin Mary L nurse h 114 Lancaster ter
Austin Thomas C died Sept 18 1923
Austin Walter W watchmkr B h 47 School
Autocar Sales & Service Co The service sta 750 Comlth av
Automotive Gear Co Frederick E Chapman mgr 1024 Comlth av
Avalon Terrace apts 514-516 Harvard
Averhill Wm C sales 890 Comlth av res at B
Avery Edward D (Edith) pianos h 1834 Beacon
Avery Elizabeth F wid George A died Feb 22 1923
Avery John C (Helen E) sales h 30 Clafin rd
Avery Joseph (Delia) U S N h 14 Hart
Axebrod Mitchell S (Sarah) wool h 11 Stearns rd
Axeleson Raymond res 5 Davis av
Axtens Frank W res 32 Centre
Ayars Mary W wid Henry M h 131 Davis av
Aycock Wm L (Eleanor H) phys h 318 St Paul
Ayer Anna C novelties 1338 Beacon h 16 Winchester
Ayer Mary E wid Joseph B h 16 Winchester
Ayers Paulina F res 11 Garrison rd
Ayers Walter (Harriett A) lawyer h 11 Garrison rd
Aylward John F (Mary T) auto renting h 4 Auburn
Babb Albert E (Abby C) rem to Camb
Babb Charles H (Mabel E) mach h 63 Franklin
Babb Elmer M ins B res 1243 Beacon
Babb Ruby A wid Nathaniel F res 25 Parkman
Babbitt George F (Eunice) journalist h 1382 Beacon
Babcock Courtlandt W (Elizabeth W) elect eng h 221 Harvard
Babcock L B sec-treas 784 Comlth av h at Chicago
Babcock Ruth clk 1322 Beacon res at Medford
Babcock The apts 48 Babcock
Bachelor Nina F h 1236 Beacon
Back Bay Welding Co David H Miller mgr 10 Brookline av
Backman Nathan W (Riva) gents furngs h 21 Verndale
Backus Maud E sec h 236 Rawson rd

When you say

HENDERSON & ROSS

You think REAL ESTATE

1320 BEACON STREET

BROOKLINE

BROOKLINE DIRECTORY, 1924

99

- Bacon Annie E Mrs h 11 University rd
Bacon A Barry (Elizabeth) buyer h 1501 Beacon
Bacon Belle res 37 Carlton
Bacon Charles F v-pres B h 37 Carlton
Bacon Ellen M Mrs h 753 Boylston
Bacon Francis W (Mary T) lawyer B h 45 Addington rd
Bacon Francis W jr student res 45 Addington rd
Bacon Grace A res 1453 Beacon
Bacon Helen translator res 753 Boylston
Bacon Josiah N (Grace T) iron B h 100 St Paul
Bacon J Churchill jr res 130 Fuller
Bacon Lillian G res 130 Fuller
Bacon Lillian G Mrs h 130 Fuller
Bacon Mary P h 45 Devon rd
Bacon May A res 37 Carlton
Bacon Wm (Karolen R) lumber B h 194 Buckminster rd
Bacon W Bartlett (Mary B) student res 194 Buckminster rd
Badaracco Edward J student res 1874 Beacon
Badaracco Elvira M tchr res 1874 Beacon
Badaracco George A mach res 1874 Beacon
Badaracco John (Elvira) ins B h 1874 Beacon
Badaracco Rosa res 1874 Beacon
Badger Charles W res 420 Harvard
Badger George F (Sarah) clo h 646 Newton
Badger George W clo res 646 Newton
Badger John W (Winifred W) sales h 36 Kilsyth rd
Badger Wallis B (Mary S) furn B h 37 Osborne rd
Baer Julia S student res 4 Monmouth
Baer Louis (Delia S) h 4 Monmouth
Bagley Catherine J clk res 148 Walnut
Bagley Ethel J clk res 25 Bartlett cres
Bagley Francis E clk res 148 Walnut
Bagley James E (Laura) clk h 117 Pond av
Bagley Jane A buyer res 148 Walnut
Bagley Joseph W exp 11 Wash res 148 Walnut
Bagley Margaret wid James J h 117 Pond av
Bagnall John elect 1361 Beacon h at Watertown
Bagnall Mary L wid Charles D h 15 Webster
Baier Harold T (Grayce M) auto rpr h 805 Wash
Baier Thomas H (Grayce M) mech h 805 Wash
Bail John W Warren (Maud F) phys 1677 Beacon h do
Bailen Samuel L (Irma) attorney B h 7 Windsor rd
Bailey Ada sten res 1 Cypress ter E
Bailey Agnes wid Alexander died Jan 22 1923
Bailey Alberta M res 7 Smyth
Bailey Alice H h 12 Marshal
Bailey Bessie W mlnr res 31 Kent sq
Bailey Charles M (Pauline L) sales h 193 Winchester
Bailey Chester clk res 1 Cypress ter E
Bailey Dearborn sales mgr 860 Comlth av h at Dedham
Bailey Edith H h 12 Marshal
Bailey Edward A (Edith D) carp h 144 Cypress
Bailey Ella F wid John T h 31 Kent sq
Bailey Ellen H h 12 Marshal
Bailey Godfrey (Rose A) carpet layer h 234 Cypress
Bailey Howard A (Mary) chauf h 7 Smyth
Bailey Ida F clk h 1 Cypress ter (E)
Bailey James F res 72 Egmont
Bailey James J (Nellie) hlpr 308 Boylston h 4 Flora
Bailey Jessie A Mrs h 175 Rawson rd
Bailey Lockhart carp h 5 Eliot av
Bailey Mabel P tchr B H S res 14 Sutherland rd
Bailey Michael A (Mary E) mach h 48 Kendall
Bailey Nellie Mrs h 4 Flora
Bailey Oscar h 9 Sewall av
Bailey Osman C (Abbie) com mer B h 90 Babcock
Bailey Wm F (Ethel K) auto rpr h 42 Sewall av
BAILEY'S CLEANSERS & DYERS INC 1345 Beacon
Executive Office Rear 30 Washburn Watertown See page 421
Bain Andrew C teller Brookline Trust Co 1 Harvard h 33 Elm
Bain Benjamin L (Elizabeth) baker h 33 Elm
Bain George F clk res 33 Elm
Bain Norman A (Caroline R) cashr h 10 E Milton rd
Bain Wm (Louise) clk h 33 Elm
Bainbridge Eliza M res 220 Walnut
Baine Charles F mgr res 1788 Beacon
Baine Charles L (Nellie A) treas B h 1788 Beacon
Baine Helen J res 1788 Beacon
Baird Archibald F (Clara L) importer h 74 Pleasant
Baird Charles L (Hattie) strawboard B r 1223 Beacon
Baird Jennie T nurse res 471 Wash
Baird Marion M sten res 73 Stearns rd
Baird Philip J (Alice) broker h 4 Addington rd
Baker Arthur F (Sara B) banker h 328 St Paul
Baker Arthur P pres 1030 Comlth av h at Allston
Baker Arthur R (Dessa R) mgr h 1471 Beacon
Baker Charlotte E artist res 381 Pond av
Baker Chauncey W (Marion J) cond h 179 High
Baker Chester A (Florence M P) druggist B h 71 Harvard av
Baker Edith C Mrs member of sch com h 111 Ivy
BAKER EDWARD W (Alice S) Town Clerk Town Hall rm 1 h 29 Vernon
Baker Edyth J piano tchr h 23 Aspinwall av
Baker Eliza T wid Roy B h 134 Middlesex rd
Baker Florence dancing tchr 14 High res at Medford
Baker Francis E (Blanche P) shoe mfr h 45 Dwight
Baker Franklin H (Marion) dentist B h 15 Russell
Baker Fred clk 1324 Beacon h at B
Baker F Josephine sec res 1390 Beacon
Baker George Bramwell (Edith T) banker B h 76 Crafts rd
Baker Grace A sec res 56 Perry
Baker Herman E (Annie) chauf h 31 River rd
Baker Ida Bates wid George W drsmkr 22 Linden h do
Baker Isaac T (Catherine M) auto rpr h 86 Chestnut
Baker James chauf 1617 Beacon res 137 Boylston
Baker James E died Mar 17 1923
Baker John A rem to Everett
Baker John H (Mildred O) sales h 386 Wash
Baker Josephine E wid Timothy res 12 Homer
Baker Mabel R res 381 Pond av
Baker Mary A mgr 9 Sewall av h do
Baker Rebe T Mrs h 33 Bartlett cres
Baker Russell W sales B h 53 Marion
Baker Sarah W wid Joseph F died Jan 22 1923
Baker Wm E (Marie) dist mgr h 8 Brewster ter
Baker Wm J (Charlotte) restr h 381 Pond av
Baker Wm J jr (Elizabeth T) elect h 381 Pond av
Balam Robert W (Mabel) piano wkr h 218 Crafts rd
Balch Ellen L res 489 Boylston
Balch Lewis (Margaret C) h 489 Boylston
Balderson Helen h 21 Kilsyth rd
Balderson J Arthur h 21 Kilsyth rd
Balderson Wilson h 21 Kilsyth rd
Baldes Fred L clk res 1622 Beacon
Baldwin Alice H res 233 Fisher av
Baldwin Austin B sales 10 Harvard sq h at Everett
Baldwin Eleanor sec res 264 Aspinwall av
Baldwin Elizabeth A res 233 Fisher av
Baldwin Elizabeth B wid John A h 233 Fisher av
Baldwin G Storer broker res 91 Middlesex rd
Baldwin Herman T (Mary E) phys 96 Middlesex rd h do

Coolidge Corner Electric Shop

ELECTRIC SUPPLIES AND APPLIANCES

Official "Willard Battery Service Station"—Radio Sales and Service
295 Harvard Street, Brookline, Mass. Telephone Aspinwall 3370

100

W. A. GREENOUGH CO.'S

- Baldwin James C T (Alice S) pub h 96 Crafts rd
Baldwin James T student H U res 91 Middlesex rd
Baldwin John gardener res 310 Kent
Baldwin Josephine L wid Isaac F h 264 Aspinwall av
Baldwin Julia H Mrs h 1247 Beacon
Baldwin Leon E (Ethel) music dir h 72 Addington rd
Baldwin Morton G (Grace H) woolen yarns h 369 Tappan
Baldwin Nell T student res 91 Middlesex rd
Baldwin Nellie T wid George S h 91 Middlesex rd
Baldwin Sarah C res 233 Fisher av
Ball Alice C sten res 100 Brook
Ball Alice L Mrs clk res 36 High
Ball Charles J clk res 36 High
Ball Francis K (Janet N) editor B h 1213 Beacon
Ball Frank T instr 66 Tappan res 100 Brook
Ball George H cond res 33 Kent
Ball Helen sten res 100 Brook
Ball James D (Susan) pub B h 9 Park Vale
Ball John (Ellen) gard h 100 Brook
Ball John L R mach res 33 Kent
Ball Joseph tailor 1429 Beacon h at Malden
Ball Mary G wid Hezekiah died Nov 23 1923
Ball Mary J clk res 100 Brook
Ball Sarah J wid Benjamin h 1861 Beacon
Ball Walter G (Fannie) bkbndr h 1861 Beacon
Ball Willard D (Lucy R) dentist h 1571 Beacon
Ballantyne Katherine h 195 St Paul
Ballard Clara F res 1453 Beacon
Ballard Doris H res 5 Winchester
Ballard E Priscilla res 33 Kenwood
Ballard Fannie E res 33 Kenwood
Ballard Jennie A died May 17 1923
Ballard John W V (Florence E) clo B h 5 Manchester
Ballard Ruth C res 45 Kenwood
Ballard Wm B (Carrie) costumer B h 45 Kenwood
Ballard Wm H (Nellie) vault officer B res 39 Addington rd
Ballem G Wilfred (Gertrude E) jan 363 Boylston and 133 Cypress h 363 Boylston
Ballmann Flora governess 14 Warwick rd
Ballos George (Brothers Restaurant) 21 Harvard res 17 Linden
Ballou Blanche asst Pub Lib res 75 Longwood av
Ballou Hosea Starr (Mary F) banker B h 139 Winthrop rd
Ballou Laura W h 1248 Beacon
Ballou Louise R matron 78 Cypress h do
Ballou Russell A (Helen) broker h 35 Claffin rd
Balsler Marion rem to Worcester
Bamber Cecelia tchr B res 785 Wash
Bamber Golde dir Hebrew Industrial sch B res 785 Wash
Bamber Rosetta wid Asher h 785 Wash
Bamford Albert J (Ellen E) real est B h 177 Fuller
Bamford Gertrude L res 177 Fuller
Bamberg Dorothy C sec res 805 Wash
Bamberg Louise C sec res 805 Wash
Banaghan John clk res 332 Wash
Banash David died May 20 1922
Banash Ira J mlnr B res 49 Winchester
Banash Theresa wid David h 49 Winchester
Bancroft Alice W died Oct 15 1922
Bancroft Amos R sales res 322 St Paul
Bancroft Barbara student res 322 St Paul
Bancroft Frank B sales 894 Comlth av res at Brighton
Bancroft Fred W (Elizabeth L M) v-pres h 1850 Beacon
Bancroft Frederick B (Elizabeth R) leather B h 322 St Paul
Bancroft Leslie res 322 St Paul
Bancroft Mertena L tchr piano h 208 Winthrop rd
Bancroft Statara C wid C res 9 University rd
Bancroft Stowell H (Louise J) banker h 38 Winchester
Bancroft Winthrop W (Wanda D) clk h 62 Egmont
Banfield Laura res 65 Griggs rd
Bangs Charles auto rpr 750 Comlth av h at B
Bankart Charles F (Alice) sales h 45 Dwight
Bankart Charles O student res 45 Dwight
Bankart Phyllis student res 45 Dwight
Banks Alfred (Beth A) clk res 86 Vernon
Banks Benjamin F (Julia) driver res 682 Washington
Banks John P asst supt 9 Boylston h at S B
Banks Louise M clk res 12 Henry
Banks Michael J fore res 12 Henry
Bannon Catherine sales res 19 Netherlands rd
Barabee Samuel L (Fannie) autos h 54 Green
Barbeau Arthur (Mary) carp h 26 Jamaica rd
Barber David A (Cora M) pres (Camb) h 171 Clinton rd
Barbey Jacob A v-pres B h 69 University rd
Barbour Herbert A (Margaret O) (H A Barbour Co) res 196 Wash
Barbour H A Co (Herbert A Barbour Mrs Minerva Sutherland) fruit 198 Wash
Barbour John A (Sadie H) clo h 1566 Beacon
Bardol Edward A (Mary C) h 195 Tappan
Bardol F Howard student res 195 Tappan
Barenholtz Philip (Barenholtz & Cohen) h at B
Barenholtz & Cohen (Philip Barenholtz Joseph Cohen) tailors 1391 Beacon
Baril Georgiana res 120 Fuller
Barite Cora Grafton hall res 1213 Beacon
Barker Alfred shipper res 15 Linden
Barker Alice E res 40 University rd
Barker Amy H wid Charles F h 526 Harvard
Barker Charles M (Lila B) lumber B h 39 Irving
BARKER EDWIN C (Grace F) (Brookline Storage Battery Co) 322a Wash h 9 E Milton rd
Barker Elbra L (Fannie L) h 1758 Beacon
Barker Hubert L bkpr h 69 Babcock
Barker James H mgr 806 Comlth av h at Malden
Barker John H res 70 Coolidge
Barker Lewis A lawyer res 40 University rd
Barker Lucy nurse res 160 Aspinwall av
Barker Margaret A wid Lewis A h 40 University rd
Barker Robert J (Alice B) rubber B rem to Newton
Barker Sarah E sec res 69 Babcock
Barkhouse Arthur J (Bertha W) shoes h 70 Marshal
Barkhouse Edith sten res 230 Heath
Barkhouse Hilda sten res 230 Heath
Barkhouse Reuben (Priscilla W) supt h 230 Heath
Barkhouse Walter R sten res 230 Heath
Barkin Samuel (Sarah G) real est h 1791 Beacon
Barkman Gerard reprmn 1324 Beacon h at Camb
Barlow Anna R died Nov 21 1922
Barlow Frank E (Rita) chauf h 83 Harvard
Barlow George F (Christine) contr h 66 Longwood av
Barlow Grace clk res 66 Longwood av
Barlow Marion A sten res 66 Longwood av
Barnard Annie M wid Martin E died Jan 22 1923
Barnard Earle R (Lillian M) lieut U S A h 103 Walnut
Barnard Edward L clk res 28 Babcock
Barnard Florence tchr B H S res 45 Mason ter
Barnard Marion wid Theodore h 9 Clinton path
Barnard Mary S wid Frederick R died June 22 1923
Barnard Tom H rprmn 39 Aspinwall av h at Camb
Barnard Wm L (Annie L) buyer h 28 Babcock
Barnes Bertha E vocalist h 2 Claffin rd

EDW. B. MILES REAL ESTATE INSURANCE MORTGAGES

Tel. Main 3276 and Regent 7164-M.

BROOKLINE DIRECTORY, 1924

101

- Barnes Bessie L dir phys training pub schs h at Br
 Barnes Charles H h 11 Dana
 Barnes Charles W res 54 Auburn
 Barnes Foster F (Bertha S) steward h 1584 Beacon
 Barnes Frank L h 24 University rd
 Barnes Grace S hkpr 7 Dana
 Barnes Helen res 255 St Paul
 Barnes Mary E wid Benjamin h 2 Claffin rd
 Barnes Myron E merchant h 17 Summit av
 Barnes Robert E meats res 53 Centre
 Barnes Walter S paper box mfr h 81 Ivy
 Barnes Wilbur E (Barbara P) meats B h 53 Centre
 Barnett Lucius J (Estella J) mgr B h 28 Copley
 Barney Harold B (Helen T) rem to Hingham
 Barnhill Charles R treas-gen mgr 890 Comlth av res
 78 Kilsyth rd
 Barnicle John J (Mary A) gardener h 217 Reservoir rd
 Barnum Francis G (Ida T) phys 1776 Beacon h do
 Barnum George M (Mabel J) broker B h 161 Clinton
 rd
 Barone Joseph shoe rpr 82 Harvard h at S B
 Barr Gertrude wid Carl h 9 Sewall av
 Barr Samuel M (Agnes) chauff h 158 Cypress
 Barraud Alfred T (Catherine) artist h 175 Davis av
 Barrell Walter L (Alexina C) bdgh 1049 Beacon
 Barren Mary clk res 83 Stearns rd
 Barren Mary Mrs h 83 Stearns rd
 Barrett Adelaide B h 25 Goddard av
 Barrett Agnes L res 195 Cypress
 Barrett Alexander F eng h 63 Franklin
 Barrett Alfred jr mgr 890 Comlth av h at Dedham
 Barrett Alfred F brass fn res 63 Franklin
 Barrett Alta Mrs res 156 Harvard
 Barrett Anna A sten res 49 White pl
 Barrett Annie F wid Martin h 49 White pl
 Barrett Annie L B wid Wm E h 1180 Beacon
 Barrett Bridget Mrs matron 66 Tappan h 48 Boylston
 Barrett Catherine C res 11 Cameron
 Barrett Constance res 1180 Beacon
 Barrett Edmund J (Catherine) clk h 2 Kendall pl
 Barrett George died Jan 14 1922
 Barrett George W (Caroline W) cashr B h 77 Mon-
 mouth
 Barrett John J student res 240 Walnut
 Barrett Mary maid 9 Osborne rd
 Barrett Mary M opr res 11 Cameron
 Barrett Maude L sec res 63 Franklin
 Barrett Melvin E E sta agt Reservoir sta B & A h
 at B
 Barrett Mildred J bkpr 304a Harvard res at Dor
 Barrett M Grace tel opr res 49 White pl
 Barrett Nora dom 229 Kent
 Barrett Norah Indrywkr res 62 Pearl
 Barrett Philip M clk res 240 Walnut
 Barrett Thomas (Bridget) tmstr h 11 Cameron
 Barrett Thomas F (Ellen F) starter 1272 Boylston
 h 240 Walnut
 Barrett Thomas G student res 240 Walnut
 Barrett Thomas R police res 35 Davis av
 Barrett Wm C police res 71 School
 Barrett Wm E (Marjorie) rem to B
 Barron George B (Harriett B) real est B h 640 Wash
 Barrie George N (Eleanore M) horticultural supplies
 33 Station and supt E B Danes est h 70 Wood-
 land rd
 Barron Harry B (Grace T) hotel mgr h 9 Bradford ter
 Barron Lawrence F (Margaret) auto renting 127
 Browne h do
 Barron Mary E wid Wm res 20 Park
 Barron Mary F Mrs died Apr 29 1922
 Barron Maurice E surg B h 201 St Paul
 Barron Solomon B prov 27 Wash h at Rox
 Barrows Carlton H student res 46 Gorham av
 Barrows Charles F (Lona) agt h 1784 Beacon
 Barrows Ernest L (Ruby M) (Jersey Cloth Mills) 65
 Kent h 46 Gorham av
 Barrows John auto rpr 2 St Paul res 36 Thorndike
 Barrows Raymond R student res 46 Gorham av
 Barrus George H (Louise W) con eng h 180 Win-
 chester
 Barry Agnes M res 37 Walter av
 Barry Anna G priv sec res 1244 Boylston
 Barry Anna T wid George H Indrs h 49 Walter av
 Barry Deborah F tchr res 404 Boylston
 Barry Ellen wid Michael h 1244 Boylston
 Barry Ellen M res 71 Brookline av
 Barry Frank A chauff rem to N Y
 Barry Georgia I bkpr res 144 Mason ter
 Barry Gertrude M res 37 Walter av
 Barry Grace sec res 1244 Boylston
 Barry Hannah M h 71 Brookline av
 Barry Helen M Mrs res 1051 Beacon
 Barry James W (Bella) (J W Barry & Co) h 2
 Village la
 Barry J W & Co (James W) carps 2 Village la
 Barry Katheryn E G tchr res 404 Boylston
 Barry Louise I B sten res 404 Boylston
 Barry Margaret D wid Robert h 144 Mason ter
 Barry Margaret L sten B res 1244 Boylston
 Barry Mary hkpr h 49 Walter av
 Barry Mary E seam res 37 Walter av
 Barry Mary F hkpr res 55 Eliot
 Barry Michael L (Catherine) gro 25a Morse av h 3
 Kendall
 Barry Raymond M (Katherine E) clk h 404 Boylston
 Barry Robert A carrier 331 Harvard h at Rox
 Barry Thomas J (Margaret) lawyer B h 1788 Beacon
 Barry Wm B carp 73 Walnut h 37 Walter av
 Barry Wm C h 55 Elliot
 Barry Wm T sales 930 Comlth av h at B
 Barse Mary dom 97 Holland rd
 Barsky Harry tlr 77 Harvard h at B
 Barstow Burton L (Mary L) banker h 5 Beals
 Barthelmes John C (Juliette F) undtkr 1614 Beacon
 h do
 Bartholomew Mary S C S practitioner h 2 Gordon
 Hall 1213 Beacon
 Bartlett B Frank h 19 Searle av
 Bartlett C David (Nettle J) optician B h 83 Pleasant
 Bartlett C Lothrop student res 15 Norfolk rd
 Bartlett Edward J sales 842 Comlth av h at Needham
 Bartlett Grace tchr Wm H Lincoln sch res at Natick
 Bartlett Lettie B hkpr 86 Perry res do
 Bartlett Nellie E wid Wallace h 5 Verndale
 Bartlett Rosamond res 15 Norfolk rd
 Bartlett Stephen S (Marion S) lawyer B h 15 Nor-
 folk rd
 Bartlett Susan E Mrs h 21 Green
 Barton Charles Clarence jr (Maude A) lawyer B h 51
 Crafts rd
 Barton Charles F Mrs h 30 Osborne rd
 Barton Clara res 30 Osborne rd
 Barton Emily student res 51 Crafts rd
 Barton Helen J Mrs died Nov 16 1922
 Barton Henry Crosby h 1578 Beacon
 Barton Samuel M h 28 Vernon
 Barton Wm A (Anna F) mfr food h 16 Parkman
 Bartow Benjamin F (Josephine M) mgr B h 332 Wash
 Basch Jacob B rem to B
 Basch Nathan rem to B

MACKAY & MEADE CO. HARDWARE PAINTS

HARVARD SQ., BROOKLINE, MASS.,

Tel. Regent 0292

102

W. A. GREENOUGH CO.'S

- Basch Wm E R rem to Brighton
Bash Charles h 111 Browne
Basker David W (Beatrice) jeweler h 66 Parkman
Basker Mitchell R sales res 15 Parkman
Basker Samuel J (Selma) shoes h 15 Parkman
Bassett Joseph P h 1253 Beacon
Batchelder Augusta L wid John L died Nov 1 1923
BATCHELDER BROS Anthracite and Bituminous Coal
Also Wood 834-838 Massachusetts Av Boston Tel
Rox 2600 See page 405
Batchelder Doris res 15 Coolidge
Batchelder James P floormn 56 Winchester h at Camb
Batchelder John P C (Luella F) rem to B
Batchelder J Wm student res 447 Wash
Batchelder Margaret P wid Charles h 447 Wash
Batchelder Rose H clk 220 Wash res 34 Emerson
Batchelder Wm S floormn 56 Winchester h at Camb
Batcheller Frank (Jane) h 53 Beals
Batchun Martha res 76 Babcock
Bateman Alice S res 5 Babcock
Bates Alfred A rprmn 39 Aspinwall av h at B
Bates Alice M nurse 232 Summit av res do
Bates Alma A wid Elias J res 22 Linden pl
Bates Claude H clk B h 56 Russell
Bates Frank C (Mary H) teas h 76 Sewall av
BATES GEORGE M J Vice-Pres-Treas Boulevard Trust
Co of Brookline 1319 Beacon h at Wellesley
Bates Harold N student res 8 Cypress ter W
Bates Herbert N (Olive S) sec Town Hall rm 11 h S
Cypress ter W
Bates John W driver 10 Harvard sq h at Rox
Bates Kenneth C (Mabel) clk 1324 Beacon h 9 Thayer
pl
Bates Marian W tchr res 8 Cypress ter W
Bates Marion J Mrs res 56 Russell
Bates Mary E maid 537 Wash
Bates M Alice nurse 232 Summit av
Bates Paul student res 76 Sewall av
Bates Van Ness auto tires B res 76 Sewall av
Bates Waldo L (Ida M) ovens B h 41 University rd
Bathurst George shipper res 26 Searle av
Batie Julian floormn 10 Waldo h at B
Batterman John J (Eleanora) rem to Dedham
Battis Marie A Mrs matron 48 Francis h do
Batty Kenneth banker res 1470 Beacon
Bauer Carrie D res 62 Russell
Bauer Frederick W (Christine) ins h 202 Fuller
Bauer George U (Josephine A) tourist agt h 3 Auburn
cts
Bauer Helen C clk res 202 Fuller
Bauer Jerome D broker res 62 Russell
Bauer Marion A student res 62 Russell
Bauer Mildred E res 202 Fuller
Bauer Philip (Carrie) broker h 62 Russell
Baumeister Charles A clk res 20 Roberts
Baumeister Mary A wid Augustus h 20 Roberts
Baumstein Morris (Sarah) mfg chemist B h 85 Ken-
wood
Baumstein Samuel clk res 85 Kenwood
Baumstein Tina sten res 85 Kenwood
Baxter Fannie L hkpr 5 Park
Baxter Frances P nurse h 114 Lancaster ter
Baxter Frank serv mgr 730 Comlth av h at Watertown
Baxter Louise D h 638 Wash
Baxter Marion maid 44 Amory
Baxter Nellie L importer h 83 Cypress
Baxter Nellie N bkpr h 638 Wash
Bayer Edward M plmbr 79 Centre res 28 Atherton rd
Bazley Robert washer 2 St Paul h at B
Beach Frank H h 1731 Beacon
Beacon Auto Supply (Andrew J O'Flaherty) 698 Wash
BEACON ELECTRIC CO A E Thomas Mgr Electrical
Contractors 374 Harvard Tel Aspinwall 2240 See
page 408
Beacon Fish Market (Henry J Burke Albert O Orde)
1613 Beacon
Beacon Fruit Co (G A Kaloosd Vartan K Mooradhan-
ian) 1048 Beacon
Beacon Hall 286 Harvard
Beacon Market (J F Heald) 1355 Beacon
Beacon News Co (Mary A and Wm F C McKay) 1374
Beacon
Beacon Playground 20 Clinton path
Beacon Realty Associates 1642 Beacon
BEACON TAILORING CO (Clarence S Burr) 1333
Beacon Tel Aspinwall 1743
Beacon The apts 1485 Beacon
Beacon Universalist Block 282 Harvard
Beacon Univ Church Fred A Moore pastor 286 Harvard
Beaconsfield Garage end Regent cir
BEACONSFIELD HAND LAUNDRY INC Albert L
Kramer Treas 1597-1601 Beacon Tel 7149-7150
BEACONSFIELD HOTEL Gilman M Lougee Manager
1731 Beacon Tel Regent 1370 See page 5
Beaconsfield Lunch (Nuni P Napi Peter R Prodany)
1623 Beacon
Beaconsfield Sta B & A George W Provest agt 50
Dean rd
Beadle Harry C (Alice) police h 67 Walter av
Beal Abram S res 170 Babcock
Beal Albert H (Harriet L) h 1908 Beacon
Beal Arthur H (Catherine E) mfg jeweler h 1390
Beacon
Beal David (Mildred M) sales res 21 Parkman
Beal DeFord W (Starr) cotton h 46 Crafts rd
Beal Emma L wid Justus F h 114 Davis av
Beal Henry F (Mary I) sales B h 2 Cypress ter E
Beal Henry W (Betsy H) lawyer B h 170 Babcock
Beal Joseph ins res 114 Davis av
Beal Joseph (Clara) machinery B h 129 University rd
Beal Josephine E res 1390 Beacon
Beal Julius (Adelaide S) real est h 7 Naples rd
Beal Royal W sales res 2 Cypress ter E
Beal Viola L sten res 114 Davis av
Beal Walter G died Aug 1923
Beale Lillian W sten res 105 St Paul
Beale Luella Mrs res 105 St Paul
Beals Carrie A wid Frank H h 303 Tappan
Beals Fanny W Mrs h 57 Westbourne ter
Beals George W died Mar 14 1922
Beals Nellie B student res 303 Tappan
Beaman Harry C (Nathalie Del R) wool h 16 Hamil-
ton rd
Beaman Madeline tchr Wm H Lincoln sch r 58 Dwight
Bean Anna K wid Henry S h 30 Babcock
Bean Annie H wid James M res 1359 Beacon
Bean A Lillian bkpr res 1359 Beacon
Bean A Louise tchr res 93 Perry
Bean Betsey tchr Edward Devotion sch res 93 Perry
Bean Carl chauf 50 Wash h at Allston
Bean Charles H rem to B
Bean Emma died Jan 20 1923
Bean Frank L (Margaret) stmftr h 6 Smyth
Bean Frank L jr res 6 Smyth
Bean Harriett S res 1203 Beacon
Bean H Whiteford student res 1203 Beacon
Bean Juanita W Mrs h 1203 Beacon
Bean Susan V wid Harrison S h 93 Perry
Bearce Chandler F (Alice B) sales h 54 Dwight
Beard Francis D (Ruth) treas 876 Comlth av h 67
Green
Beard Stella res 1053 Beacon

MASSACHUSETTS WHARF COAL CO.

General Office: 30 KILBY STREET, BOSTON, Tel. Main 4750

Distributing Pocket for Brookline, 280 Cambridge St., Allston, Tel. Brighton 0062

BROOKLINE DIRECTORY, 1924

103

- Beard see Baird
Beardsley Frank J (Mary P) supt h 4 Auburn cts
Bearings & Motor Equipment Co (Edward F Sullivan)
744 Comlth av
Bearnis Lillia M h 108 Centre
Bears Charles F (Josephine) bkpr h 1647 Beacon
Bearteaux Merle nurse res 1053 Beacon
Beasley A Beatrice tchr res 204 Babcock
Beasley Doris tchr Wm H Lincoln sch res 204 Babcock
Beasley Edward C (Mary M) acct h 204 Babcock
Beaten Annie maid 132 Coolidge
Beaton Anita W bkpr 256 Wash res 4 Washburn pl
Beaton Margaret K wid John F res 4 Washburn pl
Beaton V Stanley (M Helen) clk h 33 Oakland rd
Beattie James A (Doris A) prof M I T res 1029
Beacon
Beauregard Adeline L Mrs sales 1383 Beacon h 1
Winchester
Beauregard Henry A (Adelaide) eng res 1 Winchester
Beaver Country Day School Eugene R Smith head
master 62 Buckminster rd
Bechtel John A (Sara C) mech eng h 1673 Beacon
Beck Edith D h 40 Hawthorn rd
Beck Edith M Mrs res 174 Harvard
Beck Henry W pntr h 123 Kent
Beck John (Mary E) eng h 33 Oakland rd
Becker Anna wid Ignatius res 1751 Beacon
Becker Edward (Maude L) lawyer B h 1514 Beacon
Becker Edward A (Sarah J) auditor h 57 Perry
Becker Edwin auto rpr 740 Comlth av h at B
Beckett George W mgr res 235 Rawson rd
Beckett Walter W (Grace W) acct h 235 Rawson rd
Beckett Wm L eng res 235 Rawson rd
Beckhard Gabriel A (Dora) men's furngs h 134 Fuller
Beckhard Guy J (Rose) clo B h 47 Winchester
Beckhard Sarah A wid Samuel h 1485 Beacon
Beckman Joseph sales 148 Harvard h at Rox
Beckwith Harry H (Isabel D) box toes B h 266 Fisher
av
Beckwith Sarah G wid George C died Jan 24 1923
Beckwold Anna maid res 185 Pleasant
Beebe Charles G (Almira B) h 6 Beals
Beebe Lawrence (Margaret S) leather h 119 Crafts rd
Beecher Mary res 220 Walnut
Beedle Walter A (Hattie E) mgr h 88 Browne
Beehner George J sales 910 Comlth av res at Camb
Behrend Bernard A constr eng B h 71 Colchester
Belcher Charles E (Florence E) pub B h 10 Kilsyth
rd
Belcher Eldora A wid Frederick C died Sept 16 1922
Belcher Hubert I (Marion H) dry gds h 60 Dwight
Belcher Mary Mrs h 10 Kilsyth rd
Belden Harry L (Mary A) fish B h 20 Coolidge
Belger Julia A confr 396 Wash h at Newton Highlds
Belknap The apts 31 Station
Bell Alexander C instr 2 Walnut h at Rox
Bell Colin C (M Louise) v-pres B h 81 Ivy
Bell C Blanchard (Eva E) student h 25 Mason ter
Bell David (Margaret J) lab h 204 High
Bell David asst shipper 136 Westbourne ter h at
Brighton
Bell Elizabeth M tel opr res 19 Tabor pl
Bell Henry C (Anna F) garage 2 St Paul h 75 Francis
Bell Henry F sales 1331 Beacon res 75 Francis
Bell James B (Delia) opr h 19 Tabor pl
Bell Jennie M bkpr res 108 Harvard
Bell Maida laundress 1579 Beacon res 33 Cunard
Bell Mildred E res 75 Francis
Bell Robert (Mary J) undtkr 360 Wash h 358 do
Bell Viola laundress 1579 Beacon res at Rox
Bell Wm chauff 290 Harvard res 19 Tabor pl
Bell Wm clk res 136 Pleasant
Bell Wm shipper 136 Westbourne ter h at Brighton
Bell Wm J student res 19 Tabor pl
Bellingham Frank C (Annie F) buffer h 105 Brook
Bellmore Joseph A (Adelaide C) rem to J P
Bellows Alice E res 103 University rd
Bellows A M mech 894 Comlth av res at Rox
Bellows Frances S sten res 54 Atherton rd
Belt Gabriel sales 402 Harvard h at Rox
Belyea Alice G h 240 Babcock
Belyea Frederick S (Isadore R) dentist h 676 Wash
h do
Bemis Albion F (Ella) treas B h 156 Babcock
Bemis Ralph A student res 156 Babcock
Benari Albert sales mgr h 1595 Beacon
Benari Ida res 1595 Beacon
Benari Rose res 1595 Beacon
Benchley Edwin A (Mary A) importer h 79 Buck-
minster rd
Bendetson David (Ella) whol tobacco B h 54 Stearns
rd
Benedict Dorothy L Mrs res 28 Webster
Benedict Edward S (Emma) flour B h 16 Garrison rd
Benedict Emily clk 1324 Beacon res at Wellesley
Benedict Emily M cashr res 15 Green
Benedict Mary E wid Carlos N h 15 Green
Benedict Wm C rem to Newton
Benejam Sebastian (Adeline) shoes h 141 Longwood av
Benner Mary W Mrs C S practitioner 1316 Beacon h
18 Englewood av
Bennett Annie M Mrs hkpr 24 Hamilton rd
Bennett Benjamin J (Mabel L) tlr B h 111 Coolidge
Bennett Carrie F wid Charles P gowns h 1824 Beacon
Bennett Charles H (Genevieve E) vocalist h 55 Mon-
mouth
Bennett Clara E wid Arthur G h 19 Euston
Bennett George (Lena) res 911 Centre
Bennett Harry sales 10 Wash h at E B
Bennett Helen F wid Stephen D res 401 Walnut
Bennett Henry D real est B h 401 Walnut
Bennett J Frank (Mary C) clk h 54 Kent
Bennett Lester C (Mabel W) mgr h 205 Rawson rd
Bennett Louis A (Anna) sales h 155 Coolidge
Bennett Louis N lawyer B h 111 Centre
Bennett Lumicia dom 142 Clinton rd
Bennett Richard ins res 406 Harvard
Bennett Robert F sales 136 Westbourne ter res 26
Prospect
Bennink Miriam social wkr res 15 Davis av
Benscoter Charles A lab h 29 Juniper
Benscoter Pearl Mrs died Nov 13 1923
Benson Amasa B (Harriet M) ins h 92 Pleasant
Benson Cyrus M dyeing res 92 Pleasant
Benson Frances waitress 194 Buckminster rd
Benson Frank barber 15 St Mary's h at Som
Benson Israel tailor 1429 Beacon h at Dor
Benson Josephine h 91 Stedman
Benson Louis D furn 89 Wash h at Mattapan
Bensusan Nathan (Ida) sales h 156 Coolidge
Bent Burpee B mgr B h 638 Wash
Bent Evelyn E clk h 142 Davis av
Bent James S (Ella) oil B h 233 Buckminster rd
Bent J Stuart (Frances G) fish oils B h 114 Clinton
rd
Bent Orrin sales res 263 Walnut
Bentley Albert E tchr res 68 Winchester
Bentley Charles N (Anna) master Roger Wolcott sch
B h 47 Addington rd
Bentley Daniel W (Annie) clk h 68 Winchester
Bentley Frederick (Margaret M) pntr h 112 Franklin
Bentley Harry C (Jennie Bell) rem to Woburn



Bay State Paints and Varnishes

— Made by —

WADSWORTH, HOWLAND & CO., INC.,

COOLIDGE CORNER

BROOKLINE, MASS.



104

W. A. GREENOUGH CO.'S

- Bentley Louise student res 65 Greenough
Bentley Robert L (Isabel A) h 74 Harvard av
Bentley Selina H res 43 Addington rd
Bentley Silas C (Janet C) h 43 Addington rd
Benton Mary E hairdrsr 1640a Beacon res at B
Berenson Abraham G real est res 201 Winchester
Berenson Albert (Julia) h 201 Winchester
Berenson Bernard (Corinne) cotton waste h 47 Mason ter
Berenson Rebecca wid Louis res 78 Dean rd
Beresford The apts 2 Strathmore rd
Berezov Meyer (Rose) designer h 58 Stedman
Berg Hooper student res 54 Coolidge
Berg Isaac steamship tickets B h 82 Fuller
Berge George H (Helen) mgr h 28 Webster
Bergen Katherine tchr h 32 Columbia
Bergen Mary H sec res 1553 Beacon
Bergen Phyllis sec res 1553 Beacon
Bergenheim Carl O (Thyra) chauff h 14 Edwin
Berger Louis (Rose) broker B h 65 Green
Berger Morris sales 148 Harvard h at Dor
Berger Samuel (Sarah) gro h 28 Adams
Bergh George instr 1010 Comlth av res at Rox
Bergheim Albert A (Lillian) sales h 9 Summit av
Bergin Francis M (Anna E) signalmn h 70 Perry
Bergin Margaret wid h 163 Pond av
Bergin Thomas A lab res 163 Pond av
Bergin Wm J porter res 163 Pond av
Bergman Benjamin B optician res 77 Browne
Bergman Henrietta res 77 Browne
Bergman Rachel wid Wolf h 77 Browne
Bergman Wolf died July 12 1923
Bergmark Anna C maid res 16 Hawes
Bergstein Mark (Annie) ladies' tailor 38 Walnut h 49 Gorham av
Berke Stephen R bldg constructor res 9 Sewall av
Berkman Helen F res 48 Manchester rd
Berkowitz Leon died March 5 1922
Berlin Morris G (Jeannette A) phys B h 1546 Beacon
Berlind Edith L clk res 7 Vernon
Berlind Minola sec res 7 Vernon
Berlind Sarah J sec res 7 Vernon
Berlow Allie mech 840 Comlth av res at Rox
Berman Louis H (Minnie S) sales h 7 Beals
Berman Samuel E (Rose) sole leather B h 157 Naples rd
Bernard Adolphe A (Jessie M) autos h 10 Wellman
Bernard Annie clk 1324 Beacon res at B
Berman Harry O carrier 331 Harvard h at Brockton
Bernard Mabel C Mrs died Mar 7 1922
Bernard Margaret clk 1324 Beacon res at Rox
Bernard Napoleon P fore 900 Comlth av h at W Newton
Bernard Paul L rem to Newton Centre
Bernhardt Abraham (Charlotte Y) h 86 Browne
Bernhardt Eva res 93 Fuller
Bernson Mitchell L (Sophie J) h 17 Englewood av
Bernstein David (Gladys) clk h 16 Euston
Bernstein Isaac H (Minnie) restr h 106 Pleasant
Berosky John (Adeline) mgr h 96 Rawson rd
Berquist Astrid S cook 314 Clark rd
Berret Alice M hairdrsr 285 Harvard res at B
Berry Almira C wid James died July 29 1922
Berry Delia maid res 32 Verndale
Berry Edward P (Louise S) leather h 60 Willard rd
Berry George A sales 900 Comlth av h at Som
Berry George A 879 Beacon died Jan 17 1924
Berry George C (Jessie) sales res 29 Winchester
Berry George D (Jessie) clk h 29 Winchester
Berry Ila D tchr Wm H Lincoln sch r 208 Winthrop rd
Berry Laura L bkpr h 1382 Beacon
Berry Lyman J (Brookline Auto Renting Co) 26 Walnut h 274 Wash
Berry Mercy clk res 37 Bartlett cres
Berry Nellie M asst Pub Lib res 61 Park
Berry Oscar E (Anna T) rem to Quincy
BERRY & TIBBETTS (George Y Berry and Justin M Tibbetts) Packing Moving and Storage 222 Massachusetts Av Boston Tels Back Bay 0868 and 0869 Warehouse 6 Howard Tels Rox 0045-6715 See page 6
Bertanyi Leslie telescope mkr res 31 White pl
Berteaux Ernest sales 284 Harvard h at Norfolk
Bertelsen Paul J (Margaret N) rem to Newton Centre
Berthel Dora S wid Jules h 4 Strathmore rd
Bertrain August H (Constance A) h 328 St Paul
Bertrain I Marie sten B res 328 St Paul
Bessom Richard (Ann) chauff h 155 Clyde
Beta Theta Pi frat house 106 Sewall av
Betts Sidney H carp 1632 Beacon h at B
Beutel Elizabeth dom 1382 Beacon
Bevan Mary nurse 311 Newton h do
Bevan Susan nurse 311 Newton h do
Beverage George F (Catherine E) chauff h 559 Heath
Bevilacqua Antonio auto rpr 870 Comlth av h at Dor
Bevora Rose Mrs h 23 Babcock
Beyer David S (Ernestine C) ins B r 128 Longwood av
Bickell George E mach res 363 Boylston
Bickell George H (Mary E) drftsmn h 363 Boylston
Bickell Wallace W clk res 363 Boylston
Bickerstaff Joseph (Delia) janitor h 33 Boylston pl
Bickford Harry B (Caroline C) janitor 5 Park h do
Bickford Katherine M tchr B H S res 205 Davis av
Bicknell Olive V tchr Edward Devotion sch h at Hingham
Bickwell Violetta student res 54 Egmont
Bidwell Charles A clergyman h 12 Salisbury rd
Bidwell Etta Mrs res 54 Egmont
Bidwell Jane K wid L B jr h 1471 Beacon
Bidwell Raymond B sales res 1471 Beacon
Biesty Patrick J rem to B
Bigelow Alanson died Dec 1923
Bigelow Albert F (Gladys W) lawyer B h 294 Warren
Bigelow Cora M maid res 23 Stetson
Bigelow Cornelia W wid Henry N h 57 Monmouth
Bigelow Cyril W broker res 18 Park drive
Bigelow C Willard (Ruth) wool B h 40 Hawes
Bigelow George H (Margaret W) rem to Newton
Bigelow Gertrude E prin B h 52 Columbia
Bigelow Henry W (Florence M) supt h 1553 Beacon
Bigelow Homer L jr (Nancy E) jeweler h 9 Alton pl
Bigelow John A (Anne) archt h 94 Dudley
Bigelow Martha res 294 Warren
Bigelow Robert P (Caroline C) prof M I T h 11 Park
Bigelow Rosamond res 40 Hawes
Bigelow Walter I (Harriett C) broker B h 15 Walnut pl
Bigelow W Walter (Harriet F) eng res 100 Naples rd
Billings Adelbert N student res 42 Vernon
Billings Hattie A wid George H h 1035 Beacon
Billings James B student res 42 Vernon
Billings Samuel T (Georgia A) rem to B
Billis Mary clk 1324 Beacon res at B
Bilsden Samuel hostler 136 Westbourne ter h at Brighton
Bingham Alice M res 27 Hurd rd
Bingham Annie wid John died Sept 5 1922
Bingham Elizabeth E drsmkr h 103 Brookline av
Bingham George F elect res 27 Hurd rd
Bingham Georgianna F wid George P r 8 Brewster ter

THOMAS' FISH MARKET, Inc.

PURVEYORS OF FINE SEA FOOD

We are direct Receivers

1343 Beacon St.

PHONE ASPINWALL 1300

Brookline, Mass.

BROOKLINE DIRECTORY, 1924

105

Bingham Grace E sten res 27 Hurd av
Bingham John H roofer res 103 Brookline av
Bingham Robert sales res 27 Hurd av
Bingham Samuel shipper 136 Westbourne ter h at
Brighton
Bingham Sarah I drsmkr res 103 Brookline av
Bingham Wm (Ellen M) janitor h 27 Hurd rd
Binney Arthur (Daisy) naval archt B h 253 Kent
Binney Hayward cotton B res 253 Kent
Binney Josephine student res 253 Kent
Binney Marion res 253 Kent
Binnian Wm H h 1731 Beacon
Binyon Agnes Mrs clk 1324 Beacon h at B
Birkhead Harriet A res 1378 Beacon
Bird Ada K M Mrs haridrsr h 1862 Beacon
Bird Addie J res 194 Tappan
BIRD BENJAMIN R (Alma T) Proprietor Washington
Garage Taxi Co 324 Washington Tel Regent 3870
h 31 Davis av Tel Regent 2103 See page 420
Bird Courtney student res 43 Abbottsford rd
Bird Elise W singer res 111 St Paul
Bird Eliza C died Dec 26 1922
Bird Ernest H (Rosa M) sales h 25 Thorndike
Bird Mellen T (Mary H) stationery B h 43 Abbotts-
ford rd
Bird Philip H (Virginia) clk res 43 Abbottsford rd
Bird Reginald W (Violet D) mgr h 40 Still
Bird Roger P student res 43 Abbottsford rd
Bird Wm B Mrs h 111 St Paul
Bird Wm T fore 65 Kent h at J P
Birdsall Jean student res 9 Irving
Birely Wm L (Alma) restr B h 1694 Beacon
Birkmaier Alice E sten res 7 Mulford
Birkmaier Arthur W organ tuner res 7 Mulford
Birkmaier Rose M sten res 7 Mulford
Birkmaier Walter R (Augusta L) organ tuner h 7
Mulford
Birkner Henry (Marie) clergymn B h 4 Park
Birmingham Bernard F (Mary) gard 630 Hammond h
721 Heath
Birnbaum Bernard (Jeanette) coat mfr h 10 Shaller
Birnbaum Ernestine R music tchr 10 Shaller res do
Birnbaum Harriet U sec res 17 Garrison rd
Birnbaum Lillian res 17 Garrison rd
Birnbaum Louis (Dora) buyer h 674 Wash
Birnbaum Mark real est h 17 Garrison rd
Birnbaum Samuel sales res 17 Garrison rd
Bisbee Howard P serv mgr 846 Comlth av h at Hyde
Park
Bisbee Wm H Brig Gen h 16 Warwick rd
Bishop Annie J Mrs clk 10 Harvard sq h at J P
Bishop Amy res 1569 Beacon
Bishop Arthur A (Mabel D) collections B res 58
Dwight
Bishop Clyde clk 395 Wash h at J P
Bishop Elias (Fannie) pntr h 7 Thayer
Bishop Florence maid 158 Winthrop rd
Bishop Helen h 24 Kilsyth rd
Bishop John auto rpr 740 Comlth av h at Belmont
Bishop Joseph M carrier 14 Middlesex rd h at Rox
Bishop J Fay installer 306a Harvard h at Brighton
Bishop Laule wid Charles J h 1569 Beacon
Bishop Leta res 54 Dwight
Bishop Mary h 174 Winthrop rd
Bishop Mary L wid Charles J died July 1 1922
Bishop Sarah res 174 Winthrop rd
Bishop Wm (Effie) linemn h 1075 Beacon
Bissell Emily res 247 Summit av
Bissell Frederick A (Frances E) broker B h 247
Summit av

Bissett Duncan J (May F) broker h 1842 Beacon
Bitner Larry S (Ethel) mgr h 344 Harvard
Bittenbender Austin (Mildred E P) office supplies B
h 18 Parkman
Bittenbender Samuel T (Elizabeth) treas h 21 Long-
wood av
Bittinger Charles artist res 75 St Paul
Black Julia seam h 19 Emerald
Black Louis A res 198 Rawson rd
Black Nora C drsmkr h 340 Harvard
Blackburn Elizabeth M h 24 Littell rd
Blackett Charles W (Florence E) rem to Newton
Blackman Arthur W (Constance) lwyr B h 181 Walnut
Blackman Samuel paperhngnr 504a Harvard h at Rox
Blackstone Louis (Gertrude) furrier B h 10 Feneno
ter
Blade Susan Mrs h 50 Boylston
Blaikie James D (Maria) sales h 252 Aspinwall av
Blaikie Willard A (Sadie) auto tires B h 57 Ackers
av
Blaikie see Blakie
Blaine Graham B (Katharine) banker h 56 Walnut pl
Blaine Hannah G wid John nurse h 9 Perry
Blaine Mary E wid Edwin S died Jan 24 1923
Blair Agnes res 41 Coolidge
Blair Floyd G lawyer res 62 Dwight
Blair Fred L (Laura B) h 1018 Beacon
Blair James E sales res 51 Winchester
Blair Lafayette G Mrs h 62 Dwight
Blair Nellie T wid Henry hairdrrs 651 Chestnut Hill
av h do
Blair Pierpont rem to Wayland
Blair Wm L chauff res 31 Station
Blais J E Adrien (Laura B) sales mgr h 16 Win-
chester
Blaisdell Edward G (Anna L) sales h 1862 Beacon
Blaisdell Harriet mgr 8 Flora h at Boston
Blake Anna M wid John J h 1521 Beacon
Blake Charles E died June 20 1922
Blake C Chandler (Sarah) mgr B h 16 Garrison rd
Blake Ernest H (Charlotte T) ins h 50 Garrison rd
Blake Frances G wid Arthur W h 45 Welland
Blake Francis P (Lulu) h 1501 Beacon
Blake Gerald (Edna) phys h 27 Monmouth ct
Blake Harry J (Jean W) wool h 1070 Beacon
Blake James S (Harriet F) watches B h 460 Harvard
Blake Leslie E pres 91 Wash h at Waltham
Blake Margaret T wid John S h 15 Auburn
Blake Raymond L auto rpr res 85 River rd
Blake Thomas C jr sales 910 Comlth av res at Meri-
mount
Blakeley David N (Amy B) phys B h 16 Beech rd
Blakeley Emma H h 5 Verndale
Blakeney Gertrude nurse res 1571 Beacon
Blakeney Hazen D (Blakeney & Haushen) 288 Harvard
h at B
Blakeney & Haushen (Hazen D Blakeney Sylvester J
Haushen) elects 288 Harvard
Blakie Frank C floormn 20 Webster pl h at Rox
Blakney Leroy G (Anna L) mgr 271 Harvard h 60
Dwight
Blanchard Arthur A (Eugenia L) prof h 25 Evans rd
Blanchard Benjamin S cotton h 489 Boylston
Blanchard Charles A (Mabel B) mgr 8 Flora h 106
Mason
Blanchard Charles B pub B h 16 Park drive
Blanchard Clara wid Benjamin S h 489 Boylston
Blanchard C Ford clk res 17 University rd
Blanchard Denman (Caroline B) banker h 40 Centre
Blanchard Edith P res 489 Boylston

HENRY W. SAVAGE

INC.
BROOKLINE REAL ESTATE ALLSTON
1331 BEACON ST., COOLIDGE CORNER, BROOKLINE

106

W. A. GREENOUGH CO.'S

- Blanchard Edwin B (Mary C) aud h 17 University rd
Blanchard Ellsworth E (Genevieve) clk 1636 Beacon
h 1578 do
Blanchard Helen E student res 1578 Beacon
Blanchard John H (Mary) lawyer B h 1 Strathmore
rd
Blanchard Marion buyer res 30 Beals
Blanchard Mignon Mrs h 30 Claffin rd
BLANCHARD SAMUEL F (Jennie H) Provisions and
Groceries 1636 Beacon Tels Regent 1590-1593-
7228 h 759 Washington Tel Regent 1448-J
Blanchard Sarah H h 127 Tappan
Blanchard Wm H (Ethel) phys B h 1 Strathmore rd
Blanchett George J cond h 7 Acron rd
Bland Harry (Emily) mach h 80 Francis
Bland Lillian E sten res 80 Francis
Blaney Carrie V M wid Charles J h 4 Cypress ter (E)
Blaney Francis J (Frances T) sales B h 15 Alton pl
Blaney Lydia A wid h 1501 Beacon
Blankenhorn G Grace mlnr res 18 Davis av
Blankenhorn Margaret E hairdrsr 18 Davis av res do
Blankenhorn Mary F wid Wm J hairdrsr 18 Davis av
h do
Blaser Alice wid Arnold h 22 Homer
Blasser Olga E E tchr John D Runkle sch h at Allston
Blasser Ruth A tchr Wm H Lincoln sch res at Allston
Blatchford John W (Catherine A) rem to Roslindale
Blatchley Harry C (Kitty L) rem to B
Blatt Wm M (Lucy L) lawyer h 47 Winchester
Blecker Helen res 62 Green
Bleehen Helen bkpr 199 Babcock
Blenheim The apts 93 Perry
Blenman Madeleine maid 135 Freeman
Blessington Peter instr 1010 Comlth av res at Dor
Blewett Edith clk 1341 Beacon h at Allston
Blish Stanley F student res 347 Harvard
Blish Veneshia V Mrs sales 1324 Beacon h 347 Har-
vard
Bliss Bertha B res 71 Aspinwall av
Bliss Carrie C h 147 Longwood av
Bliss Eliza C wid Leonard rem to Newton
Bliss Ernest W (Adeline) real est h 1236 Beacon
Bliss Rose D tchr B H S res at B
Bliss Willard C (Marian B) woolens B h 3 Cypress
ter E
Blodgett Emma W res 334 Tappan
Blodgett Jarrett S (Dorothy C) sales h 1035 Beacon
Blodgett Mabel S wid Charles W h 334 Tappan
Blood Eleanor G res 122 Pleasant
Blood S Stanley auto rpr 324 Wash res 299 Wash
Bloom Alma L rem to Newton
Bloom Elvera M rem to Newton
Bloom Helen clk 1324 Beacon res at B
Bloom Hildur S rem to Newton
Bloom I Harold sales 778 Comlth av h at Rox
Bloom LaVelle H student res 15 Shailer
Bloom Wenzel A student res 39 St Paul
Bloom Worth F student res 15 Shailer
Blossom Wm L (Lucy M) ins insp B h 122 Davis av
Blue Jennie M cook 6 Harvard sq res 58 Waverly
Blum Jacob driver 1579 Beacon res 369 Harvard
Blum Wm (Phoebe) tailor 1318 Beacon rm 15 h 369
Harvard
Blumberg Annie H shirtwaists res 164 Harvard
Blumberg George I real est res 164 Harvard
Blumberg Henry (Beatrice) mfg dresses h 145 Uni-
versity rd
Blumberg Levi (Miriam) watchmkr 94 Harvard h
164 do
Blumberg Morris G civil eng res 164 Harvard
Blumenthal Harry L (Charlotta L) oil h 251 St Paul
Blumpey Agnes L wid Philip h 396 Harvard
Blumpey Katherine M res 396 Harvard
Blundon Eleanor F h 20 Roberts
Blunt Dorothy sec res 32 Mason ter
Blunt Elson M (Maude L) broker B h 32 Mason ter
Bly Harry W embalmer 303 Harvard h do
Blythe Harriet L Mrs cashr res 6 Strathmore rd
Blythe Galvin C (Bessie J) lawyer h 1514 Beacon
Boardman Bessie wid John h 41 Walter av
Boardman Charles B trimmer 14 Station h at Arling-
ton
Boardman Charles H furrier res 41 Walter av
Boardman Edward J (Mary) janitor 1681 Beacon h do
Boardman Edwin J bkpr res 18 Cypress
Boardman Joseph elect 24 Harvard h at Allston
Boardman Mary A shoewkr res 41 Walter av
Boehner G Fred (Celia F) prntr 9 Davis av h 5 Elm
Boehner Robert M prntr 9 Davis av res 5 Elm
Boeye Fred A (Myrtle) sales mgr h 10 Wellman
Boggus George instr 34 Aspinwall av h at Brighton
Boggs Atwood L (A Josephine) mfr h 47 Mason ter
Boghosian Garabed S (Mary) nickel plater h 83 Har-
vard
Bohan Ellen D Mrs died July 19 1922
Bohan Margaret A bkpr res 741 Heath
Bohan Wm lab h 741 Heath
Bohan Wm R carp 65 Kent res 741 Heath
Bohlman Mary P wid John C h 1589 Beacon
Bolan Harry R (Kathryn T) phys h 185 Pleasant
Bolden Wm D (Cynthia) lab h 8 Pearl
Boles Bros (Michael M and Wm F) plmbrs 90 Harvard
Boles Henrietta bkpr 90 Harvard h at Charlestown
Boles John H h 1862 Beacon
Boles Michael M (Anna J) (Boes Bros) h 19 Vern-
dale
Boles Thomas J (Anna) sales h 109 Columbia
Boles Thomas J jr clk res 109 Columbia
Boles Wm F (Agnes) (Boles Bros) h at Rox
Bolin Effie J wid Richard maid 531 Wash
Bolles Martha P wid Wm P h 782 Wash
Bolster Elizabeth G h 1691 Beacon
Bolster Philip W res 40 Babcock
Bolster Robert P student res 40 Babcock
Bolster Wilfred (Jeanie T) municipal judge B h 40
Babcock
Bolton Charles K (Ethel S) rem to B
Bolton Frank sales 10 Wash h at B
Bolton Harold L (Mary D) constr eng r 45 Devon rd
Bolton Mary bkpr h 23 Juniper
Bolton Susan Mrs res 80 University rd
Bonair apts 1477-1479 Beacon
Bonazzoli Albert clk 1262 Boylston res do
Bond Frances A Mrs h 1501 Beacon
Bond Frederick Mrs res 32 Centre
Bond Howard C (Harriet C) boxmkr h 119 Sumner rd
Bond Kenneth B (Marion P) lawyer B h 503 Boylston
Bond Mabel G died June 6 1923
Bond Mattie L drsmkr h 17 High
Bonelli Louis H (Mary W) real est B h 58 Lancaster
ter
Bonin Maurice J clk res 256 Aspinwall av
Bonin Pierre (Jeannette) chef h 256 Aspinwall av
Bonin Pierre E res 256 Aspinwall av
Bonin Wm P (Mary) rem to Newton
Bonnar Barney sales 415 Harvard h at Rox
Bonnell Jessie C nurse 440 Boylston
Bonney Arthur P (Laura L) cloaks B h 66 Marshall
Bonney A Frank (Mary H) plmbr 1629 Beacon h 65
Greenough

BOULEVARD TRUST CO.

COOLIDGE CORNER Tels. Aspinwall 3000 - 3001

BROOKLINE DIRECTORY, 1924

107

Bonney George M (Viola H) clo B h 195 Babcock
 Bonzagni Leo A (Cecil H) clk h 42 Russell
 Boody Bertha M res 71 Greenough
 Boody Mary W res 71 Greenough
 Boody Mildred R h 71 Greenough
 Booker M Elizabeth supt 232 Summit av h do
 Bookley Ignasius treas 1016 Comlth av h Babcock
 Booth Wm L (Anntoinette) driver res 397 Harvard
 Boothby Grace A tchr Cabot sch h at Som
 Boott Kirk (Martha) broker h 107 University rd
 Borchardt Louise M hygienist res 40 Kenwood
 Borden Charles R C (Ethel D) phys B h 1759 Beacon
 Borden Clara E comp res 46 Harris
 Borden Howard C (Elizabeth J) chauf h 5 Elm
 Borden James H tel wkr 23 Marion h at Randolph
 Borden Wm H (4 Stedman) died Nov 20 1923
 Boris Mulvena hkpr 184 Newton h do
 Borne Evelyn L wid Harry drsmkr res 86 Harvard
 Bornstein Harry tailor 1605 Beacon h at Rox
 Bornstein Henry I (Estelle G) real est h 171 Harvard
 Bornstein Morris L student res 63 Kenwood
 Bornstein Samuel tailor 1009 Beacon h at Rox
 Bornstein Samuel (Bessie) florist h 63 Kenwood
 Bornstein Sydney S (Jessie M) sales h 389 Harvard
 Borsley Caroline W res 164 Warren
 Boshco Peter K (Eleanor C) rem to Medford
BOSTON CONSOLIDATED GAS CO Wm J Kienenaar
 Supt 21 Walter av and 1362 Beacon also 149 Tremont Boston
 Boston Elevated Railway Co stations 296 Cypress 300
 Chestnut Hill av and 1272 Boylston power station
 19 Webster Everett A Kelley supt 9 Boylston
BOSTON ICE CO THE 110 State Boston Tel Main
 4945 See page 411
BOSTON MAILING CO Binding Mailing and Addressing
 394 Atlantic Av Boston Tel Main 0687 See
 page 401
 Boston Motors Corp George B Gordon pres Charles R
 Barnhill treas 890 Comlth av
 Boston Oldsmobile Co Harry C Dunn mgr 940 Comlth
 av
 Boston & Albany R R Beaconsfield sta 50 Dean rd
 Brookline sta 30 Station nr Wash Brookline Hills
 sta 22 Tappan nr Cypress Cottage Farm sta (closed)
 149 Essex Longwood sta 30 Chapel Reservoir sta off
 410 Chestnut Hill av
 Boston & Worcester St Ry office 1272 Boylston
 Bostwick Kenneth M (Alice M) sales h 15 Englewood
 av
 Bosworth Abby F tchr Pierce sch res 6 Wellington ter
 Bosworth Grace A tchr Longwood sch h at B
 Bosworth Hospital (Mrs Elsie L Oreon) 166 Lancaster
 ter
 Bosworth Lucy M died May 13 1922
 Bottero Anna M res 92 Marion
 Bottero Filomena Mrs res 92 Marion
 Bottero Giannetto D phys B h 92 Marion
 Botting Arthur A clk res 149 Wash
 Botting Louise P tel opr 39 Aspinwall av r 149 Wash
 Botting Mary Mrs h 149 Wash
 Botting Richard C (Alice) chauf res 149 Wash
 Boucha Addie clk 132 Beacon res at Brighton
 Bouchard Albert J barber 23a Harvard h at Rox
 Bouchard Charles S v-pres 918 Comlth av h at B
 Boudreau Eva maid 86 Addington rd
 Boudreau Lawrence carp res 25 Davis av
BOULEVARD GARAGE (Wm F Vollmer) 29 Webster
 Tels Aspinwall 1381 Regent 2983 See page 404

BOULEVARD TRUST COMPANY OF BROOKLINE
 Wm A McKenney Pres Albert L Lincoln V-Pres
 George M J Bates V-Pres-Treas Matthias W Mc-
 Lucas Asst Treas Gilbert A Daggett Asst Treas
 1319 Beacon Tels Aspinwall 3000-3001 See right
 top lines
 Bourdon Octave H (Mollie B) photo (Camb) h 198
 Clark rd
 Bourke Agnes F maid res 53 Crowninshield rd
 Bourneuf Augustine res 91 Babcock
 Bourneuf Charles V clk res 91 Babcock
 Bourneuf Esther K res 91 Babcock
 Bourneuf Jessie M wid Volusien M h 91 Babcock
 Bournemouth Hospital George H Torney phys supt 300
 South
 Boutell Walter H (Susan S) spec agt ins h 1249
 Beacon
 Boutelle Carl B sales 900 Comlth av h at Dor
 Boutwell George S (Helen M) h 1437 Beacon
 Boutwell Horace K (Laura J) phys 15 Green h do
 Boutwell Roland H pres B h 1090 Beacon
 Boutwell Roswell M (Jeanie) treas B h 196 St Paul
 Bouve Abbie F Mrs h 184 Aspinwall av
 Bouve Barbara sec B H S res 80 Harvard av
 Bouve Grace E wid Lander M h 80 Harvard av
 Bouve Graydon G sales res 80 Harvard av
 Bouve G Elizabeth tchr B res 80 Harvard av
 Bouve G Winthrop broker B res 184 Aspinwall av
 Bouve Marjorie tchr res 184 Aspinwall av
 Bouvier Adrienne M tel opr res 39 School
 Bouvier Clara T wid J A Wilfrid artist h 39 School
 Bouvier Guilbert C acct 1324 Beacon res 39 School
 Bouvier Jeanne L student res 39 School
 Bova Torrie com trav 874 Comlth av h at Marblehead
 Bowditch Anita L res 164 Rawson rd
 Bowditch Arthur H (Alice D W) archt B h 12 Maple
 Bowditch Charles A (Emma E) assessor Town Hall
 rm 11 h 78 Brington rd
 Bowditch Edward F clk res 164 Rawson rd
 Bowditch Elizabeth H student res 164 Rawson rd
 Bowditch Frederick C (Elizabeth F) ins B h 164
 Rawson rd
 Bowditch Frederick C jr sales res 164 Rawson rd
 Bowditch Harold (Nancy D) phys h 44 Harvard av
 Bowditch James H landscape gard B h 225 Tappan
 Bowditch Wm C clk res 12 Maple
 Bowen Annie dom 105 Holland rd
 Bowen Bros (Charles F and Wm H) auto pntrs 81
 Boylston
 Bowen Catherine hkpr h 2 Morss av
 Bowen Charles F (Margaret F) rem to Belmont
 Bowen Charles F jr clk rem to Belmont
 Bowen Cornelius F (Rosella F) trucking h 130 Fuller
 Bowen Delia h 8 Juniper
 Bowen Dennis F h 33 Clark rd
 Bowen Elsie M sten res 43 Waverly
 Bowen Ernestine F tel opr 1341 Beacon res at Allston
 Bowen Frances A res 33 Clark rd
 Bowen John W clk res 22 Dana
 Bowen Lucia S died Nov 21 1923
 Bowen Lucy F died Nov 19 1923
 Bowen Mabel maid 175 Rawson rd
 Bowen Marie D res 11 Clark rd
 Bowen Marion sten res 43 Waverly
 Bowen Mary K nurse 105 Holland rd
 Bowen Wm H (Catherine) (Bowen Bros) h 22 Dana
 Bowen see Bohan
 Bower Andrew T (Ruth G) civ eng h 26 Linden
 Bower Arthur F (Sophia E) (Arthur F Bower & Son)
 h 11 Holden

HINDS HAND LAUNDRY CO.

CUSTOM LAUNDRY

Bundles Called For and Delivered

50 to 60 Washington Street, Brookline

108

W. A. GREENOUGH CO.'S.

- Bower Arthur F & Son (Arthur F and Lawrence A) cars 184 Wash
Bower Cecil W (May M) driver h 1210 Boylston
Bower Harold V carp res 11 Holden
Bower Lawrence A (Grace) (Arthur F Bower & Son) h 11 Holden
Bowering John C Mrs h 4 Bradford ter
Bowers Dorothy H res 1864 Beacon
Bowers Edward M (Isabelle) caretaker h 765 Boylston
Bowers Lawrence W student res 22 Atherton rd
Bowers Leon A (Helen W) acct h 22 Atherton rd
Bowes Jane C fore h 47 White pl
Bowes Mary L res 47 White pl
Bowker Anna E h 1060 Beacon
Bowker Block 79-87 Harvard
Bowker Eleanor L student res 322 Harvard
Bowker Elizabeth res 12 Henry
Bowker Everett M died Sept 8 1923
Bowker Everett M jr student res 322 Harvard
Bowker Hannah J wid Winslow died Sept 24 1923
Bowker Lucy A wid Everett M h 322 Harvard
Bowker Philip G ins res 322 Harvard
Bowker Susan T h 1060 Beacon
Bowker Winthrop H elect res 322 Harvard
Bowman Lee tchr res 69 Coolidge
Bowman Marian sten res 88 Pleasant
Bownes Mary K nurse maid 105 Holland rd
Boyce A Kendrick civ eng 334 Wash res at J P
Boyce Charles (Marie L) h 483 Wash
Boyce Edward L clk 331 Harvard h at Brighton
Boyce Janie B hairdrsr 703 Wash h at Brighton
Boyce Marion J res 54 Clark rd
Boyce P Stanley broker 1352 Beacon rm 12 res 138 Harvard
Boyce Wm T service man 21 Walter av h at J P
Boyd Catherine wid James W h 7 Mulford
Boyd Douglas (Alice) chauff h 1188 Boylston
Boyd Edward W (Elizabeth W) traffic mgr h 1459 Beacon
Boyd Eliza G E h 12 University rd
Boyd Ethel F clk 362 Boylston res 7 Mulford
Boyd Frances A res 1453 Beacon
Boyd George sales res 72 Egmont
Boyd John res 25 Davis av
Boyd Mabel G fore 1324 Beacon res 7 Mulford
Boyd Mary R h 12 University rd
Boyd Paxton choremn res 44 Atherton rd
Boyden Alice F wid h 104 Winchester
Boyden J Parker (Mary L) supt of wires B E Ry h 44 Cypress pl
Boyer Grace D res 25 Aspinwall
Boyle Annie B h 33 Abbottsford rd
Boyle Charles sales 136 Westbourne ter h at Watertown
Boyle Katherine A tel opr 23 Marion res at S B
Boyle Mary A sales 1364 Beacon res at Chasn
Boylston Playground 167 Boylston
Boynton Bldg 171-175 Wash
Boynton Harriet C Mrs res 662 Wash
Boynton Ida P wid Wm S res 9 University rd
Boynton Philip E (Melba L) asst sales mgr h 240 South
Boynton Wm acct h 46 University rd
Brace Frank C (Francis) res 15 Davis av
Bracken Thomas J sales 778 Comlth av h at B
Brackett Albert C (Florence H) h 127 Browne
Brackett Arthur L (Florence B) h 22 Thorndike
Brackett A Lawrence clk res 22 Thorndike
Brackett Calvin C supt 1299 Beacon h at B
Brackett Clara B wid W N drsmkr 175 Wash h do
Brackett Donald clk res 22 Thorndike
Brackett George res 50 Davis av
Brackett Gertrude S wid Arthur L res 15 Williams
Brackett Lavinia M P wid I Lewis h 90 Pleasant
Brackett Leslie J auto rpr 740 Comlth av h at Brighton
Brackett Lillie res 32 Centre
Brackett Madeline H clk res 127 Browne
Brackett Phyllis student res 1855 Beacon
Brackett Roy W (Catherine C) auto mech h 3 High st pl
Brackett Wallace C (Florence E) pres B h 1855 Beacon
Brackett Walter B (Jennie A) autos h 55 Garrison rd
Bradbury Henry bricklayer res 54 Kent
Bradbury Louise A h 81 Ivy
Bradford Arthur chauff res 15 White pl
Bradford Barbara D res 25 Park
Bradford Edith C bkpr 192 Wash res 15 White pl
Bradford George A office mgr 760 Comlth av h at Allston
Bradford Harold S (Mary F) importer h 25 Park
Bradford James (Mary A) motormn h 3 Franklin
Bradford James L (Alice) driver h 71 Brookline av
Bradford M Madeline sec res 3 Franklin
Bradford Standish student res 25 Park
Bradford Thomas H (Sarah) chauff h 15 White pl
Bradford Thomas K clk res 25 Park
Bradford Walter A (Doris P) dentist h 162 Middlesex rd
Bradford Wm F sales h 3 Franklin
Bradford Wm S (Florence) mgr 395 Wash
Bradhurst James C (Mary) chauff h 76 Brookline
Bradish Fannie L wid Frank E C S practitioner 31 Cypress res do
Bradlee Cora W E pub 1318 Beacon rm 9
Bradlee Henry G (Marion C) eng B h 33 Hillside rd
Bradlee Henry G jr student res 33 Hillside rd
Bradlee Preston E (Cora W) pub 1318 Beacon rm 9 h 3 Strathmore rd
Bradley Albert sales res 29 Columbia
Bradley Edawrd W sales res 29 Columbia
Bradley Emma A wid Wm h 61 Westbourne ter
Bradley Francis hlpr 1435 Beacon h at Rox
Bradley John E student res 93 Centre
Bradley Mary hkpr 19 Edge Hill rd
Bradley Mary E S Mrs res 526 Harvard
Bradley Stephen M prntr 1306 Beacon h at Malden
Bradley Theodore J (Anna R) tchr B h 83 Park
Bradley Wm E (Jessie C) sales h 38 Winchester
Bradley Winfield H (Oneida E) motion pictures B h 93 Centre
Bradshaw Ceres H Mrs matron 72 Cypress h do
Bradshaw Henry (Ceres) lawyer h 69 Cypress
Bradshaw Hugh E H student res 1754 Beacon
Bradshaw James E (Clara A) broker B h 1754 Beacon
Bradway Clarence W mgr 277 Harvard h at B
Brady Anna G bkpr res 219 Harvard
Brady Annie F sec res 11 Regent cir
Brady Edward F (Honora F) lawyer h 11 Regent cir
Brady Frank A (Alma R) sales h 8 Dwight
Brady Frank J (Fannie L) ins agt h 219 Harvard
Brady John M clk res 19 Linden
Brady Joseph J (Catherine) firemn B W W h 70 Chestnut
Brady Julia maid 121 Stedman
Brady Leontine bkpr 145 Wash res 57 Pond av
Brady Marion F student res 219 Harvard
Brady Mary E sec res 11 Regent cir
Brady Patrick opr res 44 Atherton rd

BROOKLINE STORAGE BATTERY CO.

Batteries Charged and Repaired.

Automobile Repairing

BATTERIES CALLED FOR AND DELIVERED

322a WASHINGTON ST.

Tel.—Regent 4213

BROOKLINE DIRECTORY, 1924

109

- Brady Ruth E laundress res 57 Pond av
Brady Thomas J window dresser h 63 Pond av
Brady Walter sales 284 Harvard h at Dor
Brady Wm C died Sept 26 1922
Braganti Guido (Jessie) lunch 1262 Boylston h do
Bragg Susan D mlr res 803 Wash
Bragg Thomas P (Mary L) mgr h 803 Wash
Bragg Wm C (Marian) res 16 John
Bragger James K instr res 397 Newton
Braggiotti Berthe dancing tchr res 78 Upland rd
Braggiotti Francesca dancing tchr res 78 Upland rd
Braggiotti Isadore mus tchr h 78 Upland rd
Braggiotti Sebastiano H student res 78 Upland rd
Brainard Lydia R wid George W h 58 Greenough
Brainard Margaret H student res 58 Greenough
Brainard Robert F clk res 58 Greenough
Braman Helen wid Henry H h 1651 Beacon
Brand Carrie C wid Frederick ins agt res 44 Marion
Brand Margaret dom 25 Seaver
Brandegge Edward D (Mary B) h 280 Newton
Brandie James janitor 1409 Beacon h do
Brandie Rosabel L Mrs died April 24 1922
Brandon Hall A LeRoy Race Manager 1501 Beacon
Brandt John sales 136 Westbourne ter h at Allston
Brannan Annie F wid Thomas F died May 28 1922
Brannan Frederick leather B res 104 Coolidge
Brannan Thomas F sales res 104 Coolidge
Brannan Wm J (Anna C) broker B res 104 Coolidge
Brannen Arthur W (Brannen's Wet Wash Laundry) 74
Kent h at Dor
**BRANNEN'S WET WASH LAUNDRY (Arthur W
Brannen) 74 Kent Tel Regent 4120**
Brannon Nellie laundress h 88 Brook
Brasier John C died Dec 9 1922
Bray Alice M M wid George h 210 Winthrop rd
Bray Everett N (Esther) h 9 Regent cir
Bray George (Josephine) h 23 Clafin rd
Bray Ralph H (Elizabeth B) chauff h 35 Harvard
Bray Vera res 210 Winthrop rd
Bray Wm clk res 210 Winthrop rd
Brayman Charles E (Florence M) elect h 1453 Beacon
Brayn Edward (Elizabeth) gard h 25 Mason ter
Brazier Ellen E wid Luther R res 1805 Beacon
Brazier Frances B res 1805 Beacon
Brazier G Herbert (Mabel B) eng h 1805 Beacon
Brazier Norman h 1731 Beacon
Brazier Ralph F (Mary) broker h 1731 Beacon
Brazier Richard B student res 1805 Beacon
Brazill Joseph C jr (Christina) clk h 82 Walnut
Brazill Joseph C jr (Christina) clk 10 Harvard sq h
82 Walnut
Breck George W student res 118 Sumner rd
Breck Joseph F seeds B h 1223 Beacon
Breck J Lloyd bank msngr res 118 Sumner rd
Breck Samuel (Louise E) h 118 Sumner rd
Brecker Catherine laundress 1579 Beacon res at Rox
Brecker Helen laundress 1579 Beacon res at Rox
Breed Amos F h 1180 Beacon
Breed B Curtis sales 1320 Beacon res at Dor
Breed Mildred C tchr res 105 Sumner rd
Breed O Earl mgr 1349 Beacon h 68 Winchester
Breen Hannah T maid 311 Clark rd
Breen Henry F driver 66 Wash h 18 Bowker
Breene Delia I res 11 Milton rd
Breene Margaret T h 11 Milton rd
Breheney Joseph (Catherine) chauff 1324 Beacon h at
J P
Bremer Glover student res 42 Fisher av
Bremer Theodore G (Eleanor) cotton and selectman
Town Hall rm 6 h 42 Fisher av
Bremner Grace B wid Alexander F h 33 Dwight
Bremner Katherine E bkpr res 33 Dwight
Brenn Joseph F (Mary C) cond h 171 High
Brenn Wm T (Agnes) lab h 118 Cypress
Brennan Anna Mrs h 29 University rd
Brennan Anna T sten res 29 University rd
Brennan Bridget A wid John J h 4 Davis ct
Brennan Daniel J chauff res 67 Fuller
Brennan Ellen F bkpr res 67 Fuller
Brennan George F demonstrator res 67 Fuller
Brennan James (Mary) fore h 129 Wash
Brennan John C (Elizabeth) supt Chestnut Hill P O
14 Middlesex rd h do
Brennan John D (Georgian) fish 366 Boylston h 29
Elm
Brennan John J (Mary G) baker h 67 Fuller
Brennan John P drftsmn res 67 Fuller
Brennan Joseph P (Nellie C) h 75 Longwood av
Brennan Mary cook res 30 Warren
Brennan Mary E bkpr res 67 Fuller
Brennan Owen (Ellen) eng h 48 Morss av
Brennan P Richard clk res 29 University rd
Brennan Rose A bkpr res 67 Fuller
Brennecke Mary Mrs (Brookline Doll Shop) 1383 Bea-
con h 1 Winchester
Brennecke Mary H E Mrs h 1 Winchester
Brenner Isidore (Louise) furn mfr h 90 Browne
Brenner Lucille C res 90 Browne
Brent Bessie J h 11 Webster pl
Brenton Margaret I Mrs res 210 Winthrop rd
Brett A Leo phys B h 87 St Mary's
Brett Chester S (Martha S) wool B h 7 Griggs ter
Brett George R (Charlotte) sales h 17 Westbourne ter
Brett Olive sten 1381 Beacon h at Camb
Brettler Joseph (Sarah) lawyer h 123 Stedman
Brewer Bertrand (Lillian) eng h 4 Dwight
Brewer David H died Oct 2 1922
Brewer Dorothy H Mrs res 73 Stearns rd
Brewer Francis A (Mary F) sales h 132 Carlton
Brewer Marion W wid Cyrus res 39 Auburn
Brewer Mary B wid David H h 23 Kilsyth rd
Brewer Wm J housemn res 145 Amory
Brickett Arthur A rem to Auburndale
Briden Louis L (Gertrude M) chemist h 35 St Paul
Briden see Bryden
Bridge Harrison G res 23 Philbrick rd
Bridgham Dana V (Emma A) sales 1324 Beacon h at
Wakefield
Bridgham Minot A (Grace S) tchr B H S h 179
Davis av
**BRIGGS ALBERT P (Gertrude L) Town Treasurer and
Collector Town Hall rm 2 h 187 Walnut**
Briggs Alden student res 94 Walnut pl
Briggs Alfred N (Helen B) wool B h 89 Mason ter
Briggs Alice W Mrs res 19 Shailer
Briggs Charles B (Helen C) box board mfr h 116
Pleasant
Briggs Dorothy J clk 31a Harvard res at Brighton
Briggs Edith G wid Henry L h 1090 Beacon
Briggs Elise P sec res 94 Walnut pl
Briggs E jr res 37 Centre
Briggs Frank R (Sarah) shoes B h 198 Dean rd
Briggs Fred A sales 87 Harvard res 135 Aspinwall av
Briggs Frederick L rem to Brighton
Briggs George K ins B res 1090 Beacon
Briggs Gertrude Mrs L acct h 187 Walnut
Briggs G Loring (Maud F) selectman Town Hall rm 6
and mgr B h 94 Walnut pl
Briggs Inez L res 46 Webster

110

W. A. GREENOUGH CO.'S

Briggs Katherine E Mrs pres-treas Women's Exchange
h 10 Allerton
Briggs Katherine R h 10 Allerton
Briggs Leita B student res 76 Parkman
Briggs S F res 37 Centre
Briggs Lucy W student res 94 Walnut pl
Briggs Norma B clk res 1862 Beacon
Briggs Oscar B (Thresa) chauf h 32 Flora
Briggs Priscilla A res 1120 Beacon
Briggs Serene B Mrs h 76 Parkman
Briggs Stuart M clk res 94 Walnut pl
Briggs Willis F (Marie) sales h
Brigham Charles H (Elizabeth M) lwyr h 57 Pleasant
Brigham Edmond F (Phyllis L) efficiency eng h 142
Clinton rd
Brigham Edwin H Dr librarian B h 72 Walnut
Brigham Francis G (Helen) phys h 27 Devon rd
Brigham Harold W (Mildred M) real est h 187 Clark rd
Brigham Hattie E res 1900 Beacon
Brigham Jane S Mrs died Jan 6 1923
Brigham Lincoln F died Dec 28 1922
Brigham Lincoln F jr student res 22 Dunster rd
Brigham Louis K (Abbie W) mgr h 1900 Beacon
Brigham Marion R student res 57 Pleasant
Brigham Owen B treas 760 Comlth av h at Dor
Brigham Owen B Inc Walter E Brownell pres Owen B
Brigham treas auto rprs 760 Comlth av
Brigham Robert E (Vesta S) wool B h 327 Clinton rd
Bright Albert W h 4 Davis av
Bright Edgar W (Frances G) timber agt B h 85
Williston rd
Bright Elizabeth M technician res 11 Waverly
Bright Lucinda M h 4 Davis av
Bright Mary A Mrs died April 16 1922
Brightman Saul (Sadie L) wool B h 136 Pleasant
BRIGHTON COAL CO 311a Washington Brighton Tels
Brighton 0034-0035 See page 405
Brinckerhoff H Gordon (Alys S) com mer B h 132
Middlesex rd
Brinckerhoff Laurence G student res 132 Middlesex rd
Brine Fred A clk 1324 Beacon h at Dor
Brine Richard A pres-treas 922 Comlth av h at Allston
Brining Winfred sten res 1006 Beacon
Brinton Susie M nurse 10 Walter av res do
Brison Edgar S sales 395 Wash h at Som
Bristol Clark ins res 157 Winthrop rd
Britt Edward H (Savannah) cotton res 1051 Beacon
Britt Louis W (Helen R) real est h 235 Rawson rd
Broad Frank W clk 1636 Beacon h at Rox
Broad Harriet A h 189 Rawson rd
Broadbent Charles W (Viola) asst h 75 Highland rd
Broadhurst Harry (Christina) chauf h 76 Brookline av
Brock Elbert H (Lillian R) ins h 1470 Beacon
Brock Eleanor S h 1592 Beacon
Brock George W sales 10 Harvard sq h at Brighton
Brockway Lebbeus H (Martha A) h 7 Littell rd
BROCKWAY-SMITH CORPORATION THE Doors Sash
and Blinds Roofing Materials 98 Canal Boston Tel
Haymarket 5600 See page 14
Broderick Bridget dom res 28 Littell rd
Brodeur Joseph A carp res 7 Harvard av
Brodhead Helen L Mrs h 7 Cypress ter E
Brodie Annie wid Patrick S h 20 Upland rd
Brodie Bertha E wid Jacob h 10 Sewall av
Brodie Edward L (Bertha) chemist h 366 Tappan
Brodie Eleanor M mus tchr 10 Sewall av res do
Brodie John J died Oct 28 1923
Brodie Theodore E (Martha H) sales h 202 Fuller
Brody Bernard clk res 54 Stearns rd
Brody Elias J (Rebecca) mirrors B h 54 Stearns rd

Brogan Bridget janitress res 193 Aspinwall av
Brogan Margaret wid Patrick h 193 Aspinwall av
Brohel F Basil student res 1053 Beacon
Brohel John J (Delia) ldgh h 1053 Beacon
Bronstein Arthur student res 96 Rawson rd
Bronstein Max S wool B h 96 Rawson rd
Brook St Playground 111 Brook nr Perry
Brook Thomas A (Abbie H) tlr h 29 Abbottsford rd
Brookings C May Mrs sec 36 Walnut h at B
Brookings Joseph G (Lucy) starter Cypress st sta
B E Ry h 126 Cypress
Brookline Assembly Orchestra Mrs Helen W Bowers
leader 22 Atherton rd
Brookline Av Playground 144 Brookline av cor Aspin-
wall av
BROOKLINE AUTO RENTING CO (Lyman J Berry)
Taxi Service Cars for All Occasions Day and Night
26 Walnut Tel Regent 2286
Brookline Auto Renting Station (Ernest B Magoon)
31 Harris
Brookline Bird Club Clinton V MacCoy sec 355 Wash
Brookline Block 282 Wash
BROOKLINE BOARD OF TRADE Walter D Allen sec
1 Harvard rm 5
Brookline Catholic Club Thomas R Daley rec sec 31a
Harvard
BROOKLINE CHRONICLE THE Brookline Chronicle
Publishing Co Publishers 1 Harvard Tel Regent 7204
See page 24
BROOKLINE CHRONICLE PUBLISHING CO Walter C
English Pres Charles A W Spencer V-Pres Walter D
Allen Treas Publishers of The Brookline Chronicle
1 Harvard Tel Regent 7204 See page 24
Brookline Civic Society Desmond FitzGerald pres 410
Wash
Brookline Coal Co E F Mallowney mgr 40 Pearl
Brookline Co-operative Bank John W Shields pres
Emery B Moore treas 1 Harvard
BROOKLINE DOLL SHOP AND HOSPITAL (Mrs
Mary H E Brennecke) 1383 Beacon Tel Regent
7658 See page 408
Brookline Express Co (R T Sullivan) 43 Brington rd
Brookline Field 317 Pond av cor Jamaica rd
Brookline Firemen's Relief Assn E Frank Proctor sec
340 Wash
Brookline Flower Shop The (Jacob J Springer Lewis S
Lenensohn) 710 Wash
BROOKLINE FRIENDLY SOCIETY Mrs Ruby B Litch-
field General Secretary 12 High
Brookline Fruit & Grocery Co (Fred Yaitanes George
Miller Peter Yianoukos Constantine Stavropoulos
George Stavropoulos) gros 1786 Beacon
BROOKLINE FURNITURE & PIANO MOVING CO
(Arthur Glass) Van Service Only 262 Harvard Tel
Aspinwall 1835 See page 421
BROOKLINE HARDWARE CO (J Talmanson) 204
Washington Tel Regent 4121 See page 426
Brookline Hills Sta B & A James H Allen agt 24
Tappan
Brookline Historical Society Abbie M Dunbar clk Town
Hall rm 1
Brookline Hospital Mabel J Hall supt 101 Summit av
Brookline Hospital for Animals The (Edward T Ryan)
8 Coolidge
Brookline Local No 109 Brotherhood of Painters Dec-
orators and Paper Hangers of America 8 School
**BROOKLINE MUNICIPAL GYMNASIUM AND PUB-
LIC BATHS** Tappan nr Brookline Hills Sta Tel
Regent 0783

ESTABLISHED 1875

L. NICKERSON

Awnings, Tents, Covers, Yacht Sails and Spray Hoods

172 & 173 State St., cor. Commercial St., Boston

Tel—Richmond 0986

BROOKLINE DIRECTORY, 1924

111

Brookline Oriental Rug Co (Saraydar Bros) 1642a
Beacon

Brookline Overland Co Wm A Rose pres Dean Fales
v-pres Charles J Foley treas autos 1437 Beacon

Brookline Plumbing & Heating Co J F Horgan mgr
248 Harvard

Brookline Police Mutual Aid Assn Charles C Watter-
son sec 337 Wash

BROOKLINE PROVISION CO Frank L Perkins Pres-
Treas Groceries Provisions and Fish 145-147 Wash-
ington Tels Regent 1450-1451-1452 See page 415

Brookline Riding School 2 Walnut

Brookline Room Registry (Wm D Wheeler) 238 Har-
vard

BROOKLINE SAVINGS BANK Edward M Farnsworth
Pres John A Cousens Joseph Driscoll Henry W
Lamb V-Pres C Wm Merz Treas Village Square Tels
Regent 8900-8901 See page 20

Brookline Shoe Repairing Co (Thos H O'Neill & Son)
92 Wash

Brookline Station B & A Richard F Shields agt 30
Station

BROOKLINE STORAGE BATTERY CO (Edwin C Bar-
ker Stuart A Nelson) Automobile Repairing and
Storage Batteries 322a Washington Tel Regent
4213 and 332 Washington Tel Regent 0716 See
right top lines

BROOKLINE STORAGE WAREHOUSE Thomas B Mc-
Caffrey Manager 7 Station Tel Regent 1291 See
page 418

BROOKLINE TAXI CO INC Meter Cabs and Limou-
sines 207 Harvard Av Allston Tels Aspinwall 0704
Regent 4047 See page 421

BROOKLINE TOWN OF

" Accountant Leon L Allen Town Hall rm 4

" Almshouse Mary B Perkins matron 285 Newton

" Assessors Charles H Stearns chairman Town Hall
rm 11

" Bldg Cmmr Ernest Lyon Town Hall rm 21

" Contagious Hospital Mrs Martha M Meek supt 315
Newton

" Fire Dept Willard W Estabrook comr 340 Wash

" Forestry Dept Daniel C Lacy supt Town Hall rm 24

" Gymnasium-Bath Dept Payson Dana chairmn 66
Tappan nr Brookline Hills sta

" Health Dept Edward A McEttrick sec Town Hall
rm 6

" Highway Dept Michael Driscoll supt Town Hall
rm 5

" Library Dept Louise M Hooper librarian 355 Wash
cor School Chestnut Hill branch 621 Hammond
Coolidge Corner branch 299 Harvard Sewall
Reading Room 299 Cypress

" Municipal Court of Charles F Perkins justice 337
Wash c Prospect

" Park Dept Edward A McEttrick sec Town Hall
rm 6

" Police Dept H Allen Rutherford chief 337 Wash
cor Prospect

" Public Welfare Dept Edward A McEttrick sec Town
Hall rm 6

" School Dept Oscar C Gallagher supt Town Hall
rm 12

" Sealer of Weights-Measures Willard E Ward Town
Hall rm 14

" Selectmen Edward A McEttrick sec Town Hall
rm 6

" Town Clerk Edward W Baker Town Hall rm 1

" Town Engineer Henry A Varney Town Hall rm 25

BROOKLINE TOWN OF

" Town Hall Michael F Fahey supt 329 Wash cor
Prospect

" Treas-Collector Albert P Briggs Town Hall rm 2

" Water Dept Zephaniah R Forbes clk and registrar
Town Hall rm 9 shop Pearl cor Emerald high
service station Newton nr Grove, Single Tree
Hill reservoir off Boylston nr Norfolk rd West
Roxbury station Gardner nr Spring st R R sta
B

" Wire Dept Eugene N Davis supt Town Hall rm 7

BROOKLINE TRUST CO Ernest B Dane Pres Albert
J Meserve Gardner A Whitney Charles H Slattery
V-Prests Paul N Jewett Treas Fred W Files Asst
Treas 1341 Beacon Coolidge Corner Tel Asp 2607
1 Harvard Brookline Village and 1627 Beacon Wash-
ington Square Joseph P Jordan Manager See page 2

BROOKLINE VILLAGE ELECTRIC SHOP (Rufus R
Moore) Electric Goods and Appliances Radio Sets
and Parts 22 Walnut Tel Regent 3410 See page
408

Brookline Womans Exchange Harriet S Fogg mgr
novelties 216 Wash

Brookline Womens Club 1330 Beacon

Brooks Charles M (Mary) agt h 57 Winthrop rd

Brooks Charlotte res 167 Babcock

Brooks Helen res 167 Babcock

Brooks Hospital Lottie E Corbett supt 227 Summit av

Brooks Isaac (Helen) watchmkr h 156 Coolidge

Brooks Lillian A clk 1324 Beacon res at Som

Brooks Marion M res 57 Winthrop rd

Brooks Max (Rebecca) sales h 95 Fuller

Brooks Milton A h 9 Summit av

Brooks Nellie H wid Gardner C h 94 Babcock

Brooks Perry student res 29 Abbottsford rd

Brooks Philip W wire chief 39 Aspinwall av h at
Watertown

Brooks Wm W (Amy C) banker B h 167 Babcock

Broomfield Paul M wool B h 11 Clinton rd

Broomfield Reuben (Rose) treas B h 11 Clinton rd

Broomfield Rose Mrs h 11 Clinton rd

Brophy Mary F T clk res 108 Chestnut

Brosnan Cornelius gardener res 60 Chestnut

Brothers Hector L (Ethel) stockmn 10 Harvard sq h
61 White pl

Brothers Restaurant (George Ballos George Doikos
George Mihos) 21 Harvard

Brotherton Morris H mech supt 780 Comlth av h at
Reading

Broude Abraham (Pauline G) rugs B h 109 Win-
chester

Broudy Morris (Anna) glass h 77 Beals

Brough James A (Hazel) mgr h 79 Aspinwall av

Broughten George T carp res 11 Webster pl

Brouillet George A (Anna C) dentist 51 Summit av
h do

Brouseau Victoria died Oct 12 1923

Brown Agnes res 79 Naples rd

Brown Albert L res 54 Cotswold rd

BROWN ALFRED Photographer 1306 Beacon at
Coolidge Corner h 27 Stearns Road See page 422

Brown Arthur G (Frances G) sales h 40 Columbia

Brown Augustus L died July 12 1922

Brown Austin G (Florence T) sales h 63 Gibbs

Brown Bertram O (Adele) sales h 105 St Paul

Brown Blanche E Mrs died Jan 5 1923

Brown B Wesley Mrs h 15 Green

Brown Capen (Marion E) sales h 14 Linden

Brown Charles B (Jane E) acct B h 1386 Beacon

Brown Charles C (Emma F) sales h 1018 Comlth av

KAPREAL DER MARDEROSIAN & SONS

Dealers and Importers in Oriental Rugs and Carpets

Tel. Regent 6205

Expert Weaving, Repairing and Cleaning

Office, Salesroom & Works, 1626 BEACON ST.

684 WASHINGTON ST., Brookline

112

W. A. GREENOUGH CO.'S

- Brown Charles E died Jan 22 1923
Brown Charles H (Alice M) hotel h 198 St Paul
Brown Charles S (Ruth) garage B h 7 Euston
Brown Daniel A (Lillian) real est h 215 Clark rd
Brown Daniel A jr res 215 Clark rd
Brown David R (Effie T) archt h 1166 Beacon
Brown Derby (Anna E) pres B h 177 Babcock
Brown Donald C sales res 65 Greenough
Brown Donald S (Lucille) rem to Detroit Mich
Brown Edmund L rem to Camb
Brown Edward L died Feb 20 1923
Brown Edward W (Elizabeth) waiter h 8 Pearl
Brown Eliza J wid Benjamin W h 9 University rd
Brown Elizabeth Mrs clk 1324 Beacon res 24 Stedman
Brown Ella B wid Wm H res 90 Pleasant
Brown Ellen F wid Charles H C h 19 Regent circle
Brown Ellen L res 19 Regent circle
Brown Elliot W sales res 8 Strathmore rd
Brown Emma L Mrs h 164 Winthrop rd
Brown Ethel R res 106 Marion
Brown Ethelyn M tchr Edward Devotion sch r at Camb
Brown Frances N res 1578 Beacon
Brown Frances R wid Alexander M h 46 Kenwood
Brown Francis I exporter res 123 Buckminster rd
Brown Frank auto rpr 834 Comlth av h at W Newton
Brown Frederick W (Maude H) clk h 145 Freeman
Brown Fulton sales res 18 Kilsyth rd
Brown Gables apts 157 Winthrop rd
Brown George H (Mabel L) lawyer h 123 Buckminster rd
Brown Gertrude L sec h 141 Longwood av
Brown Gilbert C jr (Alice B) ins h 28 Centre
Brown Grace E wid Henry W h 1045 Beacon
Brown Hannah T wid Henry H h 362 Tappan
Brown Harry B (Rachael) mach h 10 Davis av
Brown Harry H died Oct 22 1923
Brown Henry S motormn res 1 Vogel ter
Brown Herbert J (Margaret H) reserve police h 816 Wash
Brown Hester S res 71 Carlton
Brown Homer T sales 1320 Beacon h at Waltham
Brown Howard W (Rachael N) lwyr B h 50 Griggs rd
Brown Hulings C (Susan L) pub h 15 Garrison rd
Brown James fore 136 Westbourne ter h at Watertown
Brown James (Amy E) h 1180 Beacon
Brown James B (Anna B H) com mer h 94 Williston rd
Brown John B rem to B
Brown John E sales res 123 Buckminster rd
Brown John H (Helen H) v-pres h 19 Green
Brown Joseph A (Annie) valet. 191 Clyde res 352 do
Brown Joseph B (E Frances) real est h 69 Babcock
Brown J Everett (Kate Y) (Young & Brown) druggist 224 Wash h 6 Auburn cts
Brown J Franklin com trav 870 Comlth av h at Waban
Brown Louise S Mrs h 45 Mason ter
Brown Lyle A pres B h 3 Bradford ter
Brown Lyman E clk res 8 Strathmore rd
Brown Madeleine H tchr John D Runkle sch res at Allston
Brown Maria L Mrs h 106 Marion
Brown Marie L res 12 Park
Brown Mary A wid Charles A h 95 Babcock
Brown Mary E maid res 119 Crafts rd
Brown Mary F h 1180 Beacon
Brown Mary F R wid Alexander h 46 Kenwood
Brown Matilda M res 97 Winthrop rd
Brown Maud Mrs h 14 Warwick rd
Brown Motors Corp Waldo H Brown pres-treas autos 890 Comlth av
Brown Nellie S wid Frederick H h 1595 Beacon
Brown Phillip (Sarah B) mgr h 27 Stearns rd
Brown Raphael (Mirkin & Brown) 5 Wash h at Dor
Brown Richard H student res 14 Warwick rd
Brown Richard H clk res 145 Freeman
Brown Robert L (Eleanor B) gen agt h 67 Thatcher
Brown Samuel F (Elizabeth B) mens furngs h 42 Vernon
Brown Sarah wid Frank N h 1578 Beacon
Brown Shirley floormn 637 Wash res 679 do
Brown S R fore 637 Wash h 679 do
Brown Thelma clk 1324 Beacon res at Dor
Brown Waldo H pres-treas 890 Comlth av h at B
Brown Wm clk h 79 Naples rd
Brown Wm (Sarah K) janitor h 21 School
Brown Wm A (Elizabeth L) druggist h 12 Park
Brown Wm J chauf res 21 School
Brown Willis instr 1010 Comlth av res at Camb
Brown Winfield M ins B h 23 Warwick rd
Brown Winnefred E res 40 Harrison
Browne Catherine W wid Percy h 144 Middlesex rd
Browne Emma U sec 8 Pleasant res at B
Browne Garrett D (Mary G) eng h 64 Griggs rd
Browne Kingsbury (Sophie A) wool B h 140 Dudley
Browne Laura wid John E clk h 90 Highland rd
Browne Mildred L asst mgr res 1027 Beacon
Browne Winifred E res 40 Harrison
Brownell Martha wid James h 17 E Milton rd
Brownell Richard J (Agnes) paper ctr h 154 Boylston
Brownell Walter A pres 740 Comlth av h at Medford
Brownell Wm F clk res 17 E Milton rd
Browning Edward T (Jessie E) chiropodist 175 Wash h do
Brownlow Emma L Mrs died July 8 1923
Brownlow Joseph J supt h 41 Manchester rd
Bruce Alice h 6 Thayer
Bruce Anna C asst res 348 Wash
Bruce George A res 35 Allerton
Bruce James L (Sarah A) advertising h 160 Clark rd
Bruce Sarah S bkpr 85 Harvard res 348 Wash
Bruce Wm J (Margaret) eng h 348 Wash
Bruckel Elsa B res 17 Green
Brudno Benjamin I (Ida) credit mn h 807 Wash
Brudno Moses druggist B res 807 Wash
Brunelle Ernest F (Nelle) buyer h 160 Thorndike
Bruni Gino L (Margaret) pub B h 396 Harvard
Bruno Angelo (Mary) res 101 Coolidge
Bruno Charles F (Ida) h 7 Wellington ter
Bruno Joseph (Emma) contr h 101 Coolidge
Bruno Louisa res 101 Coolidge
Brunt Wm floormn 115 Dummer h at Dor
Brush Charles D (Elsie R) cotton B h 67 Winthrop rd
Brush Charles N (Adelaide W) cotton B h 123 Longwood av
Brush Edward C (Cornelia D) h 9 Hawes
Brush Edwin M ins B h 9 Hawes
Brush Horace D (Elsie) cotton h 67 Winthrop rd
Brush Katherine N res 123 Longwood av
Brush Marjorie J res 123 Longwood av
Brutcher James G (Helena E) Comb D h 563 Heath
Bryan Edna res 217 Harvard
Bryan Edward R (Carrie E) real est h 217 Harvard
Bryan Henry B jr (Hilda S) treas h 1859 Beacon
Bryan Mahlon R (Bertha) rem to Mt Kisco N Y
Bryant Alleda M wid Henry h 37 Devon rd
Bryant Charles H (Flora B) tool mkr h 13 Linden
Bryant Dorris L clk res 1788 Beacon

CHARLES E. DURGIN ----- GARAGE

SALES AND SERVICE STATION FOR DUNLOP TIRES AND TUBES
9 PLEASANT ST. Tels: Office, Regent 8896; Garage, Regent 0925-72934
BROOKLINE

BROOKLINE DIRECTORY, 1924

113

- Bryant Elizabeth M clk res 605 Chestnut Hill av
Bryant Frank W (Bessie L) teller B h 1788 Beacon
Bryant Frederick W pres-treas 1703 Beacon h at Allston
BRYANT F W INC Frederick W Bryant President and Treasurer Druggists 1703 Beacon Tel Regent 6270
Bryant Henry F (Jennie S) civ eng 334 Wash h 61 Clark rd
Bryant Mary T res 94 Tappan
Bryant Nathaniel F (Mary H) banker B h 316 St Paul
Bryant Vivian H tchr res 1795 Beacon
Bryant Wm A (Etta M) civ eng 334 Wash h 155 Mason ter
Bryant Wm W (Flora) broker B h 94 Tappan
Bryant Wm W (Sarah H) clk P O res 8 Bowker
Bryar Frank O (Hollyhock Food Shop) 1650a Beacon h at Brighton
Bryden Henry (Mary) sexton Second Unit ch h 26 Park drive
Bryden Ralph S h 142 Middlesex rd
Bryden see Briden
Buchan Fred E (Laura C) rem to Newton Centre
Buchanan Charles F h 1213 Beacon
Buchanan Florence A res 9 Clafin rd
Buchanan Oswald C acct res 29 Marion
Buchanan Samuel (Sarah) mach h 301 Wash
Buchanan Wm J died Nov 14 1923
Buck Benjamin chef 1298 Beacon h at B
Buck Carl H bkpr res 16 Winslow rd
Buck Charles E correspondence service res 44 Dwight
Buck Charles H W E (Margaret) signs B h 19 Fairbanks
Buck Charles S student res 19 Fairbanks
Buck Florence minister h 208 Winthrop rd
Buck Walter F (Grace L) sales h 70 Strathmore rd
Buckland Garfield rem to Som
Buckland George W fore 15 St Mary's h at Som
Buckley Annie J wid Joseph L res 219 Winchester
Buckley Catherine cook res 8 Harvard sq
Buckley Catherine clk 1324 Beacon res at Rox
Buckley Cornelius lab res 64 Cameron
Buckley Daniel J (Catherine V) lab h 11 Harvard pl
Buckley David (Julia) blksmith h 110 Davis av
Buckley Dennis chauff 1318 Beacon rm 16 h at Chelsea
Buckley Dennis F driver res 64 Cameron
Buckley Ellen hkpr 163 Pond av
Buckley Frank A (Lola A) v-pres h 1476 Beacon
Buckley Gertrude clk res 15 Cumberland av
Buckley Jerome V mach res 31 Hurd rd
Buckley John driver 10 Harvard sq res 10 Smyth
Buckley John (Catherine) mason h 31 Hurd rd
Buckley John J carrier 331 Harvard h at Roslindale
Buckley John J (Irene) h 1902 Beacon
Buckley Kate A Mrs gro 124 Brook h 31 Hurd rd
Buckley Katherine C drsmkr 7 Harvard h 15 Cumberland av
Buckley Margaret marker 1579 Beacon res at Dor
Buckley Marie E bkpr 204 Wash res 110 Davis av
Buckley Mary Mrs h 44 Walter av
Buckley Patrick J dentist 1318 Beacon rm 19 h at Brighton
Buckley Patrick J (Eleanor) lab h 64 Cameron
Buckley Raymond V newsdlr res 15 Cumberland av
Buckley Rose marker 1579 Beacon res at Chasn
Buckley Sarah drsmkr res 56 Waverly
Buckley Wm P sales 133 Wash res 64 Cameron
Bucklin Fannie Mrs res 1731 Beacon
Bucklin Walter S (Helen T) pres B h 469 Walnut
Buckminster Wm N (Laura A) mach res 135 Fuller
Bucknam James D sales res 14 Marion ter
Budd Viola maid 474 Chestnut Hill av
Buechner Carl A (Clara S) sales h 193 Fuller
Bufford Estelle L wid Frank G res 11 Park
Bufford John H (Madeline) phys B h 25 Windsor rd
Buffum Elizabeth social wkr res 1055 Beacon
Bugbee George A res 17 High
Bugbee John B (Eliza) lumber B h 195 St Paul
Bulfinch George G (Elizabeth D) phys 526 Harvard h do
Bulfinch George G jr asst treas B res 526 Harvard
Bulfinch Ray W sales res 526 Harvard
Bull Frank P waiter 1731 Beacon h at Needham
Bullard Gardner G sales res 1004 Beacon
Bullard Harriet A bdgh 61 Sewall av
Bullard Mary A Mrs died May 5 1922
Bumpus Walter (Margaret) h 9 Linden
Bumstead Annie wid Horace h 91 St Paul
Bunce Henry L (Helen H) eng h 328 St Paul
Bundy Dorothea bkpr 136 Westbourne ter r at Allston
Bundy Fanny maid res 28 Warwick rd
Bunker Lena mlnr 1310 Beacon res at Som
Bunker Nathan T (Theresa O) h 1029 Beacon
Bunn Archibald (Grace) chauff h 23 Searle av
BUNNELL GEORGE W (Theima B) (Corey Hill Garage) 56 Winchester and 33 Atherton rd Tels Regent 3314-5179 h 124 Babcock See front cover
Bunnell Jennie S hkpr res 56 Thorndike
Bunshaft Benjamin (Frances E) ladies garments h 114 Naples rd
Buntin J Parker (Elizabeth M) chiropodist h 1891 Beacon
Bunting Wm (Georgina C) fore h 12 Linden
Bunting Wm (Mary) fore h 12 Linden
Bunting Wm (Almira G) plmbrs supplies h 12 Linden
Burbank Anna C wid Irving N clk Town Hall rm 21 res 199 Aspinwall av
Burbank George A (Annie M) sales h 185 Winchester
Burbank Harry O (Mary A) auto mech h 102 Congress
Burbeck Elizabeth G res 1100 Beacon
Burbeck Henry h 1100 Beacon
Burbee Adeline maid 33 Clark rd res do
Burchard Stewart (Corinne R) wool h 169 Fisher av
Burchill Richard H lab res 22 Homer
Burden Ernest D (Ellen K) phys 1684 Beacon h do
Burden John D clk res 1684 Beacon
Burden Kate W res 1684 Beacon
Burdett Dana S res 31 Winchester
Burditt Emma G res 9 Corey rd
Burge Howard W comptroller B h 9 Dwight
Burgen Hyman (Dora) (H Burgen & Co) 6 Pleasant h 90 Brook
Burgen H & Co (Hyman Burgen Israel Wisotsky) tlrs 6 Pleasant
Burgess Caroline H res 93 Perry
Burgess Charlotte A bkpr 1319 Beacon h at Dor
Burgess Clifford J police res 19 Roberts
Burgess Edith h 48 Gorham av
Burgess George H treas (Camb) h 93 Perry
Burgess Helen M bdgh h 338 Tappan
Burgess John sales 136 Westbourne ter h at Brighton
Burgess John A (Mabel R) chauff h 364 Ridgeway
Burgess Mabel M tel opr h 42 Cameron
Burgess Sarah W Mrs h 338 Tappan
Burgess Stanley P (Stella M) chauff h 42 Cameron
Burgess Wm H sales 1324 Beacon h at Everett
Burgett Ella M wid Henry h 61 Park
Buriton Rebekah tchr res 45 Auburn
Burke Agnes maid 340 Tappan
Burke Agnes T tel observer res 32 Oakland rd

BURTON-FURBER COAL CO.

BEST GRADES OF ANTHRACITE

Coal for Domestic Use

50 CONGRESS ST.

Tel Congress 4562

BOSTON

114

W. A. GREENOUGH CO.'S

- Burke Arthur W (Louise A) ins h 1038 Beacon
Burke Bridget Mrs res 806 Heath
Burke Carroll E (Rose) tel instr h 180 Heath
Burke Edmund B student res 16 White pl
Burke Edmund J (Gertrude S) railroad signals B h 26 Dunster rd
Burke Eva sales 1324 Beacon res at Dor
Burke George F blksmith 122 Cypress r 32 Oakland rd
Burke George L (Catherine C) cook h 108 Brookline av
Burke Helen E clk res 16 White pl
Burke Henry J (Beacon Fish Market) 1613 Beacon res 38 Linden
Burke John auto rpr 750 Comlth av h 38 Linden
Burke John pressmn 87 Wash h at Chasn
Burke John A elect res 16 White pl
Burke John F (Mary) sales h 63 Lawn
Burke John F carp res 38 Linden
Burke John H associate judge h 17 Alton pl
Burke Joseph P (Alice W) express 806 Heath h do
Burke Julia nurse 1010 Comlth av res at Dor
Burke Katherine P student res 93 Walnut
Burke Mae E clk 1324 Beacon res 257 Heath
Burke Margaret wid Thomas res 32 Oakland rd
Burke Martin J (Beatrice A) grad h 70 Chestnut
Burke Mary A tel opr 39 Aspinwall av res 38 Linden
Burke Mary F res 93 Walnut
Burke Mary H drsmkr res 806 Heath
Burke Mary W clk res 16 White pl
Burke Nora maid 51 Naples rd
Burke Patrick W fore 45 Welland rd h 53 Greenough
Burke Sebina wid Michael h 38 Linden
Burke Stephen E (Nora) asst supt of streets Town Hall rm 5 h 43 Oakland rd
Burke Thomas J (Josephine) lieut Ladder 2 h 93 Walnut
Burke Timothy J (Mary A) auto serv sta B and Water Board h 262 Walnut
Burke Walter M chauff res 38 Linden
Burke Wm H (Sarah A) Ladder 2 h 10 White pl
Burke Wm H jr insp res 16 White pl
Burke Wm J (Julia) bldr h 216 Clyde
Burkett Florence H Mrs res 1410-1412 Beacon
Burkhardt Corinne wid Edwin h 97 Mason ter
Burkholder Fred O mgr 874 Comtlh av h at W Newton
Burlen Wm K (Florence) h 143 Kilsyth rd
Burleigh Clarence E (Ethel S) h 37 Kenwood
Burleigh John R (Pauline C) shoes h 52 Salisbury rd
Burleigh W Charles choremn 85 Francis res do
Burley Harry B (Louise) wire B h 586 Newton
Burncoff Harold (Western Electric Co) res 55 Marion
Burnell Homer A (Winifred J) rem to Newton Centre
Burnett Eliza res 61 Park
Burnett Rachel G wid Wm nurse 315 Newton res do
Burnham Annie G tchr sewing public schs h 1390 Beacon
Burnham Arthur died Sept 11 1923
Burnham A Stanton (Pauline S) acct h 202 Rawson rd
Burnham Catherine D wid Arthur h 202 Rawson rd
Burnham Cora A wid Henry A h 683 Wash
Burnham David R (Elizabeth L) icemn h 156 Chestnut
Burnham Helena res 202 Rawson rd
BURNHAM HENRY A (Marian G) (Frederick A Leavitt and Henry A Burnham) Real Estate 34 Walnut and 1296 Beacon h 96 Winchetser
Burnham Henry C (Bina) shoe mfr h 289 Tappan
Burnham Lewis (Mary T) coal B h 1915 Beacon
Burnham Lillian B Mrs bags rem to B
Burnham Margaret W tchr res 202 Rawson rd
Burnham Rayworth sales mgr 846 Comlth av h at Milton
Burnham Wm (Alice) v-pres B h 19 Colchetser
Burns Austin M (Margaret) restr h 25 John
Burns Brigdet L seam res 621 Chestnut Hill av
Burns Catherine wid Patrick died Aug 13 1922
Burns Catherine A hkpr 1 Buckminster rd
Burns Charles R (Mabel) bldr h 21 Doran rd
Burns Dennis auto rpr 834 Comlth av h at Camb
Burns Ethel C tel opr res 21 Pearl
Burns Frank bkpr 68 Allerton h at Allston
Burns Frank E chauff res 21 Pearl
Burns Harry E blksmith 30 Pearl res 21 do
Burns John jr (Ellena L P) pres B h 289 Clinton rd
Burns John F blksmith 30 Pearl res 21 do
Burns John F fore st dept res 100 Davis av
Burns John J (Martha) cond h 48 Kendall
BURNS JOHN T & SONS INC Real Estate Mortgages and Insurance 365 Centre Newton 807 Washington Newtonville and 238 Commonwealth Av Chestnut Hill See page 426
Burns John W watchmn h 621 Chestnut Hill av
Burns Joseph (May A) sales h 125 Kent
Burns Lawrence F (Jane L) eect h 12 Davis ct
Burns Margaret tchr res 199 Winthrop rd
Burns Mary A hkpr 621 Chestnut Hill av
Burns Michael J sales 40 Wash h at Dor
Burns Patrick J (Hannah) shoer 30 Pearl h 21 do
Burns Patrick R (Mary) blksmith 29 Pearl h 40 White pl
Burns Robert J blksmith 29 Pearl res do
BURNS THOMAS E (Margaret M) Druggist 127 Washington Tel Regent 0114 h 104 Walnut Tel Regent 4407-W See page 408
Burns Thomas E clk 224 Wash h at Newton Highlands
Burns Thomas F (Mary C) restr (Camb) res 24 Pearl
Burns Walter E (Louise) dentist h 107 Beacon
Burns Wm P gard res 21 Pearl
Burnside Arthur G asst mgr 19 Harvard h at Allston
Burr Chester T (Adele) teller B h 166 Kent
Burr Clarence S (Minnie) (Beacon Tailoring Co) 1333 Beacon h 1651 do
Burr Emily S wid Arthur E librarian h 106 Browne
Burr Emma A wid Sidney L died Jan 25 1923
Burr Sidney L died Jan 6 1923
Burrage Champlin (Florence D) h 5 Park vale
Burrage Edith h 41 Taylor Crossway
Burrage Elizabeth librarian res 70 Circuit rd
Burrage Ethel 12 Griggs ter
Burrage George D (Ursula D) lwyr B h 70 Circuit rd
Burrage Mary U social wkr res 70 Circuit rd
Burrage Philip A (Elizabeth H) h 98 Addington rd
Burrage Walter (Sally) phys 182 Walnut av h do
Burrell Gertrude maid 9 Downing rd
Burrier James res 18 Euston
Burrier Walter P (Ida M) phys h 18 Euston
Burrowes Arthur S died Oct 31 1923
Burrowes Sarah F wid Arthur S h 1 Cypress ter E
Burrows Gertrude E res 14 Browne
Burrows Irving H real est (Beth G) h 54 Vernon
Burrows Lewis (Bessie) bldr h 14 Browne
Burrows Thomas H (Emmelina) janitor h 299 Wash
Burrows T Albert clk 1319 Beacon res 123 Walnut
Burt Ashley acct res 15 Linden
Burt Edward M sales res 28 Centre
Burt Edward W (Helen D) h 16 Hamilton rd
Burt Emma W res 28 Centre
Burt F Allen (Leila S) sten h 105 Stedman
Burt Lincoln I h 28 Centre

HODGSON, KENNARD & CO., Inc.

25 State St., Boston, Mass.

BROOKLINE DIRECTORY, 1924

115

- Burt Robert V clk res 28 Centre
Burtchell P E dentist res 31 Longwood av
Burton Edwin (Lucy) buyer h 21 Linden pl
Burton Felix A (Helen L) archt B h
Burton Foster W (Gadys) carp res 37 Linden pl
Burton Frank H (Jessie F) broker h 81 Stearns rd
Burton Frank V (Marion) rem to W Newton
BURTON-FURBER COAL CO Best Grades of Anthracite Coal Main Office 50 Congress Boston Tel Congress 4562 See left top lines
Burton George E (Annie) carp h 4 Tabor pl
Burton Hiram M (Elizabeth M) lawyer B h 29 Longwood av
Burton Lyle D died Mar 3 1922
Burton L May res 166 Walnut
Burton Rachael E clk res 4 Tabor pl
Burton Richard J (Louise M) broker h 323 Clark rd
Burton Robert res 21 Linden pl
Burton Sarah wid died Dec 27 1922
Burton Water W (Florence) carp h 37 Linden pl
Burton Wm H (Anna I B) pres B h 111 Davis av
Burwell Dorothy student res 65 Griggs rd
Burwell Elizabeth student res 65 Griggs rd
Burwell Elliott N (Mary E) naval yacht h 65 Griggs rd
Bush Anna Mrs sten 894 Comlth av res at B
Bush Byron S (Irene M) garments B h 73 Mason ter
Bush Francis J (Emma H) ins res 324 Tappan
Bush Mary D res 324 Tappan
Bush Walter (Annie) h 51 Auburn
Bushnell Carrie A Mrs res 69 Babcock
Bushnell Frederick N (Ida R) mech eng B h 265 St Paul
Bushnell Margaret res 265 St Paul
Bushnell Richard S student res 265 St Paul
Bussey Edward M tel wkr 23 Marion h at E B
Bussey George A tel wkr 23 Marion h at E B
Butler Alfred M S (Emma) woolens B h 134 Middlesex rd
Butler Charles F (Stella M) cond h 9 Cypress ter W
Butler Frank A (Alice M) sales h 48 Kent
Butler Frank G (Tilly) jeweler B h 28 Manchester rd
Butler Frank P (Della E) auto rpr (Chasn) h 3 Wellington ter
Butler Frederick instr 1010 Comth av res at Worcester
Butler Harold O (Florence H) civ eng h 1864 Beacon
Butler Harry H (Catherine V) phys 11 Longwood av h do
Butler Joseph A (Olivia M) banker B h 12 Warwick rd
Butler Leonard W student res 28 Manchester rd
Butler Mary A wid Michael h 63 Pearl
Butler Mary L hkpr res 196 St Paul
Butler Michael died May 21 1922
Butler Sarah R h 9 Vernon
Butler Sophie E tchr Heath sch r 134 Middlesex rd
Butler Susan J h 9 Vernon
Butler Walter F res 23 Osborne rd
Butman George A (Charlotte) mgr h 53 Windsor rd
Butman Paul W student res 53 Windsor rd
Butterfield Arthur driver 40 Pearl res 137 Boylston
Butterfield Ashton E h 209 Wash
Butterfield Henry C res 9 Sewall av
Butterfield Thomas (Mary) hostler town stable Cypress h 15 Cameron
Butterfield Thomas brakemn res 137 Boylston
Buttkus Walter R (Margaret) mach h 2 Wellington ter
Buttles Ellen wid Oscar died March 18 1923
Buttrick Emma S res 2 Wellington ter
Buttrick Frances S wid Frank res 90 Harvard av
Butts Chester C (Elizabeth B) rem to Newton
Butts F H Mrs h 1731 Beacon
Buxbaum Harry (Marie) clk h 37 Perry
Buxbaum Isidore (S Buxbaum Company) h at Newton Centre
Buxbaum Jacob (Alice G) rem to B
Buxbaum Maurice (S Buxbaum Company) h 41 Strathmore rd
Buxbaum S Company (Isidore and Maurice Buxbaum) prov 284 Harvard
Buxton Catherine M wid Ernest P cook h 33 Ackers av
Buxton Eben D (Florence M) motormn h 8 White av
Byer Leonard J (Anna J) blouse mfr h 90 Browne
Byona Annie J hkpr 20 Clinton rd
Byrne Joseph G sales res 1 Auburn cts
Byrne Joseph S real est h 1 Auburn cts
Byrne Mary E sec res 1 Auburn cts
Byrne Michael (Mary M) janitor h 1824 Beacon
Byrne Sylvester meat ctr 10 Harvard sq h at S B
Byrne Thomas E blksmith 640 Hammond h at Brighton
Byron Catherine dom 153 Dean rd
Byron Patrick chauf res 153 Dean rd
C & C Auto Renovating Co (Aubrey H and John B Curtis) auto rprs 12 Brookline av
Cable John W (The Sweet Shop) 1633 Beacon h at Allston
Cabot Edith B tchr res 1661 Beacon
Cabot Follen jr Mrs h 1661 Beacon
Cabot Henry B (Anna M) lawyer B h 215 Heath
Cabot Henry B jr student res 215 Heath
Cabot J Elliot School Lucie A Metcalf prin 34 Marion
Cabot Margaret charwoman h 77 Brookline av
Cabot Paul C student res 215 Heath
Cabot Powell M student res 215 Heath
Cabot Sewall (Julia S) com eng h 100 Tappan
Cabot Walter C Mrs h 215 Heath
Cadigan Anna res 18 Naples rd
Cadwallader Bassett rem to Chicago Ill
Cadwallader Frank D (Ellen) stocks h 181 Winthrop rd
Cady Delia dom 45 Welland rd res do
Cady Mary L Mrs h 21 Wrawick rd
Cady Walter H asst h 123 Freeman
Cagliuso George instr 1010 Comlth av res at Medford
Cahill Cecelia A bkpr 120 Cypress res 20 Park
CAHILL EDWARD A (Mabel L) (E A Cahill & Co) 120 Cypress h 12 Lincoln rd
CAHILL E A & CO (Edward A Cahill) Contractors and Builders Mfrs and Erectors of Office Partitions 120 Cypress See page 406
Cahill Francis chauf res 33 Villa la
Cahill James I broker B res 20 Park
Cahill John (Mary) lab h 33 Villa la
Cahill John A real est 110 Chestnut res do
Cahill John J cashr 760 Comlth av h at Waltham
Cahill Joseph (Bessie A) fore h 20 Park
Cahill M Theresa bkpr 207 Wash res 20 Park
Cahill Pauline E nurse res 56 Perry
Caiauder Ethel D student res 254 Clyde
Cain Charles S (Linda Marie) hay B h 264 Aspinwall av
Caines Edward B student res 58 Perry
Caines Florence Mrs h 58 Perry
Caines Richard G Cuthbert sales res 58 Perry
Cairns Allan res 19 Copley
Cairns Ambrose L dentist 1378 Beacon h do
Cairns Edward T (Elizabeth) mgr h 19 Copley
Cairns Laura D wid Alexander D h 1865 Beacon
Cairns Robert res 19 Copley

G. FULLER & SON LUMBER CO.

550 Western Av., Brighton, Mass.

Tel. 0220

116

W. A. GREENOUGH CO.'S

- Calahan see Callaghan and Callahan
Calder Dora G h 17 Westbourne ter
Calderwood John (Elal M) illustrator h 166 Kent
Caldwell Alexander A sales 846 Comlth av h at Brighton
Caldwell Clive C banker res 123 Centre
Caldwell Doris C rem to Cleveland Ohio
Caldwell Mabel L waitress 1385 Beacon r at Newton
Caldwell Wesley (A Florence C) banker B h 123 Centre
Calhoun Elanor C Mrs h 1477 Beacon
Calhoun Emma Mrs res 39 Auburn
Calhoun S Frederick ins res 48 Dwight
Calhoun see Colhoun
Call John M tailor res 5 Strathmore rd
Call Norman h 1731 Beacon
Callaghan Harry C (Jennie) rem to Revere
Callaghan Jerome J sten res 66 Chestnut
Callaghan Mary h 66 Chestnut
Callahan Annie res 82 Highland
Callahan Cornelius J decorator res 88 Coolidge
Callahan Dennis h 82 Highland rd
Callahan Francis J died April 8 1923
Callahan Helen h 27 Brookline av
Callahan John F res 220 Buckminster rd
Callahan Joseph A (Julia A) sales res 100 Coolidge
Callahan Katherine F tchr h 185 Rawson rd
Callahan Margaret wid John res 1180 Beacon
Callahan Susan P wid Francis J h 220 Buckminster rd
Callahan see O'Callaghan
Callan James J (Norah) fore h 197 Heath
Callanan Fannie res 208 Winthrop rd
Callaway Annette E Mrs lamp shades h 61 Thatcher
Callaway John P (Annette E) adv B h 61 Thatcher
Callender Mary H res 1199 Beacon
Callender Justine maid res 59 Verndale
Callender Richard B sales h 1199 Beacon
Calman Michael hostler 66 Wash h at Rox
Calter Thomas J (Katherine M) gas wkr h 29 School
Calvert Albert rem to Pawtucket R I
Calvert Richard (Jane) rem to Long Island N Y
Came Donald M student res 11 Williams
Came Francis L (Marion E) leather B h 1477 Beacon
Came J Arthur (Grace P) billiard tables h 1589 Beacon
Came Nellie L res 86 Vernon
Came Samuel M student res 11 Williams
Came Walter L (Gertrude P) lawyer B h 11 Williams
Cameron Allen auto rpr 750 Comlth av h at Waltham
Cameron Anna H res 98 Cypress
Cameron Charles P (Mary) acting director 66 Tappan h 98 Cypress
Cameron Colinette res 40 Atherton rd
Cameron Hazel S sec res 16 Davis av
Cameron Irene Mrs clk res 9 Webster pl
Cameron Joanna wid Alexander D died June 3 1922
Cameron John A (Anna M) chauff h 769 Boylston
Cameron Joseph H mason res 9 Webster pl
Cameron Mary nurse 300 South res do
Cameron Mary E Mrs adv res 40 Atherton rd
Camp Herbert elev opr 1010 Comlth av res 56 Harvard
Campazzi Edwin pres 1473 Beacon h at Camb
Campbell Albina M C wid Benjamin F h 1815 Beacon
Campbell Arthur D (S Elizabeth) treas h 74 Egmont
Campbell Catherine dom 54 Cotswold rd
Campbell Charles G (Fannie L) h 1213 Beacon
Campbell Charles H (Flora B) mfr h 1797 Beacon
Campbell Charles N clk res 18 Homer
Campbell Elizabeth A clk res 60 Villa la
Campbell Ella M sten res 105 Browne
Campbell Francis lab h 101 Brookline av
Campbell George E nurse res 1824 Beacon
Campbell Hazel M piano tchr 1797 Beacon res do
Campbell Homer W (Josephine M) police h 19 Emerald
Campbell Hugh T (Mildred) ins res 1863 Beacon
Campbell James (Mildred) wool B h 697 Boylston
Campbell James (Catherine) h 60 Villa la
Campbell Jean J maid 246 Clinton rd
Campbell Jesse sales 1362 Beacon h at Roslindale
Campbell John G tel wkr 23 Marion h at Camb
Campbell John M fore 20 Wash h at Rox
Campbell John P (Sarah) bonds h 217 Reservoir rd
Campbell Katherine Mrs h 60 Villa la
Campbell Katherine G sales res 21 Linden pl
Campbell Marcella hkpr 30 Juniper
Campbell Mary laundress 1579 Beacon res 675 Wash
Campbell Mary A osteopathist 1318 Beacon rm 17 h at Camb
Campbell Patrick E lab res 60 Villa la
Campbell Sackville A (Mary) gardener h 9 Newton
Campbell Sophie E sten res 73 Stearns rd
Campbell Stephen P lab res 60 Villa la
Campbell Thomas F lab res 60 Villa la
Campbell Thomas W (Daisy F) Fndrymn 439 Harvard h 46 Linden pl
Campbell Wm H (Sarah) carp h 4 Davis av
Campbell Wm J (Mary M) elect h 267 Boylston
Campbell W Lee treas 999 Beacon h at B
Campion Martha W Mrs hairdrsr 1640a Beacon h 17 University rd
Canada Victor Mrs h 156 Harvard
Canavan Robert W (Kate O) chauff h 120 Franklin
Candow Wm J janitor 1318 Beacon rm 13 h do
Canessa Charles auto supplies 48 Boyston h 46 do
Canfield Eiden J (Lottie) dairymn h 701 Hammond
Canfield Genevieve W wid Richard h 11 Alton pl
Canfield John (Alice J) adjuster h 90 Westbourne ter
Canfield Madge L h 29 Winchester
Canlett Anna G copy holder res 3 Netherlands rd
Canlett Thomas G (Virginia H) cable rpr B h 3 Netherlands rd
Cannell Frank B (Ernestine T) vocalist h 43 Thorn-dike
Canning Elisha cond res 53 Waverly
Canning Elizabeth M Mrs res 197 Rawson rd
Cannon Helen tel opr 39 Aspinwall av res 176 High
Cannon James S (Jessie) janitor 1688 Beacon h do
Cannon John A lab res 176 High
Cannon Joseph auto rpr 870 Comlth av h at Medford
Cannon Laurence (Catherine) gardener h 4 Pearl
Cannon Mary opr res 176 High
Cannon Thomas (Bridget) lab h 176 High
Canterbury George W (Adeline M) v-pres B h 10 Griggs ter
Canterbury Helen H wid Wm H h 189 Clinton rd
Canterbury Wm H died Mar 4 1923
Cantwell Annie res 51 Boylston
Cantwell Joseph N (Theresa) carp h 51 Boylston
Canty Edward J student res 15 Gorham av
Canty Francis J student res 15 Gorham av
Canty Jeremiah P mason h 16 Lincoln rd
Canty Joseph M (Mary F) prntr h 15 Gorham av
Canty Julia F res 16 Lincoln rd
Canty Julia M tchr res 16 Lincoln rd
Canty Mary P clk res 15 Gorham av
Canty Paul F auto rpr res 253 Boylston

BAGGAGE CHECKED FROM RESIDENCE TO DESTINATION ARMSTRONG TRANSFER COMPANY

General Offices 271 Albany St., Boston, Tel. Liberty 7400

Brookline Office 1308 Beacon St., Tel. Regent 3020

BROOKLINE DIRECTORY, 1924

117

- Canty Stephen A (Mary L) testmn 39 Aspinwall av
h 247 Walnut
- Capeless James J uphol 311 Wash h at B
- Capen Hattie E wid Wm res 53 Marion
- Capen Marjorie res 53 Marion
- Capisto Archibald (Della) chauff h 15 Leverett
- Capital Lunch (Eftimios Pappas Antonio Pulichrony)
109 Wash
- Caplan Abraham S (Rose) florist B h 12 Fuller
- Capper Francis W (Kathleen C) banker B h 12 Euston
- Cappuccio Joseph (Emma C) janitor 1056 Beacon h do
- Capron Bessie A h 1080 Beacon
- Caproni Peter P (Gertrude) sculptor h 1731 Beacon
- Carberry Thomas broker res 48 Fuller
- Carbone Anne-Marie wid Charles h 120 Babcock
- Carbone Esther M A died Apr 24 1923
- Carbone Paul N (Caroline) bootblk h 674 Wash
- Card John W died June 30 1923
- Cardiff Annie hkpr 25 Brook
- Carey Dennis J plstr 192 Wash h at Mattapan
- Carey Edward J clk res 32 Crafts rd
- Carey Ellen M drsmkr res 4 Auburn
- Carey Frank V civ eng h 32 Crafts rd
- Carey Frank W (Frieda) supt res 26 Claffin rd
- Carey James (Mary A) chauff h 23 St Mary's ct
- Carey John J (Margaret) garage wkr h 8 Roberts
- Carey John T (Julia E) carrier 331 Harvard h 5
Davis av
- Carey Julia M nurse res 21 Littell rd
- Carey Mary wid Michael h 96 Brookline av
- Carey Mary wid Thomas died July 24 1922
- Carey Mary K res 32 Crafts rd
- Carey Robert nurse res 31 Linden pl
- Carey see Cary
- Carick see Carrick
- Carl Pauline M student res 181 Clark rd
- Carl Victor F (Alice H) supt B h 181 Clark rd
- Carl Walter A (Sue H B) pres h
- Carlan Edith sten h 83 Harvard
- Carlan Laura sten h 83 Harvard
- Carle Joseph L (Florence O) confr h 50 Verndale
- Carleson Charles J (Frances) supt h 1010 Beacon
- Carleson Roger T student res 1010 Beacon
- Carleton Elmer C bkpr 1473 Beacon h at Medford
- Carleton Guy H res 167 Babcock
- Carleton Lydia A Mrs h 1343a Beacon
- Carleton see Carlton
- Carley James (Mary) janitor h 19 Perry
- Carlin A Myles clk 1349 Beacon res at Brighton
- Carling Willis J sales 838 Comlth av h at B
- Carlisle Clara T wid h 56 Marshal
- Carlisle Donald T (Katherine V) adv h 56 Marshal
- Carlisle John (Dorothy I) lab h 120 Brook
- Carlisle Louise E bkpr res 48 Kent
- Carlow Hardware Co (Walter H Carlow Charles A
Hunt) 700 Wash
- Carlow Walter H (Nellie A) (Carlow Hardware Co) h
575 Wash
- Carlson Agnes H sten 740 Comlth av h at Lynn
- Carlson Bertel G (Alice) dentist 1318 Beacon rm 18
h at Dor
- Carlson Charles instr 1010 Comlth av res at Camb
- Carlson Charles J (Josephine) butler h 356 Heath
- Carlson Elizabeth F clk 1351 Beacon res at Dor
- Carlson Elmer student res 406 Harvard
- Carlson Fred H (Flora B) mgr h 179 Rawson rd
- Carlson Joel gardener 200 Ivy
- Carlson Wm F (Olga E) tchr B H S h 51 Eliot
- Carlsson Annie maid res 23 Babcock
- Carlton Albert S (Margaret) h 2 Claffin rd
- Carlton Drug Shoppe Inc Jacob Titlev pres-treas 1054
Beacon
- Carlton see Carleton
- Carluccio Ignatio mech 894 Comlth av res at Reading
- Carmichael Albert H (Regina) driver 10 Harvard sq h
2 Kendall pl
- Carmody Edward J chauff Am Ry Exp h at Rox
- Carmody Jane hkpr h 10 Juniper
- Carmody Wm F driver h 10 Juniper
- Carnall Walter H (Sarah) eng h 22 Winslow rd
- Carney Bernard A cond res 50 Atherton rd
- Carney Catherine waitress h 77 Brookline av
- Carney Gertrude J student res 280 Cypress
- Carnéy James (Mary) lab h 280 Cypress
- Carney James lab res 280 Cypress
- Carney Martin J (Catherine) florist 1044 Beacon h 26
Walter av
- Carney Mary dom 59 Holland rd
- Carney Mary E tchr res 66 Toxteth
- Carney Wm H carrier 331 Harvard
- Carol Herinan (Esther) feather dresser B h 194
Rawson rd
- Carolan Frank P asst bank examiner B res 5 Welling-
ton ter
- Carolan James J (Elizabeth E) asst bank examiner
B h 5 Wellington ter
- Carolan John L sales res 5 Wellington ter
- Carolan Mary F res 5 Wellington ter
- Carolan Patrick (Ellen) h 5 Wellington ter
- Carolan Wm B asst bank examiner B r 5 Wellington
ter
- Carpell Mac Arthur (Eva A) furn h 1911 Beacon
- Carpenter Edward G appr res 20 E Milton rd
- Carpenter Frederick A (Anna V) furn h 27 Harvard av
- Carpenter George A (Emma) real est B h 1514
Beacon
- Carpenter George J (Alice) fore h 54 Linden pl
- Carpenter Henry J (Esther E) butler res 60 Park
- Carpenter John W steamftr res 20 E Milton rd
- Carpenter Kathleen M wid John h 20 E Milton rd
- Carpenter Lucius S (Nina M) rem to Newton
- Carpenter Ralph G (Rita A) real est B h 119 Free-
man
- Carpenter Wallace C res 1485 Beacon
- Carpenter Wm res 20 E Milton rd
- Carpenter Thomas E (Marie E) rem to J P
- Carpentier Edgar drftsmn res 164 Winthrop rd
- Carpentier Margaret wid Samuel h 164 Winthrop rd
- Carr Alice M Mrs h 10 Claffin rd
- Carr Daniel D mgr 720 Wash h at B
- Carr Daniel & Co Inc Edgar C Newcomb pres-treas
auto supplies 720 Wash
- Carr Emma L sten res 110 Chestnut
- Carr Hattie res 175 Winthrop rd
- Carr Moses F (Helen W) rem to Lexington
- Carr Orrin chauff 99 Harvard h at S B
- Carr Wm P died Sept 16 1922
- Carraber John C mgr 325 Harvard h at Wollaston
- Carreiro Carolyn H rem to N Y City
- Carreiro Francis G florist 103 Wash res 19 Oakland rd
- Carreiro Frederick C florist res 19 Oakland rd
- Carreiro Joseph (Elizabeth) barber 227 Wash h 19
Oakland rd
- Carreiro Joseph H real est 103 Wash res 19 Oak-
land rd
- Carrell Henry G dean of boys B H S h at Newton
- Carret James W (Elizabeth H) sales h 121 Griggs rd
- Carrick D Allison (Bessie B) yarn h 83 Park
- Carroll Albert E (Annetta H) h 135 Freeman

McAUSLAN AND NUTTING

Newton Office—Cen. Newton—2121

REAL ESTATE

1654 BEACON ST. Regent 6890-6891

Waban Office—Cen. Newton—2551

118

W. A. GREENOUGH CO.'S

- Carroll Alice G tel opr 39 Aspinwall av res 137 Pond av
Carroll Alice M h 62 Toxteth
Carroll Anna clk r 265 Pond av
Carroll B Francis (Mary E) auto accessories B h 131 Sumner rd
Carroll Catherine maid 9 Prescott
Carroll Charles H buyer res 560 Heath
Carroll David stockmn res 64 White pl
Carroll Elizabeth F clk res 234 Cypress
Carroll Francis drftsmn res 62 Toxteth
Carroll Helen asst buyer r 137 Pond av
Carroll James (Mary A) lab h 234 Cypress
Carroll John D (Elizabeth) shoer 640 Hammond h 642 do
Carroll John F (Anastasia) firemn h 137 Pond av
Carroll John H jr (Margaret) shipper h 64 White pl
Carroll John M mach res 137 Pond av
Carroll John T wool sorter res 31 Harvard
Carroll Josephine G tchr res 560 Heath
Carroll Mary A wid Dennis J died Jan 18 1923
Carroll Mary E buyer res 560 Heath
Carroll Nellie T hkpr 45 Kendall
Carroll Robert O C sales 890 Comlth av r at Winthrop
Carroll Thomas gardener h 31 Harvard
Carroll Thomas P (M Edna) police h 385 Pond av
Carroll Walter R vet surg 45 Kendall h do
Carroll Wm F (Annie) chauff h 26a White pl
Carroll see Carol and Carrell
Carrovan Maynard meat cutter 1 OHarvard sq h 28 Prospect
Carsen James (Elizabeth P) soap mkr h 11 Tabor pl
Carson Clarence H tel wkr 23 Marion h at Quincy
Carson Harry (Elizabeth) h 26 White pl
Carson James P driver 10 Harvard sq res 11 Taylor pl
Carson John A student res 11 Tabor pl
Carstens Ariel C student res 523 Wash
Carstens Carl C (Blanche) gen sec M S P C C h 523 Wash
Carstens Carol res 523 Wash
Carstens Zedric student res 523 Wash
Carter Charles H h 46 Garrison rd
Carter Douglass S mgr res 1661 Beacon
Carter Fannie E wid Olen L res 55 Garrison rd
Carter Georgianna Mrs res 1400 Beacon
Carter Harry D (Ethel H) foundry B h 10 Browne
Carroll Henry H (Adelaide A) h 195 St Paul
Carter Herbert F floor mgr 1324 Beacon h at Dor
Carter Ida L nurse pub schs h at J P
Carter Inez J wid Harry bkpr h 1162 Boylston
Carter Irene M wid Arthur B masseur h 123 Kent
Carter Jeannette sten 1010 Comlth av res at B
Carter Mary T maid 9 Irving
Carter Minnie J h 12 Mason ter
Carter Morris (Beatrice G) museum wkr B h 676 Hammond
Carter Raymond H A (Helen H) mgr h 4 Circuit rd
Carter Robert D (Emily W) coal h 208 Winthrop rd
Cartey Patrick car washer res 25 Andem
Carty Thomas P motormn res 109 Franklin
Carvell Bertha nurse h 84 Pleasant
Carvell Elizabeth W tchr res 84 Pleasant
Carvell Harry P died May 17 1923
Carvelli George shoe rpr 362 Boylston h at Rox
Carver Albert M (Blanche G) elect h 17 Linden ct
Carver Albert P (Harriet M) carp 53 Brook h do
Carver Arthur G (Mary S) lawyer B h 31 Russell
Carver Eugene P (Clara P) h 15 Buckminster rd
Carver Eugene P jr (Dorothy Lee Bell) lawyer B r 15 Buckminster rd
Carver Henry R (Edith W) sales h 203 Kent
Carver Mary W res 203 Kent
Carver Nathan P student res 15 Buckminster rd
Carver Ransom F student res 15 Buckminster rd
Cary Frank W (Freda) supt h 26 Claffin rd
Cary Gertrude V laboratory wkr res 128 Davis av
Cary Hannah maid 165 Ivy
Cary Mary L res 20 Littell rd
Cary Nora maid 165 Ivy
Cary see Carey
Casaletto John barber 1318 Beacon rm 15 h at W Som
Casavant Adolph (Marie) decorator h 119 Sumner rd
Casavant Medelon res 119 Sumner rd
Case Albert W (Mary L) real est h 17 Park Vale
Case Elmer tchr B H S res 48 Harvard av
Case Frank A (Marie A) shoes h 123 Freeman
Case Harry sales res 157 Winthrop rd
Case Loulse H shoes res 123 Freeman
Case Louise W h 1180 Beacon
Casey Annie laund 300 South
Casey Annie cook 97 Addington rd
Casey Arthur J chauff 1617 Beacon res 60 Pearl
Casey Bridget wid Simon died Dec 7 1922
Casey Catherine clk res 105 Browne
Casey Cornelius C (Bridget A) h 9 Perry
Casey Daniel C student res 17 Roberts
Casey Edith M Mrs waitress res 49 White pl
Casey Edmund F meat ctr 204 Harvard r 105 Browne
Casey Edmund J (Mary W) h 97 Willard rd
Casey Edward W (Daisy W) mgr h 222 Rawson rd
Casey Ellen E wid Michael h 6 Edwin
Casey Ellen J drsmkr 9 Mulford res do
Casey James D died Sept 26 1923
Casey James D (Linda) police res 60 Pearl
Casey James J (Mary C) florist h 79 University rd
Casey John F died May 2 1923
Casey John J clk 10 Harvard sq res 9 Mulford
Casey John J (Rebecca) director 66 Wash h 40 Harrison
Casey John J U S A res 60 Pearl
Casey John W (Celia E) auto supplies h 25 Gibbs
Casey Josephine J wid John h 60 Pearl
Casey Katherine P Mrs res 1731 Beacon
Casey Lewis R (Eva) fore h 8 Homer
Casey Margaret M buyer B res 6 Edwin
Casey Mary res 60 Pearl
Casey Mary h 46 Morss av
Casey Mary hkpr 26 Gorham av res do
Casey Mary wid Daniel C waitress h 17 Roberts
Casey Mary A wid John h 9 Mulford
Casey Mary E tel opr res 9 Mulford
Casey Maude E res 135 Fuller
Casey Patrick lab res 105 Browne
Casey Thomas (Mary) lab h 13 Tabor pl
Casey Wm M chauff 324 Wash h 6 Edwin
Cash Clarence H (Lillian I) auto rpr 14 Sheafe h 1174 Boylston
Cashel John J (Margaret) (Reservoir Taxi) 1646 Beacon h 117 Kent
CASHMAN EDWARD F (Clara) (Harvard Taxi Company) 1318 Beacon Tel Regent 1220 and Pres Edward F Cashman Inc. Auto Supplies 273 Harvard Tel Regent 8500 h 15 Wellman Tel Regent 0223
CASHMAN EDWARD F INC Edward F Cashman Pres Automobile Accessories and Supplies 273 Harvard Tel Regent 8500
Cashman Florence A bkpr 1318 Beacon rm 16 res at Camb
Cashman Louis J (Grace H) sales h 124 Babcock

The Stetson Coal Co. WE SOLICIT YOUR PATRONAGE Satisfaction Since 1836

ANTHRACITE COAL BITUMINOUS

BROOKLINE DIRECTORY, 1924

119

- Caskie John A mgr 105 Wash h at J P
 Casler Harry sales res 57 Verndale
 Casler Samuel (Jeanette) metals h 57 Verndale
 Cassarino Paul barber 1318 Beacon rm 15 h at E B
 Casselberry Clarence M phys h 1501 Beacon
 Cassidy Ethel G sales res 2 Linden
 Cassidy Fannle V seam res 6 Foster
 Cassidy Georgana L student res 68 Chestnut
 Cassidy Hugh J (Marie E) real est res 1265 Beacon
 Cassidy James mgr res 90 Kent
 Cassidy James F asst pastor St Lawrence R C ch h
 744 Boylston
 Cassidy John J (Mary E) lab h 2 Linden
 Cassidy Lawrence T (Selma M) autos h 68 Chestnut
 Cassidy Louise A student res 68 Chestnut
 Cassidy Mary A sten res 2 Linden
 Cassidy Thomas F (Lucy) police res 87 Brook
 Cassin Abraham uphol 263 Boylston h at Malden
 Cassino Rose M clk 1324 Beacon h at S B
 Cassler Samuel (Jeanette) meat h 57 Verndale
 Casteels Lucy sten 834 Comlth av h at Dor
 Castle Henry C (Edlth R) h 18 Salisbury rd
 Castle Ralph (Gwen M) mgr h 79 Winthrop rd
 Castle Wm B phys res 18 Kllsyth rd
 Castro Roy (Martha) lab h 38 Stedman
 Caswell Walter W (Florence D) phys 17 Winchester
 h do
 Catlin M Carrie wid Fred res 7 Brewster ter
 Catlin M Louise res 7 Brewster ter
 Caton John gardener h 784 Boylston
 Caton Joseph F clk res 784 Boylston
 Caton Lucy B gifts 1044 Beacon h at B
 Caton Mary C sten B res 784 Boylston
 Caton Ralph A (Adele E) sales res 200 Freeman
 Caul Pansy T res 103 Centre
 Caulfield Arthur J (Annie D) real est 97 Wash h 35
 Oakland rd
 Caulfield Arthur J chauf 1617 Beacon res 6 Flora
 Caulfield Catherine clk res 6 Flora
 Caulfield Delia wid John h 6 Flora
 Caulfield John T chauf res 6 Flora
 Caulfield Wm E (F Mary) mgr h 61 Franklin
 Cauley John H phys 1010 Comlth av res at Dor
 Canman Myer (Annie) whol clothing B h 25 Crown-
 inshield rd
 Cavanagh George H (Frances E) mgr h 22 Kenwood
 Cavanagh Joseph (Edith D O) lawyer B h 29 Naples
 rd
 Cavanaugh Dennis (Catherine) janitor h 35 White pl
 Cavanaugh Mildred A bkpr 1646a Beacon res at Br
 Cavanaugh Patrick (Mary) tmstr h 17 Hart
 Cavanaugh Thomas L (Agnes A) contr h 181 Harvard
 Cave Frank F banker h 6 Beals
 Cave Thomas E (Edith) acct h 62 Linden pl
 Caverly Mary E hkpr 9 Auburn pl
 Cavicchi Paul J (Margaret) chauf h 126 Browne
 Cawley John W (Katherine B) broker B h 90 Win-
 chester
 Cazmay Frank sales 131 Wash h at Newton
 Cebula Mary mlnr 1310 Beacon res at B
 Ceccherini Walter clk 1324 Beacon h at Som
 Cecchini Amy res 38 White pl
 Cecchini Ralph driver res 38 White pl
 Cederborg C H G Co John R Mattson treas auto rprs
 end Regent cir
 Centervall Ivan A (Adele T) phys h 56 Harvard av
 Centervall Torsten I student res 56 Harvard av
 Cerrato Michael auto pntr 12 Brookline av h at Camb
 Chace apts 282 Wash
 Chace Eunice W wid Frederick res 234 Walnut
 Chace Frederick C (Mabel R) rem to N Y City
 Chace Rodliffe B treas B h 105 Sumner rd
 Chace see Chase
 Chadwell Otis R sales res 83 Francis
 Chafee Luke A auto rpr 56 Winchester h at J P
 Chalker Lloyd T (Aline R) lieut U S C G h 168
 Winthrop rd
 Chamberlain Anne B tchr of drawing pub schs res
 1485 Beacon
 Chamberlain Annie C nurse res 33 Cypress pl
 Chamberlain Annie R Mrs res 1485 Beacon
 Chamberlain Clara E nurse res 33 Cypress pl
 Chamberlain Dexter H (Florence) clk B h 7 Littell rd
 Chamberlain Elizabeth tel opr 305 Boylston
 Chamberlain Ernest D (Dinah M) jan h 3 Euston
 Chamberlain Hester wid John C h 33 Cypress pl
 Chamberlain Jane wid Joseph J res 305 Boylston
 Chamberlain Lucie H tchr Heath sch res at B
 Chamberlain Marcia K wid John L h 59 Mason ter
 Chamberlain Walter h 305 Boylston
 Chamberlain Wm C (Mary B) trustee h 1501 Beacon
 Chamberlain Alice wid George B h 229 St Paul
 Chamberlin George H (Anlda M) real est 1318 Beacon
 rm 6 h 4 Euston
 Chamberlin George M phys h 98 University rd
 Chamberlin G Harley (Mary W) pres-treas 1352 Bea-
 con h 85 Williston rd
 Chamberlin Isabelle F Mrs died Mar 30 1923
 Chamberlin John B (Charlotte P) banker B h 11
 Stearns
 Chamberlin Linda A wid Josiah W h 1060 Beacon
 Chamberlin & Wheeler Inc G Harley Chamberlin pres-
 treas real est and ins 1352 Beacon
 Chambers Beatrice H student res 50 Longwood av
 Chambers Harold S sales res 50 Longwood av
 Chambers Joseph W (Clara H) dry gds B h 50 Long-
 wood av
 Champlin George P (Mabel K) whol gro B h 39
 Crowninshield rd
 Champney Lydia res 69 Cypress
 Chandler Alfred D died Aug 23 1923
 Chandler Alfred D jr mgr res 411 Wash
 Chandler Catherine N clk res 14 Marion ter
 Chandler Charles H treas 115 Wash h at Haverhill
 Chandler Cleaveland A (Louise P) adv B h 503 Boyl-
 ston
 Chandler Edward H (Amelia R) sec h 213 Aspin-
 wall av
 Chandler Elizabeth L student res 213 Aspinwall av
 Chandler Elmer E (Carrie L) drftsmn res 9 Centre
 Chandler Estelle I sec res 159 Aspinwall av
 Chandler Florence Irene clk res 14 Marion ter
 Chandler Frank W supt 14 Station h at Wollaston
 Chandler George Mrs h 1038 Beacon
 Chandler Henry N (Nellie B) army supplies h 9 Elba
 Chandler Henry P mgr res 156 Tappan
 Chandler Louise C res 503 Boylston
 Chandler Madelon res 9 Centre
 Chandler Peleg Whitman (Eleanor C) real est B h
 1803 Beacon
 Chandler Thomas E (Lesley H) phys B h 117 Clin-
 ton rd
 Chandler Whitman clk res 503 Boylston
 Chandler Wm H (Margaret B) mgr h 312 Tappan
 Chandier Wm S mgr h 25 Fairmount
 Chandiey Maud res 1223 Beacon
 Chang Charlie Indry 36 Walnut h do
 Channing Sanitarium rem to Wellesley
 Chapin Amory Mrs h 16 Euston
 Chapin Anna M res 1888 Beacon

Allston — REAL ESTATE — Brookline
DUNNE AND SMITH, INC.
 Tel. Aspinwall 0317 1018 Commonwealth Ave.

120

W. A. GREENOUGH CO.'S

- Chapin Austln B H real est h 1888 Beacon
 Chapln Harriet E res 1888 Beacon
 Chapin Henry R bakery h 15 Russell
 Chapin John R (Margaret) banker h 21 Heath hill
 Chapin Mabel H h 84 Upland rd
 Chapin Preston V com mer h 12 Thorndike
 Chapin Vinton clk res 16 Euston
 Chapman Chester C (Anna) police h 41 Harvard
 Chapman Edward J (Ellen) police h 41 Harvard
 Chapman Edward K (Frances N) men's furngs B h
 11 Warwick rd
 Chapman Edward K h 27 Verndale
 Chapman Fred (Margaret) cond h 6 Boylston pl
 Chapman Frederick E mgr 1024 Comlth av h at B
 Chapman Frederick W sales res 27 Verndale
 Chapman George B (Elizabeth) mgr h 1768 Beacon
 Chapman George M jr (Dorothy M) broker h 1180
 Beacon
 Chapman Gordon instr 1010 Comlth av res at Wa-
 tertown
 Chapman Hannah H wid John N h 21 Auburn
 Chapman Harry F (Ada J) h 8 Gordon Hall 1213
 Beacon
 Chapman James S autos 834 Comlth av h at B
 Chapman Leslie A (Maude) rem to Quincy
 Chapman L Raymond (Mary E) lawyer B h 26 Lin-
 den pl
 Chapman Manley N (Agnes H) motormn h 215 Cy-
 press
 Chapman Marguerite wid Charles J h 465 Wash
 Chapman Martha D res 27 Verndale
 Chapman Mary sales 1364 Beacon res 41 Harvard
 Chapman Mary J wid John H h 91 Marion
 Chapman Susan E res 27 Verndale
 Chapman Wm M clk 840 Comlth av res at J P
 Chappelle Howard B sales res 229 St Paul
 Chappelle Josephine A wid Charles T h 229 St Paul
 Charak Estey P (Pauline) h 79 Gibbs
 Charak Henrietta sten res 79 Gibbs
 Charak Jacob furn B h 79 Gibbs
 Charak Moses C (Celia A) sales h 189 Babcock
 Charak Wm (Marie) rem to B
 Chard Walter G (Kathleen B) h 45 Pine rd
 Charles Maude G Mrs h 101 Naples rd
 Charleton Robert W sales 910 Comlth av res at
 Medford
 Charlton Beth res 97 Fuller
 Charlton Dorothy G res 195 Tappan
 Charlton Emily artist res 8 Rice
 Charlton Herbert J (Sadie) chauff h 48 Cameron
 Charlton Howard H h 97 Fuller
 Charlton Jane wid Robert h 1386 Beacon
 Charlton John J eng res 8 Rice
 Charlton Virginia h 1180 Beacon
 Charlton Wm A hlpr 22 Walnut res 8 Rice
 Chartier Arthur O (Harrlet E) h 181 Winthrop rd
 Chartrand Michel A (Mary M) rem to Newton
 Chase Alan C eng res 51 St Paul
 Chase Allen H cotton bkr h 15 Euston
 Chase Augustus instr 1010 Comlth av res at Malden
CHASE CARL F (Mabel F) Treas Chase Express Co
 66 Washington h 170 Brookline av
 Chase Charles D (Blanche) mfrs agt h 1748 Beacon
 Chase Cora C wid Walter S h 51 St Paul
 Chase Edward C (Laura G) rem to Dor
 Chase Ellen h 133 Rawson rd
CHASE EXPRESS COMPANY Harry E Chase Pres
 C F Chase Treas J J Casey Director 66 Washing-
 ton Telephone Regent 0036 Boston Offices 130
 Bedford Telephone Beach 0363 165 Blackstone 77
 and 139 Kingston 225 Congress 29 Chatham Tel-
 ephone Richmond 1546 104 Arch Telephone Cong-
 ress 5354 15 Devonshire Telephone Main 1378
 127 Providence 1 New Faneuil Hall Market and 32
 Court Square See page 409
 Chase Guy W elect res 70 Brlngton rd
 Chase Harlett res 15 Euston
CHASE HARRY E (Jessie G) Pres Chase Express Co
 66 Washington h 22 Greenough
 Chase Harvey S (Nettie R) acct h 1033 Beacon
 Chase Henry M (Blanche K) phys B h 202 St Paul
 Chase Herbert R (Grace A) sole leather B h 75
 Stearns rd
 Chase Jennie S wid Fredrick T rem to Som
 Chase Joseph M chauff res 11 Webster pl
 Chase Josiah Indrymn 1579 Beacon res 29 Kent
 Chase Josiah B (Fielding T) banker B h 16 Browne
 Chase J Raymond rem to Rox
 Chase Katherine E wid Charles A died Sept 24 1922
CHASE LOUIS S (Esther) Asst Treas Massachu-
 setts Wharf Coal Co h Brandon Hall
 Chase Mabel K tchr (Newton) res 22 University rd
 Chase Marcus (Edith M) mgr h 110 Winchester
 Chase Mary Mrs h 9 Claflin rd
 Chase Mary E res 15 E Milton rd
 Chase N Oscar (Mary A) collr h 15 E Milton rd
 Chase Oscar F tchr B H S h 75 E Milton rd
 Chase Philip M h 16 Park drive
 Chase Robert (Mary) sales h 132 Naples rd
 Chase Russell P (Nancibel) sheet metal wkr h 177
 Winthrop rd
 Chase Susan R wid H Lincoln h 126 Harvard
 Chase S Marlon h 185 Davis av
 Chase Wm H musician h 64 Alton pl
 Chase Wm H (Mary E) fore h 5 Elm
 Chase Wm M (Blanche B) decorator h 135 Freeman
 Chatfield Terrace apts 49-51 Gorham av
 Checchi Frank ice cream mkr 1366 Beacon h at Rox
 Cheevers James V h 8 Juniper
 Cheney Alice M social wkr h 193 Rawson rd
 Cheney Lucy W checkr res 193 Rawson rd
 Chiney Rebecca M wid res 165 Winchester
 Cherney Wm W (Mary) bldr h 7 Beals
 Cherry Daniel auto rpr 834 Comlth av h at Dor
 Chesebro Charles W (Grace B) sales h 11 Verndale
 Chesley Lorenzo (Chesley & Hughes) h at Needham
 Chesley & Hughes (Lorenzo Chesley Hugh O Hughes)
 roofers 55 White pl
 Chester Harry C (Ruth B) lumber B h 233 Walnut
 Chester Louis E (Josephine) acct h 14 Wellman
 Chester Walstein R lumber B h 239 Walnut
 Chesterton Arthur W (Lucretia M) eng supplies h
 112 Babcock
 Chesterton A Devereaux res 112 Babcock
 Chestnut Hill Golf Club 1059 Boylston
 Chestnut Hill sta B & A R B off Hammond n
 Middlesex rd
 Chevalier Ada E tchr Pierce sch res 58 Davis av
 Chevalier Clovice E (Angeline) chauff h 55 Reser-
 voir rd
 Chevalier John F (Sophie M) lumber h 1463 Beacon
 Chevarley Joseph washer 1579 Beacon res at Newton
 Chevie M Ada cook 160 Clinton rd
 Chick Helen G res 9 Sewall av
 Chick Jean res 460 Harvard
 Chickering George E sales res 14 Littell rd

WILLIAM LEAVENS & CO., INC.

32 Canal Street

FURNITURE

Boston

BROOKLINE DIRECTORY, 1924

121

- Chickering George W (Maude A) archt h 14 Littell rd
Chickering John A student res 14 Littell rd
Chickering Joseph rem to J P
Chickering Margaret E student res 14 Littell rd
CHICKERING & SONS Pianos Ampicos Recordings
169 Tremont Boston Tel Beach 6484 Used Piano
Dept 800 Washington Boston See page 22
Chiet Wm furrier 278 Wash h at Malden
Child Arthur (Elsie F) h 1469 Beacon
Child Julia N res 125 Rockwood
Child Morris W (Maria W) h 81 Park
Child Robert C (Janc B) lawyer B h 36 Alton pl
Childs Fred L (Nettie M) rem to Hull
Childs Ida Mrs h 1070 Beacon
Childs Philip M (Roberta W) ins broker h 25 Seaver
Chilton Constance student res 19 Clinton rd
Chilton Fred A (Mary K) v-pres B h 19 Clinton rd
Chimes Dudley student res 199 Winthrop rd
Chin Koon Indry 1042 Beacon h do
Chin Ming Indry 290 Wash h do
Chin Yeng rem to N Y
Chipman Elmer com trav res 1053 Beacon
Chipman Elmer S (Jean S) h 1904 Beacon
Chipman Frank E pres 129 Wash h at Dor
Chipman John H treas 129 Wash h at Som
Chipman Law Publishing Co The Frank E Chipman
pres John H Chipman treas 129 Wash
Chironis Constantinos A pres 1335 Beacon res 11
Webster
Chisholm Alexander C real est h 71 Westbourne ter
Chisholm Alexander W clk res 106 Westbourne ter
Chisholm Annie B Mrs died June 29 1923
Chisholm Beatrice A res 71 Westbourne ter
Chisholm Daisy wid Frederic sten res 12 Lincoln rd
Chisholm Duncan G (Isabella) shipper h 106 West-
bourne ter
Chisholm Elizabeth A res 71 Westbourne ter
Chisholm Frances maid res 73 Thatcher
Chisholm Frederic G student res 12 Lincoln rd
Chisholm F Teresa res 71 Westbourne ter
Chisholm Helen A res 71 Westbourne ter
Chisholm Jennie maid 132 Clark rd
Chisholm Lawrence C mach res 71 Westbourne ter
Chisholm Mary C res 71 Westbourne ter
Chmielinski Henry (Bronio A) editor B h 67 Crown-
inshield rd
Choate Augusta prin 1600 Beacon h do
Choate Helen G res 1 Winchester
Choate Mary T wid Fred E h 1 Winchester
Choate School Augusta Choate prin 1600 Beacon
Choremi Michael D (Elli E) cotton B h 60 Hyslop rd
Chrome Summers sales res 199 Winthrop rd
Chrimés Walter A S (Louise) broker h 199 Win-
throp rd
Christensen Anna K ladies furngs 1312 Beacon h at
Lawrence
Christensen Emily artist res 635 Hammond
Christensen Gordon V chauf 99 Harvard res 37 Perry
Christensen Hans (Frederikke) h 635 Hammond
Christensen Louis (Christina) mus h 37 Perry
Christensen Norman L hlpr 720 Wash res 37 Perry
Christensen Ole F student res 635 Hammond
Christian Henry A (Elizabeth) phys h 68 Monmouth
Christian Science Benevolent Assn The Elisha B See-
ley mgr convalescent home 910 Boylston
Christiansen Eugene O (Sigrid) h 140 Sumner rd
Christie Grover W broker h 14 Claffin rd
Christie Irving L (Laura M) millinery h 9 Vernon
Christie Lena mlr 298 Harvard h at Rox
Christie Mawn rem to Boston
Christie Stavre rem to Boston
Christopher Mabel E drsmkr 1352 Beacon rm 20 res
Forest Hills
CHRONICLE THE (WEEKLY) Brookline Chronicle
Publishing Co Publishers 1 Harvard Tel Regent
7204 See page 24
Chubb Willis hlpr 304a Harvard h at Camb
Chung Wing Indry 398 Harvard h do
Church Adeline B Mrs phys 483 Wash h do
Church Allan F clk h 39 Summit av
Church A Elliot (Harriet M) brkr mortgage h 352
Tappan
Church Benjamin T (Adeline B) phys 483 Wash h do
Church Clifton (Kate M) h 23 Claffin rd
CHURCH DAVID B (Caroline E) Real Estate and
Insurance 1642 Beacon Tel Regent 0378 h 3 Regent
cir See page 416
Church George M died June 6 1923
Church Lillian L Mrs tchr res 20 Park drive
Church Mason B sales 1054 Beacon h at B
Churchill Charles B ins h 10 University rd
Churchill Corinne H Mrs died Jan 8 1924
Churchill Havelock (Eva) pntr h 87 Perry
Churchill John M B (Nancy A) mfr h 249 Walnut
Churchill Katherine res 10 University rd
Churchill Winston pntr res 87 Perry
Chute Wiran sales res 173 Naples rd
Cicero Pasquale (Daisy) housemn 62 Buckminster rd
h do
Cilley Almon B (Bertha J) ins h 115 Fuller
Cimberblatt Jacob cigars res 73 Fuller
Cimberblatt John (Bertha) cigars h 73 Fuller
Cimberblatt Ruth private sec res 73 Fuller
Ciocco Annie Mrs res 12 Kent
Circeo Bernardo shoe rpr 262 Harvard h at B
Citron Samuel (Jennie) steamftr h 30 Juniper
CITY FUEL CO 109 Congress Boston Tel Congress
4470 See left top lines
CITY LAUNDRY CO Fred A Cunningham Treas 98
Lenox Boston Tel Highlands 1583 See left top lines
Claffin Florence h 187 Winthrop rd
Claffin Helen M rem to Attleboro
Claffin The apts 9 Claffin rd
Claffin Thomas M (Alice M) broker B h 172 Dean rd
Claghorn David M (Anna W) investments B h 12
Warwick rd
Clancy Annie h 3 Wellington ter
Clancy Catharine wid died Oct 24 1922
Clancy Charles F rem to B
Clancy Hannah Indrs 1579 Beacon res at Arlington
Clancy James J (Agnes E) rem to J P
Clancy Margaret maid 1482 Beacon
Clancy Mary A hkpr 32 Kent
Clancy Mary maid 48 Corey rd
Clancy Thomas B carrier 331 Harvard h at Dor
Clapp Barbara res 59 Evans rd
Clapp Charles A (Florence L) tinsmith 31 Harvard h
130 Sumner rd
Clapp Edgar H acct res 1892 Beacon
Clapp Ethel res 59 Evans rd
Clapp Florence Mrs clk 256 Wash res 130 Sumner rd
Clapp George A (Sarah L) rubber h 89 Marion
Clapp George G ins h 35 Claffin rd
Clapp Helen res 59 Evans rd
CLAPP HERBERT C (Mary O) Physician 67 Win-
chester Tel Regent 0023 h do
Clapp John B (Helen) hats h 72 Penniman rd
Clapp John S (Emma L) rubber B h 120 Babcock
Clapp J Wilkinson (Eliza T) pres B h 67 St Paul

CITY FUEL COMPANY 109 Congress St.

Best Anthracite & Bituminous
Special Heating Devices

TELEPHONE CONGRESS 4470
BOSTON 9, MASS.

122

W. A. GREENOUGH CO.'S

- Clapp Lowell T (Gertrude R) druggist B h 59 Evans rd
Clapp Madeleine res 59 Evans rd
Clapp Marion L res 67 Winchester
Clapp Mary C res 31 Cypress
Clapp Roger (Antoinette L) lawyer h 57 St Paul
Clarey Mary bkpr h 49 Walter av
Clark Alfred tel wkr 23 Marion h at S B
Clark Alice W asst Pub Lib res at Brightman
Clark Alvah F buyer h 62 Dwight
Clark Anna L sten res 46 Brook
Clark Annie R res 310 Walnut
Clark Arthur F lawyer res 17 Osborne
Clark Arthur W (Sadie J) mgr h 87 Francis
Clark A Beatrice sten res 771 Heath
Clark Catherine sten res 771 Heath
Clark Catherine M wid George E res 6 Rice
Clark Charles C elect 296 Harvard res 14 Prospect
Clark Charles F (Grace C) sales h 1675 Beacon
Clark Charles H editor B h 131 Freeman
Clark Charles H tester B res 118 Franklin
Clark Chester M (Helen F) treas h 41 Dwight
Clark C Frederick (Grace E) sales h 1675 Beacon
Clark Daniel (Mary J) h 1908 Beacon
Clark Edgar H (Anna M) supt h 22 Linden pl
Clark Edith A Mrs h 1868 Beacon
Clark Edith E clk Brookline Trust Co 1341 Beacon res 771 Heath
Clark Edward L (Mary K) sales h 40 Griggs rd
Clark Edwin S floormn 324 Wash h 6 Rice
Clark Elizabeth A Mrs died Jan 5 1923
Clark Elizabeth D res 4 Strathmore rd
Clark Ellen E tchr John D Runkle sch res at Br
Clark Emma K res 19 Shailer
Clark Eva M clk Town Hall rm 12 res 771 Heath
Clark Evelyn M wid Mark C h 1 Gordon Hall 1213 Beacon
Clark Forrest D (Sydney L) real est h 25 Euston
Clark F Haven (Frances S) rem to B
Clark F Lyman archt h 5 Winchester
Clark George res 49 Beals
Clark George A h 1501 Beacon
Clark George E h 6 Rice
Clark Grace A Mrs res 119 Eliot
Clark Harriet B res 11 Centre
Clark Hattie D Mrs h 72 Stedman
Clark Helen nurse res 36 Allston
Clark Helen F companion res 25 Goddard rd
Clark Henry B (Elizabeth D) lumber B h 4 Strathmore rd
Clark Henry J (Alice) sales h 1537 Beacon
Clark Inman horse trainer h 262 Wash
Clark Irene mlnr res 118 Franklin
Clark James F sales res 46 Brook
Clark Jane I res 40 Griggs rd
Clark Josephine res 27 Brookline av
Clark Josephine K artist res 131 Freeman
Clark Joshua B h 2 Lennox Hall 1213 Beacon
Clark Katherine R sten res 15 Linden
Clark Kempton res 40 Griggs rd
Clark Lancaster P jr mach res 5 Winchester
Clark Leigh F rem to Brighton
Clark Lincoln rem to Lexington
Clark Lyman F archt h 5 Winchester
Clark L Jewell Mrs h 5 Winchester
Clark Mabel G res 5 Winchester
Clark Madeline sten res 22 Linden pl
Clark Margaret E cashr res 46 Brook
Clark Maria L wid died Dec 26 1922
Clark Melissa M wid h 6 Foster
Clark Melvin R (Edith R) chauff res 71 Carlton
Clark Ollie chauff res 237 St Paul
Clark Orell E bkpr 1366 Beacon h at Dor
Clark Otis W (Elizabeth M) mercantile capt h 6 Edwin
Clark Patrick (Mary T) motormn h 46 Brook
Clark Paul F (Anna) ins h 452 Chestnut Hill av
Clark Playground 205 Cypress cor Mulford
Clark Ralph G pntr res 6 Rice
Clark Robert H M (Alice M) sales 10 Harvard sq h 15 Linden
Clark Rosa clk res 52 Davis av
Clark Sarah J wid Frederick h 118 Franklin
Clark Seth clk h 46 Centre
Clark Susan res 40 Griggs rd
Clark Susan N wid Lyman J res 5 Winchester
Clark Thomas (Anna B) sexton h 771 Heath
Clark T Frank meat ctr 10 Harvard sq h at Brighton
Clark Virginia L dressmkr res 1868 Beacon
Clark Wm (Charlotte) chauff h 25 Glenland rd
Clark Wm F mgr 219 Wash h at Allston
Clark Wm H A ins h 1064 Beacon
Clark Wm J express 238 Harvard res 49 Beals
Clark Wm L (Caroline F) rector St Paul's Epis ch h 130 Asplnwall av
Clark Wm S (Minnie) chauff h 709 Heath
Clarke Arthur F (Adele) lawyer B h 17 Osborne rd
Clarke Arthur M (Mary R) sales mgr h 82 Browne
Clarke Charles P (Anna S) jan 73 Longwood av h do
Clarke Ethel student res 35 Longwood av
Clarke Frances res 17 Osborne rd
Clarke Fred H eng h 1359 Beacon
Clarke George A (Nancy B) res 18 Shailer
Clarke Hermann F (Dorothy L) sales h 420 Warren
Clarke Julia wid George L h 43 Hedge rd
Clarke Margaret bkpr h 65 Pond av
Clarke Mary R acct h 471 Wash
Clarke Susan bkpr B h 65 Pond av
Clary F P clk 1324 Beacon h at Hingham
Clattenburg Leah M rem to Brighton
Clauson Harvey G (Swanson & Clauson) 554 Heath res 16 Prospect
Clay Albert E B ins B h 14 Park
Clay Dorothy W res 14 Colbourne cres
Clay Edith M res 14 Park
Clay Ella F sec res 14 Park
Clay Jesesie E res 14 Park
Clayes Stanley A (Elizabeth S) dentist B h 7 St Alban's Hall 1213 Beacon
Clayton B Edgar (Marion B) real est h 103 Browne
Clayton George I (Annie L) h 199 Babcock
Cleary Paul J (Helen) pattern mkr h 7 Acron rd
Clegg Charles E died May 4 1923
Clegg Mary E sales res 20 Perry
Clegg Mary E Mrs h 20 Perry
Clegg Wm J Comb C res 20 Perry
Cleghorn Frank S (Anne) steam heating B h 1037 Beacon
Cleghorn see Claghorn
Clemens Joseph (Goldie) pntr h 50 Boylston
Clement Hazen (Mary) banker B h 33 Euston
Cleveland Elijah B ins B res 344 Harvard
Cleveland Maud H h 1223 Beacon
Clevenger Galen H (Alice) elect eng h 132 Clark rd
Clews Beatrice Indrs 1579 Beacon res at S B
Clexton Helen M student res 5 Fuller
Clexton John C (Mary L) buyer h 5 Fuller
Clifford Harriett N wid Alfred h 59 Brookline av
Clifford Henry G (Katherine E) police res 87 Toxteth
Clifford James F plmbr 360 Boylston h at B

CURTIS & POPE LUMBER CO.

Corner Mass. Ave. and Albany St., Boston, Mass.

Tel. Back Bay 6700

Lumber and Building Material of All Kinds

BROOKLINE DIRECTORY, 1924

123

- Clifford Martha clk Brookline Trust Co 1341 Beacon h 1464 Beacon
Clifford Mary hkpr 233 Buckminster rd
Clifford Randall (Charlotte B) phys B h 215 Warren
Clifford S Elvira wid James N h 69 Babcock
Clift George L (G L Clift Co) h at Allston
Clift G L Co (George L Clift) motorcycles 878 Comlth av
Clinton Leo fore 10 Waldo res at B
Clish Joseph H druggist res 83 Harvard
Clish Margaret E nurse res 22 Homer
Clish Sarah E Mrs waitress h 83 Harvard
Cloonan Dennis died Nov 9 1923
Closson Addison W real est B res 12 Salisbury rd
Closson W Harrison (Clara W) com mer B h 12 Salisbury rd
Closson see Clauson
Cloud Faraday res 145 Aspinwall av
Cloud Sally W wid Aaron G h 145 Aspinwall av
Clough Alexander B (Anna B) h 59 Marion
Clough Clara A sten res 41 Waverly
Clough Ernest sales 10 Harvard sq h 15 Linden
Clough Wendell instr 1010 Comlth av res at Som
Clough Wm E A (Carolyn W) clothing h 59 Marion
Clough Willis B clk res 59 Marion
Clow Belle I sales res 301 Wash
Clow John auto rpr res 301 Wash
Cluhas George M (Fannie B) mgr h 46 Williams
Clukas Gertrude L priv sec res 46 Williams
Clune John J (Josephine) rem to N Y
CLUNE J FREDERICK Real Estate 13 High Tel Regent 5899 h at Newton
Clune Mary J h 173 Davis av
Clune Susan W h 173 Davis av
Coady Bridget B Mrs h 31 Station
Coakley Frank J (Mary E) cordage h 1791 Beacon
Coakley John sales res 1791 Beacon
Coakley John W (Nellie M) Indry B h 1887 Beacon
Coakley Joseph B eng res 35½ Harvard
Coakley Timothy plstr h 31 Boylston pl
Coakley Wm I chauff res 35½ Harvard
Cobb Alice G h 249 Walnut
Cobb Andrew B (Elinor) wool B h 30 Powell
Cobb Bertha V tchr Pierce sch h 235 Rawson rd
Cobb Charles K (Susan M) lawyer B h 40 Dunster rd
Cobb Charles K jr wool B res 40 Dunster rd
Cobb Clifford S (Helen) dry gds (Waltham) h 5 Elba
Cobb Cora S h 30 Coolidge
Cobb D Freeman (Ruth F) mgr h 27 Stetson
Cobb Edgar H clk res 101 Colchester
Cobb Eleanor wid Melville L h 1101 Beacon
Cobb Ella M Mrs h 1101 Beacon
Cobb Emily C wid Roscoe A h 15 Linden
Cobb Farrar (Mary C) surgeon B h 1817 Beacon
Cobb Geneva S wid Robert A res 44 Dwight
Cobb George F (Gertrude E) lumber B h 61 Summer
Cobb Margaret E res 30 Powell
Cobb Maurice sales mfr 930 Comlth av h at B
Cobb Willard H (Hattie L) rem to Quincy
Coburn Carrie W wid Albert h 21 Coolidge
Coburn Edward uphol 705 Wash h at Medford
Coburn Elizabeth res 99 Evans rd
Cobb Frank G (Edith L) contr B h 99 Evans rd
Cobb Josiah (Angela) mach h 5 Eliot av
Cobb J Albert (Josephine) chauff h 114 Franklin
Coburn Katherine M sec res 114 Franklin
Cochran Amy wid J Arthur died Aug 24 1923
Cichran David broker 1318 Beacon rm 14 r 147 Fuller
Cochran Felix G (Nora M) forester h 240 Cypress
Cochran Harry J clk 1324 Beacon h at B
Cochrane Agnes res 14 Morss av
Cochrane Dundonald student res 75 Longwood av
Cochrane Eugenie res 75 Longwood av
Cochrane John cottons res 75 Longwood av
Cochrane J Eugene (Ella E) cottons h 75 Longwood av
Cochrane Leo M clk P O res 14 Morss av
Cochrane Martin J asst mgr B res 14 Morss av
Cochrane Nellie res 14 Morss av
Cochrane Robert C (Louise) phys h 101 Longwood av
Cocopas Nicholas asst mgr 1360 Beacon res 16 Stedman
Codman Henrietta S wid James M died April 26 1923
Codman James M jr lawyer B h 164 Warren
Codman Susan T wid Franklin L h 1035 Beacon
Coe Charles W (Jane S) acct h 29 Bartlett cres
Coe Ellen M wid Charles C h 128 Longwood av
Coe Ida M wid Charles H died Dec 25 1923
Coe Richard D (Evelyn P) rem to Newton
Coe Ross L sec B h 128 Longwood av
Coerne Louis A h 17 Park Vale
Coerne Louis A died Sept 11 1922
Coffen George De F (Elsie M) cond h 102 Brookline av
Coffey Anne L wid John h 189 Aspinwall av
Coffey Helen clk res 29 Littell rd
Coffey Henry C sales res 189 Aspinwall av
Coffey John J real est res 189 Aspinwall av
Coffin Annie res 12 Park drive
Coffin Charles P (Grace) lawyer B h 138 Ivy
Coffin Ernest W (Nina F) mgr B h 161 Rawson rd
Coffin Esther M nurse res 35 Addington rd
Coffin Frederick S h 433 Walnut
Coffin George student res 17 Clark rd
Coffin Harry R broker B res 433 Walnut
Coffin Henrietta wid B Howard h 1060 Beacon
Coffin Laura S res 433 Walnut
Coffin Marian res 138 Ivy
Coffin Mary B res 138 Ivy
Coffin Rufus (Amy W) securities B h 87 Francis
Coffin Sarah T wid Wm H h 6 Alwington rd
Coffin Sturgis (Elizaebth) real est B h 17 Clark rd
Coffin Wm B (Dorothy) archit B h 446 Walnut
Coffin Winthrop (Gertrude B) bonds B h 45 Warren
Coggeshall Charles P (Addie F) h 34 Webster
Coggins Charles P (Emma S) carp h 165 Aspinwall av
Coggins Kempton F (Marguerite) drftsmn res 165 Aspinwall av
Cogswell Edward R (Theodora B) landscape archit h 116 Tappan
Cohen Abner furn B res 56 Egmont
Cohen Abraham S (Minnie) lawyer B h 31 Dwight
Cohen A Bernard (Florence) dry gds B h 136 Coolidge
Cohen Arthur J student res 79 Kenwood
Cohen Carolyn M res 50 Vernon
Cohen David sales res 1018 Beacon
Cohen Edward I clo mfr res 175 Winchester
Cohen Ethel M res 175 Winchester
Cohen Florence A res 114 Pleasant
Cohen Franklin lawyer res 31 Dwight
Cohen George I (Sophia) lawyer B h 73 Fuller
Cohen Harry leather mfr res 55 Verndale
Cohen Harry sales 784 Comlth av h at B
Cohen Helen N res 50 Vernon
Cohen Ida wid Bernard h 56 Egmont
Cohen Ida S wid Israel h 141 Thorndike
Cohen Isaac (Anna) woolen mfr h 24 Fuller
Cohen Isaac (Rose) ins h 1862 Beacon
COHEN JACK (Allston Plumbing Co) 304a Harvard h at Allston



ESTABLISHED 1847.
CITY LAUNDRY COMPANY

82 - 100 LENOX STREET, BOSTON

Telephone Roxbury 0283

Unexcelled Facilities for Laundry Work of Every Description



124

W. A. GREENOUGH CO.'S

- Cohen James clo mfr res 175 Winchester
 Cohen Joseph (Barenholtz & Cohen) 1391 Beacon h at Rox
 Cohen Joseph P (Bessie M) phys h 105 Winchester
 Cohen Julius (Frances P) clo h 114 Pleasant
 Cohen Leo M agt res 141 Thorndike
 Cohen Leonard A leather mfr res 55 Verndale
 Cohen Mary H Mrs sten 870 Comlth av h at Rox
 Cohen Mildred cashr res 22 Linden
 Cohen Miriam nurse res 56 Stedman
 Cohen Moe (Celia) hdw B h 106 Salisbury rd
 Cohen Morris A (Celia) clo h 95 Centre
 Cohen Myer J (Jennie) dry goods h 79 Kenwood
 Cohen Robert clo mfr res 175 Winchester
 Cohen Samuel S (Sarah E) shoes B h 1195 Beacon
 Cohen Simon (Etta G) lawyer h 79 St Paul
 Cohen Theresa E res 31 Dwight
 Cohen Walter E (Anna R) h 230 Clark rd
 Cohen Wm B (Ann R) real est B h 27 Stearns rd
 Cohne Mark tmstr res 102 Cypress
 Colaluca Harry (Rose) auto pntr h 8 Hart
 Colburn Gertrude M hkpr res 139 Newton
 Colburn Lavina M wid Selden res 21 Green
 Colburn Lionel (Helen) acct h 267 Boylston
 Colby Dorothy student res 48 Harris
 Colby Elward H (Mabel F) sales h 48 Harris
 Colby Marion sten res 48 Harris
 Colchester The 1470 Beacon
 Cole Corina B sales 173 Wash h at Dor
 Cole Dora A Mrs h 114 Centre
 Cole Doris M clk 21 Walter av res at Brighton
 Cole Edward B Mrs h 231 Rawson rd
 Cole Edward D (Louise) jeweler h 44 Kilsyth rd
 Cole Ella F priv sec h 14 Linden
 Cole Emily W h 14 Linden
 Cole Frank N supt service 846 Comlth av h at Rox
 Cole George W uphol 30 Station h at Camb
 Cole George W jr (Mary A) sales 145 Wash h 17 High
 Cole Josephine S tchr B H S res at J P
 Cole Margaret B dom 39 Thorndike
 Cole Olive A h 1778 Beacon
 Cole Samuel W (Clara A) dir mus public schs h 56 Thorndike
 Cole Wm A (Rebecca A) chauff h 135 Pond av
 Coleberg Sam sales 441a Harvard h at Rox
 Coleman Adelaide E sten res 164 Thorndike
 Coleman Alexander B (Lillian R) chauff 211 Reservoir rd
 Coleman Andrew D pres 1638 Beacon h at Allston
 Coleman Emily R sten res 1192 Boylston
 Coleman Franklin (Anne) coal res 158 Salisbury rd
 Coleman Gertrude I clk res 1192 Boylston
 Coleman Harry (Pauline) real est h 24 Elba
 Coleman Jane E h 205 Walnut
 Coleman Lockett G (Katharine) mgr h 123 Freeman
 Coleman Margaret E dom 282 Buckminster rd
 Coleman Mary A h 164 Thorndike
 Coleman Mary E governess res 1192 Boylston
 Coleman Mary E wid Dennis F h 1192 Boylston
 Coleman Michael T (Ellen E) soda water h 12 Elba
 Coleman Theresa V tchr res 12 Elba
 Coleman Thomas J (Elizabeth M) chauff h 26 Juniper
 Coleman Thomas L ins B res 1192 Boylston
 Coleman Walter T clk res 12 Elba
 Coleman Watson service mgr 930 Comlth av h at B
 Coleman Wm rem to B
 Coleman Wm F newspaper agt res 1192 Boylston
 Coleman Wm L (Ellen) varnisher h 96 Chestnut
 Coles Thomas L died Aug 24 1922
 Colgan Gertrude Mrs sales h at Mattapan
 Colgan Lotta R wid Wm H h 673 Wash
 Colgan Patrick J (Sarah W) (Grant & Colgan) 9 Webster h 123 Brook
 Colhoun Edward W student res 1477 Beacon
 Colhoun Eleanor D wid Edward h 1477 Beacon
 Colin Francesca P wid Louis restr h 7 Netherlands rd
 Collatos Nicholas C (Bessie) pntr h 96 Franklin
 College of the Spoken Word Inc Delbert M Staley pres 459 Wash
 Colleran Wm A clk 1324 Beacon h at Medford
 Collerd George R (Mabel) supt h 28 Babcock
 Colleston Clinton H (Eleanor) rem to Newton Centre
 Collett F Philip rodmn Town Hall rm 25 h at Camb
 Colley Ralph E (Helen M) special agt h 72 Egmont
 Collier Edward F (Mary) pntr h 22 Homer
 Collier E Pomeroy (Ella) wool h 165 Winthrop rd
 Collier Grace res 165 Winthrop rd
 Collier Julia A Mrs h 270 Cypress
 Collier Robert V res 37 Centre
 Collier Thomas P service mgr 760 Comlth av h at B
 Collier see Collyer
 Colligan L Adelaide tchr B res 26 Stetson
 Collinos Wm (Catherine) chauff h 83 Harvard
 Collins Albert W shipper res 57 Pond av
 Collins Alexander M (Minnie I) shoes B h 84 Salisbury rd
 Collins Alice B wid Arthur M died Feb 9 1923
 Collins Annie wid res 20 Walter av
 Collins Bride dom 112 Pleasant
 Collins Daniel died Jan 3 1922
 Collins Elizabeth F h 14 Smyth
 Collins Florence A res 53 Garrison rd
 Collins Florence M wid Harry G h 50 Greenough
 Collins Frances cashr B res 14 Smyth
 Collins Frank D (Emma) ladies skirts B h 36 Columbia
 Collins Fred J (Wilhelmina) janitor h 15 Aspinwall av
 Collins George (Julia A) h 150 Aspinwall av
 Collins Gregory A student res 381 Pond av
 Collins Hazel G res 50 Greenough
 Collins James H student res 381 Pond av
 Collins Jeremiah gro h 43 Pond av
 Collins Jerome T pres-treas 838 Comlth av h at Allston
 Collins John (Lillian) uphol h 43 Pond av
 Collins John sales 284 Harvard h at Watertown
 Collins John res 20 Walter av
 Collins John F chauff res 381 Pond av
 Collins John F timekpr 1010 Comlth av res at Newton
 Collins John J (Bridie) lab 21 Walter av h 42 do
 Collins John J insp res 677 Wash
 Collins John J janitor 311 Newton h do
 Collins Joseph P eng res 381 Pond av
 Collins Julius M res 84 Salisbury rd
 Collins Louis (Alison B) phys B h 51 Gorham av
 Collins Lydia Mrs maid 18 Parkman
 Collins Marion maid res 60 Columbia
 Collins Mary A hkpr 26 Juniper
 Collins Mary A wid John h 43 Pond av
 Collins Motor Car Co Jerome T Collins pres-treas 838 Comlth av
 Collins Patrick J (Ellen) chauff h 381 Pond av
 Collins Pauline M wid h 105 Browne
 Collins Robert sales 10 Wash h at B
 Collins Wm (Ellen) rem to Rox
 Collins Wm A clk 331 Harvard h at Dor
 Collins Wm J (Katherine) chauff h 83 Harvard
 Collins Wm J sales B res 195 Cypress
 Collon Abraham tailor 667 Wash h at B

WILLIAM E. McCOY & CO.

Real Estate and Insurance

451-452 Old South Bldg., Boston

Tels. Congress 5035 and 0962

BROOKLINE DIRECTORY, 1924

125

- Collyer Walter E (Alice H) sales h 69 Thorndike
Colman Augustus res 97 Winthrop rd
Colman Lockett G (Kathleen) mgr h 123 Freeman
Colonial Filling Stations Inc Harry McGovern agt
1180 Boylston
Colonnade Bldg 209-237 Wash
Colony Charles E (Sara A) ticket agt h 86 Browne
Colson Frederick A sales 874 Comlth av h at E B
Colter Margaret drsmkr res 222 High
Columbia Tire & Top Co Inc Richard A Brine pres-
treas 922 Comlth av
Colvin Candy Co Andrew D Coleman pres Sara L Gavin
treas 1638 Beacon
Colvin Carrie E wid Alonzo H h 7 Marshall ter
Colvin Earl A (Mary E) dentist 221 Wash h 86 High-
land rd
Colvin Edith F clk res 7 Marshall ter
Colvin Florence S bkpr h 7 Marshall ter
Colvin Robert F (Louise D) firemn h 6 Flora
Colvin Wm coachmn res 1101 Beacon
Combination A 140 Wash
Combination B 340 Wash
Combination C 92 Monmouth
Combination D 796 Boylston
Combination E 18 Devotion
Combination F 500 Heath
Combination G 665 Wash
Comee Charles B rem to Brighton
Comer Anna M sten res 43 Oakland rd
Comer Arthur (Elizabeth) real est h 1880 Beacon
Comer Catherine bkpr res 43 Oakland rd
Comer Catherine M wid John h 43 Oakland rd
Comer Josephine res 220 Walnut
Comer Mary F clk 1318 Beacon rm 9 res 43 Oakland
rd
Comer Thomas J mach res 43 Oakland rd
Comer Wm J chauff 1324 Beacon res at Jamaica Plain
Comerford Anna A student res 55 Harrison
Comerford Bridget wid James h 55 Harrison
Comerford Charles A wool buyer res 55 Harrison
Comerford John T lawyer and assessor Town Hall rm
11 res 55 Harrison
Comery Arthur (Mary F) supt 1330 Beacon h do
Comins Caroline E tchr Michael Driscoll sch h at
Swampscott
Comman Max (Rose) merchant h 18 Strathmore rd
COMMONWEALTH WALL PAPER CO (Max Dollin)
General Contractors and Interior Decorators 504A
Harvard Tel Aspinwall 0278 See page 420
Community Service Kitchen Michael C Kushnere pres
Edwin Campazzi treas 1473 Beacon
Community Health Centre Edith B Mann supt 10
Walter av
Comstock Wm O (Madeline B) h 54 Dudley
Comstock Wm O jr res 54 Dudley
Conacher John A (Agnes I) gardener res 123 Buck-
minster
Conant Abbie res 17 Fairbanks
Conant Augustus B (Gwendolyn) banker B h 259 St
Paul
Conant Francis M res 17 Fairbanks
Conant Joseph F (Florence J) agt h 1064 Beacon
Conant J Caroline wid John H h 17 Fairbanks
Conant Lewis S (Emma L) h 72 Park
Conant Wm A res 82 Sewall av
Conant Wm F prntr 87 Wash res 87 Brook
Conant Wm H h 82 Sewall av
Conaty John (Anna) chauff h 509 Heath
Conaty Joseph (Susan) chauff 639 Hammond h 7
Timon av
Conaty Michael chauff res 509 Heath
Concannon Rose maid 30 Littell rd res do
Condit Sears B (Mary L) rem to B
Condon Helen G sten res 13 Bartlett cres
Condon James J clk 1 Harvard h at Rox
Condon Marguerite tchr res 13 Bartlett cres
Condon Nellie M wid Wm h 13 Bartlett cres
Condon Thomas P (Mary) shipper h 24 Villa la
Condrick Cornelius F (Anna M) clk h 45 Bowker
Cone Erwin W (Grace M) rem to Allston
Congregation Kihillath Israel Harry Brooks sec 440
Harvard
Conklin Byron (Cara B) mfrs agt h 6 Netherlands rd
Conklin Charles (Florence G) rem to Canton
Conklin Dorothy G rem to Canton
Conklin George F bkpr 1636 Beacon h at Rox
Conlan Agnes V nurse res 21 Warwick rd
Conley Alice M tel opr res 63 River rd
Conley Anna G opr res 46 Aspinwall av
Conley Carl H (Grace E) h 25 Harvard
Conley Charles E (Susan) res 3 Flora
Conley Cornelius hostler res 7 Harvard sq
Conley C Joseph (Julia A) clk h 158 Harvard
Conley Florence L hrdsr res 15 Williams
Conley Francis M clk Town Hall rm 2 res 25 Har-
vard av
Conley Francis S h 3 Flora
Conley George H fore 331 Harvard h 31 Station
Conley James W lab res 3 Flora
Conley John instr 1010 Comlth av res at Som
Conley John h 46 Aspinwall av
Conley John J cooper res 110 Chestnut
Conley Joseph mgr 294 Harvard
Conley Josephine E Mrs clk 1324 Beacon h at Ar-
lington
Conley Julia L drsmkr res 59 Naples rd
Conley Mary A maid 66 Harvard av
Conley Patrick auto washer res 44 Walter av
Conlon James W U S A res 2 Tabor pl
Conlon Martin F (Henrietta) clk h 2 Tabor pl
Conneely Daniel P driver res 64 Brington rd
Conneely Ellen E sten res 64 Brington rd
Conneely John J (Catherine) lab h 64 Brington rd
Conneely Mary C sten res 64 Brington rd
Connefry George clk 1501 Beacon res do
Connellan Elizabeth wid Hugh h 20 Rice
Connellan Herbert res 20 Rice
Connell Bessie maid 56 Windsor rd
Connell Jeremiah F tailor 259 Boylston res 14 Linden
Connell John L (Mary A) steward h 1 Kendall
Connell Katherine B died Feb 27 1923
Connell Margaret maid 1070 Beacon
Connell M Theresa dancing tchr 12 High h at Dor
Connell Stanislaus clk res 14 Linden
Connell Thomas F (1 Kendall) died Nov 24 1923
Connolly Adeline sten res 68 Chestnut
Connolly Arthur P student res 68 Chestnut
Connolly Bridget hkpr 10 Walter av h do
Connolly Catherine R sten res 68 Chestnut
Connolly Francis C sales 1324 Beacon h at Dor
Connolly James H police res 68 Chestnut
Connolly Jennie E h 153 Fuller
Connolly John E phys h 9 Sewall av
Connolly John J eng res 68 Chestnut
Connolly John J fore 1 Harvard rm 1 h at J P
Connolly Mary maid res 1 Summit av
Connolly Mary res 70 Brookline av
Connolly Mary A h 153 Fuller
Connolly Mary J eng res 68 Chestnut
Connolly Owen (Anne) h 44 Fuller

FREDERICK A. LEAVITT & HENRY A. BURNHAM

REAL ESTATE INSURANCE MORTGAGES

34 Walnut St., Village Square

Tels—Regent 3030 or 3131

126

W. A. GREENOUGH CO.'S

Connelly Peter E (Elizabeth C) ins h 87 Francis
 Connelly Sarah H Mrs res 34 Davis av
 Connelly Thaddeus M (Catherine F) cond 276 Cypress
 h do
 Connelly Thomas H carrier 331 Harvard h at Newton
 Connelly Thomas J (Mary) h 68 Chestnut
 Connelly Timothy F chauf Police Dept h 70 Brook-
 line av
 Conner Frank W res 40 Salisbury rd
 Conner Mary F Mrs res 1803 Beacon
 Conner Wm J (Anna) mgr h 40 Salisbury rd
 Connors Harold res 62 Chestnut
 Connors Thomas A (Gertrude E) rem to Brighton
 Connery Harriet G Mrs h 1731 Beacon
 Connolly Agnes marker 1579 Beacon res at Chasn
 Connolly Agnes E res 17 Regent cir
 Connolly Alice M tel opr 39 Aspinwall av res 63
 River rd
 Connolly Annie wid John h 615 Hammond
 Connolly Bartholomew (Agnes S) real est h 71
 Babcock
 Connolly Bartholomew sales 870 Comlth av h at
 Winchester
 Connolly Bartholomew J (Mary F) real est h 17 Re-
 gent cir
 Connolly Dennis (Celia) lab h 308 Heath
 Connolly Edmund J h 9 Corey rd
 Connolly Gerald S mgr res 17 Regent cir
 Connolly Herbert L (Frances) rem to Brighton
 Connolly James F stablemn res 615 Hammond
 Connolly John plstr h 40 Flora
 Connolly John J (Elizabeth) cond h 95 Pond av
 Connolly John J (Marjorie M) riding instr 554 Heath
 h 216 Clyde
 Connolly Joseph F (Mary) lawyer B h 48 Dwight
 Connolly Leo W real est res 17 Regent cir
 Connolly Margaret T res 48 Babcock
 Connolly Marion J res 17 Regent cir
 Connolly Mary A dom 90 Harvard res do
 Connolly Michael J (Elizabeth) gardener h 119 Eliot
 Connolly Owen (Anne) h 44 Fuller
 Connolly Patrick lab res 44 Walter av
 Connolly Walter J banker B res 17 Regent cir
 Connor Agnes A sales res 29 Summit av
 Connor Angie F Mrs h 1030 Comlth av
 Connor Annie L sten res 86 Chestnut
 Connor Catherine maid 195 St Paul
 Connor Catherine student res 59 Vernon
 Connor Charles F sales res 29 Summit av
 Connor Edward J sales res 1030 Comlth av
 Connor Frank B (Mary E) plmbr 236 Wash h 59
 Vernon
 Connor Harold h 60 Chestnut
 Connor Helen G sec h 1469 Beacon
 Connor Henry J res 86 Chestnut
 Connor John T eng res 79 Brook
 Conner John T (60 Chestnut) died July 27 1922
 Connor John T (Elizabeth M) securities h 1856
 Beacon
 Connor John T Co gros 101 Wash (for complete list
 see business directory)
 Connor Joseph P (Mary A) auto uphol 1 High h 86
 Chestnut
 Connor Katherine L artist h 1469 Beacon
 Connor Lewis H (Alice Le B) dept mgr h 57 Alton pl
 Connor Mary student res 59 Vernon
 Connor Mary A tchr B H S h 50 Columbia
 Connor Mary A Mrs died Apr 15 1923
 Connor Mary R Mrs died Sept 17 1923
 Connor Minnie R treas B h 1469 Beacon
 Connor M Alice tchr Pierce sch res 50 Columbia
 Connor Thomas (Elvira A) watchmn h 20 High
 Connor Timothy A insp h 29 Summit av
 Connor Wm N pres 525 Harvard h at Waverley
 Connor see O'Connor and Conner
 Connors Charles B carrier res 331 Harvard
 Connors Cornelius F carrier P O 1354 Beacon h 21
 Franklin
 Connors Delia A dom 115 Dean rd
 Connors James E (Margaret E) mach h 255 Walnut
 Connors John H sign pntr 71 Boylston res 60 Chestnut
 Connors John L clk res 255 Walnut
 Connors Joseph P (Louise) sales h 98 Brookline av
 Connors Mary A tchr res 255 Walnut
 Connors Timothy F lab res 107 Franklin
 Connors Wm S sales res 255 Walnut
 Conover Maud S rem to Brighton
 Conover S Alfred rem to Brighton
 Conover Wm R (Edith E) broker h 119 Coolidge
 Conrad Bertram B (Marion L) clothing B h 473
 Chestnut Hill av
 Conrad Mary G maid 25 Euston
 Conroy Edward J (Helen M) pntr h 143 Fuller
 Conroy Elizabeth wid Michael h 147 Fuller
 Conroy Louis M note teller 1319 Beacon res 147 Fuller
 Conroy Mabel C asst supervisor 101 Summit av res do
 Conroy Margaret maid 1763 Beacon
 Conroy Margaret A maid res 12 Shailer
 Conroy Nora J wid Patrick W real est 102 Naples rd
 h 12 Osborne rd
 Conroy Thomas A (Alice C) elect h 3 Upland rd
 Conroy Thomas A jr student res 3 Upland rd
 Conroy Wm F G dry gds res 147 Fuller
 Conry Michael J (Kathleen A) forester h 8 Rice
 Considine Catherine wid Patrick h 77 Brookline av
 Considine Gertrude L sten 870 Comlth av h Jamaica
 Plain
 Considine James driver 50 Wash h at Waltham
 Consumers Company Carl S Whittier pres Francis F
 Whittier treas purch agts 1318 Beacon
 Conte Charles asst cashr 900 Comlth av h at W Som
 Converse Edmund W (Julia W) h 1101 Beacon
 Converse Minnie Mrs res 1382 Beacon
 Converse Parker J (June B) mfr Som h 179 Clinton
 rd
 Convey Anthony (Annie) lab h 36 Juniper
 Convey Francis J clk res 36 Juniper
 Convey James E chauf 1343 Beacon res 36 Juniper
 Convey Mary wid James h 34 Juniper
 Convey Mary A tel opr res 36 Juniper
 Convey Sarah wid Michael h 29 Juniper
 Convey Sarah A tel opr 39 Aspinwall av res 29
 Juniper
 Conway Andrew F (Susan A) janitor Pierce sch h 32
 Oakland rd
 Conway Charles E (Anna H) rem to Lynn
 Conway Frederick E (Mary K) mgr h 63 Summit av
 Conway Isabella F sales res 55 Brookline av
 Conway Joanna wid Andrew h 64 Pearl
 Conway John J janitor h 33 School
 Conway Margaret E seam res 55 Brookline av
 Conway Mary res 4 Hart
 Conway Mary Mrs died Nov 25 1923
 Conway Mary J seam res 55 Brookline av
 Conway Matthew J fore B E Ry Cypress St sta h at
 Medford
 Conway Michael (Mary) lab h 17 Brookline av
 Conway Patrick gardener h 55 Brookline av
 Conway Sarah A seam res 55 Brookline av
 Conway Sarah J wid h 1120 Beacon

W. H. Russell Goudey

31 Harvard St., Brookline, Mass.

PLUMBING AND HEATING

Stoves, Furnaces, Ranges

Tel. Regent 0800

BROOKLINE DIRECTORY, 1924

127

- Conway Wm (Lillian B) supt h 11 Strathmore rd
Conyen Frank C laundry 240 Harvard h do
Cook Alice A sec res 29 Summit av
Cook Arthur plmbr 1629 Beacon res at Atlantic
Cook Arthur A (Ellen) h 165 Naples rd
Cook Benjamin J clk 27 Wash h at Dor
Cook Boyd sales res 81 Marion
Cook Cheney E (Ida L) wool and leather B h 291
Buckminster rd
Cook Edward G (Mabel D) broker B h 1782 Beacon
Cook E Marion wid Charles L h 106 Mason ter
Cook George L (Mary E) janitor B H S h 39 Oak-
land rd
Cook George W (Valetta M) janitor h 1070 Beacon
Cook Henry M died May 4 1923
Cook John F (Bridget) lab h 52 Walter av
Cook Joseph W (Mary E) plstr 277 Boylston h 58
Aspinwall av
Cook J Lorimer (Belle D) mgr B h 43 Strathmore rd
COOK J W & SON CO Piano and Furniture Movers
64 Broadway Near Park Square Boston Tel Beach
1756 See page 16
Cook Lewis O (Mary L) rem to Brighton
Cook Mabelle wid Harry M h 14 Parkman
Cook Margaret Indrs h 7 Mulford
Cook Marion L sten res 12 Goodwin pl
Cook Mary hairdrrsr res 348 Wash
Cook Mary wid Henry M h 12 Goodwin pl
Cook Meltha res 165 Naples rd
Cook Robert H (Elizabeth K) sales h 2 Foster
Cook Robert L res 12 Goodwin pl
Cook Wm F (Mary) mach (Buick Motor Car) h 16
Roberts.
Cook Wm H (Adah B) pres B h 1093 Beacon
Cook see Kock
Cooke Dorothy sten res 107 Westbourne ter
Cooke Frances M clk res 107 Westbourne ter
Cooke Hermine h 107 Westbourne ter
Cooke Irene sales res 107 Westbourne ter
Cooksey George B died March 27 1922
Cooley Frank H (Anna L) rem to Brighton
Cooley Franklin S (Lucy P) com trav h 219 Harvard
Cooley Marius C (Emma Z) chief eng H M T sch h
22 Linden pl
Cooley Mildred E maid 39 Osborne rd
Cooley R Howard (Reata C) C S practitioner B h 65
Pleasant
Coolidge Annie H h 229 Harvard
Coolidge Archibald C prof H U h 1014 Boylston
Coolidge Corner Bowling Alleys Inc Joseph Conley
mgr 294 Harvard
Coolidge Corner Bldg 1318 Beacon
COOLIDGE CORNER CO-OPERATIVE BANK James D
Henderson Pres George R Slader Treas 1320 Beacon
Tel Regent 1081
COOLIDGE CORNER ELECTRIC SHOP (Joseph Mc-
Kenna) Radio and Batteries Electric Supplies and
Appliances Contracting and Repairing 295 Harvard
Tel Aspinwall 3370 See left top lines
COOLIDGE CORNER FRUIT CO (G A Kaloosd Vartan
Mooradhanian) Fruit and Groceries 1294 Beacon
Tel Regent 4410
COOLIDGE CORNER GARAGE (Travelers Auto Ser-
vice Co) Storage Etc 41 Marion See page 403
Coolidge Corner Market Inc John J Doran Pres Ev-
erett L MacLeod v-pres Howard E Senter treas 1356
Beacon
COOLIDGE CORNER MOVING CO E J McCabe 288
Harvard Tel Aspinwall 1294 See page 410
Coolidge Corner Woman's Exchange Inc E V Foster
mgr 260 Harvard
Coolidge Ellen G h 470 Harvard
Coolidge Harriet wid Henry S h 11 Columbia
Coolidge John G (Mary H) mfr h 70 Fairmount
Coolidge J Randolph (Julia) h 1014 Boylston
Coolidge J Randolph 3d (Anna) forester h 258
Walnut
Coolidge Playground 51 Russell cor Columbia
COOLIDGE REALTY CO INC Nelson C Desmond Pres
Real Estate and Insurance 1318 Beacon Tel Regent
1568 See page 416-A
Coolidge Russell clk h 11 Columbia
Coolidge Thomas floormn 18 Webster h at Rox
Coombs Ida E wid Ardon W died Mar 14 1923
Coombs Rowena R wid res 11 Milton rd
Coombs Sarah E bkpr 37 Harvard
Cooms Robert M (Gertrude S) dry gds h 14 Amory
Coon Mabel A wid Floyd C h 1898 Beacon
Cooney Charlotte T wid Patrick h 8 Homer
Cooney Frederick O tel wkr 23 Marion h at J P
Cooney Joseph clk res 8 Homer
Cooney Mary E Mrs tchr res 58 Kent
Cooney Michael (Margaret) fore h 33 Aspinwall av
Coons Leroy W (Lorraine T) clergyman B h 204
Clark rd
Coons Quentin L student res 204 Clark rd
Cooper Almon (Myra E) phys 114 Park h 67 Marion
Cooper Anna M wid Ivory died Jan 7 1923
Cooper Anna R sten 842 Comlth av h at Rox
Cooper Aria clk 220 Wash res at B
Cooper Catherine D res 11 Longwood av
Cooper Charles (Katherine M) gardener 70 Heath h do
Cooper Charlotte E Mrs h 1537 Beacon
Cooper Ernest S rem to Newton
Cooper James F (Bema B) clk h 213 Reservoir rd
Cooper Louis E (Rebecca) mfr h 145 University rd
Cooper Ralph (Rose) gardener h 241 Boylston
Cooper Samuel (Harriet K) dry gds res 93 Williston rd
Cooper Wm res 11 Longwood av
Co-operative Grocery Stores Co (for complete list see
Business Directory)
Copeland Charles mgr res 7 Timon av
Copeland Charles L (Alice E) sales h 11 Colbourne
eres
Copeland Frank B carpenter and builder 55 White pl
h at Needham
Copes James P died Mar 28 1923
Copithorn Rim Co George M Miller treas 20-30 Wash
Coppinger Catharine F res 25 Euston
Coppinger Frank instr 1010 Comlth av res Roslindale
Coppinger Maria E h 25 Euston
Coppinger Sarah V res 25 Euston
Corbett Charles W adv h 187 Winthrop rd
Corbett Christina E Mrs died May 20 1922
Corbett Christine clk res 78 Harvard
Corbett Ethel W res 6 Wellington ter
Corbett Frederick A (Helen J) bldr B h 342 Clark rd
Corbett Henry (Alice E) auto rpr h 78 Harvard
Corbett Joseph uphol 705 Wash h at Dor
Corbett Joseph (Elizabeth) choremn h 118 Davis av
Corbett Lottie E supt 227 Summit av res do
Corbett Luella A tchr h 187 Winthrop rd
Corbett Martha R clk res 118 Davis av
Corbett Mary dom 106 Francis
Corbett Mary A tel opr res 118 Davis av
Corbett Mary S Mrs matron 52 Harrison h do
Corbett Sara K violin tchr h 187 Winthrop rd
Corbett Susan A bkpr res 78 Harvard
Corbett Wm (Christine) gardener h 78 Harvard

GEORGE W. JOHNSTON

1299 Beacon St., Brookline
REAL ESTATE
INSURANCE

Tel. Aspinwall 2190
MORTGAGES
MANAGEMENT

128

W. A. GREENOUGH CO.'S

Corcoran Arthur A sales res 1203 Beacon
Corcoran Catherine C res 1203 Beacon
Corcoran Daniel J h 1203 Beacon
Corcoran Frances L adv res 1203 Beacon
Corcoran Francis J student res 30 Perry
Corcoran Harold student res 1203 Beacon
Corcoran James L drftsmn res 30 Perry
Corcoran John E student res 30 Perry
Corcoran Laurence (Catherine) fore h 30 Perry
Corcoran Margaret wid John res 3 Netherlands rd
Corcoran Michael (Helen) ins supervisor h 16 Lincoln rd
Corcoran Stephen lab res 16 Harvard pl
Corcoran Wm J chauff res 30 Perry
Cord Elnora G wid John W h 70 Perry
Cord Frederick musician res 70 Perry
Cord John W died June 30 1923
Cordingley Harriet res 1083 Boylston
Cordingley Jessie L res 1083 Boylston
Cordingley Ronald student res 1083 Boylston
Cordingley Wm R wool B h 1083 Boylston
Cordingley Wm W archt res 1083 Boylston
Corey Alonzo W (Elizabeth M) h 16 Greenough
Corey Eva D h 808 Wash

COREY HILL GARAGE George W Bunnell Proprietor
Auto Accessories and Supplies 56 Winchester and
33 Atherton Road Tels Regent 3314-75179 See
Front cover

Corey Hill Hospital M Elizabeth Booker supt 232
Summit av

Corey Hill Outlook 158 Summit av nr Lancaster ter

COREY HILL TAXI SERVICE S G Laramy Mgr
1395a Beacon Tel Regent 0730 See page 419

Corey Linda E h 808 Wash
Corey Road Garage (P F Murphy) 112 Corey rd
Corkum Alexander C (Sarah D) lieut mar h 197
Rawson rd

Corlew Elizabeth J tchr dancing 1651 Beacon h do
Corlew Frank S autos res 1651 Beacon
Corliss Annie B wid Bernard V h 217 Cypress
Corliss Edward G mach res 217 Cypress
Corliss Gertrude A sten 334 Wash res at Dor
Corliss Mary G sten res 217 Cypress
Corliss Ralph chauff 1318 Beacon rm 16
Corliss Theodore A eng res 15 Winslow rd
Corman Max F cabtmkr h 296 Harvard
Cormerais Helen D wid Henry K h 55 Marion
Cormier Mary hkpr 305 Walnut
Cormier Peter F (Gertrude Y) clk h 37 Bartlett cres
Cornelius Hazen D (Annie) mach h 37 Juniper
Cornell Alfred C pntr res 362 Wash
Cornell Alfred H (Clara C) pntr 362 Wash h do
Cornell Ivan M student res 362 Wash
Corner Eleanor S Mrs h 1253 Beacon
Cornez Max C (Rebecca S) shoes h 16 Parkman
Corning Edith H Mrs h 26 Elm
Cornish Dorothy student res 1101 Beacon

CORNISH JOHN J (Maud B) (Field & Cowles) In-
surance 85 Water Boston Tel Main 7880 h 1100
Beacon See back cover

Cornish Mary B wid Israel C res 68 Marshal
Cornish Priscilla student res 1101 Beacon
Cornwall Andrew P (Ruth H) phys h 81 Harvard av
Corr Joseph (Catherine) prntr h 77 Perry
Corr Joseph E phys res 77 Perry
Corr Lillian F bkpr res 77 Perry
Corr Margaret G sten res 33 Juniper
Corr Mary M bkpr res 77 Perry

Corr Wm J (Mary) hlpr 316 Boylston h 33 Juniper
Corrigan James A (Marie E) chauff h 356 Wash
Corrigan Patrick (Mary) car cleaner h 271 Boylston
Corroghiarro Louis shoe rpr 262 Harvard h at Dor
Cortwright Katheryn M Mrs clk 1324 Beacon h at J P
Coryelle Lawrence C sales res 44 Beals
Coscran Nellie cook res 61 Walnut pl
Cose Florence sales 1302 Beacon res at Allston
Cosidine Patrick J (Annie J) watchmn h 229 Boylston
Costas Peter N (Agnes) chauff 1324 Beacon h 41
White pl
Costello Catherine dom 150 Fisher av
Costello Delia hkpr 1162 Boylston
Costello Helen L tel opr res 6 Holden
Costello John J chauff res 5 Holden
Costello John P (Catherine) lab h 5 Holden
Costello Martin h 797 Boylston
Costello Mary stitcher res 797 Boylston
Costello Mary A wid Richard res 93 Williston rd
Costello Michael (Mary) cond h 116 Chestnut
Costello Nora maid res 19 Pine rd
Costello Thomas F (Margaret A) chief janitor Town
Hall rm 12 h 51 St Paul
Costello Wm chauff 1346 Beacon res 8 Fay pl
Costello Wm J (Anna M) plmbr 8 Fay pl h do
Costello Wm P (Mary C) hoseman h 29 Harvard
Coster Thomas (Georgina) hotel prop h 82 Naples rd
Costopulos James died Mar 22 1922
Costopulos Wm shoe rpr res 39 Kent
Cote Almon G clk res 1471 Beacon
Cote David P ins agt h 1471 Beacon
Cote Febula res 1471 Beacon
Cote Marie wid Daniel res 1471 Beacon
Cottage Farm Sta B & A 149 Essex cor Comlth av
Cotter John clk res 780 Boylston
Cotter John D (Mary E) shoes h 90 Abbottsford rd
Cotter John J (Margaret A) gro 782 Boylston h
780 do
Cotter Joseph J bkpr h 2 Elm pl
Cotter Joseph J sales 136 Westbourne ter res 5
Smyth
Cotter John L (Ruth) v-pres h 54 Stearns rd
Cotter Margaret T tel opr 1324 Beacon res at B
Cotter Mary F hkpr res 2 Elm pl
Cotter Timothy J kitchenmn res 71 School
Cottingham Annie died April 4 1922
Cottingham Delia M maid 71 Monmouth
Cotton Elizabeth A h 357 Kent
Cotton Harry W treas (Som) h 44 Amory
Cotton John P (Delia) sales h 21 Fairmount
Cotton Mary F wid Wm E died July 10 1923
Coes Wm P (Susan H) phys h 12 Monmouth ct
Coughlan Charles P (Charlotte G) ins B h 47 Vernon
Coughlin Alfred H (Rella C) lawyer B h 54 Har-
vard av
Coughlin Arthur B rem to Dor
Coughlin Bridget T dom 315 Buckminster rd
Coughlin Daniel F tel wkr 23 Marion h at Som
Coughlin Edward instr 1010 Comlth av res at Milford
Coughlin George F clk res 61 Toxteth
Coughlin Harold E (Marie G) carp h 15 Claffin rd
Coughlin Helen tel opr 900 Comlth av h at Newton
Coughlin John J died Sept 8 1822
Coughlin Mary A Mrs nurse res 30 Davis av
Coughlin Mary L wid John J h 61 Toxteth
Coughlin Wm sales 1784 Beacon
Coughlin Wm F (Marcella M) asst Town Hall rm 14
h 10 Edwin
Conlans James bus boy 1360 Beacon h at B
Coulter Beatrice M sten 1022 Comlth av h at Rox

KING AUTO SUPPLY CO.

Accessories and Supplies—Parts for Fords—Tires—Vulvanizing Garden
Implements—Locksmiths and Tool Grinders
207 Washington Street Telephone—Regent 0401

BROOKLINE DIRECTORY, 1924

129

- Coulter J Henry (Nan F) riding sch 34-36 Aspinwall av h 222 Wash
Coulter Stanley H (Charlotte) florist h 389 Harvard
Coulthurst Mary P wid John A h 1927 Beacon
Counihan John J carrier P O 1354 Beacon h at B
Counihan Margaret clk 1324 Beacon res at Rox
Country Club The A Winsor Weld sec 191 Clyde
Countway David T sales mgr res 170 Ivy
Countway Francis A pres h 170 Ivy
Countway George E rem to Brighton
Countway Sanda res 170 Ivy
Courtright Josephine tchr Wm H Lincoln sch res at B
Cousens Foster res 1809 Beacon
Cousens Gertrude F res 1809 Beacon
COUSENS JOHN A V-Pres Brookline Savings Bank
160 Washington h at Newton
Cousens Ruth W typist res 1809 Beacon
Cousens Wm G (Charlotte F) banker h 1809 Beacon
Cousins May R Mrs h 256 Aspinwall av
Coutreau Angeline V drsmkr 38 Linden h do
Coutts Wm D (Elizabeth) gardener h 272 Clyde
Couture Jeremiah M cond res 270 Cypress
Covel Borden B (Alice M) coal h 12 Worthington rd
Covington Cecil B bldr B res 1485 Beacon
Covington C Leslie bldr h 88 Pleasant
Covner Louis R (Lillian) rem to Revere
Cowan Frederick (Ethel) steward h 175 Naples rd
Cowan Harry A mfrs agt res 6 Shaller
Cowan Jennie D res 6 Shaller
Cowan Lillian L pur acct B h 6 Shaller
Coward Catherine L wid John h 16 Hart
Coward Edward F driver res 16 Hart
Coward Frederick J lab res 16 Hart
Coward Henry chauff res 16 Hart
Cowee Annie M wid George res 45 Auburn
Cowee George A (Marion B) ins h 199 Pleasant
Cowen Florence S Mrs h 46 University rd
Cowen Marion wid Thomas H h 1 Park Vale
Cowen Ransom R (Mabel) rem to Newton Centre
Cowen Sidney V elect res 1 Park vale
Cowen Thomas H pressmn res 1 Park Vale
Cowhig Edyth sales 1366 Beacon res at S B
Cowles Charlotte L student res 131 Thorndike
Cowles Florence J Mrs editor res 1400 Beacon
Cowles Frances W student res 131 Thorndike
Cowles Joseph W (Fannie P) supt B h 131 Thorndike
Cowles Luzerne S (Amy O) civ eng h 15 Dwight
Cowper George F (Florence M) com agt h 21 Summit av
Cox Abigail F wid Theodore T h 150 Walnut
Cox Charles barber 238 Wash h at Som
Cox Charles S mgr 88 Harvard res 299 Wash
Cox Edwin B (Lydia) lawyer B h 217 Winchester
Cox Emeline B res 169 Buckminster rd
Cox Floyd (Alice L) sales B h 222 Wash
Cox Frank chauff 1316 Beacon h at B
Cox Frederick W shoes h 68 Egmont
Cox George H (Mignon D) mgr h 14 Parkman
Cox Josephine N wid Wm E h 45 Cottage
Cox Mary L wid Edwin B h 169 Buckminster rd
Cox Michael H (Elsie J) com mer h 36 Claffin rd
Cox Mignon D sten res 14 Parkman
Cox Persis A mus res 150 Walnut
Cox Ruth E tchr res 169 Buckminster rd
Cox Walter E (Sarah) janitor h 45 School
Cox Wm S (Mary G) confr h 64 Sumner rd
Coy Ann M wid Samuel L res 19 Alton pl
Coyle James E (Helen V) trav agt h 188 Summit av
Coyle J B Mrs res 122 Carlton
Coyle Phillip E (Laura) lawyer B h 138 Mountfort
Coyne Dennis C (Mary) firemn h 148 Brook
Coyne Harold J chauff 148 Brook
Coyne Henrietta M clk res 148 Brook
Coyne Henry P (Anna E) janitor h 57 Longwood av
Coyne Joseph G florist res 148 Brook
Coyne Margaret maid 17 Englewood av
Coyne Michael lab 21 Walter av h at Rox
Coyne Pauline L clk 110 Brook res 148 do
Coyne Winthrop S chauff 75 Wash res 148 Brook
Cozzens Vida I recreation supv 122 Brookline res 44 Davis av
Crabe Earle chauff 324 Wash res School
Craffey Alice bkpr 637 Wash res at Rox
CRAFFEY KATHERINE E Gowns Buttons Frocks and Skirts Made to Order Hemstitching Pequot Edge
1352 Beacon Tel Regent 4707-J h at Roxbury
Craft Wm res 220 Walnut
Crafts Waldo P rodmn Town Hall rm 25 h at Allston
Crafts Wm B died Jan 26 1923
Crager Ella M res 100 Francis
Cragin George H (Inez I) real est h 65 Westbourne ter
Cragin Hartwell R lieut U S A res 65 Westbourne ter
Cragin James E mach res 1053 Beacon
Craig Alexander (Margaret) sales h 137 Freeman
Craig Ernest T auditor res 199 Aspinwall av
Craig James T (Josephine M) elect Town Hall rm 7 h 20 Linden pl
Craig John B (Emma C) auto mech h 15 Columbia
Craig Joseph gardener h 15 Craig pl
Craig Margaret res 15 Craig pl
Craig Thomas J (Agnes) police h 199 Aspinwall av
Craighton Gordon K h 675 Hammond
Cram Julia E wid Henry B h 17 Chesham rd
Cram Julia H tchr h 17 Park vale
Cram Margaret H mus tchr 17 Park vale h do
Cram Octavia L tchr B h 17 Park vale
Cramer J Grant (Miriam N) prof h 1064 Beacon
Crampton Esther tchr 2 Wellington ter
Crampton George E (Frances M) mgr h 1812 Beacon
Crampton G Roland student res 1812 Beacon
Crampton Mary Mrs h 1470 Beacon
Crampton Suzie res 1470 Beacon
Cramwell Henry W Comb A res 15 Cameron
Crandall Chauncy officer 1010 Comlth av res at Milton
Crandell Madeline G res 8 Colbourne cres
Crandell Melbourne V investments B h 8 Colbourne cres
Crane M Angeline wid Lewis O h 9 Sewall av
Crane Timothy G died April 27 1923
Cranford Charles (Hattie) contr h 1180 Beacon
Cranston Ladora L wid Louis S ins agt res 82 Ivy
Cranton Benjamin clk 528 Heath h at Wellesley
Cranton Irving S driver 528 Heath h at Wellesley
Cranwell Henry firemn res 115 Cameron
Cranwell Henry W firemn res 15 Cameron
Cranwell Mary Mrs h 15 Cameron
Crapser Seward S (Lillian N) mgr B h 179 Babcock
Crapson Samuel L (Sadie) clothing h 37 University rd
Craven Arthur B sales 13 High res 35 Toxteth
Craven Clarence L res 146 Brook
Craven Francis E sales res 35 Toxteth
Craven James E chauff res 35 Toxteth
Craven Joseph A (Lillian B) clk 145 Wash h 280 Cypress

METROPOLITAN COAL CO. General Office: 20 Exchange Place, Boston

Brookline Office: 110 Washington St., Brookline Village

YARD: 385 Chestnut Hill Ave.

Tel. Regent 1720

130

W. A. GREENOUGH CO.'S

- Craven Joseph F (Elizabeth G) auto washer 56 Winchester res 35 Toxteth
Craven Katherine E res 146 Brook
Craven Mary G tel opr res 35 Toxteth
Craven Wm H installer 325 Harvard res 35 Toxteth
Crawford Albert E tel wkr 23 Marion h at Som
Crawford Ida hkpr 35 Allerton
Creagh Alice A h 1736 Beacon
Creagh John T rector St Aidans R C ch h 158 Pleasant
Crear Jean P res 3 Euston
Creelman David W (Isabel J) state supv of assessors h 150 Cypress
Crehan Michael J chauf 219 Fisher av
Crehore Edith died July 17 1922
Crehore Elizabeth T h 2 Wellington ter
Creighton Gordon K (Anna) acct Hotel Beaconsfield h 675 Hammond
Creswell Gertrude nurse 80 Glen rd res 80 Cumberland av
Crie Kate B h 139 Mason ter
Crippen Christine sales 1638 Beacon res 4 Ayer rd
Crippen Grace M Mrs sales 1638 Beacon h 4 Ayer rd
Crispin Andrew H carp 7c Centre h at Camb
Crispin Andrew H jr carp 7c Centre h at Som
Crispin Gilbert J carp 7c Centre h at B
**CRISPIN JOSEPH W Carpenter and Builder 7c Centre
Tel Aspinwall 1141 h at Cambridge See page 405**
Crist Londas G restr res 19 Linden
Crocker Annie L wid Ariel B h 40 Webster pl
Crocker Charles H (Alma J) h 1862 Beacon
Crocker James H (Mary L) h 39 Thorndike
Crocker June Mrs h 1862 Beacon
Crocker Marion E res 40 Webster pl
Crocker Oliver P (Almeda E) mgr h 24 Auburn
Crocker Richard W (Constance) mach agt h 32 Webster pl
Crocker Samuel real est res 12 Kent
Crocker Samuel L h 17 Park vale
Crockett A Louise instr res 15 Babcock
Crockett Charles H (Arianna K) asst supt h 15 Babcock
Crockett Iona wid Waldo h 222 Wash
Crockett Margaret J res 62 Centre
Crohan Frank J (Mary A) driver h 7 Franklin
Crohan James (Mary A) watchmn h 7 Franklin
Croke Edward died Sept 14 1922
Croke Francis M (Augusta) gas ftr h 18 Morss av
Croke Frank chauf 21 Walter av res 18 Morss av
Croke Wm auto washer 21 Walter av h at Rox
Cromie Arthur mach res 4 Davis av
Cromie Hugh J (Emelie L) carp h 17 High
Cromie James C (Maude) fore 2 St Paul h 4 Davis av
Cromie Mary clk res 300 Boylston
Cromie Susan wid h 300 Boylston
Cromie Thomas forester h 20 Flora
Cromie Thomas J forester res 300 Boylston
Cronin Agnes G clk res 31 Station
Cronin Dennis J (Margaret) rem to Dor
Cronin Elizabeth bkpr 1644a Beacon h at Som
Cronin Frank F (Katherine) pntr h 227 Aspinwall av
Cronin Helen G clk res 74 Brookline av
Cronin Mary maid res 30 Warren
Cronin Mary V wid Frank h 74 Brookline av
Cronin Sarah waitress 75 Fisher av
Cronin Wm J sales 900 Comlth av h at Newton
Crooks Dorothy L Mrs h 40 University rd
Crooks John student res 40 University rd
Crory John M (Marjorie) rem to Melrose
Crory Mary wid John h 134 Davis av
Crory Samuel (Emily) janitor h 99 Boylston
Crosby Addie L res 1057 Beacon
Crosby Annie P (Barbara) lawyer B h 124 Dean rd
Crosby A Morris lawyer res 1788 Beacon
Crosby Carrie L wid G Fred bkpr res 81 Marion
Crosby Charles W died Dec 8 1922
Crosby Clarence M mgr res 160 Aspinwall av
Crosby Edith M Mrs h 103 Centre
Crosby Edwin F (Selena) pres 211 Wash h 10 Davis av
Crosby E F Co E F Crosby pres plmbrs 211-213 Wash
Crosby Frank C (Caroline D) wire h 30 Englewood av
Crosby Frank C jr clk res 30 Englewood av
Crosby Georgina dentist B h 118 Mason ter
Crosby E Harold (Violet H) fore 136 Westbourne ter h 10 Webster pl
Crosby Lucretia W wid Charles W h 160 Aspinwall av
Crosby Mary E res 66 Parkman
Crosby Mary L sten 744 Comlth av h at Allston
Crosby Norman J (Harriett J) h 86 Cypress
Crosby Uberto C (Almira E) h 1110 Beacon
Cross Beatrice F clk 1310 Beacon res 57 School
Cross Charles F wool B h 16 Hawes
Cross George pntr 1306 Beacon h at Brighton
Cross Henry M sales res 489 Boylston
Cross Joseph F (Annie E) gardener h 57 School
Cross Leon E (Myrtle J) supt h 90 Westbourne ter
Cross Mary A Mrs h 1100 Beacon
Crossley Arthur (Claire N) supt B h 71 Babcock
Crossman Ina G tel opr 10 Harvard sq res 48 Kent
Crowell Charles F (Mary W) pres B h 106 Francis
Crowell George H (Alice J) ins agt h 87 Toxteth
Crowell Kenneth E sales res 87 Toxteth
Crowell Nellie Mrs h 8 Juniper
Crowell Winslow pntr B res 106 Francis
Crowley Ambrose E died Aug 20 1923
Crowley Clara L clk res 185 Davis av
Crowley Daniel T service man 21 Walter av h at Newton Upper Falls
Crowley Dorothea res 185 Davis av
Crowley Frank instr 1010 Comlth av res at Camb
Crowley Gertrude M nurse res 1483 Beacon
Crowley John letter carrier h 1216 Boylston
Crowley John E (Theresa) lawyer B h 86 Dean rd
Crowley Kathleen clk res 185 Davis av
Crowley Louis (Helen F) mach h 45 Walter av
Crowley Mary E boxmkr res 302 Walnut
Crowley Pauline V sales 1352 Beacon res 185 Davis av
Crowley Robert J lawyer B h 1677 Beacon
Crowley Theresa M res 86 Dean rd
Crowley Thomas P (Lottie) actor res 1053 Beacon
Crowley Timothy J res 16 Manchester rd
Crownshield The apts 1412 Beacon
Crozier Harriet S sec res 9 Upland rd
Crozier Issac W (Annie B) plmbr B h 1 Auburn cts
Crozier Marion A instr res 9 Upland rd
Cucurull Margaret M clk res 13 Garrison rd
Cudworth Charles H (Ella M) coal h 185 Winthrop rd
Cudworth C Henry coal res 185 Winthrop rd
Cullen Edward F (Mary S) pres h 447 Chestnut Hill av
Cullen Elizabeth cook res 62 Upland rd
Cullen Helen T Mrs tchr h 166 Walnut
Cullen Marie nurse 300 South res do
Cullinan Helen T sec 12 High h at Brighton
Cullinane John F pntr res 43 Linden
Cullinane Annie J bkpr Holyhood Cemetery res 1101 Boylston
Cullinane Ellen C h 1101 Boylston
Cullinane Mary E pntr 20 Walnut res 110 Boylston

CUMMING HARRY R (Ellen) Real Estate Mortgages Insurance Allston Tel Connection h at Newton See page 427

Cummings Caroline M wid George W res 67 Griggs rd
 Cummings Ella G sten res 207 Fuller
 Cummings Emma G h 16 Kennard rd
 Cummings Fannie Mrs h 19 Stetson
 Cummings Francis J (Sarah) stablemn h 509 Heath
 Cummings Frank polisher 308 Boylston res 8 Roberts
 Cummings G Fred res 44 Davis av
 Cummings Henry S C pres B res 36 Druce
 Cummings H Alma h 16 Kennard rd
 Cummings Isabelle maid 132 Carlton
 Cummings James dlrector 1010 Comlth av res at Allston
 Cummings James M (Mary E) stmftr h 203 High
 Cummings John A res 11 Waverly
 Cummings Joseph V chauf Am Ry Exp h at Forest Hills
CUMMINGS JOSIAH & SON (Edward J Cummings) Trunks and Traveling Bags 657 Atlantic av Boston Tel Liberty 2865 See page 420
 Cummings Lincoln C real est h 36 Druce
 Cummings Luclus (Leona A) h 207 Fuller
 Cummings Mabel H h 16 Kennard rd
 Cummings Malcom F clk res 207 Fuller
 Cummings Robert L (Lilla) tchr h 145 Freeman
 Cummings Sarah C Mrs died June 3 1923
 Cummings Wm L v-pres res 36 Druce
 Cummins Virginia H clk res 103 Centre
 Cunneen John T tel instlr Beacon h at Rox
 Cunniff Frank asst shipper 10 Harvard sq r 71 Brookline av
 Cunniff Hubert (Annie R) h 101 Sumner rd
 Cunniff James F hlpr res 115 Boylston
 Cunniff John T (Rosetta) gardener h 10 Kendall pl
 Cunniff Josephine res 1032 Beacon
 Cunniff Josephine M wid Michael h 1032 Beacon
 Cunniff Malachi J (Agnes) janitor h 11 Webster
 Cunniff Michael J (Maria A) police h 116 Chestnut
 Cunniff Philip B clk res 1032 Beacon
 Cunniff Sarah sec 66 Tappan res 11 Hart
 Cunniff Sarah wid James lndrs h 115 Boylston
 Cunniff Sarah J wid Michael h 11 Hart
 Cuning Catherine Mrs ins agt res 19 Littell rd
 Cunningham Adra E res 128 Pleasant
 Cunningham Anna L wid Samuel R res 66 Summit av
 Cunningham Catherine Mrs h 142 Boylston
 Cunningham Charles G dled Feb 16 1923
 Cunningham Edna nurse 80 Glen rd res 80 Cumberland av
 Cunningham Frances E wid John H died Feb 24 1922
 Cunningham Frederic (Hetty) lawyer B h 135 Ivy
 Cunningham F Helena res 128 Pleasant
 Cunningham George T (Winifred F) cond h 1 Roberts
 Cunningham Guy (Francis) lawyer h 76 Walnut pl
 Cunningham Harold D creditmn res 177 Naples rd
 Cunningham Harriett V wid Augustine h 177 Naples rd
 Cunningham Ida wid Charles G h 12 Heath hill
 Cunningham James jr sales res 142 Boylston
 Cunningham John cond h 20 Walter av
 Cunningham John H news res 142 Boylston
 Cunningham John H (Teresa I) phys B h 53 Seaver
 Cunningham John P (Gertrude) bkpr res 64 Linden
 Cunningham Lawrence dled July 5 1923
 Cunningham Mary wid John W h 268 Walnut
 Cunningham Mary E dom res 142 Boylston
 Cunningham Miles chauf 50 Wash h at B
 Cunningham Richard S tel wkr 23 Marion h at Malden
 Cunningham Samuel W (Bertha M) adv agt h 90 Cypress

Cunningham Stephen J wool B res 268 Walnut
 Cunningham Wm P com trav h 128 Pleasant
 Curley Agnes Mrs h 13 Craig pl
 Curley Annie wid Wm h 12 Kerrigan pl
 Curley Edward J tel wkr 23 Marion h at Rox
 Curley Elizabeth clk res 13 Craig pl
 Curley Elizabeth T died Sept 9 1923
 Curley Frank T (Jane F) sales h 15 Brewster ter
 Curley Joseph sales 900 Comlth av h at J P
 Curley Thomas J (Mary E) carriage trimmer h 50 Walter av
 Curran Charles clk res 31 Perry
 Curran Delia lndrs 1579 Beacon res at Dor
 Curran Gertrude clk res 31 Perry
 Curran Helen C sten res 254 Cypress
 Curran Helen R Mrs res 8 Dwight
 Curran James sales 1361 Beacon h at Waltham
 Curran John (Mary) lab h 6 Kendall pl
 Curran John A died Nov 7 1922
 Curran Joseph (Lila M) driver h 16 High
 Curran Joseph F (Genevieve C) cutlery h 35 Crown-inshield rd
 Curran Josephine sales 1366 Beacon res at Rox
 Curran Katherine res 31 Perry
 Curran Martin (Mary) lab h 31 Perry
 Curran Mary E Mrs maid 1180 Beacon
 Curran Robert carp res 25 Davis av
 Curran Timothy J (Ellen) pntr h 22 Flora
 Curran Wm chauf 316 Boylston h at Allston
 Currier Benjamin H (Bessie R) broker B h
 Currier Benjamin W optician res 80 Ivy
 Currier Bertram died June 5 1923
 Currier Donald B phys B res 80 Ivy
 Currier Dorothy clk res 1870 Beacon
 Currier Effie E wid Warren T h 1806 Beacon
 Currier Emily M wid Benjamin W h 80 Ivy
 Currier Frank J (Grace S) importer h 16 Brewster ter
 Currier Harriet clk res 1870 Beacon
 Currier Herbert E (Bertha D) auditor h 227 Rawson rd
 Currier John A (Ida F) dept mgr Boston Evening Transcript B h 1870 Beacon
 Currier Mary V maid res 1469 Beacon
 Currier Otis B (Ellen) real est h 111 Westbourne ter
 Curry Annie A wid John h 120 Franklin
 Curry Annie A fore res 120 Franklin
 Curry Elizabeth wid Thomas h 229 Wash
 Curry James J (Louise) restr h 216 Clark rd
 Curry James S (Mary A) carrier 331 Harvard h 79 Brook
 Curry John A Indry agt res 120 Franklin
 Curry John J lab h 71 Pearl
 Curry Louise B student res 71 Pearl
 Curry Margaret H wid Peter h 198 Clark rd
 Curry Mary E res 120 Franklin
 Curry Mary L haldrsr res 27 Brookline av
 Curry Mildred A clk res 198 Clark rd
 Curry Pearl clk 1324 Beacon res at B
 Curry Ruth B sten res 198 Clark rd
 Curry Simon gardener 27 Brookline av
 Curry Thomas (Mary T) gardener h 85 River rd
 Curry Thomas T elect res 299 Wash
 Curtice Frederick P carp res 26 Luden
 Curtin Anne wid Jeremlah h 345 Boylston
 Curtin Arthur J student res 659 Washington
 Curtin Catherine clk res 345 Boylston
 Curtin Daniel (Ellen) pntr h 34 White pl
 Curtin Daniel J clk res 34 White pl
 Curtin David F (Alice) police h 126 Browne
 Curtin John A lawyer h 47 Salisbury rd

Coolidge Corner Electric Shop

ELECTRIC SUPPLIES AND APPLIANCES

Official "Willard Battery Service Station"—Radio Sales and Service
295 Harvard Street, Brookline, Mass. Telephone Aspinwall 3370

132

W. A. GREENOUGH CO.'S

- Curtin Lillian M sten res 34 White pl
Curtin Mary bkpr res 345 Boylston
Curtin Patrick (Catherine) gardener h 557 Heath
Curtis Agnes G wid Henry C h 127 Harvard
Curtis Alma E sten res 14 Foster
Curtis Aubrey H (C & C Auto Renovating Co) 12 Brookline av res 1162 Boylston
Curtis Augusta R died June 13 1923
Curtis Bracey (Elizabeth H) hotel h 79 Park
Curtis Charles clk h 7 Hurd rd
Curtis Clifton H (Beatrice) sales 1331 Beacon h 10 Dwight
Curtis Edwin (Janet) clergyman h 16 Davis av
Curtis Eleanor G h 1822 Beacon
Curtis Elizabeth dom res 33 Kent sq
Curtis Fred (Lucy E) clk h 8 Auburn cts
Curtis Freeman L sales res 82 Ivy
Curtis F Lowell clk res 82 Ivy
Curtis George O (Anita S) paper res 127 Harvard
Curtis George R brklyr res 54 Kent
Curtis Harold (Blanche) chauf h 659 Wash
Curtis Harriet A Mrs h 14 Foster
Curtis Harry F (Carrie L) broker h 82 Ivy
Curtis John B (C & C Auto Renovating Co) 12 Brookline av h at Mattapan
Curtis John J auto pntr 12 Brookline av h at B
Curtis J Gardner Mrs h 359 Tappan
Curtis Lena clk res 7 Hurd rd
Curtis Leon J (Laura) efficiency ex h 173 Naples rd
Curtis Louise F wid Samuel B res 36 Alton pl
Curtis Mary G h 1070 Beacon
Curtis Mary J wid Wm O rem to Brighton
Curtis Nelson jr (Virginia) gro h 71 Williston rd
Curtis Thomas G sales res 69 Coolidge
Curtis Wm R (Florence W) clk h 64 Aspinwall av
CURTIS & POPE LUMBER CO Lumber 783 Mass av Boston Tel Back Bay 6700 See right top lines
Curtiss Hazel h 1402 Beacon
Curtiss Malcolm T (Alice B) importer h 35 Spooner rd
Curvin James (Margaret) gro 149 Pond av h 1 Flora
Cushing Arthur A (Marjorie G) phys 19 Sewall av
Cushing Christine M sten res 16 School
Cushing Elizabeth M sten res 16 School
Cushing Francis J died Sept 29 1923
Cushing Gertrude C h 1404 Beacon
Cushing Harvey (Katherine) phys B h 305 Walnut
Cushing Henry J (Mary E) lab h 11 School
Cushing Isabella A wid Joseph W h 1577 Beacon
Cushing Joseph F mgr res 16 School
Cushing Sarah E wid Andrew C res 471 Wash
Cushing Wm H student res 305 Walnut
Cushing Wm E (Eleanor) h 16 School
Cushman Albert K (Gertrude H) sales h 83 Browne
Cushman George A (Gertrude M) h 9 Park vale
Cushman Gordon A rem to Bethlehem Pa
Cusick Agnes V clk h 49 Boylston
Cusick Alice broker h 15 Rice
Cusick Edith A M h 49 Boylston
Cusick Francis P lab h 10 Pearl
Cusick Grace E h 15 Rice
Cusick Jennie clk h 15 Rice
Cusick John H died Feb 22 1923
Cusick Sarah E res 10 Pearl
Cusick Walter J (Katherine C) lawyer B and selectman Town Hall rm 6 h 147 Kent
Custin Harold waiter res 106 Pleasant
Custis Park H (Mabel S) treas B h 47 Cotswold rd
Cutler Barnet (Alice) pntr h 88 Boylston
CUTLER B M Automobile Painting 33 Marion Tel Aspinwall 0429 h at Roxbury See page 403
Cutler Elizabeth L died July 12 1923
Cutler Elliott C (Caroline P) phys B h 61 Heath
Cutler Frank E (Ella A) pntg B h 109 St Paul
Cutler George C jr (S Margaret) lawyer B h 209 Newton
Cutler George D (Jesssie) phys B h 100 Longwood av
Cutler Harold S (Ellen) bond sales h 66 Marshal
Cutler Harriet H wid Abraham L died Feb 3 1923
Cutler Harriet S res 220 Walnut
Cutler Harry H (Anna E) h 221 St Paul
Cutler Helen A wid Wm S h 310 Walnut
Cutler Jane R res 109 St Paul
Cutler Julia h 221 St Paul
Cutler Marion C res 310 Walnut
Cutler Robert student res 61 Heath
Cutler Samuel E (Lucile B) contr h 15 Park vale
Cutler Sara E h 5 Irving
Cutler Sewall drugs B h 310 Walnut
Cutler Wm (Effie) sales res 12 Kent
Cutter Charles A bkpr 191 Clyde h at Newton
Cutter Elizabeth wid Abraham E h 200 Kent
Cutter Ellen M wid James h 1386 Beacon
Cutter Ida G wid Olin W h 60 Gorham av
Cutter Joseph J driver res 5 Smyth
Cutter Sarah F wid Charles A h 81 Ivy
Cutts George B student res 105 Aspinwall av
Cutts Marion wid Harry M h 105 Aspinwall av
Cypress Apartments 1-7 Cypress ter E 8-9 Cypress ter W
Cypress Grocery Co (Nahigian Bros) 394 Wash
Cypress Pharmacy Inc James A Gould mgr 135 Cypress
Cypress St Filling Station Frederick R Gardner mgr oils 303 Cypress
Cypress St Playground 95 Cypress cor Tappan
Dabney Julia P h 6 Auburn cts
Dabney Frederica A res 6 Auburn cts
Dacey Frank driver 8 Flora h at Arlington
Dacey Louise F tchr res 1768 Beacon
Dacey Mary A wid Daniel h 1768 Beacon
Dacey Michael F driver res 217 Cypress
Dacey Nellie T res 217 Cypress
Dacey see Dasey
Dack Samuel H (Carrie) jewelry h 179 Thorndike
Dagg Grace R nurse 261 Clinton rd
Daggett Gilbert A (Elizabeth J) asst-treas Boulevard Trust Co of Brookline h 239 Rawson rd
Dahnke Anna maid 141 Salisbury rd
Daigle Albert J auto rpr 842 Comlth av h at Rox
Daigle Joseph dairymn res 102 Salisbury rd
Dailey Alfred J sales res 22 Columbia
Dailey Charles B garage res 22 Columbia
Dailey Charles R (Mary E) druggist h 22 Columbia
Dailey Hugh F (Eva A) vet surg h 88 Walnut
Dailey Marie C res 22 Columbia
Dakyn Nathalie res 56 Russell
Daland Tucker (Emily E) lawyer B h 117 Fisher av
Dalby James D (Minnie E) janitor h 130 Longwood av
Dale Alexander C garagemn res 42 Aspinwall av
Dale Margaret A physical culture tchr res 42 Aspinwall av
Dale Samuel M (Margaret K) garage 40 Aspinwall av h 42 do
Dale Samuel S (Charlotte) editor h 40 Thorndike
Daley Charles F sten res 44 Harrison
Daley Daniel J (Mary F) lawyer B h 100 Francis
Daley Daniel J jr student res 100 Francis
DALEY DRUG CO (George F Daley) 87 Harvard: Tel Regent 6237

EDW. B. MILES

Tel. Main 3276 and Regent 7164-M.

REAL ESTATE
INSURANCE
MORTGAGES

BROOKLINE DIRECTORY, 1924

133

- Daley Eliza C wid Simon res 7 Washburn ter
Daley Everett C (Gertrude) pharmacist 87 Harvard h 83 do
Daley Florence M sten res 100 Francis
Daley Frances W sales res 100 Francis
Daley George F (Minnie F) druggist 87 Harvard h 135 Aspinwall av
Daley Henry V shipper res 100 Francis
Daley Hilton W optician res 7 Washburn ter
Daley John H fire alarm opr res 20 E Milton rd
Daley John W coachmn h 5 Davis av
Daley John P (Catherine) chauff h 92 Brookline av
Daley Mamie seam 311 Wash res 62 Chestnut
Daley Mary M student res 358 Walnut
Daley Mary T h 62 Chestnut
Daley Michael lab res 99 Harvard
Daley Patrick lab res 45 Bartlett cres
Daley Robert F (Louise W) shoe mfr h 31 Westbourne ter
Daley Susan A h 62 Chestnut
Daley Susan L tel opr res 62 Chestnut
Daley Thomas (Margaret) gardener h 358 Walnut
Daley Thomas M (Elizabeth A) clk 167 Wash h 44 Harrison
Daley Thomas R clk Town Hall rm 1 res 44 Harrison
Daley Wm J (Christine) shoectr h 20 Pamaica rd
Daley Wm P sec 930 Comlth av h at B
Daley see Daly
Dallas Caroline V wid Horatio N h 111a Stedman
Dallas Corinne M res 111a Stedman
Dallman Herbert I (Mildred) res 1223 Beacon
Daloz Albert R cleansing 211 Wash h at B
Dalrymple Francis E chauff 316 Boylston res 175 Wash
Dalrymple Mary wid Charles h 175 Wash
Dalton Annie Mrs h 405 Harvard
Dalton Edith res 405 Harvard
Dalton Guy S rem to Malden
Dalton Harold C (Marjorie P) elect B h 72 Addington rd
Dalton Harold L (Marie A) sales h 18 Winslow rd
Dalton Irene res 405 Harvard
Dalton John G student res 405 Harvard
DALTON STEPHEN J (Helen O) Physician 64 Aspinwall av Tel Regent 8669 h do
Dalton Zita P res 405 Harvard
Daly Ann h 38 Walter av
Daly Francis L (Louise) mill supplies h 51 Babcock
Daly Patrick J (Margaret) janitor h 36 Davis av
Daly Patrick J (Aileen) broker h 175 Harvard
Daly Rosetta F sales 19 Harvard res at Chasn
Daly Thomas (Mary J) gardener h 7 Boylston pl
Daly Thomas E clk 1324 Beacon res at Randolph
Daly see Daley
Dalzell Anna F chief tel opr res 77 Highland
Dalzell David died Feb 17 1923
Dalzell Jane wid Wm h 33 Brook
Dalzell Julia res 33 Brook
Dalzell Marion E res 77 Highland rd
Dalzell Mary clk res 33 Brook
Dalzell Stuart (Sarah) firmn h 77 Highland rd
Dalzell Stuart jr mgr 256 Wash h at Allston
Dalzell Thomas (Elizabeth) houseman h 41 Harvard
Dalzell Wm police res 33 Brook
Dalzell Wm A (Mary K) autos h 32 Kent
D'Amico Vito auto rpr 99 Harvard h at Dor
Damon Bertha B sten res 158 Harvard
Damon Geraldine vocal tchr h 177 Babcock
Damon J Linfield jr (Ida S) h 295 Kent
Damon Lawrence student res 295 Kent
Damon Priscilla student res 295 Kent
Damon Sherman student res 295 Kent
Dana Florence K wid Francis B h 1477 Beacon
Dana Frank V M (Carolyn C) purch agt h 7 Brewster ter
Dana Gorham (Edith) ins h 17 Edge Hill rd
Dana Grace H h 30 Heath
Dana Harold W (Gertrude V) phys B h 201 Buckminster rd
Dana Herman real est res 80 Ivy
Dana James ins B h 41 Allerton
Dana John K res 1477 Beacon
Dana Kate N res 14 Harvard av
Dana Mary H h 30 Heath
Dana Myer (Etta) real est h 80 Ivy
Dana Payson lawyer B res 191 Clyde
Dana Ralph F drftsmn res 1477 Beacon
Dana Ruth C res 7 Brewster ter
Danby Florence catch res 67 St Paul
Danby Sarah C Mrs catch res 67 St Paul
Dane Camille (Mrs and Miss Dane) res 101 School
Dane Charles J (Catherine) mach h 25 Cameron
Dane Christina Mrs (Mrs and Miss Dane) h 101 School
Dane C Twenstrop (Christina) dyer h 101 School
DANE ERNEST B (Helen) Pres Brookline Trust Co h 360 Heath near Woodland rd
Dane George T auto rpr res 101 School
Dane Mrs and Miss (Mrs Christina and Camille) cleansers 101 School
Danforth Amelia H wid Edmund O res 1213 Beacon
Danforth Avis H clk res 1213 Beacon
Danforth Carrie M wid Charles h 1213 Beacon
Danforth Charles O h 1213 Beacon
Danforth Langdon B mgr h 1213 Beacon
Danforth Lucius N (Kate K) h 26 Searle av
Dangel Harry (Sarah R) stationer B h 1 Osborne rd
Danico Verna D nurse res 26 Stetson
Daniels Addie F sten res 9 Cypress ter (W)
Daniels Alice M sten res 9 Cypress ter (W)
Daniels Edith K Mrs res 63 Norfolk rd
Daniels Grover B (Claire B) prntr h 11 Gibbs
Daniels James res 81 Marion
Daniels John E (Gertrude D) mgr h 39 Adams
Daniels John J (Margaret) sales h 85 Naples rd
Daniels John J jr real est res 85 Naples rd
Daniels Joseph A (Etta) sales h 69 Columbia
Daniels Lilla R res
Daniels Mabel W composer h 198 Babcock
Daniels Margaret E sec res 85 Naples rd
Daniels Mary M clk 1322 Beacon res at Rox
Daniels Maurice A (Rae F) prntr h 89 Stearns rd
Daniels Melissa J wid Myron died Oct 15 1922
Daniels Milton shoes res 11 Abbottsford rd
Daniels O A Mrs res 101 St Paul
Daniels Reginald E sales 1320 Beacon h at Canton
Daniels Robert W (Lilla R) res 147 Longwood av
Daniels Simon M ins B h 6 Beals
Danielson Emil O (Alma C) clo B h 497 Boylston
Danilovitsh I Daniel (Rose) barber 157 Wash h 159 do
Danker Daniel J (Mary E) h 73 Dean rd
Danker Daniel J jr student res 73 Dean rd
Danker Mary res 73 Dean rd
Darcy Michael (Mary) butler h 242 Heath
D'Arcy John J mgr 163 Wash h at Dor
D'Arcy Marie A res 66 Parkman
Dardis Francis clk 1324 Beacon h at Allston
D'Argenio Charles (Lillian) janitor h 5 Village la

MACKAY & MEADE CO. HARDWARE PAINTS

HARVARD SQ., BROOKLINE, MASS.,

Tel. Regent 0292

134

W. A. GREENOUGH CO.'S

- Darley Arthur T sales 1322 Beacon h at Camb
Darling Elizabeth nurse h 114 Lancaster ter
Darling Nan P retoucher 1306 Beacon res at Lexington
Darling Ruth S wid Herbert L res 1592 Beacon
Darling Willis A (Alice L) wool B h 1592 Beacon
Darling Willis W died June 7 1923
Darragh Helen M tel opr res 22 Linden
Darragh James J acct res 22 Linden
Darragh James R clk h 22 Linden
Darrell Joseph auto rpr 740 Comlth av h at Wattertown
Darrow Ada E Mrs died Jan 24 1923
Darrow Alfred L archt B res 21 Addington rd
Darrow Leland G rem to Belmont
Darvirris Theodore P frult h 17 Atherton rd
Dary Elizabeth T wid George A h 1 Auburn cts
Dary Marion H res 1 Auburn cts
Dasey Albert M res 19 Eliot cres
Dasey Helen A clk res 19 Eliot cres
Dasey Margaret M clk res 19 Eliot cres
Dasey Martin J died Sept 22 1923
Dasey Timothy J (Mary A) firemn Comb D h 66 Jamaica rd
Dasey Wm (Agnes) trucker h 24½ Walter av
Daub Rudolph textile eng res 370 Harvard
Dauer Edward A (Jennie) mgr h 169 Fuller
Dauer Leroy student res 169 Fuller
Daugherty Wm N (Almlra) mach h 14 Linden pl
Davenport Blanche sec res 2 Wellington ter
Davenport Henry W (Hattie A) sales B h 303 Tappan
Davenport H Winslow jr wool B res 303 Tappan
Davenport Ralph M (Charline M) lumber h 48 Lancaster ter
Davey Ernest T (Mary) slgn pntr res 65 Brookline av
Davey George W died Aug 28 1922
David Sidney R (Elizabeth) dyestuffs h 381 Clinton rd
Davidoff David C clk res 135 Unlversity rd
Davidoff Edward M student res 135 University rd
Davidoff Harry (Jennie) leather B h 135 University rd
Davidoff Reuben B student res 135 University rd
Davidson Barzilla (Ellen E) leather mfr res 575 Wash
Davidson Edward A (Mary) jobber h 31 Stearns rd
Davidson Elizabeth A student res 82 Green
Davidson Esther Mrs res 133 Coolidge
Davidson Harry E sales res 31 Stearns rd
Davidson Helen student res 31 Stearns rd
Davidson Herman B (Rose) mfr h 231 Rawson rd
Davidson Hugh (Mary J) mach h 22 Prospect
Davidson John A (Minnie) chauf h 48 Winchester
Davidson Joseph (Elizabeth H) chauf h 31 Linden pl
DAVIDSON JOSEPH A (Ellisen & Davidson) Real Estate 1609 Beacon Tel Regent 6409-M h 1537 do
Davidson Lillian M student res 22 Prospect
Davidson Roscoe L (Agnes) real est h 94 Naples rd
Davidson Wm presser 290 Harvard h at Dor
Davidson Wm D (Ada F) cotton broker h 375 Clinton rd
Davidson Wm J (Annie W) supt h 82 Green
Davies Clara sec res 45 Cottage
Davies John (Lucille M) janitor h 50 Vernon
Davles John W mfg chemist B h 5 Winchester
Davies Laban H (Elizabeth E) chauf h 45 Cottage
Davles Mary I Mrs h 187 Gardner rd
Davin Michael driver 1324 Beacon h at Rox
Davin Thomas R (Gladys E) janitor 33 Stearns rd
Davis Andrew J (Minnie) caretaker 639 Hammond h 14 Prospect
Davis Bertha E reference librarian Pub Lib r 22 Cypress pl
Davis Carrie E wid Henry J h 8 Webster
Davis Charles B student res 11 Harvard pl
Davis Charles J (Mary A) gardener h 11 Harvard pl
Davis Clara S wid David P h 12 Columbia
Davis Clementina J Mrs hkpr h 747 Washington
Davis Constance res 189 Babcock
Davis Corinne h 32 Linden
Davis Edna H Mrs cashr 1623 Beacon h at Brighton
Davis Elizabeth M clk 1324 Beacon res 11 Harvard pl
Davis Esther R clk 1324 Beacon res at Brighton
Davis Eugene N (Lottie C) supt of lights and wires Town Hall rm 7 h 11 Linden pl
Davis E Gertrude wid Harry nurse res 30 Dudley
Davis Florence E attendant h 1561 Beacon
Davis Frank S (Bertha N) mgr h 189 Babcock
Davis Fred C (Mary A) sales h 1571 Beacon
Davis F W Gardner U S N res 31 Allerton
Davis George (Western Fruit Co) 1632a Beacon h at Allston
Davis George B (Helen A) chemical mfr h 11 Park
Davis George H (Helen F) sales res 14 Green
Davis George S (Loretta M) mgr h 131 Freeman
Davis Gertrude student res 9 Park vale
Davis Gertrude G social service res 9 Auburn pl
Davis Gertrude P tchr res 50 Greenough
Davis Hallowell (Pauline) phys h 44 Edge Hill rd
Davis Harry E auto rpr res 18 Homer
Davis Harry W (Josephine S) acct h 3 Englewood av
Davis Helen rem to Worcester
Davis Henry (Edna F) pntr h 97 Fuller
Davis Henry C jr (Winifred B) U S N h 45 St Paul
Davis Horace A (Anna N) h 44 Edge Hill rd
Davis Horace B investigator res 44 Edge Hill rd
Davis Hugh F window trimmer res 11 Harvard pl
Davis Isabel W h 50 Greenough
Davis James plmbr 1629 Beacon h at Allston
Davis James J hlpr 308 Boylston res 10 Roberts
Davis John auto rpr 834 Comlth av h at Dor
Davis Katherine K h 32 Linden
Davis Lillian W prin Parsons sch h at Camb
Davis Lizzie H wid James T h 175 Harvard
Davis Lucy W res 74 Davis av
Davis L A sales 10 Harvard sq h at B
Davis Mabel C res 12 Columbia
Davis Mansion Apt 10 Davis av
Davis Margaret J tel opr 39 Aspinwall av res 11 Harvard pl
Davis Marion F sec res 33 Dwight
Davis Mary A tchr res 43 Winchester
Davis Mary E clk res 37 Harvard av
Davis Mary H asst librarian (Lynn) res 4 Stedman
Davis Melora T res 11 Park
Davis Minna head nurse 227 Summit av res do
Davis Paul S clk res 189 Babcock
Davis Paul V student res 11 Harvard pl
Davis Philip S (Mary G) broker B h 9 Park vale
Davis Ralph E sales res 166 Naples rd
Davis Roscoe B (Nellie G) sales h 96 Browne
Davis Samuel A (Mary E) caretaker h 39 Marion
Davis Samuel P res 39 Marion
Davis Sarah H student res 44 Edge Hill rd
Davis Simon (Helen G) rem to Newton
Davis Susie B G wid Frederick A h 1578 Beacon
Davis V Kenah Mrs (Davis & Co) pub sten 1352 Beacon h 640 Wash
Davis Walter A dentist res 38 Webster

MASSACHUSETTS WHARF COAL CO.

General Office: 30 KILBY STREET, BOSTON, Tel. Main 4750

Distributing Pocket for Brookline, 280 Cambridge St., Allston, Tel. Brighton 0062

BROOKLINE DIRECTORY, 1924

135

DAVIS WILL FRANK Pres W A Greenough Co Publishers Brookline Directory 603 Mass av Boston h at Chelsea

Davis Wm E plmbr 90 Harvard h at Allston
Davis Wm G taxi 14 Prospect res do
Davis Wm H (Marion E) h 1402 Beacon
Davison Frances W music tchr res 41 Cypress
Davison John M traffic clk res 41 Cypress
Davison Mansfield W (Arabella W) h 41 Cypress
Davison Susan W sec res 41 Cypress
Davison see Davidson
Davoll John pastor New Jerusalem ch h 7 Acron rd
Daval Stephen B (Amy) pub B h 21 Hawthorn rd
Dawe Ralph W (Mary) chauff h 765 Boylston
Dawkin George (Edith M) ldgh h 44 Marion
Dawson Arthur E carp res 25 Glenland rd
Dawson Aubrey H chauff 10 Harvard sq res 27 Brook
Dawson Fred J (Florence A) sales h 385 Pond av
Dawson Hilarian eng res 166 Naples rd
Dawson Hugh clk res 93 Pearl
Dawson James F (Olmsted Bros) 99 Warren h at Jamaica Plain
Dawson Lucy E student res 27 Brook
Dawson Richard E (Annie E) carp h 18 Glenland rd
Dawson Wm (Elizabeth) caterer h 27 Brook
Daxon Michael res 126 Cypress
Daxon Thomas J (Mary M) Ladder 1 h 21 Bowker
Day Charles W clk res 33 Westbourne ter
Day Chester S (Bertha S) sales h 16 Browne
Day Dorothy M res 33 Westbourne ter
Day George student res 406 Harvard
Day George M (Margaret) mfr h 33 Westbourne ter
Day Grace B treas B h 34 Beals
Day Guy S mgr 1298 Beacon h at Dor
Day Inez J piano tchr h 34 Beals
Day John H jr (Anna M) parquet floors h 12 Dana
Day Josephine tchr Edward Devotion sch res at Auburndale
Day Martin J (Henrietta L) h 80 Summit av
Day Snerman H (Josephine R) h 146 Coolidge
Dayhoff van B (Martha M) mech eng B h 122 Davis
av
Deaore Edgar A (Mary C) janitor h 59 Marion
Deacon Mabel cook res 52 Browne
Deacy Mary waitress res 27 Irving
Deagll Joseph fore 136 Westbourne ter h 133 do
Dean Benjamin (Helen) sales h 156 Salisbury rd
Dean Edward W died Feb 28 1922
Dean Floyd B (Laurence M) mus tchr B h 82 Lancaster ter
Dean Frederie M (Marion V H) sales mgr h 785 Wash
Dean Frederick S (Mildred) sales h 1213 Beacon
Dean James (Agnes) broker B h 100 Walnut pl
Dean J Edward (Mabel L) acct h 2 Claffin rd
Dean J M Mrs res 7 Vernon
Dean Lillian F h 17 Westbourne ter
Dean Melvin (Stella) dress mfr B h 96 St Paul
Dean Paul (Grace) shellac B h 1869 Beacon
Dean Paul D (Gertrude M) lawyer B h 90 Salisbury rd
Dean Wm H (Gertrude E) shoe mfr h 15 Englewood av
Dean Wm L (Rosy) rem to Rox
Deane Lawrence S mgr 894 Comlth av res at B
deAndria Alcide T M (Katherine) tchr h 1455 Beacon
Dearborn Annie H Mrs mgr 1253 Beacon h do
Dearborn Beatrice I cashr res 168 Brookline av
Dearborn Charlotte wid Richard h 168 Brookline av

De Avila Ralph S (Susan) chauff h 83 Harvard
De Bacon Caroline G h 64 Sewall av
de Beeche Aida F student res 11 Manchester rd
de Beeche George A student res 11 Manchester rd
de Beeche Mercedes I C wid Salustio h 11 Manchester rd
DeBruyn John W (Mary) rem to Camb
De Caro Joseph let wkr 23 Marion h at Milton
Decatur Helen M Mrs marble B h 48 Babcock
Decatur Henry E (Helen M) shoes 166 Essex B h 48 Babcock
Deeker Addie A Mrs res 31 Stetson
deCoen Emile G rem to B
DeCormis Redington M (Louise) banker B h 145 Freeman
Decoste Benjamin (Elizabeth) carp h 22 Villa la
DeCoste James driver 1324 Beacon h at Camb
DeCota Joseph F (Catherine) auto mech h 781 Boylston
DeCoursey Lillian A tel opr 39 Aspinwall av res at Rox
Dee Ethel M sales 1324 Beacon res at Allston
Deeran Harry M carrier 331 Harvard h at Camb
DEERFOOT FARMS CO Dairy Supplies and Pork Products 1344 Beacon Tel Aspinwall 3470 and 172 Tremont Boston Tel Beach 6838 See page 413
Deering Frances A wid Arnold J res 39 Cypress
DeFerrari Emelia F h 356 Harvard
DeFerrari Luisa A h 356 Harvard
DeFerrari Mary A wid h 356 Harvard
DeFord Alice res 164 Warren
DeFord Elizabeth res 164 Warren
DeFord Henry (Alice) sugar B h 164 Warren
DeFord Henry jr bond broker B res 164 Warren
DeFord Wm student res 164 Warren
Defriez Wm P (Sarah E) phys 537 Wash h do
Degan Bertram V h 10 Claffin rd
Degnan Frances E hkpr res 5 Linden pl
Degnan Katherine A hkpr 5 Linden pl
Degnan Mary B h 5 Linden pl
DeCrasse Nicholas carp 346 Wash h at Waltham
DeGroat Elizabeth res 1101 Beacon
DeGroat Floyd E (Minna P) ins B h 1101 Beacon
DeGroat Lucy res 1101 Beacon
DeGrove Margaret wid Edwin F h 200 Freeman
Deitrick John F fruit 10 Harvard sq h at Camb
deJony Emerieh (Edith) civ eng h 57 Addington rd
DeKarski Herman barber 157 Wash h at J P
Deland Emily M h 93 Perry
Deland Louisa wid Charles E h 16 Garrison rd
Deland see Daland
Delaney Joseph janitor h 97 Mason ter
Delano Philip W student res 153 Kent
Delany Edwin F eng res 12 Warwick rd
Delany Jeremiah J (Mary E) h 12 Warwick rd
Delany John J lawyer B res 12 Warwick rd
Delaney Margaret E hairdrsr res 143 Winchester
Delaney Nellie res 32 Milton rd
Delano Block 348 Wash
Delano Charles W (Addie S) vet surg h 153 Kent
Delano Clarence E sectionmn res 87 School
Delano Clarence A (Lucy E) dry gds 9 Harvard sq h 26 Greenough
Delano George W (Catherine L) supt h 222 Clark rd
Delano Oliver H (Teresa C) (O B Delano's Sons) h 21 Addington rd
Delano's O B Sons (Oliver H Delano John B Kernan) carps 346 Wash
Delehanty Emma A mlnr h 1408 Beacon
Delehanty James A h 1408 Beacon



Bay State Paints and Varnishes

— Made by —

WADSWORTH, HOWLAND & CO., INC.,

COOLIDGE CORNER

BROOKLINE, MASS.



136

W. A. GREENOUGH CO.'S

Delehanty Jennie maid res 20 Chestnut pl
 Delehanty Katherine L mlnr h 1408 Beacon
 Delehanty Margaret A mlnr h 1408 Beacon
 Deliamiles Deamandis tailor 232 Harvard h at B
 Dellenbaugh Frederick S (Anna G) instr h 91
 Spooner rd
 Dellheim Benjamin (Anna B) lawyer h 342 Harvard
 DeLong Harold C (Evelyn H) treas B h 269 Clark rd
 DeLong John C tel wkr 23 Marion h at J P
 DeLong Mary wid Edwin R h 1501 Beacon
 DeLong Sophia M wid Joseph E res 30 Perry
 DeLorey Harold C (Lila A) shifter h 142a Boylston
 DeLorey James A (Margaret A) chauff h 48 Atherton
 rd
 DeLorey M Claire mgr 1308 Beacon res 31 Orkney rd
 DeLorey Nellie cashr 1308 Beacon res 31 Orkney rd
 Del Orfano Edith M clk 1322 Beacon res at Rox
 DeLoria Irene nurse 80 Glen rd res 80 Cumberland av
 DeLorie Alexander G (Blanch A) Comb D h 323
 Boylston
 del Risco Florence res 14 Marion
 DeLuca Pio (Stella) h 5 Euston
 DeMasellis James tailor 31a Harvard h at E B
 DeMeritte Edwin prof h 111 Holland rd
 DeMeritte Florence res 111 Holland rd
 Demeter Constantine (Nichollette) h 95 Coolidge
 Demeter Elizabeth C res 95 Coolidge
 Demeter Harry C (Florence H) restr h 95 Coolidge
 Demeter Mary C res 95 Coolidge.
 Demeter Spiros C restr res 95 Coolidge
 Demetriou Vangel cook 21 Harvard h at B
 DeMostuejouis Amelie tchr res 37 Harvard av
 Dempsey Elizabeth nurse 10 Walter av res at Med
 Dempsey Mary R sten res 24 Littell rd
 Dempsey May R foreign corres res 24 Littell rd
 Dempsey Patrick H (Bridie) h 140 Thorndike
 Denison Charles E (Helen N) banker h 310 Tappan
 Denison Eleanor student res 310 Tappan
 Denison Lura S Mrs died Apr 1 1922
 Denkinger Emma M tchr res 98 Addington rd
 Denkinger Joseph A (Alice M) phys h 98 Addington rd
 Dennee Charles F (Ada B) music tchr h 17 Littell rd
 Denning Abraham L carrier 331 Harvard h 104
 Franklin
 Denning Bridget A Mrs died Apr 2 1923
 Denning Harry H civ eng res 104 Franklin
 Denning Walter student res 104 Franklin
DENNIS ARTHUR E (Harriet A) Vice-Pres Massa-
achusetts Wharf Coal Co 30 Kilbv Boston h 19
Kenwood
 Dennis George T (Olga) chauff h 1230 Boylston
 Dennis Pauline h 19 Kenwood
 Dennis Ruth P h 19 Kenwood
 Dennison Charles E h 1501 Beacon
 Dennison Edith M res 88 Harvard av
 Dennison Herbert Elmer (Cecelia E) lawyer h 88
 Harvard av
 Dennison see Denison
 Denny Addison O (Elizabeth G) com trav h 1853
 Beacon
 Denny Arthur B (Frances A) trustee h 1051 Boyl-
 ston
 Denny Emily G h 111 High
 Denny Francis P (Martha S) phys 111 High h do
 Denny Robert W supt 8 Flora h at Rox
 Densmore Edward D (Annie L) archt B h 26 Down-
 ing rd
 Densmore Elizabeth res 26 Downing rd
 Densmore G Ellis (Florence M) real est h 52 Hyslop
 rd
 Densmore John H comp h 1731 Beacon

Densmore see Dinsmore
 Denton Edward C H (Hilda) commercial artist h 95
 Mason Terrace
 Denton George R S stockbroker h 95 Mason ter
 Denzler Emma bkpr 1652 Beacon res at J P
 Deohon Richard W adv res 60 Stedman
 DePaola Domenic photo 7 Harvard h do
 dePiccolellis Arthur (Margaret) (Park Riding School)
 h 39 St Paul
 Derby John D (Mabel C) h 122 Babcock
 DerHovhannesian Avedis variety 75 Harvard h 83 do
 DerHovhannesian Krikor (Alice) clk h 15 Bowker
 DerHovhannesian Michael died June 29 1923
 Dermody Winchester E (Mary E) autos h 222 Raw-
 son rd
 deRochemont Percy E treas 740 Comlth av h at B
 Derr Jane C wid Louis h 83 Centre
 Derr Louis died May 11 1923
 Derr Thomas S mech eng h 83 Centre
 Derrin Angie G wid Ernest S drsmkr 276 Walnut h
 do
 Derrin Florence W sten res 276 Walnut
 Derry Wm C bkpr 1319 Beacon h at Som
 Deshon Edith G wid George P h 60 Stedman
 DeShon Helen res 9 Sewall av
 Deslande Louise I maid 7 Parkman
 Desmond Annie E res 80 Centre
 Desmond Catherine A wid Harry E h 71 Brookline av
 Desmond Mary singer res 5 Strathmore rd
DESMOND NELSON C Pres Coolidge Realty Co 1318
Beacon h at Boston
 deSousa Manuel (Mary) h 41 Boylston
 Devaney Joseph P (Madeleine F) adv agt res 22
 Linden
 Devanny Catherine H wid Daniel W h 90 Fuller
 Dever Annie L laund res 35 Juniper
 Dever John (Margaret) park lab h 35 Juniper
 Dever Joseph E (Jessie) forester h 23 Morss av
 Dever Katherine A ldgh 29 Marion
 Dever Lillian C hkpr 29 Marion
 Dever Maud E Mrs drsmkr h 19 Roberts
 Deverson Etta wid Wm H h 79 Brook
 Devery Anna cashr res 90 Brookline av
 Devery Catherine L sales res 90 Brookline av
 Devery Joseph F lab res 90 Brookline
 Devery Michael (Bridget) mgr h 80 Winchester
 Devery Patrick H rem to Portland Me
 Devettere Edward (Margaret J) h 32 Boylston
 DeVicq Ellen C Mrs (E C DeVicq & Co) h 170
 Brookline av
 DeVicq E C & Co (Mrs Ellen C DeVicq) druggists
 113 Wash
 DeVicq Joseph H eng res 170 Brookline av
 Devin Anna M tchr res 49 Thorndike
 Devine Catherine wid James A died Jan 21 1923
 Devine Peter J janitor 1915 Beacon h do
 Devine Walter A asst eng Town Hall rm 25 h at
 Jamaica Plain
 DeViney Hanley P messngr res 117 Thorndike
 DeViney John F (Annie M) motormn h 74 Chestnut
 DeViney John F jr student res 74 Chestnut
 DeViney Matt J (Mary T) adv h 117 Thorndike
 Devlin Joseph plmbr 90 Harvard h at Allston
 Devlin Joseph (Ellen) lab h 16 Thayer pl
 Devlin Julia T wid Wm M res 12 Thayer pl
 Devlin Mary res 736 Wash
 Devlin Neil driver 66 Wash h at Rox
 Devlin Susan T dom 92 Dean rd
 Devlin Thomas M (Evelyn G) leather B h 736 Wash
 DeVoe Walter (Pauline) pres 49 Francis h 46 Bab-
 cock

THOMAS' FISH MARKET, Inc.

PURVEYORS OF FINE SEA FOOD

We are direct Receivers

1343 Beacon St.

PHONE ASPINWALL 1300

Brookline, Mass.

BROOKLINE DIRECTORY, 1924

137

- DeVold Bertha R Mrs h 1248 Beacon
Devonshire Apts 11 Park
Devotion Edward School Charles H Taylor prin 345
Harvard
Devotion Playground 49 Stedman cor Devotion
DeVries Garrett J (Martha) firemn N Y N H & H h
215 Freeman
DeWare Thomas W (Mertie F) mgr 10 Harvard sq h
61 Greenough
Dewey Augustus O h 9 Summit av
Dewey Elizabeth clk res 25 Bowker
Dewey Frances L wid Edson E C S P 8 Cypress ter h
do (W)
Dewey Frank res 360 Harvard
Dewey Frank J shade ctr res 25 Bowker
Dewey George H (Grace L) shipper h 184 Naples rd
Dewey George M (Maybelle) driver 1324 Beacon h
1206 Boylston
Dewey Henry (Eileen J) sales 1324 Beacon res 25
Bowker
Dewey John C (Margaret) sales h 57 Winthrop rd
Dewey Margaret dom res 14 Prospect
Dewey Mary A wid Martin A h 25 Bowker
Dewey Olive V clk res 184 Naples rd
Dewey Patrick mgr res 25 Bowker
DeWICK & FLANDERS Insurance 32-34 Oliver Boston
Tel Main 7530 after March 1st Insurance Exchange
40 Broad Boston See page 411
Dewing R Sylvester died Aug 16 1923
Dewire John lab res 126 Cottage
Dewis John W (Josephine W) phys h 221 Winchester
DeWITT-LaFRANCE CO INC Fountain Pens Pencils
and Radio 54 Washburn av Cambridge Tel Porter
1050 See page 425
DeWolfe Arthur W (Mary A) driver 630 Hammond
h 4 Boylston pl
DeWolfe Charles laundry mn 1579 Beacon h at At-
lantic
DeWolfe Emma S Mrs h 131 Westbourne ter
Dexter Frank S taxi cabs 316 Wash res 390 Harvard
Dexter Hiram (Ola C) cotton gds h 114 Centre
Dexter Jonathan L h 390 Harvard
Dexter Lena sec res 24 Marion
Dexter Margaret res 460 Walnut
Dexter Mary L res 390 Harvard
Dexter Mary W wid Alvin S h 1578 Beacon
Deyoung Anna res 14 Browne
Deyoung Jacob (Sarah) jeweler h 14 Browne
Deyoung Lillian res 14 Browne
Deyoung S Sydney jeweler res 14 Browne
Diamond Bessie M drsmkr 387 Harvard h do
Diaz Clare M clk res 33 St Paul
Dibble Blanche B res 177 Babcock
Dick Elsie sten res 123 Kent
Dick Lewis E (Frieda B) barber 23a Harvard res
123 Kent
Dickerman Lorita H wid Robert K h 23 Monmouth ct
Dickerson Harry (Mabel) h 229 Harvard
Dickerson Stephen A died Feb 7 1923
Dickey Adam H (Lillian) director h 1180 Beacon
Dickey Robert P laundrymn 1579 Beacon h at W Som
Dickinson Edmund laundrymn 1579 Beacon h at Som
Dickson Helen student res 60 Egmont
Dickson Katherine H student res 60 Egmont
Dickson Margurite S wid George W h 60 Egmont
Dickson Wallace sales res 60 Egmont
Dickson Wm J (Isabelle) rem to Dedham
DiCola Antoinette wid Gaspare h 21 Fairbanks
Didofsky Dorothy bkpr 459a Harvard h at Rox
Diehl Agnes wid Austin h 420 Harvard
Diehl Ernest W (Elizabeth) sales h 1223 Beacon
Diehl Frederick L sales res 164 Gardner rd
Dignan Joseph J sales 870 Comlth av h at Medford
Dike George P (Ella R) lawyer B h 33 Circuit rd
Dilbarian Dikran mgr 1368a Beacon pres 1389 do h
at Chelsea
Dillenback Helen E h 161 Buckminster rd
Dillenback Henry B leather B h 161 Buckminster rd
Dilling J Wesley druggist 1621 Beacon h 1931c do
Dillis Anna bkpr 5 Fuller
Dillon Edward J (Helen G) chauf h 34 Jamaica rd
Dillon Elizabeth student res 1862 Beacon
Dillon Emma wid James h 8 Grafton Hall 1213
Beacon
Dillon Eva E instr res 136 Pleasant
Dillon Hattie S cashr res 8 Littell rd
Dillon John J clk 198 Wash res 107 Pond av
Dillon Mabel A res 8 Grafton Hall 1213 Beacon
Dillon Michael A clk 1298 Beacon h at Allston
Dillon Michael J (Margaret C) h 3 Brewster ter
Dillon Paul (Laura C) lawyer B h 1862 Beacon
Dillon Philip M student res 1862 Beacon
Dillon Theodore H (Elston) prof M I T h 151 Long-
wood av
Dillworth Daniel C rem to B
Dimock Anna L hkpr 225 Tappan
Dimock Edwin F (Ella B) ins agt B h 36 Webster
Dinambro Susie Indrs 1579 Beacon res at Brighton
Dine Harris H (Fannie) dry gds h 3 Euston
Dine Howard dry gds res 3 Euston
Dingwall Donald (Emma) chauf h 10 Morss av
Dingwell Eliza A wid Arthur H h 5 Wellman
Dinneen Albert W service mgr 744 Comlth av h at Dor
Dineen Ellen T maid res 68 Monmouth
Dineen John W sales 838 Comlth av h at Allston
Dinner Adolph I (Fannie S) lawyer B h 142 Fuller
Dinsmore Agnes B h 1353 Beacon
Dinsmore Beryl M sten res 74 Chestnut
Dinsmore George C (Delia T) mtrmn h 74 Chestnut
Dinsmore Harriett E h 1353 Beacon
Dinsmore Helen tel opr 842 Comlth av h at Rox
Dinsmore see Densmore
Dion Laura F sec 1010 Comlth av res at Camb
DiPesa Marchino (Marie) res 172 Fuller
DIRECTORY OFFICE W A Greenough Co Will Frank
Davis Pres 603 Mass av Boston Tel Back Bay
10706 for Service
DITMAR GLENDON W (Whittier & Ditmar) 1646
Beacon h at Revere
Ditmars Sarah wid Charles F died Dec 24 1922
Ditson Mary E tchr dom science pub schs res at
Allston
Dittmer Mary S Mrs matron 36 Francis h do
Ditty George I (Mary B) rep h 1651 Beacon
Divver Anna L mgr 1366 Beacon h at Newton
Dixie John clk res 106 Franklin
Dixon Alfred driver 10 Harvard sq h 12 Linden pl
Dixon Nellie A h 12 Linden
Dixon Thomas F (Freda) china mfg h 142 Coolidge
Dixon Wm L auto rpr res 12 Linden
Dizer Nellie E wid Walter M h 208 Winthrop rd
Doane Annie H Mrs (Garden Candy Co) 1345 Beacon
h at Swampscott
Doane Charles auto rpr 740 Comlth av h at Malden
Doane Mortimer H (Garden Candy Co) 1345 Beacon
h at Hyannis
Doane Ralph A asst eng Town Hall rm 25 res at
Allston
Dobbs Frederick E (Marie C) prin h 330 St Paul
Dobens Edmund smftr 31 Harvard res 12 Goodwin pl

HENRY W. SAVAGE

INC.
BROOKLINE REAL ESTATE ALLSTON
1331 BEACON ST., COOLIDGE CORNER, BROOKLINE

138

W. A. GREENOUGH CO.'S

Doble Arthur H (Lucy) h 14 Colbourne cres
Dobson C Henry (Georgia H) phys 29 Williston rd
h do
Dodge Abbie h 81 Francis
Dodge Abbie C Mrs died Apr 26 1923
Dodge Alfred C (Sarah M) pres B h 17 Warwick rd
Dodge Christine A tchr Edward Devotion sch res at B
Dodge George A died Sept 20 1922
Dodge Gordon (Bertha) clk res 103 Centre
Dodge Josephine L res 129 Centre
Dodge Marion L student res
Dodge Mary E wid Frank L h 15 Davis av
Dodge Walter B (Clara E) lumber h 0 Waverley
Dodge Walter E hlpr 1324 Beacon res 109 Harvard
Dodge Wm F mus res 138 Mason ter
Dodge Wm G (Eva M) mus h 138 Mason ter
Doheny Edward M (Emma L) Ladder 2 h 231 High
Doherty Helen A tchr Sewall sch res at Malden
Doherty Annabel M sales res 102 Brookline av
Doherty Annie waitress res 35 Walnut pl
Doherty Bernard J (Bridget) lab h 102 Brookline av
Doherty Catherine wid died June 29 1922
Doherty Ellen T res 126 Cottage
Doherty Francis W h 1249 Beacon
Doherty Grace hkpr 52 High
Doherty James J (Mary D) pres 1366 Beacon h 81
Crowninshield rd
Doherty John J (Elizabeth) custodian 414 Wash h
315 Boylston
Doherty John J chauff res 102 Brookline av
Doherty John J stockmn 10 Harvard sq h at B
Doherty Joseph A carrier P O 331 Harvard h at Rox
Doherty Mary waitress res 62 Upland rd
Doherty Mary E sales res 102 Brookline av
Doherty Matilda B Mrs h 11 Davis av
Doherty Neil candy mkr 1366 Beacon h at Rox
Doherty Neil (Mary) clk h 124 Browne
Doherty Owen (Mary) lab h 88 Boylston
Doherty Paul sales 1296 Beacon h at Camb
Doherty Rose hkpr res 38 Walter av
Doikos George (Brothers Restaurant) 21 Harvard res
15 Linden
Dolan Catherine M res 271 Boylston
Dolan Charles lah h 271 Boylston
Dolan Delia dom 182 Buckminster rd
Dolan Ellen dom 432 Wash res do
Dolan Francis H asst supt 21 Walter av h at J P
Dolan Francis M nurse res 33 St Paul
Dolan John (Delia) hostler h 3 Flora
Dolan Joseph M J (Mary) janitor h 1 Harvard ct
Dolan Katherine F Mrs h 133 Cypress
Dolan Mary A wid Matthew h 290 South
Dolan Michael (Mary J) chauff h 97 Addington rd
Dolan Mildred tel opr 39 Aspinwall av res at J P
Dolan Wm instr 1010 Comlth av res at Allston
Dolan Wm F rem to B
Dolan Wm T (Catherine M) cond h 19 Roberts
Dolbeare Edmond L (Nettie) hdw h 673 Wash
Doldt Wm J (Catherine T) plmbr 265 Boylston h
267 do
Dolham Bertha bkpr 8 Flora h at Rox
Doliber Frank W (Gertrude) pres h 40 Heath hill
Doliver Constance D res 40 Heath hill
Doliver Franklin W (Gertrude) pres h 40 Heath hill
DOLLIN M (Commonwealth Wall Paper Co) 504a
Harvard h at Boston Tel Bowdoin 2944-W
Domat Charlotte G governess 98 Clinton rd
Donahoe Harold J druggist res 48 Kent
Donahoe James L h 48 Kent
Donahoe J Leo bldr res 48 Kent
Donahoe Katherine A tchr res 1 Roberts
Donahoe Margaret cook res 27 Irving
Donahoe Margaret E sten res 1 Roberts
Donahoe Margaret J h 22 Bowker
Donahoe Maria A Mrs h 48 Kent
Donahoe Marie L res 48 Kent
Donahoe Mary nurse res 170 Cypress
Donahoe Mary A drsmkr res 1 Roberts
Donahoe Richard N clk res 48 Kent
Donahoe Winnifred sten 48 Kent
Donahue Agnes R student res 125 Kent
Donahue Catherine cook res 35 Walnut pl
Donahue Charles F h 35 Oakland rd
Donahue Dennis (Mary F) lab h 65 Brookline av
Donahue Edward (Clara E) promoter h 90 Fuller
Donahue Hannah died Oct 28 1923
Donahue John T (Margaret G) driver h 5 Smyth
Donahue Joseph A student res 65 Brookline av
Donahue Joseph J (Isabel C) lawyer h 34 Winchester
Donahue J Edward (Clara E) h 90 Fuller
Donahue Margaret J wid John F h 22 Bowker
Donahue Margaret L sec res 22 Bowker
Donahue Patrick John bath attendant res 125 Kent
Donahue Patrick J (Nora A) janitor h 125 Kent
Donahue Thomas A tel wkr 23 Marion h at B
Donahue Thomas F (Catherine) police h 335 Boylston
Donelan Charles A cartoonist res 6 Wellman
Donelan Charles M (Alice A) fore h 6 Wellman
Donelan Grace M mlnr res 6 Wellman
Donelan May T res 6 Wellman
Donelan Paul F adv res 6 Wellman
Donelan see Donnellan
Donham Harold G (Elizabeth L) lawyer B h 1101
Beacon
Donigan Forrest E (Laura) ins h 751 Wash
Donkin Ada L tchr h 173 Davis av
Donkin Elizabeth M h 173 Davis av
Donkin Ella M tchr h 173 Davis av
Donlan James chauff 1356 Beacon h at Brighton
Donlen Michael J (Bessie) lab h 13 Perry
Donlon Arthur auto washer 115 Summer h at Rox
Donlon Dennis F carrier P O 331 Harvard h 10 Rice
Donlon James sales 146 Cypress res 22 Linden
Donlon James clo res 98 Boylston
Donlon Jane P tel opr res 23 Hurd pl
Donlon Mary E bkpr B res 98 Boylston
Donlon Michael J (Bridget) choremn h 563 Heath
Donlon Timothy J (Sarah J) gardener h 23 Hurd rd
Donnellan John F student res 26 Bowker
Donnellan Margaret F tel opr 39 Aspinwall av res 26
Bowker
Donnellan Mary A tel opr 39 Aspinwall av res 26
Bowker
Donnellan Thomas (Mary A) meat insp B h 26 Bowker
Donnellan Thomas G rem to S B
Donnellan see Donelan
Donnelley Mary wid Samuel h 13 School
Donnelly Edward J (Nellie M) lab h 46 Ackers av
Donnelly James (Susan) gardener h 348 Wash
Donnelly John J (Delia) forester h 105 Franklin
Donnelly Mary wid Samuel h 13 School
Donnelly Mary E tel opr 39 Aspinwall av res 11
Leverett
Donnelly Peter carp h 11 Leverett
Donoghue Daniel L clk 1703 Beacon h at B
Donoho Guy W res 55 Garrison rd
Donoho Rachel wid Thomas h 55 Garrison rd
Donohoe Blanche L tchr B res 47 Addington rd
Donohoe Carolyn L tchr res 47 Addington rd
Donohoe Ellen B tchr B res 47 Addington rd

BOULEVARD TRUST CO.

COOLIDGE CORNER

Tels. Aspinwall 3000 - 3001

BROOKLINE DIRECTORY, 1924

139

- Donohoe Marie L social wkr res 47 Addington rd
Donohoe Mary wid James gro 252 Cypress h 1 Roberts
Donohue John F (Delia E) h 40 Eliot cres
Donohue Mary J student res 40 Eliot cres
Donohue Patrick J testmn 39 Aspinwall av h at J P
Donovan Andrew E (Joanna M) lieut col U S A h 21
Fairbanks
Donovan Annie E wid Joseph W died Feb 11 1922
Donovan Bartholomew H res 45 Brook
Donovan Bartholomew J (Margaret) h 45 Brook
Donovan Benjamin G (Lillian) drftsmn res 47 Brook
Donovan Catherine supt B res 45 Brook
Donovan Christina G Mrs died Sept 27 1923
Donovan Clarence O Ladder 1 res 58 Kent
Donovan C Harold pattern designer res 50 Walter av
Donovan Daniel F res 14 E Milton rd
Donovan Daniel J (Delia A) plstr h 12 Kendall pl
Donovan Daniel P carrier 331 Harvard h at J P
Donovan Elizabeth A sales 1366 Beacon res 14 N
Milton rd
Donovan Florence (Catherine) fore st dept h 14 E
Milton rd
Donovan Francis R signalmn res 58 Kent
Donovan Frank (Brookline Riding School) 2 Walnut
h at B
Donovan Fred (Nora) chauff h 102 Boylston
Donovan Fred S elect res 58 Kent
Donovan Grace B bkpr 10 Harvard sq res 34 Perry
Donovan James driver h 2 Linden
Donovan James C (Ellen F) auto rpr h 260 Cypress
Donovan James H (Lillian) sales h 1 Flora
Donovan James J (Elizabeth M) police h 22 Bowker
Donovan Jane G sales res 47 Brook
Donovan Jeremiah F (Elizabeth R) druggist B h 78
Fuller
Donovan John Ladder 2 res Walnut
Donovan John F (Mary E) police detective sergt h 45
Brook
Donovan John J ins res 47 Brook
Donovan Joseph (Mary) plmbr h 43 Brookline av
Donovan Joseph A (Esther) firemn h 28 Pearl
Donovan Joseph H res 14 E Milton rd
Donovan Julia F maid 43 Allerton
Donovan Margaret res 125 Brook
Donovan Margaret J h 47 Brook
Donovan Margaret V rem to Holliston
Donovan Mary sales 1366 Beacon res 34 Perry
Donovan Mary wid Daniel h 258 Cypress
Donovan Mary F res 2 Linden
Donovan Michael (Hannah) gardener h 4 Perry
Donovan M Virginia tel opr res 58 Kent
Donovan Patrick (Catherine) lab h 98 Boylston
Donovan Paul T (Gertrude) cond h 105 Brook
Donovan Wm E clk res 2 Linden
Doolan Catherine tel opr 39 Aspinwall av res 98
Brookline av
Doolan Dennis J (Ellen) lab h 74 Brookline av
Doolan Mary M tel opr res 96 Brookline av
Doolan Thomas J (Mary) mach h 96 Brookline av
Doolan Thomas J jr chauff res 96 Brookline av
Dooley Alice J wid Thomas F h 94 Browne
Dooley Anna K bkpr res 94 Browne
Dooley Joseph F rprmn 39 Aspinwall av h at Rox
Dooley Marion M tchr res 88 Coolidge
Dooley Thomas E bank examiner h 94 Browne
Dooley Thomas W student res 88 Coolidge
Dooley Wm C appr res 94 Browne
Dooley Wm J (Katherine) sales h 1038 Beacon
Dooley Wm T (Elizabeth J) agt h 88 Coolidge
Doolling James auto rpr 750 Comlth av h at Brighton
Doolittle Maude tchr Edward Devotion sch res 23
Naples rd
Dooner Edward F h 1580 Beacon
Dopp David M (Ethel) chauff h 352 Clyde
Doran Enoch E died Nov 24 1922
Doran John J pres 1356 Beacon h at Brighton
Doran Mary dom 54 Gardner rd res do
Doran Mary T wid Enoch E companion 50 Green-
ough res do
Doran Susan h 53 Ackers av
DORCHESTER AWNING CO Awnings and Tents
1548-1558 Dorchester av Dorchester Tel Dor 0722
See page 26
Dore Grace W h 106 Main *Marion*
Dore Helen M Mrs h 106 Main *Marion*
Dorer Antone chauff 21 Walter av h at J P
Dorman Fred H h 9 Sewall av
Dormon Joseph P (Hulda) bkpr h 134 Davis av
Dormon Marion K tchr B H S res 134 Davis av
Dorr Anna Belle E h 39 Juniper
Dorr Charles F mgr sales 870 Comlth av h at Rox
Dorr Charles M (Lula B) jeweler 1332 Beacon h at
Allston
Dorr Edwin N res 39 Juniper
Dorr Helen R Mrs clk res 22 Cypress pl
Dorsey Delia wid Michael h 14 Pearl
Dorsey Francis J chauff res 14 Pearl
Dorsey Thomas W driver 1001 Beacon res 71 Pearl
Doty George E (Bebbie A) bkpr h 8 Searle av
Doucette Ann nurse res 53 Beals
Dougher Alice E sten res 16 Bartlett
Dougher Cecilia M wid James h 16 Bartlett
Dougher Isabel M sten res 16 Bartlett
Dougher James A died Mar 31 1922
Dougherty Bridae maid 1533 Beacon
Dougherty Katherine wid James died July 24 1922
Dougherty Katherine E hkpr 1056 Beacon
Dougherty Sarah maid 58 Lancaster ter
Dougherty Thomas F coal res 19 Stetson
Douglas Clinton H jeweler 1332 Beacon res 1647
Beacon
Douglas Frances J wid Roswell S h 18 Fuller
Douglas Gordon S sales res 18 Fuller
Douglas Josephine S res 18 Fuller
Douglas Wm L (Alice) shoes h 63 Hillside rd
Douglass Alfred h 487 Boylston
Douglass Amina C Mrs h 163 Thorndike
Douglass John (Jane) janitor h 20 High
Douglass Paul W (Florence G) rem to Wellesley
Douglass Roswell L died April 22 1922
Douglass W hlpr rear 360 Heath res do
Douglass W valet rear 360 Heath res do
Douglass see Douglas
Dourdville Albert (Vivian J) restr B h 84 Summit av
Douse Lillian A Mrs h 15 Linden
Dow Edmund C (Hope B) dentist res 18 Shaller
Dow Elizabeth res 93 Perry
Dow Frank A h 341 Newton
Dow Frank W (Frances) rem to N Y City
Dow George (Mary) h 14 Perry
Dow Laura S hairdrsr 31a Harvard res at B
Dow Rogers (Clara M) lawyer h 57 Strathmore rd
Dowd Edward J (Mary A) fore h 92 Browne
Dowd George L notions res 47 Crowninshield rd
Dowd George W (Marcella J) mgr h 47 Crownin-
shield rd
Dowd John H (Royal) sales h 51 Eliot
Dowd Marjorie U res 47 Crowninshield rd
Dowd Mary A maid res 49 Coolidge

HINDS HAND LAUNDRY CO.

CUSTOM LAUNDRY

Bundles Called For and Delivered

50 to 60 Washington Street, Brookline

140

W. A. GREENOUGH CO.'S

- Dowd Thomas H (Helen L) justice municipal court
B h 92 Lancaster ter
- Dower Ernest T (Dorothy) sales mgr h 27 High
- Dowling Ambrose S (Helen A) importer B h 1753
Beacon
- Dowling Francis E clk P O 331 Harvard h at Br
- Dowling Jewel A (Ina I) real est h 1559 Beacon
- Dowling John R student res 1753 beacon
- Dowling Kathleen M res 1753 Beacon
- Dowling Margaret A wid James h 12 Manchester rd
- Dowling Peter G (Agnes) agt 1308 Beacon h at S B
- Downer Ethel S sten res 79 Greenough
- Downer Susan C wid Fred W h 79 Greenough
- Downes Frank J (Mary F) Comb E h 3 Kendall pl
- DOWNES LUMBER CO Lumber of All Kinds 470**
Harrison av Boston Tel Beach 6400 See back
bone
- Downey Elizabeth dipper 1366 Beacon res at Dor
- Downey James plmbr 1376 Beacon h at Rox
- Downey James J janitor 673 Wash h at Dor
- Downey James T (Daisy) plmbr h 35 Juniper
- Downie Archabald thread res 1063 Beacon
- Downing George W (Marie E) rem to Weston
- Downs Amy W res 618 Washington
- Downs David (Amy W) ins B h 618 Wash
- Downs Florence Indrs 1579 Beacon res at S B
- Downs Franklin H (Annie B) h 195 St Paul
- Downs Grace A necktie mkr res 33 St Paul
- Downs Maud W res 618 Wash
- Downs Timothy C veterinary 107 Pond av h do
- Downs Wm (Margaret) fore h 139 Pond av
- Dowst Frank B (Nellie S) treas at Macdonald W Va
h 15 Park vale
- Dowst Philip B lawyer B res 15 Park vale
- Doyle Archie E (Anna R) contr h 77 Walnut
- Doyle Bernard F weaver res 17 Rice
- Doyle Bridget T wid Felix F h 17 Rice
- Doyle Dominick chauf res 771 Boylston
- Doyle Edward T driver 10 Harvard sqj h at Rox
- Doyle Elizabeth C mlnr res 17 Rice
- Doyle Ella wid Andrew J h 138 Davis av
- Doyle Frank J (Nina V) chef h 83 Bowker
- Doyle Frederick C (Julia) col U S A h 183 Babcock
- Doyle George B (Pauline J) broker h 1726 Beacon
- Doyle Henry G clk res 138 Davis av
- Doyle James supervisor 325 Harvard h at Melrose
- Doyle Jesse I (Lizabeth) broker res 1459 Beacon
- Doyle John E clk 1324 Beacon h at Rox
- Doyle Joseph J res 1223 Beacon
- Doyle Joseph J (Margaret) rem to Quincy
- Doyle Joseph P (Mabel E) sales h 19 Roberts
- Doyle Julia maid 102 Fuller
- Doyle Lillian K Mrs hairdrsr h 92 University rd
- Doyle Lorette sales 1302 Beacon res at B
- Doyle Margaret F clk res 138 Davis av
- Doyle Mary I bkpr B res 17 Rice
- Doyle Mathias E mgr 1634 Beacon h at Rox
- Doyle Michael (Mary) driver h 12 Juniper
- Doyle Patrick J (Mary) janitor h 8 Brewster ter
- Doyle Thomas (Harriet M) mtrmn h 4 Davis ct
- Doyle Wm res 225 High
- Doyle Wm L specialties res 92 University rd
- Drake Irving N pay teller Brookline Savings Bank
160 Wash h at Dedham
- Drake Mattie J died June 10 1922
- Drake Wilton E (Harriette M) pres B h 30 Win-
chester
- Drake Wilton E jr mgr B h 30 Winchester
- Draper Anna A res 21 Strathmore rd
- Drawbridge Edward F (Clara P) rprmn 39 Aspin-
wall av h 25 do
- Dreher Carl L (Mary M) bkpr res 10 Bowker
- Dreisful Herman rem to N Y City
- Dresser Celina L h 1731 Beacon
- Dresser Eleanor tchr Longwood sch res at Waban
- Dresser Ernest L (Rhoda E) sales h 205 Rawson rd
- Dresser George H (Evelyn N) mgr h 25 Parkman
- Dresser Malcolm D res 152 Winthrop rd
- Dresser Sumner (Maria P) diary mfr B h 152 Win-
throp rd
- Dresser Willard H (Clara A) mgr B h 1822 Beacon
- Drew Alice R wid Charles F bkpr res 3 Washburn ter
- Drew Harold G bkpr 1341 Beacon h at Allston
- Drew Jessie A (Morrell W) mgr h 185 Winthrop rd
- Drew Mary B wid Charles H res 1759 Beacon
- Drewett Dorothy clk res 133 Brook
- Drewett George A E (Charlotte) janitor res 133
Brook
- Drewett George W H clk 1621 Beacon res 133 Brook
- Drewett Mary clk res 133 Brook
- Dreyfus Dorothy student res 30 Amory
- Dreyfus Edwin J (Carlotta) men's furngs B h 34
Beech rd
- Dreyfus Emma B Mrs h 194 St Paul
- Dreyfus Rosie wid Charles res 2 Euston
- Dreyfus Sidney (Edna) shirt mfr h 30 Amory
- Dreyfuss Charles (Alice H) hides B h 91 University
rd
- Drinker Cecil K (Katherine R) asso prof H U h 101
Colchester
- Drinker Philip instr h 18 Kilsyth rd
- Driscoll Agnes F res 1070 Beacon
- Driscoll Alice tchr res 9 Kent
- Driscoll Anna student res 161 Naples rd
- Driscoll Anna G res 161 Naples rd
- Driscoll Annie L clk res 175 Wash
- Driscoll's Block 82 Wash
- Driscoll Catherine sten 894 Comlth av res at S B
- Driscoll Catherine wid Jeremiah H died Feb 18 1923
- Driscoll Cornelius F (Mary A) chauf h 34 White pl
- DRISCOLL DENNIS General Contractor 21 Kent Tel**
Regent 0219 h do See page 407
- Driscoll Edith V bkpr res 34 White pl
- Driscoll Elinor res 21 Kent
- Driscoll Elizabeth A maid res 203 Winchester
- Driscoll E Fredericka wid Judson C S practitioner h
9 Corey rd
- Driscoll Francis J jr student res 161 Naples rd
- Driscoll Frank J chauf 44 White pl h at B
- Driscoll Gerard T contr res 21 Kent
- Driscoll Hannah maid res 330 St Paul
- Driscoll Helen clk Town Hall rm 5 res 9 Kent
- DRISCOLL JAMES & SON CO Joseph Driscoll Treas**
General Contractors 82 to 94 Washington See map
- Driscoll James F (Anna) mus tchr h 161 Naples rd
- Driscoll James H (Helen) chauf h 12 White pl
- Driscoll James J (Whilhelmina) heating eng B h 363
Boylston
- Driscoll James M (Alice F) supt Holyhood cemetery
h 129 Walnut
- Driscoll Jeremiah F (Margaret G) prov h 30 Jamaica
rd
- Driscoll John J (Delia A) gardener h 115 Eliot
- Driscoll John T plmbr 92 Wash h 23 Thayer
- DRISCOLL JOSEPH (Martha E) V-Pres Brookline**
Savings Bank 160 Washington and Treas James
Driscoll & Son Co h 19 Edge Hill rd
- Driscoll Katharine student res 21 Kent
- Driscoll Lillian A bkpr res 23 Thayer

BROOKLINE STORAGE BATTERY CO.
Batteries Charged and Repaired. Automobile Repairing
BATTERIES CALLED FOR AND DELIVERED
322a WASHINGTON ST. Tel.—Regent 4213

BROOKLINE DIRECTORY, 1924

141

- Driscoll Margaret maid res 36 Upland rd
 Driscoll Marion A tchr res 21 Kent
 Driscoll Mary wid James h 11 Kent
 Driscoll Mary A Mrs died Sept 16 1923
 Driscoll Mary E dom 203 Clinton rd
 Driscoll Mary E drsmkr res 23 Thayer
 Driscoll Michael supt of streets Town Hall rm 5 h 9
 Kent
 Driscoll Patrick J (Ellen M) h 1188 Boylston
 Driscoll Teresa L student res 23 Thayer
 Driscoll Timothy (Mary J) h 133 Walnut
 Driscoll Walter J sales res 23 Thayer
 Driscoll Wm overseer res 21 Kent
 Driscoll Wm D tel man res 23 Thayer
 Driscoll Wm G sales 1361 Beacon h at Brighton
 Drisko Alonzo B bldg contr h 207 Winchester
 Droese Lucy M Mrs sec res 1 Cypress ter (E)
 Drohan Edward (Ellen) lab h 39 Juniper
 Drohen James T (Matilda) porter h 11 Craig pl
 Drown Mary F h 1180 Beacon
 Drowns Wm T (Gertrude) real est h 3 Englewood av
 Druehl Gordon msngr 1319 Beacon h at Belmont
 Drum John D (Anna) lawyer B h 1559 Beacon
 Drumm James F LeB (Catherine) wool B h 25 Edge
 Hill rd
 Duane Harry B (Isabella R) confr B h 78 Powell
 Duane James mgr res 137 Clinton rd
 Duane James C (Mary L) mgr h 137 Clinton rd
 Duane James J mech 894 Comlth av res at Camb
 Duane Marshall (Madeline) sales res 20 Clinton rd
 Duane Michael J (Katherine) chauf h 83 Brook
 Dubin Benjamin H jeweler B h 9 Bradford ter
 Dubin Louis clk 1621 Beacon h at Waltham
 Dubois Helen h 17 Doran rd
 Dubois Henry W (Helene) sales h 17 Doran rd
 Dubois Telesphore clk 1324 Beacon h at B
 Ducey Thomas H (Helen C) wool h 150 Walnut
 Duckworth Albert (Annie M) (Kent Mansion) 12
 Kent h do
 Duckworth Helen M sten res 154 Harvard
 Duckworth Richard E (Theresa L) U S A h 154
 Harvard
 Duclos Laura F res 217 Kent
 Dudley Hayden (Louise) broker B h 300 Clinton rd
 Duff J Robertson (Mabel S) h 35 Chestnut pl
 Duffany Herman auto mech res 1485 Beacon
 Duffett Walter W jr (Lieber P) h 15 Carlton
 Duffield James died Jan 19 1923
 Duffley Francis W (Mary) sales h 100 Davis av
 Duffley Marion M rem to Newton
 Duffley Mary rem to Newton
 Duffley Mary wid Michael rem to Newton
 Duffy Aloysius H res 18 Toxteth
 Duffy Andrew A (Sarah) fore h 143 Mason ter
 Duffy Catherine M res 18 Toxteth
 Duffy Charles C clo B h 94 Centre
 Duffy Edward H student res 18 Toxteth
 Duffy Edward J sales 1336 Beacon res at J P
 Duffy Elizabeth M res 24 Kilsyth rd
 Duffy Elizabeth T sten res 18 Toxteth
 Duffy Francis H student res 18 Toxteth
 Duffy Hugh J (Mary) instr B E Ry h 261 Walnut
 Duffy James V druggist res 18 Toxteth
 Duffy John J chauf res 18 Toxteth
 Duffy John J (Nellie E) police h 18 E Milton rd
 Duffy Joseph M (Mary R) sales h 80 Greenough
 Duffy Kathleen L clk res 9 Webster pl
 Duffy Luke M meat ctr 242 Harvard res 51 Clarke rd
 Duffy Malcolm G chauf res 18 Toxteth
 Duffy Marguerite res 22 Leverett
 Duffy Martin F (Alice) h 14 Leverett
 Duffy Mary wid Patrick died Mar 22 1923
 Duffy Mary A seamstress res 22 Leverett
 Duffy Michael J (Bridget) lab h 22 Leverett
 Duffy Michael J jr lab res 22 Leverett
 Duffy Patrick trainmn res 22 Leverett
 Duffy Patrick died March 16 1923
 Duffy Patrick J fore h 18 Toxteth
 Duffy Thomas E leather res 18 Toxteth
 Duffy Thomas L (Barbara) brakemn B & M h 7
 Smyth
 Duffy Wm P golf professional res 18 Toxteth
 Dugan Charles H (Annie) watchmn h 1471 Beacon
 Dugan David hostler res 27 Davis av
 Dugan Joseph B garage res 253 Boylston
 Dugan Kate F dom res 194 Aspinwall av
 Dugan Wm J (Josephine) police h 253 Boylston
 Dugan see Duggan
 Duganne Josephine res 12 Kent
 Dugas Augustus N (Mary R) carp h 305 Boylston
 Duggan Annetta F supervisor 39 Aspinwall av res 402
 Boylston
 Duggan Bertha L clk res 402 Boylston
 Duggan Hannah maid 186 Gardner rd res do
 Duggan James H auto wkr res 402 Boylston
 Duggan James J (Sarah A) gardener h 37 Kendall
 Duggan Joseph janitor 39 Aspinwall res at Rox
 Duggan Josephine M tel supv res 402 Boylston
 Duggan Lillian C clk res 402 Boylston
 Duggan Marie Mrs gro 213 Boylston h 402 do
 Duggan Mary A res 402 Boylston
 Duggan Thomas (Marie) appr h 402 Boylston
 Duggan Thomas E sales res 402 Boylston
 Duggan Wm P (Nora L) chauf h 522 Heath
 Duggan see Dugan
 Dukas Thomas (Nora) (Unity Lunch) 153 Wash res
 10 Prospect
 Duke Charles F (Anna J) h 9 Strathmore rd
 Duke Honor B res 9 Strathmore rd
 Dukelow Charles T (Helen W) publisher B h 265
 Dean rd
 Dumaine Renee (Elizabeth) tool mkr h 24 Bowker
 Dumont Henry furn h 15 Brewster ter
 Dunbar Abbie M clk Town Hall rm 1 h 81 Thorndike
 Dunbar Dellie h 81 Thorndike
 Dunbar Ethel L res 112 Fuller
 Dunbar Helen A Mrs died April 30 1923
 Dunbar Herbert L died Nov 29 1923
 Dunbar James R Mrs h 126 Longwood av
 Dunbar Jean H hkpr 145 Freeman
 Dunbar Mary E Mrs C S practitioner h 112 Fuller
 Dunbar Mary M Mrs res 43 Winchester
 Dunbar Ralph W (Elizabeth W) lawyer B h 281 Tap-
 pan
 Dunbar Theodore H clk 45 Harvard h at Allston
 Dunbar Ursa clk Town Hall rm 1 h 81 Thorndike
 Dunbar Wm W (Margaret V) bicycle rpr 287a Wash
 h 287 do
 Duncan Edward (Helen) h 789 Boylston
 Duncan Frances Mrs res 1006 Beacon
 Duncan Margaret F B H S lunch counter h at Au-
 burndale
 Duncan Robert (Elizabeth) gardener E B Dane h 136
 Woodland rd
 Duncan Samuel W (Mary E) ins B h 74 Parkman
 Duncan Sarah M F widow Samuel W h 93 Pleasant
 Duncan Wm L shoes 131 Wash h at B
 Duncklee Charles B (Mary E) h 18 Vernon
 Duncklee George W (Ethel B) lawyer B h 11 Griggs
 ter

Distributors of

Norwalk Tires and Tubes, Overman Cushion Tires, Amalie Motor Oils

Tel. Congress 1244-1245.

150 Milk St.—Boston—125 Portland St.

142

W. A. GREENOUGH CO.'S

Duncklee Marcia B wid Charles T h 45 Kilsyth rd
 Duncklee Wm S student res 11 Griggs ter
 Dundas Elizabeth F dom 222 High
 Dunham Cornelia T res 227 Rawson rd
 Dunham Frank E (Myrtle S) ins B h 1905 Beacon
 Dunham Henry M mus tchr h 1501 Beacon
 Dunham Jennie P Mrs h 471 Wash
 Dunham Winthrop (Ernie) mgr h 92 Pleasant
 Dunham see Donham
 Dunker Charles H (Ursula) dyestuffs B h 47 Penni-
 man rd
 Dunkle Florence E res 133 Salisbury rd
 Dunkle Mary O res 133 Salisbury rd
 Dunkle Robert J (Estella) ins B h 133 Salisbury rd
 Dunkle Robert J jr student res 133 Salisbury rd
 Dunkle Ruth E res 133 Salisbury rd
 Dunkle Wm McF res 133 Salisbury rd
 Dunlap Helen M Mrs music tchr h 13 Garrison rd
 Dunlap Roger A (Alice E) pastor Harvard Cong ch h
 15 Strathmore rd
 Dunlap Wm R (Mary J) steward h 1018 Beacon
 Dunlevy George C clk 331 Harvard res 1345a do
 Dunlevy Michael C (Nettie I) carrier 331 Harvard
 h 1345a do
 Dunlop John W (Alice) real est h 25 Monmouth ct
 Dunlop Lydia res 25 Monmouth ct
 Dunn Catherine nurse res 1483 Beacon
 Dunn Catherine wid died Nov 8 1922
 Dunn Charles E acct h 22 Oakland rd
 Dunn George F auto mech 637 Wash res 196 do
 Dunn George H (Helen H) Comb D h 156 Harvard
 Dunn Harry C mgr 940 Comlth av h at Newton
 Dunn Helen dom 43 Upland rd
 Dunn Henry clk 894 Comlth av res at Newton
 Dunn John clk res 196 Wash
 Dunn Laura E head nurse 80 Glen rd res do
 Dunn Maria wid John h 196 Wash
 Dunn Mary res 43 Upland rd
 Dunn Sophie W wid Emmett res
 Dunn Wm (Susan H) gardener h 1396 Beacon
 Dunne Julia wid Hugh h 6 Hart
 Dunne Winslow A pres 1018 Comlth av rm 7 h at
 Newton
DUNNE & SMITH INC Winslow A Smith Pres Perry
 M Waterhouse Treas Allston and Brookline Real
 Estate 1018 Comlth av Tel Aspinwall 0317 See
 left top lines
 Dunnells Bernard F (Mabel) plmbr res 122 Kent
 Dunning Albert B tourist agt res 43 Druce
 Dunning Albert E died Nov 14 1923
 Dunning Harry W (Mary P) mgr h 188 Rawson rd
 Dunnington Garland H (Ruth T) banker B h 1675
 Beacon
 Dunnington Ruth G res 1675 Beacon
 Dunphy Elizabeth res 33 Verndale
 Dunphy Julia A h 33 Verndale
 Dunphy Nicholas E (Margaret L) carp 65 Kent h 32
 Kent sq
 Dunphy Wm H died May 30 1923
 Dunster Annie M cashr res 96 Chestnut
 Dunster Frances S tel opr 39 Aspinwall av res 96
 Chestnut
 Dunster John H (Sarah F) pntr h 96 Chestnut
 Dupee Mary I wid Henry D h 1033 Beacon
 Duplissis Clara hkpr 1223 Beacon h do
 Duran Patrick J (Mary E) lab h 74 Brookline av
 Duran-Ballen Leticia res 31 Linden pl
 Duran-Ballen Sixto E (Maria) sales h 31 Linden pl
 Durand Manuel G (Hilda M) Argentine consul at B
 h 32 Davis av

Durant Albert (Mary) chauff h 9 Flora
 Durell Bathsheba wid James h 1563 Beacon
 Durell Wallace O rubber res 1563 Beacon
 Durfee Ida May wid John B drsmkr h 229 Harvard
 Durfee Lionel clk 1346 Beacon h at Waltham
 Durfee Margaret L sten res 229 Harvard
 Durgan Eunice E Mrs died Jan 24 1924
 Durgin Calvin T (Myrtle) lieut U S N h 27 Claflin rd
DURGIN CHARLES E (Minnie A) Proprietor The
Durgin Garage 8 Pleasant h 1501 Beacon (Bran-
don Hall) See right top lines
DURGIN GARAGE THE Storage and Cars for Rent
at All Hours Auto Accessories Tires and Tubes
Charles E Durgin Proprietor 10 Waldo Tels Regent
0925 and 72934 Office and Salesrooms 8 Pleasant
Tel 8896 See right top lines
 Durgin George H tchr B H S h 41 Cypress pl
 Durgin Mary A nurse 232 Summit av res do
 Durkee Carolyn M Mrs died 1920 fr 38 York ter
 Durkee Ernest S (Bonita F) mgr h 21 Russell
 Durkee Frederick M h 38 York ter
 Durkee Wm H (Anna) treas h 1589 Beacon
 Durkin Delia T waitress res 265 Harvard
 Durkin Helen C tel opr 39 Aspinwall av res 12 Juniper
 Durkin Mary F tel opr 39 Aspinwall av res 12 Juniper
 Durkin Patrick lab h 12 Juniper
 Durnford David C (Christine) groom h 479 Heath
 Durning James A carrier 331 Harvard res 16 Prospect
 Durno Martin (Mary) chauff 1318 Beacon rm 16 h
 787 Boylston
 Dustin Clarence (Catherine) chauff res 64 Aspinwall av
 Dustin George F sales res 133 Cypress
 Duthie George S (Aroff & Duthie) 130 Harvard
 duTremblay Grace Mrs mlnr 298 Harvard h 32 Win-
 chester
 duTremblay Ruth C mlnr 298 Harvard res 32 Win-
 chester
 Dutton Dorothy M tchr res 1678 Beacon
 Dutton George C (Gertrude) dry gds B h 29 Man-
 chester rd
 Dutton Gertrude clk res 15 Euston
 Dutton J Winthrop (Mary) mgr B h 15 Euston
 Dutton Marjorie R tchr res 1678 Beacon
 Dutton Mary F wid Arthur h 1678 Beacon
 Dwight Elizabeth res 18 Browne
 Dwight Elizabeth I wid James h 18 Browne
 Dwight Richard W student res 18 Browne
 Dwight Roy K (Marie K) sales h 1223 Beacon
 Dwyer Bernard F forester res 39 Eliot cres
 Dwyer Bridget E wid James died Feb 6 1923
 Dwyer Elizabeth sten res 39 Eliot cres
 Dwyer Francis M res 141 Pond av
 Dwyer George L mgr res 1002 Beacon
 Dwyer John lab 45 Welland rd h 14 Roberts
 Dwyer Lillian sten res 39 Eliot cres
 Dwyer Margaret tel opr 39 Aspinwall res 14 Roberts
 Dwyer Margaret wid Bernard h 39 Eliot cres
 Dwyer Mary sten res 14 Roberts
 Dwyer Mary res 39 Eliot cres
 Dwyer Mary wid Patrick h 141 Pond av
 Dwyer Mary A seam h 26 Juniper
 Dwyer Patrick town employee res 141 Pond av
 Dwyer Robert eng 1010 Comlth av res at Dor
 Dwyer Robert M (Susie) carp h 107 Brook
 Dwyer Sadie h 348 Wash
 Dwyer Susan res 107 Brook
 Dwyer Sylvester M (Alice B) sales 834 Comlth av h
 1 Clinton path
 Dwyer Thomas (Mary) lab h 51 Walter av
 Dwyer Thomas J carrier 331 Harvard h at Camb

ESTABLISHED 1875

L. NICKERSON

Awnings, Tents, Covers, Yacht Sails and Spray Hoods

172 & 173 State St., cor. Commercial St., Boston

Tel—Richmond 0986

BROOKLINE DIRECTORY, 1924

143

Dwyer Wm J (Catherine) gardener h 88 Boylston
 Dyer F J Miss res 16 University rd
 Dyer Helen S wid Arthur T h 1501 Beacon
 Dyer John L (Alice S) lawyer h 93 St Paul
 Dyer Maud E clk res 26 Linden pl
 Dyer Rufus clk 870 Comlth av h at Watertown
 Dyer Thomas H res 26 Linden pl
 Dyer Wyman sales 1324 Beacon h at Newton
 Dykeman John A (Mildred) pub B h 46 Russell
 Dysart Hugh (Muriel) acct B h 15 Englewood av
 Dziembowski Joseph (Emma) gilder h 231 Wash
 Eadie James W jr (Mabel) acct h 34 Gorham av
 Eadie Wm (Sarah) pntr h 7 Village la
 Eagan Benjamin T sales res 180 Naples rd
 Eagan Catherine F tel opr res 59 Villa la
 Eagan Ellen confr res 59 Villa la
 Eagan Marie wid Thomas h 180 Naples rd
 Eagan Sarah maid 132 Carlton
 Eagan Thomas (Annie) town employee h 59 Villa la
 Eagan see Egan
 Eagen Francis H autos h 20 Roberts
 Eager Carol G res 57 Alton pl
 Eager Charles E (Caroline) h 1090 Beacon
 Eager Frederick W (Georgia F) shoes h 57 Alton pl
 Eager Marcey (Dorothea B) elect eng res 12 Park
 Eagle Fruit Co Dikran Dilbarian mgr 1368a Beacon
 Eagle Hand Laundry (Mrs John Kennedy) 40 Walnut
 Eagle Meat Market Leo Kashishian mgr 1389 Beacon
 Eagleston James B elect 19 Webster res 12 Verndale
 Eames Charles H ((Lucy L) pntr h 90 Brook
 Eames Wm H asst mgr 1324 Beacon h at Dor
 Earl Harry chief clk 39 Aspinwall h at Camb
 Earl John H died Mar 5 1922
 Earl Sefton (Lena N) chauff h 127 Eliot
 Earle Frederick S res 1038 Beacon
 Earle Margaret T res 191 Winthrop rd
 Earle Ralph W autos res 210 Winthrop rd
 Earle Sarah J Mrs h 210 Winthrop rd
 Earle Wm M Mrs h 191 Winthrop rd
 Early John car insp res 12 Morss av
 Early Joseph L clergymn h 84 Pleasant
 Early Josephine laundress 1579 Beacon res 10 Davis av
 Early Julia M res 84 Pleasant
 Early Mary A res 84 Pleasant
 Early Michael insp res 12 Morss av
 Earnshaw Harry A (Ann M) adv h 1890 Beacon
 Eason Isabelle maid res 52 Browne
 Eastman Albert D plmbr 7a Centre h at Allston
EASTMAN A L CO INC Undertakers 896 Beacon
 Boston Tel Back Bay 8100 See back cover
 Eastman Benjamin S (Janet L) rem to B
 Eastman Clara A res 1776 Beacon
 Eastman Clyde L (Mary F) major U S A h 1481
 Beacon
 Eastman C Myrtle sales 1048 Beacon res at Belmont
 Eastman Elsie F proofreader res 73 Marion
 Eastman Emma F h 1776 Beacon
 Eastman Frank (Sarah J) poultry B h 1871 Beacon
 Eaton Adelaide J wid Walter D h 58 Pleasant
 Eaton Augusta P h 20 Winchester
 Eaton Carlyle C res 158 Winthrop rd
 Eaton Charles E (Pauline W) com mer h 111 St
 Paul
 Eaton Charles F restr B h 50 St Paul
 Eaton Eleanor F wid Seymour L h 13 Linden
 Eaton Ella L Mrs h 4 Bradford ter
 Eaton Grace tchr J Elliot Cabot sch res 14 Col-
 bourne cres
 Eaton John W student res 111 St Paul
 Eaton Leonie S h 20 Winchester

Eaton Linus F (Margaret) tmstr B h 106 Brook
 Eaton Malcolm H (Mabel R) restr B h 337 Buck-
 minster rd
 Eaton Mary C wid Thomas H res 1807 Beacon
 Eaton M Francisca Mrs res 33 Clark rd
 Eaton Nellie F res 42 Harris
 Eaton Samuel driver 1324 Beacon h at B
 Eaton Thomas E treas B h 1807 Beacon
 Eaton Wm (Lydia) h 158 Winthrop rd
 Eaton Wm died April 22 1923
 Eaton Wm jr student res 158 Winthrop rd
 Eatonberg Emma dom 120 Seaver
 Eaves Lucile prof res 109 Davis av
 Economy Grocery Stores Co 219 Wash
 Eddy Carlton W insp res 765 Wash
 Eddy Esther S lawyer res 765 Wash
 Eddy John C (Daisy M) chauff h 29 St Mary's ct
 Eddy Leace W (Lillie D W) ins B h 765 Wash
 Edelstone Harry (Sophie) wool h 50 Russell
 Edgar Charles L (Annette) pres B h 259 Kent
 Edgar Clayton B property mgr 1331 Beacon res 105
 Browne
 Edgar Harry T (Kate) mgr h 1501 Beacon
 Edgar James died June 28 1922
 Edgar James J driver res 22 High
 Edgar John M (Margaret) watchman h 16 Rice
 Edgar Leavitt L mgr h 217 Kent
 Edgar M Elizabeth clk res 16 Rice
 Edgecomb Horace A (Bessie M) 7 Parkman
 Ederly Arnault B (Marjorie) sales mgr h 185 Pleas-
 ant
 Ederly Charles E chauff res 1463 Beacon
 Ederly Frances B wid Edward A h 32 Vernon
 Ederly Frank D h 1501 Beacon
 Ederly Lucy H wid Trueman C h 32 Vernon
 Ederly Martha W member Board of Public Welfare
 Town Hall rm 6 res 17 Hawthorn rd
 Ederly Matthew (Lydia M) janitor 1463 Beacon h do
 Edgeworth John F (Elizabeth A) mgr B h 4 Vogel ter
**EDISON ELECTRIC ILLUMINATING CO 1336 Bea-
 con**
 Edmands Annie P h 12 Corey rd
 Edmands Grace H res 38 Devon rd
 Edmands Helen M died Sept 18 1923
 Edmands Maria S wid Isaac P T h 38 Devon rd
 Edmands Marion E res 38 Devon rd
 Edmond Amy B res 1057 Beacon
 Edmonds Edward J (Lillian) chauff h 9 Newton
 Edmonds Clarence W treas 1441 Beacon h at Weston
 Edward Devotion School Charles H Taylor prin 345
 Harvard
 Edwards Construction Co Inc Winslow A Dunne pres
 George M Edwards v-pres Raymond H Smith treas
 1018 Comlth av
 Edwards Ella F Mrs res 57 Babcock
 Edwards Frank A sales res 1620 Beacon
 Edwards George (Mary) chauff h 278 Cypress
 Edwards George M v-pres-gen-mgr 1018 Comlth av rm
 1 h at Malden
 Edwards Hamilton P ins res 1664 Beacon
 Edwards Harry fore 136 Westbourne ter h at Br
 Edwards Hattie wid Charles R h 116 Winthrop rd
 Edwards Howard carp 638 Hammond h at Newton
 Centre
 Edwards J Howard (Elizabeth P) ins h 1664 Beacon
 Edwards Phoebe P h 36 Longwood av
 Edwards Rachel asst 1010 Comlth av res at B
 Edwards Richard H (Isabel) banker h 1620 Beacon
 Edwards Richard H jr student res 1620 Beacon

KAPREAL DER MARDEROSIAN & SONS

Dealers and Importers in Oriental Rugs and Carpets

Tel. Regent 6205

Expert Weaving, Repairing and Cleaning

Office, Salesroom & Works, 1626 BEACON ST.

684 WASHINGTON ST., Brookline

144

W. A. GREENOUGH CO.'S

- Edwards Robert S (Theresa) chem eng h 36 Osborne rd
Edwards Thomas L (Mary R) sales 10 Harvard sq h 13 Linden
Edwards Y Marcy (Susan T) paper box boards h 1471 Beacon
Effingham The apt 9 Strathmore rd
Egan Annie tchr sewing public schs res 8 White av
Egan Bernard sales res 8 White av
Egan Catherine F tel opr 39 Aspinwall av res 59 Villa la
Egan James A (Monica A) mgr h 115 Elliot
Egan James P (Margaret G) janitor h 12 Henry
Egan John student res 8 White av
Egan John J clk 1324 Beacon h at Dor
Egan Joseph chauff 311 Wash h 18 Juniper
Egan Mary sten res 8 White av
Egan Patrick (Celia) sexton St Lawrence ch h 8 White av
Egan Patrick jr clk res 8 White av
Egan Patrick J (Mary S) chauff h 18 Juniper
Egan see Egan
Eggleton Thomas supt res 12 Naples rd
Eglee Charles H (Frances) industrial eng h 11 Centre
Egremont The apartment hotel 10 Strathmore rd
Ehrenfreid Albert E (Grace W) phys h 33 Centre
Ehrenfreid Rachel wid George h 17 Parkman
Ehrlich Adolph (Marion) cotton B h 42 Beech rd
Ehrlich David P (Fannie) tobacco B h 11 Euston
Ehrlich Harry E (Nettie) lawyer h 189 Babcock
Ehrmann Herbert B (Sara R) lawyer B h 14 Irving
Eichler Bertha M Mrs h 12 Kilsyth rd
Eichorn Joseph F supt Brookline P O 331 Harvard h at Dor
Eisenhauer Ellen C Mrs h 219 Fuller
Eisenhauer Florence M real est res 219 Fuller
Eisenhauer Gertrude A sec res 219 Fuller
Eisenhauer Laura F res 219 Fuller
Eisenhauer Lucy E res 219 Fuller
Eisenman Frederick N (Hermine H E) mgr B h 130 Thorndike
Ekland Charles (Sarah) boiler mkr h 20 High
Ekstrom Berthil checker 1324 Beacon h at Som
Elbrey Francis sales 637 Wash h at Brighton
Elcock Joseph H (Anna C) mgr h 179 Babcock
Elcock Thomas M h 1484 Beacon
Elden Dorothy D teller 1341 Beacon res 66 Evans rd
Elden Leonard L elect eng h 66 Evans rd
Elden Mary B Mrs died Sept 14 1922
Elden S Arthur (Susie) clk res 31 Winchester
Eldracher Joseph P (Margaret A) agt h 658 Wash
Eldredge Alice h 49 Monmouth
Eldredge Elizabeth E h 1100 Beacon
Eldridge Ralph sales 834 Comlth av h at Allston
Elfman Benjamin A (Mary) rugs h 3 Fuller
Eliot Alice tchr res 1386 Beacon
Eliot John R Mrs res 1386 Beacon
Eliot Mary R res 1386 Beacon
Elizabeth apts 2 Linden
Ellard James S elect 75 Wash h at Lynn
Ellard Leon clo res 29 Marion
Ellery Wm (Bessie) h 166 Fisher av
Ellington Maude E hkpr 59 Marlon
Elliot Anna K wid John h 115 Walnut
Elliot Joseph K (May G) mgr h 115 Walnut
Elliot Margery es 115 Walnut
Elliot Thomas J (Dorothy) choremn h 94 Browne
Elliott Andrew (Catherine) gardener h 148 Walnut
Elliott Annette res 3 Upland rd
Elliott Emily A clk res 3 Upland rd
Elliott Ernest C (Dora) gardener h 20 Jamaica rd
Elliott George F h 3 Upland rd
Elliott James A acct h 11 Euston
Elliott Max L (Mary) asst supt Light and Wires Town Hall rm 7 h 10 Davis av
Elliott Wm D clk P O 1 Harvard res 20 Jamaica rd
Ellis Adriana cook res 74 Egmont
Ellis Ashley W (Jennie) carp h 41 White pl
Ellis Austin P died Aug 11 1923
Ellis Daniel (Anna) sheet metal wkr 111 Browne
Ellis Dorothy clk res 116 Thorndike
Ellis Edward (Alice) agt h 173 Davis av
Ellis Edward C (Lillie) real est B h 69 Monmouth
Ellis Florence H mus tchr res 111 Browne
Ellis Harriet M res 173 Davis av
Ellis Ira H (Jeannette B) lawyer res 61 Park
Ellis John H broker h 69 Monmouth
Ellis Kate tchr res 173 Davis av
Ellis Larry chauff 1343 Beacon h at Dor
Ellis Leon D mgr h 91 Abbottsford rd
Ellis Madeline tchr res 116 Thorndike
Ellis Maude res 135 Fuller
Ellis Maxime vocationalist res 135 Fuller
ELLIS MERTON P Sec Armington & Ellis Inc 80 Warren Brighton h at Milton See page 406
Ellis Raymond A mgr milk 136 Westbourne ter h at Allston
Ellis Samuel butler 45 Willand rd res do
Ellis Sidney A (Irene H) osteopath B h 112 Lancaster ter
Ellis Susan D h 1 Auburn cts
Ellis Warren B died Dec 8 1922
Ellis Wm chauff res 38 Winchester
Ellis Wm R adv mgr B h 116 Thorndike
Ellis Wm V (Mary G) banker h 73 Winthrop rd
ELLISEN HOLGER A (Ellisen & Davidson) 1609 Beacon Tel Regent 6409-M h 86 Westbourne ter
ELLISEN N JOHN Boot and Shoemaker 1609 Beacon Tel Regent 6409-M h 86 Westbourne ter
ELLISEN & DAVIDSON (Holger A Ellisen and Joseph A Davidson) Real Estate and Insurance 1609 Beacon Tel Regent 6409-M See page 416-B
Elmslie Agnes hkpr 89 Chestnut
Elo John O (Annie) ironwkr h 254 Clyde
Eloist Ministry Inc The Walter De Voe pres 49 Francis
Elsa The apts 173 Davis av
Elsoffer Milton (Edith) jeweler h 9 Sewall av
Elsoffer Mortimer J jeweler res 9 Sewall av
Elterich Lorraine C (Constance P) asst mgr h 14 Dana
Elting Irving (Susan D) h 729 Wash
Elwell Emily C hairdrsr res 17 Linden
Elwell George acct res 43 Centre
Ely Cora C Mrs h 130 Warren
Emerson Arthur J clk res 16 Addington rd
Emerson Bispham H h 247 Fisher av
Emerson Catherine Mrs died Sept 2 1922
Emerson Charles O mgr 1336 Beacon h at B
Emerson Francis P (Relta) phys B h 1501 Beacon
Emerson Garden 19 Emerson cor Davis av
Emerson George H Mrs h 162 Walnut
Emerson John H died Feb 18 1922
Emerson John M (Brenda) clk h 16 Warwick rd
Emerson Josephine S tchr Lawrence sch res 45 Auburn
Emerson Leo F (Madeline) contr h 237 Dean rd
Emerson Nathaniel W (Carlotta A) phys J Pl h 16 Corey rd
Emerson Oliver P (Eugenie H) clergymn h 20 Hawthorn rd
Emerson Robert res 16 Addington rd
Emerson Warren died Nov 3 1923

CHARLES E. DURGIN ----- GARAGE

SALES AND SERVICE STATION FOR DUNLOP TIRES AND TUBES
9 PLEASANT ST. Tels: Office, Regent 8896; Garage, Regent 0925-72934 **BROOKLINE**

BROOKLINE DIRECTORY, 1924

145

- Emerson Warren K (Marion) broker B h 29 Powell
Emerson Wm J died Oct 10 1923
Emery Alvin H (Flora B) brass mfr h 1589 Beacon
Emery Arthur res 46 Hyslop rd
Emery Curtis W (Elizabeth) rem to Som
Emery David W died Feb 9 1923
Emery Edward S (Charlotte M) leather h 46 Hyslop rd
Emery Edward S jr phys res 46 Hyslop rd
Emery Edwin P (Susan A) clk h 11 Feneno ter
Emery Eva F Mrs h 1479 Beacon
Emery Florence J pub res 1 Winchester
Emery Forest G (Margaret A) sales h 8 Colbourne cres
Emery Frederick I (Dorothy W) treas B h 19 Willard rd
Emery Gertrude tchr res 93 Marion
Emery Harriet J wid h 1 Winchester
Emery Mary h 97 Marion
Emery Ruth S E h 1595 Beacon
Emery Virginia G mus tchr res 1479 Beacon
Emmerich Elise maid 1038 Beacon
Emmes Arthur B (Mary B) trustee B h 8 Griggs ter
Emmes Arthur B jr clk res 8 Griggs ter
Emmet Robert W clk 267 Harvard h at Boston
Emmons Alfred P (Helen) h 89 Carlton
Emmons George B (Marie) banker h 35 Garrison rd
Emmons John W (Marjorie P) sales h 174 Winthrop rd
Emold David (Harvard Tailoring Co) 91 Harvard h at Dor
Empire apts 1471 Beacon
Endicott Arthur L (Bessie B) acting bursar H U h 29 Hyslop rd
Endlar Isaac real est h 5 Fuller
Endres George H h 90 Pleasant
Engel Erna dom 1 Strathmore rd
Engine 2 665 Wash
England Ella B maid 119 Coolidge
Engle Dan F prntr res 18 Shaller
English Analdo M designer res 65 Powell
English Chauncey F (Harriet B) hardware h 261 Clinton rd
English Cleansing Shop The 1342 Beacon
English Constance student res 297 Buckminster rd
English James W (Clara B) prov 198 Wash h 16 High
English Ned (Frances J) pntr h 240 Cypress
English Serella C wid Joseph F drsmkr 173 Davis av h do
ENGLISH WALTER C (Anna D) Pres Brookline Chronicle Publishing Co 1 Harvard h 297 Buckminster rd
English Wm J (Helen) furn h 1821 Beacon
Ennis Sylvester J mgr 96 Harvard h at B
Enright Anna M sten res 149 Fuller
Enright Dooley M bkpr res 149 Fuller
Enright Jerry C (Mary E) pres h 149 Fuller
Ensworth Marcus (Evelyn) mech eng res 1485 Beacon
Entschütz Oscar assembler res 70 Brington rd
Eon Philip J (Annie A) chauf h 122 Browne
Epler Katherine clk 1 Harvard h at B
Epsom John (Laura A) gardener h 216 Freeman
Epstein Arnold H druggist 419 Harvard h at Allston
Epstein A David (Gertrude) lawyer h 134 Pleasant
Epstein Frank A (Jennette M) druggist B h 59 Alton pl
Epstein Lillian clk 419 Harvard res at Allston
Erenthal Henrietta wid Wm h 115 School
Erhard George P (Elizabeth M) treas h 17 Fairbanks
Erhard Mary L res 17 Fairbanks
Erickson Andrew (Lena) cond h 35½ Harvard
Erickson Charles com trav 870 Comlth av h at B
Erickson Walter E (Lowella) (W E Erickson Co) h 253 Walnut
Erickson W E Co (Walter E Erickson-Albert J Win-
nier) auto rprs 19 Boylston
Erlenbach James H (Eva M) phys h 15 Park Vale
Ernst Charles R (Hazel C) bkpr 1617 Beacon h at
Newton
Ervin Alexander (Matilda) h 63 Pleasant
Ervin Alexander jr sales res 63 Pleasant
Ervin George B sales res 63 Pleasant
Eskridge Richard I Mrs res 220 Walnut
Esler Thomas J (Elizabeth P) tmstr h 48 Pearl
Esposito Felix (Antoinette) fruit h 62 White pl
Essayen Albert mfr bags res 175 Winthrop rd
Essex Lulu res 5 Cypress ter (E)
Essex Victoria clk h 5 Cypress ter (E)
Estabrook Annie social wkr res 78 Monmouth
Estabrook Edward M (Mary A) broker h 1822 Beacon
Estabrook George W (Laura) lawyer B h 78 Mon-
mouth
Estabrook Margaret sec res 78 Monmouth
ESTABROOK WILLARD D Fire Commissioner 340
Washington and cigars B h 219 Harvard
Estes Bernice A hkpr 160 Clinton rd
Estes Dana (Florence D) mfr h 23 Englewood av
Estes Frederick M eng res 27 Englewood av
Estes Frederick Reid (Marion E) h 27 Englewood av
Estes Grace D Counes wid Dana h 47 Norfolk rd
Estes Lillian maid 1808 Beacon
Estey Helen nurse res 15 Netherlands rd
Estey Margaret L Mrs 1180 Beacon
Esther Gertrude C hkpr 17 Auburn
Estle John F (Elinor J) placement officer B h 1
Cypress ter (E)
Esty Clarence H Mrs h 97 Addington rd
Esty Frances F res 97 Addington rd
Esty Geoffrey W res 97 Addington rd
Esty Rosamond C student res 97 Addington rd
Ethel The apts 5 Park vale
Ethelhurst The apts 168 Kent
Etter Florence I bkpr res 19 Green
Ettlinger Grace nurse res 1056 Beacon
Eustis Annie M mlnr h 168 Brookline av
Eustis Elizabeth M h 1020 Beacon
Eustis Henry D h 1020 Beacon
Eustis Joseph T (Mary H) publisher B h 93 Ivy
Eustis Mary StB res 1020 Beacon
Eustis Sarah E h 97 Aspinwall av
Evans Arthur H mgr h 11 University rd
Evans Charles A fore 1324 Beacon h at Newton
Evans Edith res 315 Buckminster rd
Evans Edward L sales 834 Comlth av h at Melrose
Evans Eliza S wid res 5 Winchester ter
Evans Elizabeth G Mrs h 7 Wellington ter
Evans Ernest G (Laura) rem to Newton
Evans Ernest H treas 730 Comlth av h at Watertown
Evans Ethel M res 11 University rd
Evans George H shipper res 7 Washburn ter
Evans Howel T asst mgr 876 Comlth av h at Wal-
tham
Evans Ida nurse res 1842 Beacon
Evans John M sales 790 Comlth av h at B
Evans Lawrie Co Graham W Lawrie pres-treas autos
782 Comlth av
Evans Lydia F wid Irving A h 315 Buckminster rd
Evans Margaret A technician res 7 Washburn ter
Evans Nellie maid res 38 Crowninshield rd
Evans Robert J (Ellen M) police detective sergt h 7
Washburn ter

BURTON-FURBER COAL CO.

BEST GRADES OF ANTHRACITE

Coal for Domestic Use

50 CONGRESS ST.

Tel Congress 4562

BOSTON

146

W. A. GREENOUGH CO.'S

- Evans Robert J jr student res 7 Washburn ter
Evans Thomas (Elizabeth) janitor 1120 Beacon h do
Evatt Walter M (Evelyn M) contr B h 345 Buck-
minster rd
Everett Edith E sten res 6 Park av
Everett Elizabeth F Mrs h 2 Wellington ter
Everett Frank W (Betsey E) sales mgr h 61 Long-
wood av
Everett F Dewey treas 860 Comlth av h at Milton
Everett Joseph M (Phyllena) auto tires h 11 Hamilton
rd
Everett Louisa O h 50 Greenough
Everitt Isaac D (Elizabeth L) eng h 84 Browne
Everson Norman mech 894 Comlth av res at Wollaston
Everson Wm mech 894 Comlth av res at Wollaston
Everts Wm P (Elizabeth S) lawyer B h 42 Crafts rd
Ewer Eliza A wid Capt John died May 29 1921
Ewer Herbert L (Louise P) sales h 81 Spooner rd
Ewer James W men's furngs B h 10 University rd
Ewer Sarah H Mrs died Sept 4 1922
Ewin Hannah J supt Free Hospital for Women 80
Glen rd h do
Ewing Alexander B (Frances C) sec B h 79 Park
Exelda Nalson M maid res 30 Babcock
Exeter apts 14 Strathmore rd
Eyges Frances res 22 Littell rd
Eyges Julia wid Israel 51 Naples rd
Eyges Leon R (Lillian) lawyer h 51 Naples rd
Eynon E Maud Mrs sec 246 Harvard res 51 Auburn
Eynon H B Mrs student res 14 Green
Eynon John S (Mary A) ins agt B h 40 Auburn
Fabrizio Carmine (Natahalie P) violinist h 62 Sted-
man
Fabyan Abbie M h 1195 Beacon
Fadden Agnes tel opr res 31 Pearl
Fadden Delia A tel opr 39 Aspinwall av res 31 Pearl
Fadden Delia F hkpr 59 Marion
Fadden James (Celia) lab h 31 Pearl
Fadden John J chauf res 57 Pearl
Fadden John P clk res 31 Pearl
Fadden Peter (Annie) lab h 57 Pearl
Faeltson Albert (Alice) sales h 1043 Beacon
Faherty Annie F maid res 31 Dwight
Fahey Agnes sten res 107 Browne
Fahey Anna M Mrs died Oct 28 1922
Fahey Frank J (Florence M) treas B h 286 Clinton
rd
Fahey Helen sten res 107 Browne
Fahey James J (Bridget N) choremn h 107 Browne
Fahey John A mach res 19 Tabor pl
Fahey John H (Margaret) rem to Watertown
Fahey John J (Annie) fore h 122 Chestnut
Fahey John J jr clk 334 Wash h 122 Chestnut
Fahey Katherine E sten 870 Comlth av h at Hyde
Park
Fahey Mary sten res 107 Browne
Fahey Mary Mrs (22 Flora) died Oct 23 1923
Fahey Mary A wid Michael h 19 Tabor pl
Fahey Margaret maid res 19 Pine rd
Fahey Michael lab h 22 Flora
Fahey Michael (19 Tabor pl) died Oct 31 1922
Fahey Michael F (Harriet F) supt Town Hall h 47
Waverly
Fahey Michael J Comb C h 29 Bartlett cres
Fahey Michael J res 107 Browne
Fahey Thomas (Ellen F) special police h 215 Cypress
Fahey see Fay
Fairbairn Charles M sales res 9 Auburn cts
Fairbank Edward A sales 1324 Beacon h at Cochituate
Fairbanks Elizabeth h 15 Fairbanks
Fairbanks Emma h 15 Fairbanks
Fairbanks Florence L tchr Wm H Lincoln sch res 208
Winthrop rd
Fairchild Josephine C Mrs h 48 Kilsyth rd
Fairfield Jerome C photo res 78 Coolidge
Fairfield Jerome D (Clara E) photo h 78 Coolidge
Falconer James (Catherine) janitor 1080 Beacon h do
Fales Dean v-pres 1437 Beacon h at Newton
Fales Minerva E prin Michael Driscoll sch h 783 Wash
Falk Anna maid 74 Amory
Falkland Frederick (Joanna) auto mech h 655 Wash
Fall Roy carp 73 Walnut h at Melrose
Fallon Alice sec res 1495 Beacon
Fallon Delia C maid res 180 Winchester
Fallon John B (Nathalie J W) treas h 61 Spooner rd
Fallon Joseph F (Alice C) phys 495 Boylston h do
Fallon Lewis J tel wkr 23 Marion h at Dedham
Fallon Mary C res 9 Leverett
Fallon Mary E real est res 219 Harvard
Fallon Michael J janitor h 9 Leverett
Fallon Patrick auto rpr 750 Comlth av h at Rox
Fallona Raymond instr 1010 Comlth av res at Atlantic
Falvey Mary Indrs 1579 Beacon res at B
Farkin Martin lab res 2 Harvard sq
Farley Alfred J clk res 124 Cypress
Farley Charles U clk res 124 Cypress
Farley Frances F sten res 124 Cypress
Farley Fred J (Amy D) lumber B h 1886 Beacon
Farley Helen res 83 Longwood av
Farley John E sales 1619 Beacon h at Brockton
Farley Katherine C h 3 Englewood av
Farley Leon B (Virginia P) rem to Newton Centre
Farley Patrick (Delia) gardener h 124 Cypress
Farmer Nellie M Mrs h 1247 Beacon
Farmer Walter B broker h 75 Sewall av
Farnham Agnes J treas 213 Wash h at Brighton
Farnham Barbara student res 65 Crafts rd
Farnham Frank A (Annie H) lawyer B h 65 Crafts rd
Farnham Ina M res 12 University rd
Farnham Lambert H (Della C) garage 115 Dummer
h 12 University rd
Farnham Warren Y (Mabel F) designer h 2 Bowker
Farnham Wilbert D (Martha E) acct 1731 Beacon
h 21 Vernon
Farnsworth Albert J (Shirley A) ins h 19 Littell rd
Farnsworth Charles E (Helen M) h 30 Evans rd
Farnsworth Charles H (Florence) butter h 63 Buck-
minster rd
Farnsworth Edith B Mrs h 1822 Beacon
FARNSWORTH EDWARD M (E Genevieve) Pres
Brookline Savings Bank 160 Washington h 18 Maple
Farnsworth Edward M jr (Margaret) banker B h 73
Middlesex rd
Farnsworth Ellen S res 77 Addington rd
Farnsworth Henry D (Hannah M) sales h 164 Gard-
ner rd
Farnsworth James D (Carrie) shoe findings B h 194
Tappan
Farnsworth Raymond B sales h 1822 Beacon
Farnsworth Sewall B (Addie) clk 160 Wash h 124
Davis av
Farnum Bertha clk 216 Wash h 2 Cypress ter (E)
Farnum Mabel K tchr Sewall sch h at Lynn
Farnum Sarah A wid Charles B h 2 Cypress ter (E)
Farquhar Joseph (Annie C) roofer B h 336 Wash
Farquharson Confectionery Co Inc James J Doherty
pres Edward McCarthy treas Wm J Farquharson sec
1366 Beacon
Farquharson Wm J sec and clk 1366 Beacon h at Br
Farr Ella W wid Edwin L h 92 Thorndike
Farrar Alice sales 1364 Beacon res at Rox

HODGSON, KENNARD & CO., Inc.

25 State St., Boston, Mass.

BROOKLINE DIRECTORY, 1924

147

- Farrar Carlton mgr res 44 Beals
Farrar Catherine E res 73 Windsor rd
Farrar Frederick A (Lillie B) banker B h 73 Windsor rd
Farrar Mary S Mrs res 63 Goddard av
Farrell Agnes maid 43 Cottage Farm rd
Farrell Annie Mrs res 71 Francis
Farrell Aileen F res 732 Naples rd
Farrell Charles F (Mary J) lab h 1 Roberts
Farrell Edmund J carrier P O 331 Harvard h at B
Farrell Florence M bkpr res 39 Kent
Farrell James O (Mary) chauff h 39 Kent
Farrell Lawrence died Nov 3 1922
Farrell Marion F mgr res 71 Perry
Farrell Mary Mrs h 40 Cameron
Farrell Michael (Mary) cond h 144 Cypress
Farrell Nellie F wid Edward h 132 Naples rd
Farrell Robert E (Elizabeth) shipper res 10 Pearl
Farrell Thomas (Margaret J) janitor Pub Lib h 22 Linden
Farren Alma F Mrs died Mar 6 1923
Farren J J clk 890 Comlth av res at Roslindale
Farren Robert E sales res 77 Brook
Farren Robert W paperhgr h 77 Brook
Farrin Charles R sales 910 Comlth av res at Som
Farrington John J (Nora R) chauff 314 Clark rd
Farrington Margaret laund res 22 Homer
Farwell Austin W (Nellie J) mgr h 123 Davis av
Farwell Harriet C res 21 Francis
Faucet Alice nurse res 36 Allerton
Faulkner Anna bkpr 281 Harvard h at Roslindale
Faulkner Charles W sales 1296 Beacon h 683 Wash
Faulkner Charlotte L clk res 22 Linden pl
Faulkner Clara A Mrs drsmkr 1318 Beacon rm 3 h at Allston
Faulkner Nelson A whol sales 842 Comlth av h at Hingham
Faunce Margaret E Mrs h 1079 Beacon
Favor Clarence A (Grace) plmbr h 63 Franklin
Favor Marie S A Mrs res 5 Winchester
Fawcett Alice nurse 68 Allerton res 36 do
Faxon Brook (Virginia G) mgr h 137 Middlesex rd
Faxon George H (Mary F) piano hardware h 393 Clinton
Faxon Georgette V res 137 Middlesex rd
Faxon Henrietta B Mrs res 137 Middlesex rd
Faxon Katharine res 137 Middlesex rd
Faxon Margaretta wid Theodore C res 1080 Beacon
Faxon Allen M v-pres 730 Comlth av h at Watertown
Faxon Angela K bkpr 1001 Beacon res 1016 do
Faxon Charles E pres 730 Comlth av h at Watertown
Faxon Charles J (Marie J) ins h 162 Walnut
Fay Charlotte L tel opr res 1016 Beacon
Fay C E Co Charles E Fay pres Allen M Fay v-pres Ernest H Evans treas autos 730 Comlth av
Fay Daniel J watchman 894 Comlth av res at J Pl
Fay Frank M rem to Allston
Fay Henry (Marie P) H U h 11 Worthington rd
Fay Irene gymnasium asst pub schs res 11 Murray Hill rd
Fay James M (Nellie) Comb D h 51 Eliot
Fay John E clk 331 Harvard h at Rox
Fay John J died Dec 12 1922
Fay John L Ladder 1 res 643 Chestnut Hill av
Fay Joseph N fore 66 Wash h at Revere
Fay Josephine M tel opr 39 Aspinwall av res at Rox
Fay Loretta A tel opr res 1016 Beacon
Fay Mary E tel opr res 1016 Beacon
Fay Mary J wid Thomas res 129 Walnut
Fay Michael J (Mary) lab h 643 Chestnut Hill av
Fay Nicholas J (Charlotte C) mach h 1016 Beacon
Fay Thomas (Catherine) fore Country Club h 334 Clyde
Fay Thomas police res 643 Chestnut Hill av
Fay Wm E (Louise) phys B h 173 Babcock
Fay see Fahey
Fayerweather Eleanor student res 185 Davis av
Fayerweather Frank R (Ethel H) supt h 185 Davis av
Fearing Wm I (Marion B) asst treas B h 105 Aspinwall av
Fearney Frank (Martha) phys 172 Mason ter h do
Fee George res 11 Abbotsford rd
Feeley Bridget wid Dennis h 15 Aspinwall av
Feeley James A elect 780 Comlth av h at Camb
Feeley John (Annie) driver h 6 Kendall pl
Feeley Margaret h 31 Linden pl
Feeley Thomas F (Delia) eng Manuel Training sch h 11 Kendall pl
Feeney Genevieve M sten 1018 Comlth av rm 2 h at W Newton
Feeney Wm L (Margaret D) leather B h 118 Salisbury rd
Fegan Eugene C (Ellen T) choremn h 521 Heath
Fegan Fannie H wid Wm J h 26 Harvard av
Fegan James J (Mary F) garage 501 Heath h 505 do
Feinberg Aaron (Edith) elect eng h 88 Fuller
Feinberg Aaron L (Dorothy G) rubber dlr h 124 Park
Feinberg Arthur J (Gertrude) waste h 15 Stearns rd
Feinberg Benjamin (Goldie S) metals B h 21 Elba
Feinberg Harry M (Anna P) paper h 193 Pleasant
Feinberg Isaac H (Rachel) prntr h 63 Gibbs
Feinberg Max L (Charlotte) h 67 Thatcher
Feinsilver Harry M sales 1318 Beacon rm 14 h at B
Feldman Albert broker res 9 Sewall av
Feldman Flora K wid Marcus W vocal tchr h 48 Williams
Feldman Helene R res 48 Williams
Feldman Joseph student res 48 Williams
Felkow Manuel barber 1318 Beacon rm 15 h at Dor
Fellows Burton A (Susan M E) clk h 36 Eliot cres
Fellows Frank C (Catherine G) h 1865 Beacon
Fells John died May 22 1923
Fells John V (Elizabeth) auto body mkr h 775 Boylston
Felsh Sadie clk res 24 Auburn
Feltch Robert C baker 1007 Beacon h at Som
Felton Amy L tchr Edward Devotion sch res at B
Felton Edward B res 39 Cypress
FELTON-TURNER HEATING CO Stoves Furnaces and Heating Apparatus 34 Warren Roxbury Tel Roxbury 0348 See page 411
Fenety Elizabeth res 13 Bartlett cres
Fenety Emma I h 13 Bartlett cres
Fenety George W designer B h 13 Bartlett cres
Fenn Christine P wid Alfred H h 10 University rd
Fenn Gertrude L res 10 University rd
Fenn Katherine G Mrs h 100 Naples rd
Fennessey Frank E (Julia E) shoe blacking B h 330 Clark rd
Fennessey Frank E jr com trav res 330 Clark rd
Fennessey Jeremiah G died Dec 2 1923
Fennessey Leo film opr res 52 Jamaica rd
Fennessey Mary E sten res 52 Jamaica rd
Fennessey Thomas F (Mary E) blksmith h 52 Jamaica rd
Fennessey Wm G florist res 52 Jamaica rd
Fenno Joseph B clk 331 Harvard h at Rox
Fenton Annie res 63 Babcock
Fenton Henry M (Roxana) ins B h 53 Crowninshield rd
Fenton James D sales 894 Comlth av res at Melrose

G. FULLER & SON LUMBER CO.

550 Western Av., Brighton, Mass.

Tel. 0220

148

W. A. GREENOUGH CO.'S

- FENWAY LAUNDRY Francis A Kelcourse Manager 6 Brookline av See advt
- Ferdinand Anna L wid Frank h 84 Crowninshield rd
- Ferdinand Frank died Mar 7 1923
- Ferdinand Price (Gladys J) sales h 1 Gordon Hall 1213 Beacon
- Ferguson Albert A clk res 150 Cypress
- Ferguson Alexander M (Maria M) gardener h 150 Cypress
- Ferguson Chester S died Oct 12 1922
- Ferguson Christena cook res 93 Pleasant
- Ferguson Christina wid Alexander res 75 Francis
- Ferguson Delia nurse res 15 Davis av
- Ferguson Elizabeth wid Chester S h 78 Harvard
- Ferguson Ella nurse res 41 Brook
- Ferguson Eralsey C (Gertrude) leather B res 14 Middlesex rd
- Ferguson Ernest carp h 133 Cypress
- Ferguson Eula G instr res 78 Lagrange
- Ferguson James (Agnes R) sales h 17 Doran rd
- Ferguson James (Margaret) h 133 Cypress
- Ferguson James A com trav res 75 Francis
- Ferguson James G (Laura T) ins B h 78 Lagrange
- Ferguson John C res 15 Hyslop rd
- Ferguson John J (Letitia) contr B res 30 Davis av
- Ferguson Joseph mach res 22 Homer
- Ferguson J Harold clk B res 150 Cypress
- Ferguson Mary M nurse res 177 Aspinwall av
- Ferguson Myra C wid John G h 15 Hyslop rd
- Ferguson Robert J (Alma) janitor h 22 Homer
- Ferguson Russell C sales 10 Harvard sq h at Dor
- Ferguson Thomas J (Isabelle) chauff h 15 Tabor pl
- Ferguson Thomas J reserve police res 9 Doran rd
- Ferguson Victoria C A drsmkr res 133 Cypress
- Ferguson Walter G (Grace B) sales res 60 Park
- Ferguson Walter W (Lillie M) mgr 300 Harvard h at Dor
- Ferguson Warren T designer res 78 Lagrange
- Ferguson Wm res 555 Heath
- Ferguson Wm H (Sarah) mtrmn h 9 Heath
- Fernald Edward E mgr 10 Wash h at Allston
- Fernald Florence h 1476 Beacon
- Fernberg Peter A (Washington Sq Print) 1644 Beacon h at Dor
- Ferncroft The apt 17 Strathmore rd
- Ferreira Helen H clk Beacon h at Camb
- Ferreira Maria C Mrs died June 27 1922
- Ferri Ernest plmbr 304a Harvard h at E B
- Ferrick John (Margaret M) lab h 95 Walnut
- Ferris Howard (Mary) carp res 41 Waverly
- Ferris Thomas L died Sept 7 1922
- Fiander Pearl res 123 High
- Fichtner Carl R tel wkr 23 Marion h at Camb
- Fickett Elizabeth F maid 23 Leicester
- Fickett Le Roy mgr 1441 Beacon h 1801 do
- Fidalgo Cecelia real est B h 120 Stedman
- Fidalgo Julia G res 120 Stedman
- Fidler Clifton res 88 Pleasant
- Fidler Frederick S (Lena M) mgr h 88 Pleasant
- Fidler Lewis S mgr res 88 Pleasant
- Fidler Stanley R carrier 331 Harvard h at S B
- Field Anna J wid Charles h 38 Boylston
- Field Blanche P Mrs h 139 Mason ter
- Field Donald P sales res 139 Mason ter
- Field Harry E (Mabel M) sales h 12 Wellman
- Field Horace F (Mary McG) h 123 High
- Field John W (Josephine B) lumber B h 80 Browne
- Field Marjorie C clk 137 Wash res 658 do
- Field Sarah B Mrs h 9 Sewall av
- Field Winthrop B (Mabelle S) elect h 79 Beals
- FIELD & COWLES Insurance 85 Water Boston Tel Main 7880 See back cover
- Fielding Arthur C (Hazel) h 615 Hammond
- Filbln John W (Mabel H) pharmacist h 219 Crafts rd
- FILES FRED W (Ida) Asst Treas Brookline Trust Co 1341 Beacon h 138 Davis av
- Files Willis E (Carrie S) mgr 293 Boylston h 10 Blake rd
- Fillebrown Edward T acct B h 22 Harris
- Fillebrown George M died Jan 7 1923
- Fillebrown Jennie B res 7 Vernon
- Fillebrown Lucy E Mrs h 146 Naples rd
- Fillebrown May F clk res 146 Naples rd
- Fillebrown Sarah F res 146 Naples rd
- Fillmore Terrace apts 330-344 Tappan
- Fimburgh Lewis (Mary) sales 1350 Beacon h at Rox
- Finan Ellen bkpr res 14 Roberts
- Finan Mary res 14 Roberts
- Finan Patrick G tailor B h 14 Roberts
- Finan Patrick J carrier 331 Harvard h at Rox
- Finan Thomas H (Catherine M) clothing B h 771 Boylston
- Finan see Feinberg
- Finch Nathan A (Florence) autos h 189 Winchester
- Fine Frank L florist 279 Harvard h at B
- Finer Bertram H (Henrietta S) sales h 109 Winchester
- Finer Mildred res 109 Winchester
- Finger Ida wid Samuel died Feb 12 1923
- Finhel Harry S phys res 39 Fuller
- Finhel J Wolfe (Rachel F) cotton h 39 Fuller
- Finhel Mary wid Wolf res 39 Fuller
- Finigl Peter (Nellie) cond h 6 Boylston pl
- Finkowitch Joseph A (Edith E) shoes h 11 Gibbs
- Finlay Albert (Mary L) prntr h 112 Gardner rd
- Finlay Charles D died April 24 1922
- Finlay Edward J (Clara) fore h 155 Pond av
- Finlay George T clk 1324 Beacon h at Brighton
- Finlay Mabel G tchr h 1661 Beacon
- Finlay Susan J wid Charles W died June 13 1923
- Finlayson Alearthy cook 1364 Beacon res at B
- Finlayson Duncan supt 64 Avon h at J P
- Finn Alice M drsmkr h 107 Brookline av
- Finn Aloysius R curate St Mary's of The Assumption R C ch h 5 Linden pl
- Finn Edward J sales 40 Wash h at Rox
- Finn E Philip lawyer 1 Beacon h 57 Longwood av
- Finnegan Annie seam h 39 Pearl
- Finnegan Arthur F (Mary) bldg insp Town Hall rm 21 h 609 Hammond
- Finnegan Bernard died May 3 1922
- Finnegan Delia seam res 39 Pearl
- Finnegan James B vulcanizing 240 Harvard res 46 Eliot cres
- Finnegan Jane wid Bernard h 46 Eliot cres
- Finnegan Madeline nurse res 1483 Beacon
- Finnegan Mary R res 46 Eliot cres
- Finnegan Rose A h 790 Heath
- Finneran Annie M wid Thomas J h 1834 Beacon
- Finneran Della M maid res 16 Crowninshield rd
- Finneran Joseph (Sarah) gardener h 222 Freeman
- Finneran Mabel C res 1834 Beacon
- Finnerty Edward J (Catherine) ice h 33 Pearl
- Finnerty Frank T sales 1318 Beacon rm 6 h at B
- Finnerty John J carrier P O 14 Middlesex rd h 1162 Boylston
- Finnerty John J hostler res 1198 Boylston
- Finnerty Mary T employment 1198 Boylston res do
- Finnerty Mary T wid Edward A h 1198 Boylston

BAGGAGE CHECKED FROM RESIDENCE TO DESTINATION
ARMSTRONG TRANSFER COMPANY
 General Offices 271 Albany St., Boston, Tel. Liberty 7400
 Brookline Office 1308 Beacon St., Tel. Regent 3020

BROOKLINE DIRECTORY, 1924

149

Finney A Eugene (Laura) welfare wkr h 24 Bartlett cres
 Finney Louise E tchr Parsons sch res 25 Kent sq
 Finney Robert W carrier P O 331 Harvard h 68 Linden
 Finney Wm A clk h 25 Kent sq
 Finney see Phinney
 Fire Headquarters 340 Wash
 First Baptist Church The Samuel M Lindsey pastor
 1373 Beacon c Park
 First Parish Unit Church Abbot Peterson pastor Walnut c Warren
 First Presb Church George E Gillespie pastor 32 Harvard c Pierce
 Firth Theodore E gardener res 105 Harvard
 Fischer Alexander sign pntr 65 Boylston h at B
 Fischer Carmine barber 297a Harvard h at J P
 Fischer Hans teller res 85 Toxteth
 Fischer John (May) treas B h 25 Gibbs
 Fischer Kurt (Ilse) tchr h 85 Toxteth
 Fish Alfred L (Helen) lawyer b h 36 Glen rd
 Fish Alice G tel opr 39 Aspinwall av res 29 Summit
 27
 Fish Caroline B res 32 Pleasant
 Fish Charles C R chemist h 20 Winchester
 Fish Consant P storekeeper 842 Comlth av h at B
 Fish Edith A tel opr res 29 Summit av
 Fish Erland F (Mildred R) lawyer B h 207 Mountford
 Fish Ethel B Mrs sten 1331 Beacon h at Allston
 Fish Frederick P lawyer B h h 9 Prescott
 Fish Margaret A res 9 Prescott
 Fish Minnie H tchr Edward Devotion sch res 5 Verndale
 Fish Walter watchman 1010 Comlth av res at Danvers
 Fishel Abram L (Jennie) ladies suits h 199 St paul
 Fishel Cyril I real est res 1481 Beacon
 Fishel Janet L sten B res 1481 Beacon
 Fishel Morris sales 242 Harvard h at Allston
 Fishel Norman L (Helen) jeweler h 30 Littell rd
 Fishel Ralph B real est res 1481 Beacon
 Fishel Wm C (Pauline) real est h 1481 Beacon
 Fisher Agnes P h 4 Auburn
 Fisher Amelia wid Jacob res 97 Fuller
 Fisher Arba C (Lydia M) fruit B h 1236 Beacon
 Fisher Caroline Mrs h 52 Salisbury rd
 Fisher Charles (Florence) insp res 152 Harvard
 Fisher Edward A (Nora) chauff h 12 White av
 Fisher Edwin W (Frances) pntr res 28 Atherton rd
 Fisher Frank J mgr res 389 Harvard
 Fisher George E (Margaret L) lab h 10 Juniper
 Fisher Harold M drftsmn res 96 Grove
 Fisher Harriet L res 52 Salisbury rd
 Fisher Herbert B clk h 96 Grove
 Fisher Ida C wid Rollins B res 14 Strathmore rd
 Fisher Jesse P sales res 79 Gibbs
 Fisher John R (Lona) h 10 Park drive
 Fisher Leland printer res 115 School
 Fisher Minnie P maid 120 University rd
 Fisher Myron D (Gertrude B) supt Walnut Hills Cemetery h 96 Grove
 Fisher Nathaniel C locksmith 310a Wash
 Fisher Nora wid Edward C res 12 White av
 Fisher Robert T (Louise W) broker h 1793 Beacon
 Fisher Rollin B (Marian S) clk h 1793 Beacon
 Fisher Ruliff J (Lilly A) mgr h 69 Naples rd
 Fisher Stanley R (Estelle C) rem to Wellesley
 Fisher Thomas A (Mildred R) prov B h 1477 Beacon
 Fisk Arthur E (Lillian V) sales B h 108 Westbourne ter

Fisk Everett O (Louisa H) pres B h 135 Winthrop rd
 Fisk Lillian H clk res 108 Westbourne ter
 Fisk Wm L (Clara E) ins agt h 12 Colbourne cres
 Fiske Harry E (Ella M) seeds h 64 Parkman
 Fiske Howard H confr 1646 Beacon h at Belmont
 Fiske Lena M nurse res 170 Brookline av
 Flske Melvin A treas 842 Comlth av h at W Medford
 Fiske Motors Inc Robert G Wilson pres Melvin A Fiske treas autos 842 Comlth av
 Fiske Paul A student res 64 Parkman
 Fitch Clara P wid Thomas S P h 9 Sewall av
 Fitt Arthur W (Celia H) jeweler h 73 Thatcher
 Fitts Charles (Onata) steel B h 376 Clinton rd
 Fitts Daniel (Ethel H) mgr h 1911 Beacon
 Fitts Dorothy student res 376 Clinton rd
 Fitts Fenton J (Laura M) real est fi 11 Naples rd
 Fitts Lincoln student res 376 Clinton rd
 Fitts Roscoe W student res 11 Naples rd
 Fitz Reginald (Pheobe) phy h 19 Pine rd
 Fitzgerald Alice V bkpr res 27 Morss av
 Fitzgerald Anna V h 59 Ackers av
 Fitzgerald Annie Mrs died July 13 1923
 Fitzgerald Daniel J lab res 156 Boylston
 Fitzgerald Edmund J fire alarm opr 340 Wash res 1 Kendall
 Fitzgerald Frances T bkpr res 27 Morss av
 Fitzgerald Frank G asst supt 285 Newton res do
 Fitzgerald Gertrude L tchr res 1678 Beacon
 Fitzgerald Hannah J wid James seam res 252 Aspinwall av
 Fitzgerald James T lab res 156 Boylston
 Fitzgerald Jennie L Mrs seam 30 Station h at Brighton
 Fitzgerald John (Margaret) driver h 156 Boylston
 Fitzgerald John jr cook res 156 Boylston
 Fitzgerald Josephine tel opr 39 Aspinwall av res at Rox
 Fitzgerald Julia tel opr res 1 Kendall
 Fitzgerald Kathryn L comp 87 Wash res at Brighton
 Fitzgerald Louise L B res 22 Kenwood
 Fitzgerald Margaret F sec res 252 Aspinwall av
 Fitzgerald Mary B student res 21 Regent cir
 Fitzgerald Mary C hkpr 1891 Beacon
 Fitzgerald Mary L wid John T h 27 Morss av
 Fitzgerald Nellie wid Richard B h 659 Wash
 Fitzgerald Norah maid 30 Griggs rd
 Fitzgerald Philip J student res 21 Regent cir
 Fitzgerald Rachel M nurse res 156 Boylston
 Fitzgerald Teresa sales 1366 Beacon res at Camb
 Fitzgerald Thomas J (Mary A) prov h 41 Juniper
 Fitzgerald Wm receiver Cypress St Sta B E Ry h 100 Franklin
 Fitzgerald Wm F (Mary E) banker h 21 Regent cir
 Fitzgerald Wm F jr student res 21 Regent cir
 Fitzgerald Wm G Comb G h 31 Station
 Fitzgerald Art Gallery (Desmond Fitzgerald) 414 Wash
 FitzGerald Arthur G (Evelyn M) mgr h 23 York ter
 FitzGerald Desmond art gallery 414 Wash h do
 FitzGerald Elizabeth A Mrs h 662 Wash
 FitzGerald George E died Jan 3 1923
 FitzGerald Louise B res 22 Kenwood
 FitzGerald Madeline clk res 662 Wash
 FitzGerald Mary laund res 100 Franklin
 FitzGerald Wm receiver h 100 Franklin
 Fitzgibbons James J carrier 331 Harvard h at Rox
 Fitzgibbons Thomas meat ctr h 86 Brook
 Fitzhenry Blanche tchr Edward Devotion sch res at Malden
 Fitzpatrick Christine wid Phillip died June 4 1922

McAUSLAN AND NUTTING

Newton Office—Cen. Newton—2121

REAL ESTATE

1654 BEACON ST. Regent 6890-6891

Waban Office—Cen. Newton—2551

150

W. A. GREENOUGH CO.'S

- Fitzpatrick Ellen S clk res 90 Cypress
Fitzpatrick Frank G (Mary) drygds B h 184 Dean rd
Fitzpatrick Hannah A Mrs h 90 Cypress
Fitzpatrick James H (Mary E) sales h 54 Gardner rd
Fitzpatrick James W (Mary) mtrmn h 15 Perry
Fitzpatrick John (Catherine) lab h 17 Morss av
Fitzpatrick John rem to Dor
Fitzpatrick Joseph P (Ellen) mtrmn h 60 Villa la
Fitzpatrick Mary res 54 Gardner rd
Fitzpatrick Mary E tchr res 90 Cypress
Fitzpatrick Theresa S mgr B h 33 St Paul
Fitzpatrick Thomas B Mrs h 73 Gardner rd
Fitzpatrick Wm J (Helen F) sales res 73 Gardner rd
Fitzpatrick Wm J sales res 90 Cypress
Fitzpatrick Wm L (Emily P) cashr h 8 Lincoln rd
FitzPatrick James H (Mary E) sales h 54 Gardner rd
FitzPatrick Mollie res 54 Gardner rd
Fitzsimmons Thomas R (Annie) shoe rpr 1639 Beacon
h 25 Bartlett cres
Flagg Beulah B Mrs h 21 Strathmore rd
Flagg Charles E (Claire D) coffee & tea B h 14
Warwick rd
Flagg Charles M (Lucy A) sales res 35 Beals
Flagg Frank W (Bessie L) contr h 35 Beals
Flagg James A (Marcella) importer h 14 Colburne
cres
Flagg Jewett T res 42 Harris
Flagg Madeleine T res 42 Harris
Flaherty Abbie A maid 191 Buckminster rd
Flaherty Catherine A cook 150 Fisher av
Flaherty Dennis (Annie) green keeper Country Club h
805 Heath
Flaherty Francis P clk 331 Harvard h at Newton
Flaherty Julia E Mrs pres 1364 Beacon h 25 Russell
Flaherty Nellie J gro 807 Boylston h do
Flaherty Patrick J carrier 331 Harvard h at J P
Flaherty Sarah charwomn h 27 Brookline av
Flaherty Walter L t eas 1364 Beacon res 25 Russell
Flaherty see O'Flaherty
Flanagan Charles S (Catherine) sales h 4 Davis av
Flanagan Francis M (Helen F) asst supt h 1824
Beacon
Flanagan Frank Indry wkr res 20 Harvard pl
Flanagan James J (Ellen) lab h 52 Walter av
Flanagan John B broker res 1906 Beacon
Flanagan Margaret res 8 Park drive
Flanagan Mary A Mrs h 1906 Beacon
Flanagan Mary A wid Joseph F h 1120 Beacon
Flanagan Mary E tel opr 39 Aspinwall av res 52
Walter av
Flanagan Moya K res 1906 Beacon
Flanagan Nora M tel opr 39 Aspinwall av res 52
Walter av
Flanagan Patrick (Catherine J) chauf h 31 Boylston pl
Flanagan Thomas P (Delia) lab h 28 Flora
Flanders Albert L (Josephine M) teaming B h 49
Longwood av
Flanders Charles I tel wkr 23 Marion h at Dor
Flanders Emma R wid Brown S h 82 Thorndike
Franders Frances res 737 Wash
Flanders Fred (Winifred) chemist res 88 Naples rd
Flanders Helen B wid Rufus A h 217 Harvard
Flanders Howard A (Agnes B) h 1822 Beacon
Flanders Maria wid Frank H res 46 Linden pl
Flanders Ralph L (Mary L) mgr B h 737 Wash
Flanders S R Mrs res 1477 Beacon
Flanders Talbot mech eng res 49 Longwood av
Flanigan Frank J sales 784 Comlth av res 235 Harvard
Flanigan Thomas (Delia) lab 21 Walter av h 28 Flora
Flannery John J (Mary J) watchmn h 106 Brook
Flannery Julia A maid res 231 St Paul
Flatley Anna wid Bryan died Jan 17 1924
Flatley Bryan died March 18 1922
Flatley Dermod E (Agnes R) gardener h 12 Kendall pl
Flatley Dominick tailor 194 Wash h at B
Flatley Ellen H gro 264 Cypress h 4 Hart
Flatley Mary A clk 264 Cypress res 4 Hart
Flatley Sarah nurse res 4 Hart
Flatley Wm farmer res 6 Roberts
Flaverty John vulcanizer 207 Wash h at J P
Fleisher Samuel W (Etta) merchant h 21 Gibbs
Fleming Alice wid David W h 18 Thayer pl
Fleming Anna G typist res 18 Thayer pl
Fleming Anna M sten res 199 Boylston
Fleming Annie M waitress 15 Buckminster rd res do
Fleming Austin died March 16 1923
Fleming Austin G chauf h 12 Morss av
Fleming Austin J helper res 2 Flora
Fleming Bernard S student res 12 Morss av
Fleming Delia clk res 2 Flora
Fleming Edward F mgr 358 Boylston res 86 Brook
Fleming Frank F (Mary) brush mkr h 5 Harvard av
Fleming Helen E clk res 18 Thayer pl
Fleming Helen V bkpr 75 Wash res 116 Fuller
Fleming James E (Mary R) (J E Fleming Co) h 268
Walnut
Fleming James F (Mary H) lab h 45 Bartlett cres
Fleming James F meat ctr res 12 Morss av
Fleming Jane wid Austin h 2 Flora
Fleming John A sales 838 Comlth av h at B
FLEMING JOHN F (Mary E) Electrician Garage 75
Washington Tel 0205 h 41 Williams
Fleming John P clk 331 Harvard h at Rox
Fleming John T lab res 45 Bartlett cres
Fleming Josephine res 1240 Beacon
Fleming J E Co (James E Fleming) plmbrs 192 Wash
Fleming Luke J fitter 1362 Beacon h at Rox
Fleming Luke P (Della) gardener h 34 Davis av
Fleming Marion F sten res 5 Harvard av
Fleming Mary wid Bernard h 12 Morss av
Fleming Mary E drsmkr res 12 Morss av
Fleming Mary F tel opr 39 Aspinwall av res 199
Boylston
Fleming Mary L clk 706 Wash res 12 Morss av
Fleming Matilda J wid Joseph h 1240 Beacon
Fleming Michael F police h 199 Boylston
Fleming Sarah V sten res 5 Harvard av
Fleming Stephen (Mary) gardener h 689 Wash
Fleming Stephen J student res 689 Wash
Fleming Thomas A (Annie) clk 1343 Beacon h 355
Boylston
Fleming Thomas J service man 21 Walter av h at Rox
Fleming Thomas L (Nora J) gardener h 86 Brook
Fleming Wm J student res 5 Harvard av
Flessas Theodore chef 153 Wash res 8 Harvard
Fletcher Catherine B nurse res 48 Kent
Fletcher Charles J pntr res 11 Waldo
Fletcher Edmund (Helen) sales h 106 Winchester
Fletcher Fred C (Ida) treas B h 34 Philbrick rd
Fletcher Genevieve nurse res 48 Kent
Fletcher Harold W tel wkr 23 Marion h at Dor
Fletcher Harriet B res 32 Centre
Fletcher Herbert H (Alice K) journalist h 5 Win-
chester
Fletcher James E asst treas 894 Comlth av h at
Allston
Fletcher John R student h 48 Kent
Fletcher J Ellis acct 894 Comlth av res at Allston
Fletcher Lawrence B broker res 54 Cotswold rd

The Stetson Coal Co. WE SOLICIT YOUR PATRONAGE Satisfaction Since 1836

ANTHRACITE COAL BITUMINOUS

BROOKLINE DIRECTORY, 1924

151

- Fletcher Levinie wid John h 48 Kent
 Fletcher Nina res 34 Philbrick rd
 Fletcher Sarah maid 349 Clark rd
 Flewelling Fred N clk 1324 Beacon h at B
 Flexner Isidor (Salina B) agt h 77 Browne
 Flinn Patrick J eng B W W low service sta h at W Rox
 Flinn Richard J chief eng B W W low service sta h at W Rox
 Flint Anna F Mrs res 220 Walnut
 Flint Frederick A 2d (Mary) supt 31 Wash h 10 Searle av
 Flint Josephine P mgr 1640 Beacon res 10 Davis av
 Flint Rebecca M wid Charles L res 278 Clinton rd
 Flodin Gustav mech 894 Comlth av res at B
 Flood Charles H (Grace T) sec h 51 Salisbury rd
 Flood Frances student res 51 Salisbury rd
 Flood Frederick A tea and coffee h 294 Buckminster rd
 Flood Henry E chauf res 48 Winchester
 Flood Joseph J (Elizabeth) carp h 9 Thayer pl
 Flood Patrick auto rpr 9 Webster h at Rox
 Flood Richard T student res 51 Salisbury rd
 Flood Wm S h 294 Buckminster rd
 Florentine Henry washman 10 Waldo h at Rox
 Flower Annie clk res 33 Summit av
 Flower Effie B res 8 Lincoln rd
 Floyd Cleaveland rem to Boston
 Floyd Eugene Benton (Mary C) mining h 1398 Beacon
 Floyd Eugene B (Marjorie D) leather B h 30 Griggs rd
 Floyd John T (Ethel R) mgr B h 327 Clark rd
 Floyd Leland G (Jeannette Y) acct res 206 Freeman
 Floyd Richard C clk res 1398 Beacon
 Floyd Sarah A wid Charles A died Oct 7 1922
 Floyd-Jones Marie wid Edgar h 73 Perry
 Flynn Alice L maid 81 Ivy
 Flynn Anna M maid 15 Green
 Flynn Anna P tel opr 39 Aspinwall av res 33 Brookline av
 Flynn Bridget dom res 18 School
 Flynn Catherine F tel opr res 33 Brookline av
 Flynn Catherine J maid 200 Ivy
 Flynn Cornelius G (Mary A) leather B h 344 Tappan
 Flynn George V (Catherine) linemn h 19 Hurd
 Flynn Harriet E tel opr res at Rox
 Flynn John C (Dorothy S) sales h 326 Charles rd
 Flynn John J (Mary J) ins B h 22 Thayer
 Flynn Katherine maid 1120 Beacon
 Flynn Katherine L tel opr 39 Aspinwall av res 19 Hurd rd
 Flynn Martin (Christine A) bldr 37 St Paul h do
 Flynn Mary F bkpr 637 Wash res at Brighton
 Flynn Nicholas J (Mary) chauf h 48 Pearl
 Flynn Patrick J washer 894 Comlth av res 12 White pl
 Flynn Philip S student res 37 St Paul
 Flynn see Flinn
 Fogarty Clarence H pres 115 Wash h at Roslindale
 Fogarty Angelica L wid Isley M h 12 Stetson
 Fogarty Bertha L social wkr res 12 Stetson
 Fogarty Forrest L sales res 12 Stetson
 Fogarty Henry M (Eleanor F) police sergt h 1242 Boylston
 Fogarty Katherine wid Henry drsmkr 99 Greenough res do
 Fogg Elizabeth G clk 216 Wash h 9 Park vale
 Fogg Frederick S (Evelyn S) dentist B h 1793 Beacon
 Fogg George P (Mary S) banker B h 207 Dean rd
 Fogg George P jr student res 207 Dean rd
 Fogg Harriet S mgr 216 Wash h 9 Park vale
 Fogg John T res 15 Williams
 Fogg Wendell F tchr res 1793 Beacon
 Foley Alice sales 1366 Beacon res at Camb
 Foley Alice F tel opr res 152 Clark rd
 Foley Annie wid Patrick h 27 Kenwood
 Foley Charles A clk 228 Cypress res 152 Clark rd
 Foley Charles J treas 1437 Beacon h at N Y City
 Foley Clara C Mrs died Oct 13 1922
 Foley Frank J elect h 8 Perry
 Foley Harold E elect res 31 Kent
 Foley James instr 1010 Comlth av res at Arlington Hgts
 Foley John tailor 91 Harvard h at B
 Foley John J clk res 163 Pond av
 Foley John J lab res 23 Roberts
 Foley Louis R sales 1322 Beacon res at B
 Foley Margaret res 8 Perry
 Foley Margaret V mlnr res 27 Kenwood
 Foley Martin J tel wkr 23 Marion h at Winchester
 Foley Mary clk res 23 Roberts
 Foley Mary maid 1064 Beacon
 Foley Mary maid 114 Naples rd
 Foley Mary A clk 1 Harvard res 152 Clark rd
 Foley Mary A clk res 31 Kent
 Foley Mary E bkpr res 27 Kenwood
 Foley Mary E wid John E h 31 Kent
 Foley Mary R hkpr 8 Perry
 Foley Michael F (Helen A) whol fish B h 56 Windsor rd
 Foley Michael J (Sarah) chauf h 37 Harvard
 Foley Patrick A died Dec 30 1922
 Foley P J rem to B
 Foley Theresa B hkpr 10 Dwight
 Foley Therese hkpr 69 Babcock
 Foley Wm (Margaret M) clk P O h 166 Chestnut
 Foley Wm A mgr 3 Harvard sq h at J P
 Foley Wm F (Josephine) carp h 23 Roberts
 Foley Wm F gro 228 Cypress h 152 Clark rd
 Folin George B res 133 Buckminster rd
 Folin Otto K O (Laura G) prof h 133 Buckminster rd
 Folinsbee Harrison D died Sept 3 1922
 Follansbee Nelora F wid John P res 71 Harvard av
 Follansbee Pauline M sec res 71 Harvard av
 Follen Annie res 8 White av
 Follen Bernard (Bridget) gardener h 8 White av
 Follett Gertrude K Mrs h 1870 Beacon
 Follett Hopkins mgr res 1870 Beacon
 Follin E Dorsey (Bertha L F) gen mgr h 193 Pleasant
 Folsom Arthur A (Katherine G) h 200 St Paul
 Folsom Chandler R (Annie C) com trav h 38 Kilsyth rd
 Folsom Edmund H sales h 126 Longwood av
 Folsom Elizabeth wid James A died Jan 1 1923
 Folsom E Franklin (Mary E H) h 126 Longwood av
 Folsom Francis B W (Grace A) h 23 Garrison rd
 Folsom Harry L (Elizabeth W) lumber B res 50 Pleasant
 Folsom Mary res 126 Longwood av
 Folsom Paul L sales res 50 Pleasant
 Folsom Rosa A res 1750 Beacon
 Foor Mary librarian h 1402 Beacon
 Foote Arthur W (Kate) mus tchr h 102 Naples rd
 Foran Josephine maid 483 Wash
 Forbes Bessie res 32 Powell
 Forbes Catherine C res 33 Summit av
 Forbes Edward J (Catherine C) Comb B h 193 Aspinwall av
 Forbes Effie E wid John W h 299 Tappan
 Forbes Emma M Mrs res 2 Cypress ter (E)

- FORBES FAYETTE F** Supt Brookline Water Works
 Town Hall rm 9 h 16 Gorham av
Forbes Henry W (Jean T) h 19 Powell
Forbes James H sales 720 Wash h at Brighton
Forbes John asst eng Town Hall rm 25 h at Allston
Forbes John W clk res 299 Tappan
Forbes Joseph sales 999 Beacon res 57 Toxteth
Forbes Julia E wid George M h 32 Powell
Forbes Marjorie E res 61 Brook
Forbes Robert chauff res 105 Harvard
Forbes Rosa L Mrs died Feb 2 1923
Forbes Rose wid Wm R h 45 Pond av
Forbes Wm (Margaret) cashr h 33 Summit av
Forbes Zephaniah R (Laura W) water registrar Town
 Hall rm 9 h 61 Brook
Forbush Frederick A (Addie) h 1110 Beacon
Ford Anne sten res 126 Thorndike
Ford Anthony (Mary) janitor Wm H Lincoln sch h
 16 Harvard pl
Ford Anthony jr clk res 16 Harvard pl
FORD CARS L A Vachon Inc Authorized Ford Dealers
 637-653 Washington Tels Regent 6993-8886-3834
 See page 402
Ford Catherine sten res 780 Boylston
Ford Charles E sales 1316 Beacon h at Camb
Ford Daniel J res 62 Cameron
Ford Edward F driver 66 Wash res 14 Pearl
Ford Edward J tel wkr 23 Marion h at Camb
Ford Edwin (Annie) res 68 High
Ford Horace S (Mary F) bursar M I T h 1905 Beacon
Ford James P lab res 16 Harvard pl
Ford Jessie L Mrs h 8 Euston
Ford John (Sarah) lab h 62 Cameron
Ford John (Rose E) msngr h 14 Pearl
Ford John J driver res 14 Pearl
Ford Kathryn L res 8 Euston
Ford Lucy M res 1043 Beacon
Ford Margaret M student res 126 Thorndike
Ford Martin J (Mary) lab h 4 Kerrigan pl
Ford Mary A Mrs h 33 Juniper
Ford Mary E nurse res 41 Edge Hill rd
Ford Mary F elk res 62 Cameron
Ford Michael died Nov 6 1923
Ford Michael J (Hannah J) sales h 126 Thorndike
Ford Myrtle W h 12 Linden
Ford Myrtle W wid Alver C res 97 Winthrop rd
Ford Parthenia J res 60 Gorham av
Ford Patrick (Winifred) lab h 780 Boylston
Ford Patriek (Mary) opr h 37½ Harvard
Ford Thomas F (Delia) Comb B h 16 Rice
Ford Wm drftsmn res 55 Davis av
Ford Winifred elk res 780 Boylston
Fordham Catherine h 31 River rd
Fore Clyde student res 33 Garrison rd
Forian George fruit res 11 Waldo
Forgeron Wm fore 18 Webster res 11 Vernon
Forknall Bertram O (Alice M) sales mgr h 10 Au-
 burn ets
Forknall Helen S res 10 Auburn cts
Forrest Leon E store kpr 740 Comlth av h at B
Forristall George L Mrs h 783 Wash
Forsdahl Fred (Annie H) mach h 88 Brook
Forsman Albert G (Sarah L) real est h 673 Wash
Forsyth James chauff res 44 Atherton rd
Forsyth Mary W wid George H h 465 Wash
Forsyth Nell M (N E Bug Exterminating Co) and pntr
 1318 Beacon rm 22 h at Mattapan
Fort Garrett (Mary) v-pres h 1470 Beacon
Fort Henrietta res 1470 Beacon
Fort Louise res 1470 Beacon
Fosdick Annie M died May 2 1922
Fosdick Harry (Beth) autos B h 71 Parkman
Fosdick The apts 34 Station
Fosgate Raymond starter 1272 Boylston h at Fram-
 ingham
Foss Fred T mgr 316 Wash h at Malden
Foss Herbert D (Grace C) confr h 120 Babcock
Foss Herbert D jr student res 120 Babcock
Foss Tobias instr 1010 Comlth av res at Cmah
Fossa Joseph (Mary) canvasser h 18 Fay pl
Fossa J Louis (Grace H) janitor Lawrence sch h
 165 Wash
Fossa Paul F stage hand res 165 Wash
Foster Adelaide R tel opr 39 Aspinwall av res 34
 Station
Foster Alfred L sales res 74 Pleasant
Foster Alfred S h 30 Claffin rd
Foster Almon (Grace L) elect supplies B h 8 Ports-
 mouth Hall 1213 Beacon
Foster Bertha D Mrs h 166 Walnut
Foster Charles porter 1364 Beacon h at B
Foster Charles B (Jean C) chauff res 77 Toxteth
Foster Edgar sales res 74 Pleasant
Foster Elizabeth wid Henry h 34 Station
Foster Evalina B wid Seth h 1390 Beacon
Foster E Veola mgr 260 Harvard h 74 Parkman
Foster Flora Mrs bkpr 50 Wash h at Allston
Foster Frederick (Clara B) lawyer h 35 Allerton
Foster George chauff res 34 Station
Foster George B aect h 15 Vernon
Foster Gladys M companion res 81 Park
Foster Harry L (Ethel T) auditor h 111 University rd
Foster Harry S h 18 Parkman
Foster Hatherly (Emma C) h 190 Harvard
Foster Hatherly jr (Isabel S) rem to Milton
Foster Henrietta elk B res 166 Walnut
Foster Henry died Sept 4 1922
Foster Herbert carp 65 Kent res 166 Walnut
Foster H Blanche tehr h 18 Linden ct
Foster John A h 4 Bradford ter
Foster John H police res 34 Station
Foster Laurenee O auto accessories res 1213 Beacon
Foster Leona R Mrs hkpr 470 Harvard
Foster Louise G h 18 Linden et
Foster Russell B tel wkr 23 Marion h at Auburndale
Foster Terrace apt 6-10-14 Foster
Foster Walter H (Alice M) asso editor Brookline
 Chroniele 1 Harvard h at Natiek
Foster Wilhelmina wid Gustavus died March 10 1923
Foster W Archer U S A h 6 Claffin rd
Foulke Eugene H (Frances A) sales h 72 Egmont
Fowler Clarence S druggist 238 Harvard res 101 do
Fowler Eliot B (Bertha B) investments B h 19
 Strathmore rd
Fowler Flora M sec res 50 Chestnut
Fowler Ira D (Willa M) autos res 17 Kent
Fowler John R (Rose A) sales 1324 Beacon h 101
 Harvard
Fowler Laura J elk res 7 Elm
Fowler Murray H (Annie) pub 50 Chestnut h do
Fowler Murray H jr student res 50 Chestnut
Fowler Norah elk res 7 Elm
Fowler Walter H mgr res 101 Harvard
Fowles Beth nurse 80 Glen rd res 80 Cumberland av
Fowle Wallace B (Helen A) mgr h 219 Freeman
Fox Alfred (Emma) sales h 107 Westbourne ter
Fox Anna clk res 131 Brook
Fox A Frank (Maud) mgr h 41 Addington rd
Fox Bartholomew (Mary) lab h 131 Brook
Fox Bertha Mrs h 107 Westbourne ter

WILLIAM LEAVENS & CO., INC.

32 Canal Street

FURNITURE

Boston

BROOKLINE DIRECTORY, 1924

153

- Fox Felix (Mary) musician h 128 Coolidge
Fox Frank C (Elizabeth B) h 1232 Beacon
Fox Frank S clk res 159 Kent
Fox George E (Mabel A) rem to Chasn
Fox Irene L nurse 80 Glen rd res 75 do
Fox Isadore lawyer B res 107 Westbourne ter
Fox Margaret clk res 131 Brook
Fox Marion C music tchr res 107 Westbourne ter
Fox Mary J clk res 131 Brook
Fox Matthew J (Mary G) pres B h 118 Dean rd
Fox Wm J tel wkr 23 Marion h at Woburn
Foy Charles hlpr 834 Comlth av h at Dor
Foye Catherine M sec res 9 Bartlett cres
Foye John fore 870 Comlth av h at Rox
Foye Madeline G clk res 9 Bartlett cres
Foye Richard F (Ruth E) ins B h '9 Bartlett cres
Frackelton Margaret wid Joseph h 49 Beals
Fraher Alice E tchr Pierce sch h at E Weymouth
Fraisier Fannie J wid Richard E h 25 Parkman
Francis Augustine S res 295 Walnut
Francis Carleton S (Elsie) phys 26 Davis av h do
Francis Carleton S jr res 26 Davis av
Francis George Hills (Elaine T) Water Board Town
Hall rm 9 and phys 295 Walnut h do
Francis Payson C res 295 Walnut
Francis Tappan E rem to J P
Francis Thayer (Agnes H) rem to N Leominster
Franck Charles (Alice) dress mfr h 53 Winchester
Franck Jerome com trav res 53 Winchester
Frank A Russell (Carrie G) vocal tchr h 815 Wash
Frank Bertha B wid Hyman h 65 Naples rd
Frank Charles (Dulcie R) mus h 1915 Beacon
Frank Jack A (Pauline M) wool h 142 Coolidge
Frank Ludwig (Annie S G) designer h 10 Kilsyth rd
Frank L Gifford radio opr res 10 Kilsyth rd
Frank Meyer (Betsey) h 30 Babcock
Frank Tillie sales 1324 Beacon res at Dor
Frank Walter (Irene B) mgr B h 11 Copley
Franke Walter P (Ellen M) roofer h 244 Cypress
Franke Wm A (White & Franke) h at Needham
Frankenburg John T (Mary) eng h 127 Coolidge
Frankenstein Simon F (Lillian B) wool B h 18 Park-
man
Franklin Anna E h 98 St Paul
Franklin Harry B (Grace A) leather h 170 Thorndike
Franklin Izzy tailor 1605 Beacon h at B
Franklin Thomas chauff 57 York ter
Franks Samuel (Catherine) junk h 28 Flora
Fraprie Frank R editor B h 39 Addington rd
Fraprie Mary O Mrs h 1748 Beacon
Frary Mary T Mrs res 32 Centre
Fraser Alexander (Agnes M) chauff h 73 Highland rd
Fraser Allen J (Mary) carp 65 Kent h 17 Thayer pl
Fraser Christine maid 156 Ivy
Fraser Harlan L sec res 22 Kent sq
Fraser James R (Elizabeth B) sales h 128 Gardner rd
Fraser Jeannette res 22 Kent sq
Fraser John A clk res 73 Highland rd
Fraser John C (Bessie W) mgr h 1824 Beacon
Fraser Libby res 1689 Beacon
Fraser Luella M wid Wm C h 22 Kent sq
Fraser Virginia L res 124 Babcock
Fraser see Fraiser
Frawley Daniel (Mary J) h 613 Heath
Frawley Ellen T clk res 613 Heath
Frawley Emily R sten res 613 Heath
Frawley Gertrude K clk res 613 Heath
Frawley Margaret A asst chief opr 39 Aspinwall av
res 613 Heath
Frawley Patrick J (Annie) (Sullivan & Frawley) 51
White pl h 97 Pearl
Frawley Thomas P curate St Mary's of the Assump-
tion R C ch h 5 Linden pl
Frawley Wm shoe rpr 2 White pl res 8 Bowker
Frazar M Abbott (Nellie J) furrier B h 84 Abbotts-
ford rd
Frazer Eleanor res 471 Heath
Frazer Horace S (Mabel B) archt B h 471 Heath
Frazer Horace S jr student res 471 Heath
Frazer Marion B res 471 Heath
Frazier George P (Cecelia) chauff h 22 High
Freaney Patrick J (Cecelia) hlpr h
Frederick Jabez W (Evelyn) h 7 Parkman
Frederick Wm E (Anna) fore h 709 Hammond
Free Hospital for Women Hannah J Ewin supt 80
Glen rd
Freed Celia clk res 10 Fuller
Freedman Beatrice res 11 Green
Freedman Benjamin (Rose) journalist h 83 Kenwood
Freedman Benjamin G bonds h 53 Coolidge
Freedman David (Rachael) ins res 18 Atherton rd
Freedman Eleazer (Katharyn) lawyer h 106 Naples rd
Freedman Henry E acct res 157 Thorndike
Freedman Leah Mrs h 68 Parkman
Freedman Leo H student res 686 Wash
Freedman Louis M (Rachel L) phys B h 46 Abbotts-
ford rd
Freedman Max (Rebecca) com trav h 686 Wash
Freedman Max tailor 1429 Beacon h at B
Freedman Morris clk res 686 Wash
Freedman Paulina sten res 157 Thorndike
Freedman Phillip ins and real est res 53 Coolidge
Freedman Sadie sten res 11 Green
Freedman Samuel (Johanna) jeweler h 157 Thorndike
Freedman Samuel L sales res h 11 Green
Freedman Selma student res 157 Thorndike
Freedman Simon (Annie) clo h 11 Green
Freedman Sylvia artist res 668 Wash
Freeley Austin driver res 28 White pl
Freely John floorlayer res 28 White pl
Freeman Albert B (Etta L) forwarder h 1906 Beacon
Freeman Benjamin A (Dora C) clk h 17 Thorndike
Freeman Dean M (Laurette) eng h 48 Lancaster ter
Freeman Dorothy res 1906 Beacon
Freeman Elizabeth W h 1797 Beacon
Freeman Eugene F meat ctr 1001 Beacon h at Ar-
lington
Freeman Frederick S supt 19 Webster h at Dor
Freeman George F (Henrietta C) commander U S N
h 11 University rd
Freeman George W (Mayme) paper hgr h 8 Pearl
Freeman Hannah R Mrs h 23 Searle av
Freeman Henrietta C res 11 University rd
Freeman Henrietta C res 88 Pleasant
Freeman Lloyd S clk 1001 Beacon h at Waban
Freeman Mabel G clk res 27 Littell rd
Freeman Margaret W wid Melville W h 182 St Paul
Freeman Mary A wid George A h 1803 Beacon
Freeman Mildred dentist's asst res 1906 Beacon
Freeman M Georgia Mrs h 1894 Beacon
Freeman Nancy R dom res 27 Littell rd
Freer Adelia died Nov 29 1922
Freese John F (L Gertrude) bkpr h 33 Bartlett cres
Freethy Maud F sec B res 44 Harrison
Freethy Wm J real est res 14 Green
Freethy Wm R claim adjuster B h 44 Harrison
Freethy Winnifred E res 44 Harrison
Freiman Hyman (Deborah) jeweler B h 43 Clark rd
Freiman Naphthali res 43 Clark rd

CITY FUEL COMPANY 109 Congress St.

Best Anthracite & Bituminous
Special Heating Devices

TELEPHONE CONGRESS 4470
BOSTON 9, MASS.

154

W. A. GREENOUGH CO.'S

French Adeline M died Nov 21 1922
French Alice D L wid Alexis F h 35 Cypress
French Ann res 1519 Beacon
French Annie E wid Wm B res 40 Webster
French Arthur M mason res 362 Wash
French Elizabeth T Mrs h 8 Griggs ter
French Ella V wid Emory h 160 Kent
French F Raymond (Harriett) autos B h 47 Alton pl
French Gertrude maid 31 Westbourne ter
French Gladys res 8 Griggs ter
French Helen Marie Mrs h 609 Wash
French Henry C (Margaret) treas h 1519 Beacon
French Jennie S res 20 Linden pl
French John T mgr res 1519 Beacon
French Josie R Mrs clk 1324 Beacon h at Dor
French Lucille mus tchr res 26 Linden pl
French Malcolm B (Janet A) wool h 44 Clark rd
French Margaret res 1519 Beacon
French Wilfred A (Clara) pub B h 11 Littell rd
Fretz Gertrude T wid Russell h 279 Clark rd
Frey Douglas C sales res 37 Dwight
Frey Florence W student res 37 Dwight
Frey Louisa R hairdrsr 285 Harvard h 37 Dwight
Frey Madge E student res 37 Dwight
Freyberg George (Mary) mach h 86 Highland rd
Freyberg John mach res 86 Highland rd
Friberg Anna res 215 Winchester
Fried Celia res 10 Fuller
Friedlander Arthur (Ethel) dress mfr h 79 Thatcher
Friedlander Samuel cigars res 9 Wellman
Friedlander Sarah Mrs died Feb 10 1923
Friend Archie D (Anna) broker B h 34 Green
Friend Edwin K (Mabel) whol gro B h 65 Toxteth
Friend Eleanor M res 13 Regent cir
Friend Harry L mfrs agt B h 9 Harrison
Friend Herman W sales h 9 Harrison
Friend Mabel C h 9 Harrison
Friendly Flora res 370 Harvard
Frisco Ross (Katherine) agt res 488 Harvard
Fritz Frank R bkpr h 1797 Beacon
Frost Alma F wid Wm E h 48 Auburn
Frost Ann E wid Wm S h 32 Fuller
Frost Emma J wid Walter L h 1065 Beacon
Frost George H (Jessie S) cashr B h 72 Spooner rd
Frost Harold M (Lucy C) phys B h 127 Fuller
Frost Henry C (Amelia M) cashr B h 60 Thorndike
Frost Jacob M (Ruth M) optician h 299 Tappan
Frost John mgr 11 Harvard res 7 Smyth
Frost Katherine S sten res 1065 Beacon
Frost Michael lab res 229 Boylston
Frost Nellie E h 48 Auburn
Frost Robert (Annie) driver h rear 7 Smyth
Frost Robert W lawyer B h 32 Fuller
Frost Rose wid Wm F res 14 Homer
Frost Virginia D rem to White Plains N Y
Frostead Peter h 15 Westbourne rd
Frothingham Caesara wid Ephraim L h 1090 Beacon
Frothingham Francis E broker B h 1223 Beacon
Frothingham Gladys A wid Newton res 1090 Beacon
Frothingham James H h 1223 Beacon
Frothingham Wilhelmine Mrs h 1223 Beacon
Fruean Watson plmbr 31 Harvard h at Quincy
Frumson Ruth G sec res 18 Atherton rd
Fry George C (Ethel H) mgr h 471 Wash
Fry Russell T (Dorothy) woolens res 447 Warren
Frye George (The Vulco Tire Co) 305 Wash h at Allston
Frye James A (Lida A) supt B h 229 Harvard
Frye Mary P h 797 Wash
Frye Robie asst collr B res 1661 Beacon
Frye Serena J h 797 Wash
Fryscoska Josephine cook 15 Hyslop rd
Fuelite Natural Gas Light Co of N E J C Whitfield
pres Clarence W Edmands treas 1441 Beacon
Fuller Caroline res 112 Browne
Fuller Charles E res 12 Kent
Fuller Clarence E (Alice E) ins B h 35 Gorham av
Fuller Ernest L clk res 35 Gorham av
Fuller Francis H h 112 Browne
Fuller George W (Katherine R) mgr h 16 Claflin rd
FULLER G & SON LUMBER CO Lumber 550 Western
av Brighton Tel Brighton 0220 See left top lines
Fuller Harry H sales h 9 Sewall av
Fuller Hattie A wid Alden res 76 Harvard av
Fuller Horace C (Annie) eng h 201 Davis av
Fuller Ida Mrs clk h 196 Wash
Fuller Ida L h 229 Harvard
Fuller Louise S wid Ransom B h 103 Sewall av
Fuller Mary wid Frank W res 30 Webster
Fuller Mary A wid Charles A h 35 Sumner rd
Fuller Mary Q student res 201 Davis av
Fuller Richard F (Mildred P) treas B h 34 Griggs rd
Fuller Robert F res 78 Harvard av
Fuller Ruth M student res 201 Davis av
Fuller Samuel A (Isabel I) real est h 78 Harvard av
Fuller Samuel A jr student res 78 Harvard av
Fuller Sarah L Mrs h 10 Foster
Fuller Wm D student res 78 Harvard av
Fuller Wirt X died Jan 6 1923
Fullerton Adelia W wid Charles D h 138 Davis av
Fullerton Bessie nurse res 135 High
Fullerton Joseph H (Lillian C) bkpr h 4 Stedman
Fullerton L Harold (Anne B) sales h 6 Thayer
Fulmer Earl rpr 1441 Beacon h at B
Fulton Frank firemn 10 Harvard sq h at B
Fulton Muriel nurse res 36 Allerton
Funderburk Luther R asst treas 882 Comlth av h at Brighton
Funderbunk Otis C pres-treas 882 Comlth av h at Hingham
Funderburk & Mitchell Inc Otis C Funderbunk pres-treas S Hardy Mitchell v-pres autos 882 Comlth av
Funk George C (Mary E) archt h 210 Mason ter
Funk Louise died May 11 1923
Furbeck George W (Lillian K) dept mgr B h 31 Westbourne ter
Furber Laura res 307 Tappan
Furber Maria L wid George E died April 14 1922
Furbush George E h 17 Osborne rd
Furbush Harriet wid Everett W h 137 Fuller
Furbush Mary C Mrs died Nov 9 1922
Furey Delia maid res 81 Crowninshield rd
Furey Elizabeth F maid res 318 St Paul
Furfey Anna J sec Beacon rm 2 h 111 Stedman
Furfey Frederick F (Elizabeth R) dentist 1352 Beacon h 135 Sumner rd
Furfey Mary G sten h 111 Stedman
Furness Caroline S res 44 Cypress
Furness Emily res 44 Cypress
Furness Wm T ins B h 44 Cypress
Furniss Maude G phys 32 Pleasant h do
G A R Hall 329 Wash
Gabel Zeb G (Louise M) eng h 9 Webster pl
Gables The apt 15 Babcock
Gaertner Alice student res 22 Strathmore rd
Gaertner Alice L wid Alexander h 22 Strathmore rd
Gaffey John h 32 Milton rd
Gaffey John J elect eng res 32 Milton rd
Gagan Mary cook 241 Buckminster rd
Gage Charlotte L wid Charles res 86 Vernon

CURTIS & POPE LUMBER CO.

Corner Mass. Ave. and Albany St., Boston, Mass.

Tel. Back Bay 6700

Lumber and Building Material of All Kinds

BROOKLINE DIRECTORY, 1924

155

- Gagnebin Charles L (Evelyn) dyestuffs B h 41 Carlton
Gagnebin M Louise res 41 Carlton
Gagnebin Wm B (Suzanne) real est 248 Harvard h 21 Penniman rd
Gahm Barbara Mrs wid h 1038 Beacon
Gahm Maude W Mrs h 81 Ivy
Gainer Charles W (Eva M) pntr h 105 Browne
Gaither Charles P died Dec 13 1922
Gaither Frances W res 1761 Beacon
Gaits Edna maid 63 Beals
Gakoes Charles clk 1655 Beacon res 669 Wash
Gale Agnes M h 72 Walnut
Gale Charles P (Nellie) mgr 280 Wash h 335 Boylston
Gale Maurice J (Sarah L) hdw h 92 Columbia
Gale Nancy G wid Willard M h 41 Addington rd
Gale Walter F h 25 Gardner rd
Gallagher Agnes died Feb 2 1923
Gallagher Annie res 9 Toxteth
Gallagher Arthur J (Genevieve) dentist B h 101 Browne
Gallagher Bridget A Mrs h 28 Flora
Gallagher Catherine T waitress 32 Harvard av res do
Gallagher Catherine V sten res 37 Brook
Gallagher Charles M police h 37 Brook
Gallagher James F (Ella) chauf h 9 Kerrigan pl
Gallegher James F died May 20 1922
Gallagher Joseph T (Catherine) lab h 32 Pearl
Gallagher Katherine res 41 Coolidge
Gallagher Katherine sten 50 Wash h at E B
Gallagher Katheryn A wid Francis C h 15 Naples rd
Gallagher Louise A sten 4 Cypress res at B
Gallagher Louise M nurse res 37 Brook
Gallagher Mark E (Mary F) designer h 100 Salisbury rd
Gallagher Martha A res 37 Brook
Gallagher Mary E h 12 Parkman
Gallagher Michael J carrier 331 Harvard h 9 Toxteth
Gallagher Minnie hairdrsr res 1026 Comlth av
Gallagher Natalie student res 317 Clark rd
Gallagher Oscar C (Nora M) supt of schools Town Hall rm 12 h 317 Clark rd
Gallagher Patrick (10 Pearl) died Dec 20 1922
Gallagher Patrick J (Theresa) watchmn h 67 Walter av
Gallagher Percival (Elizabeth) (Olmsted Bros) 99 Warren h 349 Clark rd
Gallagher Sarah A maid 123 Freeman
Gallagher Wm died Feb 3 1922
GALLAGHER W J Plumber 1376 Beacon Tel Regent 3631 h 696 Washington Brighton
Gallant Charles S eng res 33 Kent
Gallant Minnie S wid Frank h 33 Kent
Gallert Martha Mrs carp res 17 Parkman
Galletly Charles S (Clara) hatter h 35 Brookline av
Galletly Maud clk res 35 Brookline av
Galligan Angeline M hkpr res 35 Winchester
Galligan Mary dom res 30 St Paul
Galligan Sarah dom res 30 St Paul
Gallison James M (Mae K) phys B h 17 Cotswold rd
Gallivan Hannah maid 9 Prescott
Gallivan Julia maid 9 Prescott
Galloway Charles L (Jessie W) sales h 56 Harrison
Galloway Katie J wid Frank h 1417 Beacon
Gallup George (Arlette) sec B h 9 Sewall av
Galman Mendel (Elizabeth) sales res 7 Marshall ter
Galvin Eileen T dom 295 Clinton rd
Galvin Helen N maid 24 University rd
Galvin Louise C student res 40 Harrison
Galvin Raymond J autos 790 Comlth av h at Allston
Galvin Theodore J sales 790 Comlth av h at Quincy
Galvin Thomas F (Alice R) florist B h 721 Wash
Galvin Thomas F jr (Mary F) florist B h 12 Cypress pl
Galvin Thomas J (Hannah T) comp h 40 Harrison
Gamble James L (Elizabeth C) phys 33 Edge Hill rd h do
Gambrill Louise director of French public schs h at B
Gammans Harold W (Huldah K) rem to New London Conn
Gammon Charles C (Rae) driver h 12 White av
GAMMON DRUG CO THE Irving P Gammon Treas 1363 Beacon Tel Aspinwall 1787
Gammon Irving P (Sarah G) treas 1363 Beacon h 59 Longwood av
Gammon Irving P jr clk res 59 Longwood av
Ganey John (Mary A) fore h 11 Boylston pl
Gangi Rose dipper 1366 Beacon res at Hyde Park
Gannon Anna sten 922 Comlth av h at Camb
Gannon Annie wid James J h 39 Juniper
Gannon James A lab res 65 Walter av
Gannon James J lab res 39 Juniper
Gannon John died Sept 27 1923
Gannon John J driver res 65 Walter av
Gannon Margaret h 65 Walter av
Gannon Margaret Mrs h 65 Walter av
Gannon Mary E opr res 65 Walter av
Gannon Michael chauf h 7 Perry
Gans Dorothy F sales 1364 Beacon res at Camb
Garb Charles (Annie) cigars 108a Wash h 887 Huntington av
Garcia Horatio student res 17 Green
Garden Candy Co (Mortimer H Doane Mrs Annie H Doane) 1345 Beacon
GARDEN CITY LAUNDRY Cleansers Dyers & Launderers 75 Adams Newton Tel Newton North 0317 See page 413
Gardiner Ann res 107 Browne
Gardiner Arthur K (Flora L) treas B h 126 Longwood av
Gardiner Charles J (Catherine F) plmbr h 55 Franklin
Gardiner Fanny G res 126 Longwood av
Gardiner Henry H (Emily E) coal h 1240 Beacon
Gardiner John P (Elinor W) purch agt h 7 Oakland rd
Gardner Arletta N wid Holly res 90 Cypress
Gardner Charles F (Lillian L) mgr h 3 Clark rd
Gardner David R custodian 145 Wash h at Rox
Gardner Emanuel (Hilda) driver h
Gardner Emma G res 235 Rawson rd
Gardner Frederick R mgr 303 Cypress and sales mgr 637 Wash h at Dor
Gardner George P jr (Rose) broker h 135 Warren
Gardner Hall 695 Washington
Gardner Joseph E tailor 237 Wash h at Allston
Gardner Maria E tchr Pierce sch res 235 Rawson rd
Gardner Thomas F carrier B res 46 Linden pl
Garel Annette asst treas B h 236 Rawson rd
Garey Ethel res 56 Perry
Garford Motor Truck Co Inc Wm F McCarthy mgr 900 Comlth av
Gargan Mary F h 483 Wash
Gargan Raymond E (Thersy M) buyer h 37 Clafin rd
Gargan Teresa res 483 Wash
Garland Dorothy P res 1134 Beacon
Garland Elizabeth G 75 Winchester
Garland Francis P (Alice R M) lawyer h 1134 Beacon
Garland Joseph phys 10 Netherlands rd h do
Garland Joseph E Mrs h 75 Winchester
Garland Kimball R civ eng res 122 Pleasant
Garland Lewis D chauf h 721 Heath



ESTABLISHED 1847.
CITY LAUNDRY COMPANY

82 - 100 LENOX STREET, BOSTON

Telephone Roxbury 0283

Unexcelled Facilities for Laundry Work of Every Description



156

W. A. GREENOUGH CO.'S

Garland Mira C res 10 Netherlands rd
 Garland Victor chauff 1318 Beacon rm 16 res at All-
 ston
 Garner Reginald C (Edwina L) clk h 32 Park drive
 Garrett Mary E dom 266 Fisher av
 Garrett Polly H wid Walter G h 229 Kent
 Garrett Walter G res 229 Kent
 Garrick John W curate St Aidan's R C church h 158
 Pleasant
 Garritt Cyrenes L (Arna) sales h 1060 Beacon
 Garrison Agnes res 99 Marion
 Garrison Eleanor res 99 Marion
 Garrison Ellen W wid Wm L h 99 Marion
 Garrison Fay B (Clara B) mgr h 18 Brewster ter
 Garrison The apts 16 Garrison rd
 Garrity Bartholomew F rem to Hartford Conn
 Garrity Beatrice A dom 219 Buckminster
 Garrity Bernard sales mgr res 169 Naples rd
 Garrity George E police res 50 Brook
 Garrity John F sales res 50 Brook
 Garrity Joseph H mach res 50 Brook
 Garrity Neil clk P O res 50 Brook
 Garrity Theresa res 50 Brook
 Garrity Warren F h 50 Brook
 Garrity Warren F jr clk res 50 Brook
 Garrity Wm J J arch B h 1731 Beacon
 Garroway David C (Bertha T) eng res 80 Winchester
 Garry Stella h 30 Jamaica rd
 Garside Allston H clk h 19 Claffin rd
 Garten Arthur G poultrymn res 856 Hammond
 Garten Christian P poultrymn E D Dane's res 856
 Hammond
 Garten Clara M wid Richard h 856 Hammond
 Garvey Maria cook 186 Gardner rd res do
 Garvin Wm D (Mary E) barber h 92 Chestnut
 Gasparian Gaspar B (Vera) (Tappan Grocery Co)
 1705 Beacon h at Brighton
 Gately Doris C h 219 Harvard
 Gates Herbert C (Doris M) mgr h 1870 Beacon
 Gates Roger W ins res 157 Winthrop rd
 Gattman Irving M res 555 Heath
 Gaudette Frank (Mary) pntr h 48 Pearl
 Gaudrault Mary C tchr B res 64 Aspinwall av
 Gaughan Alice M fore res 7 Smyth
 Gaughan Anna J bkpr res 7 Smyth
 Gaughan Annie J wid Anthony J h 7 Smyth
 Gaughan Edward L asst rectifier res 7 Smyth
 Gauld Frank (Mary) auto rpr 2 St Paul h 20 High
 Gault Edna A tchr Pierce sch res 208 Winthrop rd
 Gault Grace sales res 62 Centre
 Gault James J Mrs h 208 Winthrop rd
 Gauthier Joseph (Beatrice) chauff h 79 Brook
 Gauthier Joseph (Annie) lab h 33 Villa la
 Gauthier Oscar H uphol 30 Station h at Revere
 Gavin Mary sales 1638 Beacon res 15 University rd
 Gavin Patrick (Catherine G) lab h 41 Juniper
 Gavin Sara L treas 1638 Beacon h 15 University rd
 Gawthrope Leon (Amy) sales res 61 Park
 Gay Alice M h 18 Kilsyth rd
 Gay Ellen M wid Albert h 18 Kilsyth rd
 Gay Joseph B (Marion C) archt h 153 St Paul
 Gay Josephine S wid Frederick h 135 Fisher av
 Gay Mary res 75 St Paul
 Gay Mary L Mrs h 75 St Paul
 Gay Richard (Lillian B) chef res 2 Elm pl
 Gay Robert M (Lula J) tchr h 9 Littell rd
 Gayley Janette B res 1768 Beacon
 Gayley Samuel A h 1768 Beacon
 Gayley Samuel E student res 1768 Beacon
 Gayley Wm C Mrs h 1768 Beacon

Gaylord Sallie Mrs sec res 21 Littell rd
 Gaynor Michael J (Catherine V) sales h 11 Flora
 Geagan Bridget Mrs died Jan 20 1923
 Geary Jeremiah J (Annie M) starter B E Ry Cypress
 st sta h 3 High st pl
 Geary Joseph L sales 900 Comlth av h at Brighton
 Gebhard Amelia res 33 Manchester rd
 Gebhard Doris E res 33 Manchester rd
 Gebhard Heinrich (Doris E) mus tchr h 61 Centre
 Geddes James jr (Mathilda) prof Boston University
 h 39 Fairmount
 Geddes Martha wid Alexander h 9 Rice
 Geddis David (Rosa) floor fin h 5 Davis av
 Geiger Albert jr (Gertrude R) real est h 57 Clyde
 Geither Edward C (Charlotte) mgr h 87 Abbotts-
 ford rd
 Gelerman Etta E sales 504a Harvard res at Brighton
 Geller Samuel auto rpr 790 Comlth av h at B
 Gemelli Basil W chauff 894 Comlth av res at Dor
 Gen Lee Indrymn 98 Harvard res at B
 Genter Katherine E sec res 29 Columbia
 Genter Louis F (Katherine A) clk h 29 Columbia
 Genter Louis F jr sales res 29 Columbia
 Genter Mary L sten res 29 Columbia
 Genter Ruth E nurse res 29 Columbia
 Gentle Consuelo M student res 6 Strathmore rd
 Gentle Cuthbert J student res 6 Strathmore rd
 Gentle James (Consuelo) leather h 6 Strathmore rd
 Geoghegan Francis P (Anastasia M) sexton h 215
 Freeman
 Geoghegan Hugh (Annie E) lab h 231 Wash
 Geoghegan Laurence J mgr 1646a Beacon h at Br
 Geoghegan Mary M bkpr 252 Harvard res at Brighton
 George Frank G died Dec 12 1922
 George Peter (Zoe) (Voudouris & George) 39 Har-
 vard h 9 White pl
 George Thomas countermn 153 Wash h at B
 George Wm L (Mabelle G) lawyer h 64 Babcock
 Gerard The apts 363 Boylston
 Gerber Emma asst mgr res 40 University rd
 Gerber Samuel L (Esther J) dentist h 367 Harvard
 h do
 Gerhard Bessie M res 29 Winchester ter
 Gerlach Conrad M (Alice) mgr h 103 University rd
 Germano Benedetto barber 32 Wash h at Rox
 Gerrie Donald A (Mary) purch agt res 19 Bowker
 Gerrie Georgia wid Peter h 19 Bowker
 Gerrish Flora D Mrs died Jan 13 1924
 Gerrish John G (Leona W) mach eng h 98 Cypress
 Gerrish Wm E sales h 239 Rawson rd
 Gerrity George E police h 50 Brook
 Gerry Fred W (Florence L) mgr h 34 Winchester
 Gersonovitch Meyer H (Gersonovitch & Goldberg) 455
 Harvard h at Rox
 Gersonovitch & Goldberg (Meyer H Gersonovitch
 Frank Goldberg) gros 455 Harvard
 Gerstein Carl (Fay H) lawyer B h 77 Browne
 Gettings Charles L chauff res 26 Toxteth
 Gettings Francis B chauff res 26 Toxteth
 Gettings George L produce res 26 Toxteth
 Gettings James student res 26 Toxteth
 Gettings John P (Ellen) mason h 26 Toxteth
 Gettings Marion L hairdrrs 703 Wash res 26 Toxteth
 Geyser Paul H v-pres 784 Comlth av h at Chicago
 Ghaham Mabel maid res 489 Wash
 Ghent Annie waitress res 30 Warren
 Gibbons Alger E (Steverman & Gibbons) h at Milton
 Gibbons Anne F tchr res 315 Warren
 Gibbons Austin (Katherine) sec h 4 Lincoln rd
 Gibbons Ethel nurse res 1483 Beacon

WILLIAM E. McCOY & CO.

Real Estate and Insurance

451-452 Old South Bldg., Boston

Tels. Congress 5035 and 0962

BROOKLINE DIRECTORY, 1924

157

- Gibbons John lab h 17 Rice
Gibbons Katherine A drftsmn res 315 Warren
Gibbons Margaret drsmkr res 17 Rice
Gibbons Mary tel opr 39 Aspinwall av res 17 Rice
Gibbons Michael supt h 315 Warren
Gibbs Elizabeth h 71 Parkman
Gibbs Mary A h 89 Marion
Gibbs Mary K res 71 Parkman
Giblin Isabelle sten res 18 Thorndike
Giblin Patrick lab h 17 Morss av
Gibson Cora S Mrs res 126 Cottage
Gibson Emma H wid Morrison P res 255 Walnut
Gibson Frances B res 36 Winchester
Gibson I Jackson barber 1637 Beacon h at Newton
Gibson James C (Margaret) greenkpr W F Golt Club h 17 Sheafe
Gibson Lizzie B wid Charles G h 36 Winchester
Gibson Octo (Rachel) asst greenkpr h 1206 Boylston
Giddings Marion E clk res 16 Winchester
Giddon Abram (Sadie) auctioneer Br h 77 Gibbs
Gierasch Georgia B wid Walter S h 130 Longwood
Giesberg Adolph (Henriette) clothing B h 136 Pleasant
Giffels Fred M auto rpr 45 Pearl h at J P
Giffin Clifford asst treas 860 Comlth av h at Arlington Hgts
Gifford Alice G Mrs h 1100 Beacon
Gifford George F Mrs res 51 Harvard av
Gifford Murray (Mabel C) shoewkr h 26 Villa la
Gifford Wm L (Edith J) h 797 Wash
Gilbert Augusta T wid Frederick A h 51 Harvard av
Gilbert Bernard (Goldie) real est h 18 Elba
Gilbert Charles D (Cora E) watchmkr h 18 Park drive
Gilbert Corrinne res 18 Elba
Gilbert Dorothy res 18 Elba
Gilbert Earle F (Catherine G) h 111 Clinton rd
Gilbert E Fenton (Katherine) mfrs agt (Hyde Park) h 111 Clinton rd
Gilbert Frederick A h 51 Harvard av
Gilbert George sales 144a Harvard h at Allston
Gilbert Grace h 10 Blake rd
Gilbert Lalia W mus tchr res 18 Park drive
Gilbert Louise S wid Seldon h 1469 Beacon
Gilbert Moses B (Sara) real est res 88 Columbia
Gilbert M P Mrs res 111 Holland rd
Gilbert Sara Mrs corp clk 1054 Beacon res 88 Columbia
Gilbert Sarah D artist res 5 Auburn cts
Gilbert Wm F tel wkr 23 Marion h at Everett
Gilbert Wm H real est h 83 Harvard
Gilchrest Herman (Florence) bkpr h 233 Harvard
Gilchrist Anna B Mrs bdgh h 1089 Beacon
Gilchrist Edward (Virginia R) h 8 Euston
Gilchrist Emily A wid Henry h 10 Park drive
Gilchrist Sara D drsmkr h 10 Park drive
Gildart Joseph carp res 158 Harvard
Gildea Edward plmbr 90 Harvard h at Roslindale
Gildert Basil M fore 894 Comlth av res at Camb
Gildric Joseph carp res 48 Columbia
Giles Charles J ((Annabel F) sales h 1240 Beacon
Giles Marian M Mrs res 146 High
Gilgar Arthur P sales res 41 Addington rd
Gilkie Alys M h 1821 Beacon
Gilkie Clara A res 1821 Beacon
Gilkie Clara M wid Robert J died Jan 1 1924
Gilkie Robert J res 1821 Beacon
Gill Martin L plmbr 90 Harvard h at B
Gill Mary maid 86 Babcock
Gill Thomas A h 1501 Beacon
Gill Wm sales 284 Harvard h at Rox
Gilleram Bridie F nurse res 4 Cypress ter (E)
Gillespie George E pastor First Presb ch h 8 Elm
Gillespie Hiram (Anne) firemn h 20 High
Gillespie James (Phoebe) janitor h 52 Garrison rd
Gilligan Thomas J acct 930 Comlth av h at B
Gillin Susie nurse 68 Allerton res 36 do
Gillipsie Harry waste res 50 Villa la
Gillis Angus sales 136 Westbourne ter res 76 Franklin
Gillis Anna M maid 170 Thorndike
Gillis Chester rem to Hyde Park
Gillis Christine dom res 89 St Paul
Gillis Elizabeth maid 1734 Beacon
Gillis Elizabeth dom 97 Longwood av
Gillis George (Margaret) lab h 124 Cypress
Gillis John A auto rpr res 26 Searle av
Gillis Margaret A maid 106 Thorndike
Gilman Charles F (Alice C) dep collr B h 48 Kent
Gilman Edward M (Mary F) h 53 Addington rd
Gilman Grace M res 48 Kent
Gilman Grace P Mrs h 32 Kilsyth rd
Gilman Julia R h 150 Babcock
Gilmartin James J tel wkr 23 Marion h at Rox
Gilmore Bessie res 1253 Beacon
Gilmore Bridget T seam res 801 Beacon
Gilmore Clarence A sales mgr 930 Comlth av h at B
Gilmore Helen A h 1253 Beacon
Gilmore Howard (Agnes K) poultry B h 97 Holland rd
Gilmore John (Anna) fore h 1 Washburn ter
Gilmore Josephine G tel opr 39 Aspinwall av res at Rox
Gilmore Mary R attendant 10 Park res do
Gilson Horace M chauf 21 Walter av h at J P
Gindrat Louis R sales res 91 Marion
Gindrat Louisa K B res 91 Marion
Ginsberg Albert (Rose) mfr paper h 157 Salisbury rd
Ginsburg Louis A ins B res 54 Green
Ginsburg Edward E (Frances) lawyer B h 166 Fuller
Ginter Co of Boston The gro 3 Harvard sq for complete list see Bus Dy
Giordano Frank B tel wkr 23 Marion h at B
Girasella Gaetano barber 297a Harvard h at B
Girasello Joseph barber 32 Wash h at B
Gittins John (Ada B) chauf h 98 School
Gladney Katherine M maid 95 Stedman
Givernaud Joseph (Anna W) ins B h 270 Clark rd
Glaeser Horst F h 1817 Beacon
Glancy Dorothea res 717 Heath
Glancy Frank B (Elizabeth R) gardener h 717 Heath
Glancy Frank W (Alice) clk 1617 Beacon h at Camb
Glancy John D (Elizabeth) chemist res 55 Marion
Glancy Peter H died May 16 1923
Glaser Abraham sales res 6 Shailer
Glaser Abraham (Rosa S) pntr h 447 Wash
Glaser Annette res 6 Shailer
Glaser Jacob M (Jessie) mfg jeweler h 28 Verndale
Glaser Moses (Esther) h 6 Shailer
Glaser Samuel sales res 6 Shailer
Glaser Samuel student res 447 Wash
GLASS ARTHUR (Brookline Furniture and Piano Moving Co) 262 Harvard Tel Aspinwall 1835 h at Dorchester See page 421
Glass Sally P Mrs died Sept 18 1922
Glavey John J (Margaret M) coachmn h 21 Newton
Glavey Mary E student res 21 Newton
Gleason Charles (Minnie) leather h 1101 Beacon
Gleason Earl sales 846 Comlth av h at Brighton
Gleason Gerald B student res 619 Hammond
Gleason James (Margaret E) police sergt h 64 Linden

FREDERICK A. LEAVITT & HENRY A. BURNHAM

REAL ESTATE INSURANCE MORTGAGES

34 Walnut St., Village Square

Tels—Regent 3030 or 3131

158

W. A. GREENOUGH CO.'S

- Gleason James F (Nora T) gro 621 Hammond h
619 do
Gleason James I treas 870 Comlth av h at Bangor
Gleason J Francis auditor res 64 Linden
Gleason Philip W clk res 64 Linden
**GLEASON R & E F Undertakers 335 Washington
Dorchester Tel Dor 2010 See opp Business Di-
rectory**
Gleason Wm H v-pres 870 Comlth av h at Allston
Glenn Frank G mach res 12 Abbottsford
Glennon Bessie maid 105 Gardner rd
Glenn Margaret M h 56 Egmont
Glennan Norah h 21 Morss av
Glennon John M res 88 Boylston
Glennon John N clk res 88 Boylston
Glennon Mary E maid 50 Fisher av
Glennon Thomas (Annie) hostler h 88 Bolyston
Glennon Thomas A student res 88 Boylston
Glickman Howard jeweler res 809 Wash
Glickman Milton clk res 809 Wash
Glickman Samuel (Sarah L) jeweler h 809 Wash
Glidden Emma M res 356 Tappan
Glidden George B (Mary P) shoe findings B h 1673
Beacon
Glidden Gertrude sten res 1676 Beacon
Glidden Jennie M res 356 Tappan
Glidden Kate A Mrs h 356 Tappan
Glidden Mary P res 78 Coolidge
Glines Frances C wid Edward H h 6 Foster
Glover Albert G (Susan C) importer h 497 Boylston
Glover John (Dellema M) leather h 16 Stedman
Glover Mamie maid res 14 Green
Glover Mary W sec res 45 Westbourne ter
Glover Mary W wid Albert S h 45 Westbourne ter
Glover Nathan H starch mfr B h 1501 Beacon
Glynn Bertha L tel opr B res 137 Boylston
Glynn Bridget wid John H died Mar 18 1923
Glynn Josephine R clk Beacon res 137 Boylston
Glynn Mary A tel opr 39 Aspinwall av h 137 Boylston
Gobel Samuel V (Hollie) agt cereal h 48 Kilsyth rd
Goddard Christopher M ins h 1731 Beacon
Goddard Janet hkpr res 145 Essex
Goddard John N dept mgr 10 Harvard sq h at Rox
Goddu Louis A O (Jessie) phys B h 40 Abbottsford rd
Godfrey Francis res 72 Francis
Godfrey Frank H (Anna T) lumber h 50 Holland rd
Godfrey Fred W (Emma) h 72 Francis
Godfrey F Jack sales res 72 Francis
Godfrey Lester N (Harriet E) umber h 1514 Beacon
Godfrey Wm H mfr h 1463 Beacon
Goding Francis E driver Beacon h at Som
Godkin J Kenneth tchr B H S res at Dor
Godsell Mary tchr Heath sch res at Camb
Goering Eugenie Mrs h 4 Bradford ter
Goethals George W Gen U S A retired h 1180 Beacon
Goethals Thomas R (Mary A W) phys 145 Longwood
av h do
Goggin Anna M cook 19 Willard rd
Goggin Edward F sales 1362 Beacon h at Dor
Gohl Joseph A S (Anna T) sales h 231 Rawson rd
Going Mabel pianist res 1057 Beacon
Going Nellie L Mrs res 1055 Beacon
Goldberg Bernard chauff 455 Harvard h at Rox
Goldberg Bernice J sec res 61 Longwood av
Goldberg Frank (Gersonovitch & Goldberg) 455 Har-
vard h at Rox
Goldberg Israel (Harold Baking Co) 459 Harvard h
at Rox
Goldberg Jacob plmbr 304a Harvard h at Chelsea
Goldberg Jacob H (Gertrude) men's furngs 241 Wash
h 22 Linden
Goldberg Lena bkpr 502 Harvard h at Rox
Goldberg Lewis (Mildred) lawyer res 134 Pleasant
Goldberg L Chester sales res 61 Longwood av
Goldberg Maurice E (Kate D) adv h 115 Westbourne
ter
Goldberg Natalie clk 1324 Beacon res at Chelsea
Goldberg Nathaniel S (Natile) detective h 100 Co-
lumbia
Goldberg Simon (Gertrude L) sales h 61 Longwood
av
Golden Alexander L (Hannah) ins agt h 42 Russell
Golden Anne tchr res 100 Columbia
Golden Arnold market res 12 Fenester
Golden Edward A (Anna) mgr Metro films h 16
Fuller
Golden Edward R (Miriam B) dyes B h 100 Columbia
Golden Elizabeth M sec 838 Comlth av h at Atlantic
Golden Jacob sales res 12 Feneo ter
Golden Jessie R dress gds res 12 Feneno ter
Golden Joseph (Roy) sales h 155 Coolidge
Golden Maurice (Rose) sales h 12 Feneno ter
Golden May sten res 12 Feneno ter
Golden Nathaniel lawyer res 124 Park
Golden Soloman res 12 Feneno ter
Golden Zalman (Ruth) fruit dlr h 3 Gibbs
Goldfine Allen (Rose) wool h 179 Harvard
Goldfine Morris (Rebecca) wool B h 84 Fuller
Golding Ann buyer res 127 Thorndike
Goldinger Harry (Lillian S) phys h 344 Harvard
Goldinger Sidney H (Rose) rem to B
Goldman Edward (Kathryn) coat mfr B h 82 Fuller
Goldman Harry rem to Los Angeles Calif
Goldman Hiram R (Sophie) mus tchr h 50 Kenwood
Goldman Lew mens furngs h 4 Strathmore rd
Goldman Louis (Hattie) mfr clo h 33 Westbourne ter
Goldman Ruth clk 1324 Beacon res at Dor
Goldman Victor rem to Los Angeles Calif
Goldner Celia J clk res 76 Winchester
Goldner Joseph (Dora R) junk h 76 Winchester
Goldrick John (Catherine) fore 21 Walter av h 233
Boylston
Goldrick Katherine E bkpr 41 Marion res 233 Boyl-
ston
Goldsmith Benjamin H (Anna G) prod h 1904 Beacon
Goldsmith George M (Sarah) shoes B h 96 Columbia
Goldsmith Jessie res 70 Marshall
Goldsmith Lewis A (Elizabeth) asst eng B W W 331
Newton h do
Goldsmith Minnie wid Jacob h 70 Marshal
Goldsmith Owen (Maud) broker h 37 Addington rd
Goldsmith Walter E sales 1324 Beacon h at Som
Goldstein Casper chauff 502 Harvard h at Rox
Goldstein Harry tailor 1009 Beacon h at Rox
Goldstein Isaac (Millie) real est h 395 Harvard
Goldstein Israel res 124 Park
Goldstein Lillian res 395 Harvard
Goldstein Martin sales res 395 Harvard
Goldthwait Carrie C wid Charles B h 115 Freeman
Goldthwait Crawford L (Ruth A) student h 1080
Beacon
Gomez John mfr 9 Kendall h at B
Good Ellen A wid John F h 26 Littell rd
Good Frederick L (Helena M) phys B h 1722 Beacon
Good James A hotel res 26 Littell rd
Good Mildred C tchr res 26 Littell rd
Goodbar Wm J (Edna L) com trav h 62 Egmont
Goode Alice J sten res 546 Heath
Goode Carroll F shipper h 546 Heath

W. H. Russell Goudey

31 Harvard St., Brookline, Mass.

PLUMBING AND HEATING

Stoves, Furnaces, Ranges

Tel. Regent 0800

BROOKLINE DIRECTORY, 1924

159

- Goode George W osteopath B h 133 Winchester
Goode Lena M Mrs bdgh h 9-11 Centre
Goode Lewis S (Rose) sales h 106 Brook
Goode Lillian R res 100 Winthrop rd
Goode Mabel E wid Robert M h 58 Pleasant
Goode Mary C wid John L h 100 Winthrop rd
Goode Patrick J (Mary A) caretkr h 546 Heath
Goode Robert M designer res 58 Pleasant
Goodell Frank hlpr 31 Harvard res at B
Goodhue F A h 464 Heath
Gooding Charles S (Cora A) mech eng h 116 Marion
Goodinsky Isaac died July 30 1922
Goodman Daniel instr 1010 Comlth av res at B
Goodman David (Fanny) real est h 154 University rd
Goodman Edward J (Grace C) engr h 809 Wash
Goodman Emma G chief opr 39 Aspinwall av res at
Rox
Goodman Esther res 154 University rd
Goodman Gertrude sten res 154 University rd
Goodman Israel J restr h at B
Goodman Joseph (Rose A) dresses h 93 Marion
Goodnough Benjamin F civ eng h 55 South
Goodnow Charles M (Ada H) ins h 1685 Beacon
Goodnow Edward student res 1685 Beacon
Goodnow Edward L (Ellen) h 672 Wash
Goodnow Edward P ins res 1685 Beacon
Goodnow Gladys B tchr Pierce sch res 14 Marion
Goodnow Wm N (Edith) broker B h 1035 Beacon
Goodnow see Goodnough
Goodrich Bernard T (Ada) jeweler h 101 Abbotts-
ford rd
Goodrich Ellen M tchr Pierce sch res 37 Cypress pl
Goodrich Esther M cashr 1016 Comlth av h at Allston
Goodrich Harriet h 2 Wellington ter
Goodrich Henry M musician h 26 Worcester
Goodrich Lelia M res 26 Webster
Goodspeed Carl M (Marguerite) h 19 Waverly
Goodwin Arthur E supt 740 Comlth h at Belmont
Goodwin Elizabeth dom 308 Heath
Goodwin Forest E asst eng Town Hall rm 25 h at
Needham
Goodwin Fred W driver 8 Flora h at Arlington
Goodwin Harold student res 131 Fuller
Goodwin Harry M (Mary) prof M I T h 424 Walnut
Goodwin Homer broker h 131 Fuller
Goodwin Ralph H (Marion H) ins h 151 Longwood av
Goodwin Thomas L (Goodwin & Mitchell) 638 Ham-
mond h at Newton Highlands
**GOODWIN & MITCHELL (Thomas L Goodwin) Con-
tractors Carpenters and Builders 638 Hammond
Telephone Connection See page 407**
Goodyear Watson E (Helen S) eng h 69 Mason ter
Gookin Francis clk res 59 Walter av
Gookin James gardener h 59 Walter av
Gookin James jr chauff res 59 Walter av
Gordon Abraham L h 281 Tappan
Gordon Agnes C wid John died Jan 25 1923
Gordon Agnes K res 28 Alton pl
Gordon Albert F (Sarah) leather B h 28 Alton pl
Gordon Albert H student res 28 Alton pl
Gordon Benjamin clk 1324 Beacon h at Dor
Gordon Bessie wid Jacob h 4 Dwight
Gordon Charles (Helen) florist h 71 Brookline av
Gordon Elizabeth M res 28 Alton pl
Gordon Ellis (Rose) leather h 9 Gibbs
Gordon Ellois (Phebe B) h 132a Coolidge
Gordon Flora M bkpr res 21 Strathmore rd
Gordon Fred A (Anna) com mer B h 143 Freeman
Gordon Frederick C (Mary M) h 92 Toxteth
Gordon Frederick N (Ethel A) bkpr h 20 Linden pl
Gordon George (Lillie M) variety B h 4 Cypress ter
(S)
Gordon George B pres 890 Comlth av h at Everett
Gordon George L (Ethel J) clk h 103 Browne
Gordon G Leslie (Ethel J) auditor h 103 Browne
Gordon Hall apts Richmond ct 1213 Beacon
Gordon Harold O (Bertha) lace curtains h 5 Fuller
Gordon James D (Mary N) sales h 23 Rawson rd
Gordon Katherine Mrs laund h 60 Villa la
Gordon Leo shipper 760 Comlth av h at Rox
Gordon Louis L (Rose S) h 54 Green
Gordon Louis M mgr res 4 Dwight
Gordon Marguerite res 195 Davis av
Gordon Mary E student res 28 Alton pl
Gordon Minnie I wid Harry res 15 Stearns rd
Gordon M Paul (Dora) dress mfr h 55 Thatcher
Gordon Nathan H (Sarah) theatres B h 29 Colchester
Gordon Philip P (Frances F) leather h 132 Coolidge
Gordon Ruth maid 136 Coolidge
Gordon Ruth B social wkr res 4 Dwight
Gorham Sarah h 224 Rawson rd
Gordon Sarah V student res 28 Alton pl
Gordon Saul S (Reba S) ins h 15 Stearns rd
Gordon Simon L leather h 45 Dwight
Gordon Wm E (Edith) leather B res 9 Gibbs
Gordon Gore John lab res 2 Harvard sq
Gorfinkel Bertha bkpr res 78 Salisbury rd
Gorfinkel David (Mollie) real est B h 78 Salisbury rd
Gorham The apts 60 Gorham av
Gorman Dennis J (Catherine) wool B h 64 Williston rd
Gorman Elizabeth N h 64 Williston rd
Gorman John D student r 64 Williston rd
Gorman Joseph H (Marion) chauff h 639 Chestnut
Hill av
Gorman Michael (Annie) supt Andrew Adie est h 548
Heath
Gormley Frank L (Helen D) mech supt h 250
Clark rd
Gormley Frank L jr engr res 250 Clark rd
Gormley Joseph chauff 242 Harvard h at Rox
Gormley Wm V mgr 325 Harvard h at Som
Gorrell Edgar S pres 894 Comlth av h at Camb
Gorton Carrie E Mrs h 143 Freeman
Gorton Janet L social wkr res 11 Wellman
Gorton Mary E wid Wm A h 11 Wellman
Gorton Robert clk res 143 Freeman
Gorton Wm T sales res 11 Wellman
Gosdanian Arthur (Wash Spa) 276 Wash res 274 do
Gosdanian Nishan (Oufsanna) (Wash Spa) 276 Wash
h 274 do
Goslin Agatha B wid James E res 60 Marshal
Gosman George H R (Edith M) phys h 245 Goddard
av
Gosman Mary T res 245 Goddard av
Gosman Wm R student h 245 Goddard av
Goss George S uphol 705 Wash h at S B
Goss Herman sales 136 Westbourne ter h at Roslindale
Goss Victoria M res 227 Rawson rd
Gossman Charles (Edith) wood B h 38 Winchester
Gossman George (Amelia) h 53 Winchester
Gossman Harry sales res 53 Winchester
Gottlieb Abraham shoe rpr 101 Boylston h at B
Gottlieb Harry clk 241 Wash res at B
Goudey Dorothy H res 157 Clark rd
Goudey Eileen H res 157 Clark rd
Goudey Enis G (Florence R) com trav h 157 Clark rd
Goudey George C chauff 31 Harvard h Waverly
**GOUDEY W H RUSSELL (Melva P) Plumbing and
Heating 31 Harvard Tell Regent 0800 h 50 Cy-
press pl See right top lines**

GEORGE W. JOHNSTON

1299 Beacon St., Brookline

REAL ESTATE
INSURANCE

Tel. Aspinwall 2190

MORTGAGES
MANAGEMENT

160

W. A. GREENOUGH CO.'S

Gould Alexander G (Katherine) lwyr h 166 Thorndike
Gould Alice M res 20 Roberts
Gould Catherine D res 1101 Beacon
Gould Charles (Cecelia) chauff 334 Wash h 19 Perry
Gould Charles W plmbr 307 Wash h at Mattapan
Gould Cornelia tchr Edward Devotion sch res 61
Sewall av
Gould David E (Ada J) lawyer h 295 Clark rd
Gould Eleanor C clk res 20 Strathmore rd
Gould Florence H res 1453 Beacon
Gould Florence L tchr Edward Devotion sch res 11
Waverly
Gould George plmbr 307 Wash h at Dor
Gould George A (Celina) h 217 Crafts rd
Gould Harry (Carrie C) mgr news h 319 Clinton rd
Gould Henry S (Rose) h 240 Dean rd
Gould Howard C res 240 Dean rd
Gould Jane G Mrs h 93 Perry
Gould Joseph h 1731 Beacon
Gould Joseph M woolen res 20 Strathmore rd
Gould Mary F Mrs h 93 Perry
Gould Max L (Frieda) real est h 20 Strathmore rd
Gould Mildred clk res 15 Linden
Gould Nathalie E res 20 Roberts
Gould Obeline M h 20 Roberts
Gould Peter clk 334 Wash res at Rox
Gould Sarah N res 20 Roberts
Gould Wm (Marion F) gen mgr h 1901 Beacon
Gould Wm (Rosa) Comb E h 1471 Beacon
Gouldings Juanita P hkpr 17 Parkman
Goulland Eric G (Emma F) sales h 35 Stetson
Goulland Margaret E res 35 Stetson
Goulter Arthur H chauff res 79 Brook
Goulter Eugent H chauff res 79 Brook
Goulter Mary L h 79 Brook
Gove Abbie M wid Oliver died Feb 16 1923
Gowdey Maurice R student res 50 Cypress pl
Gowen Grace M cashr 10 Harvard sq res 20 Searle av
Gowen Herman A (Grace) clk h 20 Searle av
Gowette Malvina wid Peter maid 1905 Beacon
Gowing Franklin P (Bertha) leather h 74 Monmouth
Gozac Michael Indrymn 50 Wash h at B
Grace Mary F tel opr 1010 Comlth av res 175 High
Grace Peter (Margaret) driver h 175 High
Grace Peter J metal wkr res 175 High
Gracie Caroline D wid Wm B died Feb 17 1922
Grady Lilla G field winder res 3 Kendall pl
Grady Mary wid Patrick h 3 Kendall pl
Grady Peter (Mary) fore res 575 Wash
Grady Rose F res 3 Kendall pl
Grady Thomas butler res 165 Goddard' av
Grafton Hall apts Richmond ct 1213 Beacon
Grafton apts 22 High
Graham Annie K h 272 Kent
Graham Clarence S registrar 459 Wash res 14 Cypress
Graham Douglas (Annie M) phys 177 Aspinwall av h
do
Graham Duncan P (Jean) butcher h 20 Walter av
Graham Elizabeth G h 1647 Beacon
Graham George F h 147 Fuller
Graham Hannah res 56 Upland rd
Graham Harry E (Mary) mach h 157 Cypress
Graham James (Annie) chauff h 22 Linden pl
Graham John (Mary E) chauff h 23 Harris
Graham John D (Gertrude) lawyer B h 91 Coolidge
Graham Jonathan J (Margaret A) chauff h 4 Davis av
Graham Louise h 4 272 Kent
Graham L Sibley dean and v-pres of music dept 459
Wash h 14 Cypress
Graham Margaret A wid James J h 1382 Beacon

Graham Marion N res 177 Aspinwall av
Graham Maxwell jr (Mary) carp h 26 Villa la
Graham Rebecca student res 91 Coolidge
Graham Richard (Lydia) chauff h 128 Davis av
Grainger Catherine G wid Stephen J rem to B
Graham Gertrude C rem to B
Graham Isabella M rem to B
Grand Samuel V (Fannie) theatres B h 18 Fuller
Granfield Ellen E hkpr 52 Columbia
Grannan Mary D wid Lewis res 78 Lagrange
Grannis Arthur E (Annie) broker h 5 Perrin rd
Grant Adeline maid 1100 Beacon
Grant Edith died Nov 28 1923
Grant Elizabeth L h 81 Marion
Grant Frank S caretaker 169 Freeman h at B
Grant Frederick W tel wkr 23 Marion h at Rox
Grant George lab 137 Wash h at Rox
Grant Gretchen res 187 Babcock
Grant Harold D insp Town Hall rm 25 h at Dor
Grant Hugh M (Rose) (Grant & Colgan) h 49 Ackers
av
Grant Margaret nurse 232 Summit av res do
Grant Maria L wid Edward B h 25 Windsor rd
Grant Ralph F clk 1324 Beacon h at B
Grant Robert (Mary) coal h 1731 Beacon
Grant Wm died Sept 19 1922
Grant W Herbert (Edith B) phys B h 187 Babcock
Grant & Colgan (Hugh Grant Patrick J Colgan) auto
rpr 6 Webster
Granville The apts 19 Strathmore rd
Grapek Charles (Erma M) osteo phys 369 Harvard h do
Grattan James B (Delina) sales h 1353 Beacon
Graves Donald S rem to Los Angeles Cal
Graves Emma C h 1253 Beacon
Graves Jessie E bkpr 53 Regent cir h at Dor
Graves Lorne M (Edith) vice-pres B h 8 Kilsyth rd
Graves Walter J phys Band 15 Babcock h do
Gray Albert R (Jessie F) h 1232 Beacon
Gray Christopher J (Catherine B) real est h 58 Kent
Gray Dorothy S wid Curtis R res 1801 Beacon
Gray Edward F (Diana) H B M Consul h 573 Ham-
mond
Gray Edward N (Elizabeth) sales h 1004 Beacon
Gray Ellen h 14 Linden
Gray Elmer E (Helen) rem to Lexington
Gray Ernest H shoe ctr res 1100 Beacon
Gray E E Co James E Lynch mgr gros 1370 Beacon
Gray Frank L (Elizabeth G) pntr h 387 Harvard
Gray George M (Lydia) (Peter Gray & Sons) h 86
Greenough
Gray Howard (Mabel E) h 2 Mason ter
Gray Joseph A (Elizabeth) cement h 125 University rd
Gray Joseph P (Emily) ins res 1731 Beacon
Gray Margaret A res 94 Pleasant
Gray Matthew (Martha) gardener h 1 Reservoir la
Gray Percy butler 1101 Beacon
Gray Thomas H (Lillah B) wool B h 22 Kennard rd
Great Atlantic & Pacific Tea Co The 280 Wash for
full list see business directory
Greco Joseph sales 1266 Boylston res do
Greely Alice res 69 Cypress
Green Arthur W (Lillian M) phys h 1683 Beacon
Green Benjamin (Rena) dry gds h 15 Gibbs
Green Celia wid George h 90 Fuller
Green Clementine res 33 Summit av
Green Elizabeth R C nurse res 28 Brook
Green Emmett S (Marie H) steamftr h 8 Sheafe
Green George J real est res 90 Fuller
Green Harry (Anna) sales h 158 Thorndike
Green Isadore B (Marion M) merchant h 14 Browne

KING AUTO SUPPLY CO.

Accessories and Supplies—Parts for Fords—Tires—Vulvanizing Garden
Implements—Locksmiths and Tool Grinders
207 Washington Street Telephone—Regent 0401

BROOKLINE DIRECTORY, 1924

161

- Green Katherine cook 65 Williston rd
Green Lee B real est res 90 Fuller
Green Leo B (Mildred) bldr h 199 Pleasant
Green Lillian B treas res 1895 Beacon
Green Louis (Ida B) cotton waste h 103 Winchester
Green Margaret E wid John h 1895 Beacon
Green Mary wid Thomas h 267 Pond av
Green Mary J T wid Richard T h 54 Powell
Green Max A (Anna) gro 5 Kendall h 11 do
Green Morris ladies tailor 701 Wash h at Allston
Green Morris I (Lena) mgr h 1546 Beacon
Green M Thomas shipbldr res 54 Powell
Green Owen gardener res 105 Harvard
Green Robert M (Dorothy B) phys h 80 Mason ter
Green Royal K asst mgr res 1895 Beacon
Green Russell A mgr 1362 Beacon h at Camb
Green Sara A res 54 Powell
Green Sarah V wid Charles E h 1244 Beacon
Green Stewart auto rpr 842 Comlth av h at B
Green Sydney wool B res 54 Green
Green Thomas L prntr res 141 Pond av
Greenbaum Madeline res 91 Thorndike
Greenbaum Simeon I (Ida A) tanner h 91 Thorndike
Greenberg Jacob D (Lillian) real est h 69 Green
Greenberg Louis L (Anna) tailor 33 Harvard h 54
Kent
Greenberg Max tailor 321 Harvard h at Mattapan
Greenberg Rose bkpr res 54 Kent
Greenberg Samuel (Palman & Greenberg) h at Revere
Greenburg Hattie wid Isaac h 1676 Beacon
Greenburg Hazel D student res 1676 Beacon
Greenburg Isaac H died April 5 1922
Greenburg Mildred R res 1676 Beacon
Greene David chauff res 54 Kent
Greene Elizabeth V asst fore res 44 Brook
Greene Esther sec res 95 Centre
Greene Esther J res 95 Centre
Greene Frank res 126 Chestnut
Greene Frank Ladder 1 res 126 Chestnut
Greene Gardiner F (Gladys) h 89 Marlon
Greene Hannah F wid George F h 20 Marion
Greene Isabelle L res 73 Monmouth
Greene I Lloyd (Mary Belle) fire ins h 73 Monmouth
Greene James H (Elizabeth W) h 9 Corey rd
Greene Mabel G wid Wm h 54 Kent
Greene Mabel O Mrs clk 1324 Beacon h at Dor
Greene Margaret L tel opr res 44 Brook
Greene Marjorie R tchr res 471 Wash
Greene Mary E wid John E h 44 Brook
Greene May H wid H Ward B h 11 Waldo
Greene Percy L (Alice) clk h 283 Boylston
Greene Ralph E theatres res 158 Thorndike
Greene Robert D (Hazel B) elect h 15 Hurd rd
Greene Russell D (Hazel) lawyer h 184 St Paul
Greene Sarah I bkpr 290 Harvard res at Camb
Greene Susan E wid Wm L died Sept 16 1923
Greene Thomas F (Mary) chauff h 17 St Mary's ct
Greene Walter O (Maude M) com trav h 471 Wash
Greene Wm F (Mary A) chauff h 126 Chestnut
Greene Wm L clk B & M res 54 Kent
Greenery Wm N W (Nora) h 487 Wash
Greenhill Agatha G wid Humphrey h 1479 Beacon
Greenhood Alfred M res 261 Winchester
Greenhood Benjamin H (Zelda) lawyer h 261 Win-
chester
Greenhood Elisha (Lillie L) lawyer B h 99 Babcock
Greenich Felix mgr 1635 Beacon h at J P
Greenman Abraham (Fannie) treas res 42 Verndale
Greenman Morris clk res 42 Verndale
Greenough Charles P 2d (Margaret) broker h 145
Amory
Greenough Charles P (Mary) lawyer B h 45 Carlton
Greenough Ellen res 93 Ivy
Greenough Harriet S wid James B h 45 Kilsyth rd
Greenough Henry V (Emery H) sales h 39 Worthing-
ton rd
Greenough Mary res 93 Ivy
Greenough Robert B (Amelia G) phys B h 108 Ivy
GREENOUGH W A CO Will Frank Davis President
Publishers Brookline Directory 603 Massachusetts
av Boston For complete list Tel Back Bay 10706
See page 423
Greensmith James E died March 8 1922
Greenwald Benjamin (Hulda) leather mfr h 387 Har-
vard
Greenwood Ellen E res 70 Coolidge
Greenwood Gilbert A social wkr res 48 Fuller
Greenwood May V res 90 Highland rd
Greenwood Wm (Elizabeth A) bldr h 8 Emerson
Greer David (Katharine H) lawyer h 1896 Beacon
Greer Joseph T A carrier 331 Harvard h at Rox
Gregerson Nannie S h 1651 Beacon
Gregg Clifford C (Marion B) rem to Chicago Ill
Gregg Donald rem to Wellesley
Gregg Wm auto rpr 870 Comlth av h at B
Gregory Mary F h 49 Monmouth
GREGORY & BROWN CO Interior Decorators 6 Ham-
ilton pl Boston Tel Congress 0526 See back cover
Grenfell Wilfred T (Anne) phys h 53 Monmouth
Grennan Arthur warehousemn 7 Station res 113 Boyl-
ston
Grennan Lawrence K res 8 Thayer pl
Grennan Louise P tel opr 10 Harvard sq r 8 Thayer pl
Grennan Mary T sten res 8 Thayer pl
Grennan Patrick J (Bridget) express 8 Thayer pl h do
Grennan Rose died Feb 17 1922
Grennan Thomas G (May) h 37 White pl
Grennan Thomas J (Elizabeth) lieut Comb C h 7
Thayer pl
Greul Frederick B (Martha) clergymn h 37 Adding-
ton rd
Greul Martha res 37 Addington rd
Grey Wendell B (Gertrude L) sales h 97 Mason ter
Griess Justin W (Serena) res 55 Mt Wally av
Griffen Leo A (Grace L) ironwkr h 28 Pearl
Griffin Audry tel opr res 91 Highland rd
Griffin Clarence N clk h 115 Eliot
Griffin Daniel M (Mary) riding tchr h 56 Harvard
Griffin Delia I h 236 Rawson rd
Griffin Edwin L (Lila) cashr h 91 Highland rd
Griffin Ellen H sten Town Hall rm 25 res at Natick
Griffin Gerald T sign pntr 65 Boylston h 9 Thayer
Griffin Helen L drsmkr 328 Wash h do
Griffin Henry L fore res 77 Brook
Griffin John hlpr 1324 Beacon h at Everett
Griffin John E constable h 9 Thayer
Griffin John T (Mary) plmbr 81 Harvard h 13 Tabor
pl
Griffin Joseph J died June 9 1922
Griffin Loretta E tel opr 39 Aspinwall av res 22 Villa
la
Griffin Martin F (Agnes) lab h 22 Villa la
Griffin Maud L drsmkr 328 Wash h do
Griffin Maurice driver 1324 Beacon h at B
Griffin Miriam laundress 1579 Beacon res 85 Harvard
Griffin Wm housemn res 2 Harvard
Griffing Ada L Mrs h 1768 Beacon
Griffing Annie wid Frederick res 123 Freeman

METROPOLITAN COAL CO. 20 Exchange Place, Boston

General Office:

Brookline Office: 110 Washington St., Brookline Village

YARD: 385 Chestnut Hill Ave.

Tel. Regent 1720

162

W. A. GREENOUGH CO.'S

- Griffith Frederick R (Helen B) gen mgr B h 8
Brewster ter
Griffith Helen B drsmkr 1318 Beacon rm 10 h 8
Brewster ter
Griffith James R (Meta B) clothing B h 120 Babcock
Griffith Meta B res 120 Babcock
Griffith Norman H broker h 9 Sewall av
Griffith Thomas W (Aileen) Col U S A h 5 Euston
Griffith Vera B res 120 Babcock
Griffith Wm H pres-sec 30 Cameron h at Newtonville
Griggs Field Griggs rd cor Griggs ter
Grigon Harry E (Olive C) stencil sheets h 3 Strath-
more rd
Grigor Harry E (Olive C) h 3 Strathmore rd
Grilley Charles T (Harriet B) rem to Newton Centre
Grimes Annie h 66 Chestnut
Grimes Arthur B (Brunette) acet h 51 Columbia
Grimes James H (Eliza A) phys B h 15 Warwick rd
Grimes James H jr bkpr res 15 Warwick rd
Grimes Patrick (Anna) lab h 196 Wash
Grimes Wm A sales res 15 Warwick rd
Grindle Nan J tchr Edward Devotion sch h at Milton
Grinnell Edith wid Lawrence L h 7 Hawes
Griswold Katherine W Mrs h 1731 Beacon
Grogan Anna dipper 1366 Beacon res at Rox
Grogan Florence M res 58 University rd
Grogan Richard H h 58 University rd
Groom Thomas (Sarah) stationer B h 126 High
Grosky Louis J (Ida) shoes B h 88 Columbia
Gross Susan M wid Willard Y died June 17 1922
Grossman David A (Fannie) contr h 61 Thatcher
Grosvenor Priscilla maid 86 Greenough res do
Grosvenor Theodore P (Anita) h 285 Warren
Grosvenor Walter J (Caro G) cement B h 11 Engle-
wood av
Grout May S wid Frank L h 139 University rd
Grout Zira R wid Wm h 47 Alton pl
Grover Lydia A wid Emery h 32 Park drive
Grover Mildred E lawyer B res 54 Dwight
Grover George H (Linnie H) window dresser h 134
Davis av
Grover Josephine C sec res 134 Davis av
Grovestine Mary A sales 1648 Beacon res at Camb
Grow Frank autos h 20 Verndale
Grow Samuel auto tires 920 Comlth av h 20 Verndale
Grueby Grace A res 175 Winthrop rd
Grueby Susan E res 35 Sumner rd
Gruss Air Spring Co of N E (Claude S Lorrey Wm
B Willis) 1018 Comlth av
Gryzmish Julia wid Samuel h 202 St Paul
Gryzmish Mortimer C (Reservoir Garage) 396 Chest-
nut Hill av h 202 St Paul
Gryzmish Reuben B (Ethel) (Reservoir Garage) 396
Chestnut Hill av h 70 Marshall
Gryzmish Rose B res 202 St Paul
Guerra Andrew barber 1353a Beacon h at S B
Guertin-deRochemont Co Walter A Brownell pres
Percy E de Rochemont treas autos 740 Comlth av
Guest George H (Lucie A) buyer h 96 St Paul
Guest Robert G (Pauline L) sales h 125 Sumner rd
Guffey Thomas W mtrmn h 112a Chestnut
Guidi Carlo G eng res 19 Bowker
Gulld Eleanor res 41 Edge Hill rd
Gulld E Florence bkpr 1315 Beacon res at B
Gulld Gertrude W Mrs sten 874 Comlth av h at Rox
Gulld Katherine res 41 Edge Hill rd
Gulld Mary L wid Charles Eliot h 41 Edge Hill rd
Gulld Olive B Mrs h 4 Portsmouth Hall 1213 Beacon
Gulld The apts 36 High
Guild Willis G (Marion E) sales h 1900 Beacon
Guilfoyle Catherine wid Jeremiah h 102 Wash
Guinasso Louis M sales 834 Comlth av h at Malden
Guise Philip (Mary J) chauf h 12 White av
Gulick Edward L (Harriet) h 77 Addington rd
Gulick E Leeds jr mgr res 77 Addington rd
Gulick Harriet F student res 77 Addington rd
Gulick Lillian B student res 77 Addington rd
Gulliver Lucille writer h 27 Centre
Gundlach Carl mech res 33 Manchester rd
Gunn Anna maid 195 Mountfort
Gunn Dorothy sec res 195 Davis av
Gunn John A (Ethel A) clk h 93 Williston rd
Gunn Sarah Mrs h 195 Davis av
Gunning Wm (Mary) gardener h 3 Kendall pl
Gunsenhiser Abram (Gunsenhiser's Market) 300 Har-
vard h 83 Coolidge
Gunsenhiser John clk 300 Harvard res 83 Coolidge
Gunsenhiser Moses clk 300 Harvard res 83 Coolidge
Gunsenhiser's Market Walter W Ferguson mgr 300
Harvard
Gunning Judith wid Kiernan res 7 Smyth
Guptill Frank E (Catherine B) garage h 2 Foster
Guptil Rexford B gagemkr res 62 Dwight
Gurley Frank J musician res 34 Station
Gurley Marie L bakery 289 Harvard h 34 Garrison rd
Gurley Wm J (Marie L) bakery h 34 Garrison rd
Gurney Brainard clk res 60 Egmont
Gurney Edwin D (Cora F) h 1904 Beacon
Gurney Harold P (Irene F) technical supt h 22
Strathmore rd
Gurney James lighter h 5 Babock
Gurney Lillian Mrs cashr 1360 Beacon h 16 Stedman
Gurney Mary N Mrs died April 16 1923
Gurney Robert R (Charlotte) musical inst h 18 Uni-
versity rd
Gurney Wallace G h 1 Strathmore rd
Gurton S Pauline finisher 1306 Beacon res 18 Littell
rd
Guscott Wm H (Victoria M) sales h 41 Kenwood
Gustafson Carl A (Hensine C) h 26 Winchester
Gustafson Henry V clk 780 Comlth av h at Dor
Gustafson Selma G laundress 25 Kennard rd
Gutknecht Adolf barber 238 Wash res 34 Station
Gutterman Albert (Esther) rem to Newton Centre
Gutterman Louis (Miriam) leather h 194 St Paul
Gutterson Mary L h 14 Corey rd
Guy Albert G (Alice M) clergy h 4 Brewster ter
Guyer Grace E hkpr 73 Stearns rd
Guyton Alice K sec res 18 Littell rd
Guyton Anne P artist res 18 Littell rd
Guyton Helen M res 18 Littell rd
Guyton Mary L agt res 18 Littell rd
Guyton Mina tchr h 18 Littell rd
Guzman Jules phys res 25 Bowker
Gwynn Hannah wid John res 9 Toxteth
Haapanen John U buyer res 69 Coolidge
Haberlin Francis J pri sec 49 Rawson rd
Habich Henry J sales 894 Comlth av res at Swamp-
scott
Hackebarth Elsa M tchr Edward Devotion sch h at
Rox
Hacker Emily maid 216 Clark rd
Haddock Beatrice L tchr h 72 Cypress
Haddock Ceres H wid Edward W h 72 Cypress
Haddock Helen millinery 1345 Beacon h at Allston
Hadd Emil L sales 890 Comlth av h at Lunenburg
Hadden Wm W office mfr 525 Harvard h at B
Haddon Alexander W (Helene H) wool B h 28 Littell
rd
Hadley Edith L h 163 Tappan

When you say

HENDERSON & ROSS

You think REAL ESTATE

1320 BEACON STREET

BROOKLINE

BROOKLINE DIRECTORY, 1924

163

- Hadow Elsie S Mrs h 1 Winchester
Haffenden Ivan N C clk 1324 Beacon h at Rox
Hagan Albert auto rpr res 246 Cypress
Hagan Elizabeth res 252 Aspinwall av
Hagan Joseph (Catherine A) lab h 4 Harvard pl
Hagan Margaret waitress res 138 High
Hagan Minnie wid Charles H seam h 246 Cypress
Hagan Oliver leather B h 252 Aswinwall av
Hagan Oliver jr leather B res 252 Aspinwall av
Hagen Burger Mrs G h 174 Winthrop rd
Hager John J (Leona C) chauff h 179 High
Hagerty Dennis res 47 Clark rd
Hagerty Ellen F A tchr res 15 Littell rd
Hagerty Joanna E h 15 Littell rd
Hagerty Mary E opr h 82 Pearl
Haggblad James opr res 16 Searle av
Haggerty Cecelia F supt res 83 Harvard
Haggerty Daisy h 64a Pearl
Haggerty Francis J ins 97 Wash res 83 Harvard
Haggerty Grace S teleg 39 Aspinwall av res 83 Harvard
Haggerty Mary E tchr res 50 Villa la
Haggerty Nellie G wid Charles H h 236 Cypress
Hahn Morris A jeweler 5 Harvard sq h at Dor
Hague Edwin D (Florence B) sales h 37 Dwight
Haid Jacob (Emma L) real est h 772 Wash
Hailparn Aaron (Rachel E) clo B h 129 Addington rd
Hailparn Alfred J student res 129 Addington rd
Hain Frank (Bertha) mus h 107 Colbourne cres
Hain Kurt H died Oct 1 1923
Haines Alfreda G wid Ignatius h 35 Westbourne ter
Haines Ignatius died Jan 16 1924
Haines Katherine res 175 Winthrop rd
Haines Samuel R (Harriet D) supt h 1688 Beacon
Hale Albert (Mabel) bonds h 254 Walnut
Hale Annie P res 195 Fisher av
Hale Annie S wid Josiah L h 195 Fisher av
Hale Arthur A (Ida B) mgr h 17 Green
Hale Edith McC clk res 41 Brook
Hale Ernest A (Ruth T) lawyer B h 94 Westbourne ter
Hale Florence P mus res 20 Stedman
Hale Harriet A wid Alfred A res 94 Westbourne ter
Hale Harriet C wid Walter S h 18 Elm
Hale Harry P (Martha) broker h 37 Salisbury rd
Hale J Lee (Millie) bkpr h 233 Harvard
Hale Kate R h 359 Tappan
Hale Mary T h 359 Tappan
Hale Myron E rem to Rox
Hale Richard K (Mary D) civ eng h 559 Chestnut Hill av
Haley Charles W (Catherine T) firemn h 12 Perry
Haley Mary M wid Patrick J h 106 Brook
Haley Sadie C clk 106 Brook
Haley see Healey
Halfenstine A John archt B res 158 Boylston
Halfenstine Bldg 163-167 Wash
Halfenstine Frank L (Nellie A) carp h 158 Boylston
Halfenstine Helen H sten 778 Comlth av res 158 Boylston
Halfenstine Honorine A sten res 158 Boylston
Halfenstine Loretto R res 158 Boylston
Hall Alice res 1477 Beacon
Hall Alice M wid Joseph W h 178 Tappan
Hall Andalucia wid Henry T h 6 Foster
Hall Arthur B (Ethel) adv h 164 Winthrop rd
Hall Arthur D (Laura) dentist B h 94 University rd
Hall Bertha Indrs 317 Harvard h at Rox
Hall Bordman died Dec 30 1922
Hall Carrie P wid Stephen A res 9 Devotion
Hall Elizabeth P res 47 Mason ter
Hall Francis T (Lucy C) prin Wm H Lincoln sch h 14 Strathmore rd
Hall Frederick tchr B res 18 Davis av
Hall Frederick E (Maud I) rem to Rox
Hall George A (Faith P) bkpr 1341 Beacon h 94 Harvard av
Hall George A (Fannie E) real est 1232a Beacon h 471 Wash
Hall George A (89 Hyslop rd) died Nov 19 1922
Hall George B (Cora J) importer h 223 Winchester
Hall George L (Marion) h 666 Wash
Hall George M student res 58 Corey rd
Hall George P student res 89 Hyslop rd
Hall Gertrude M tchr res 15 Lincoln rd
Hall Gordon R supt res 89 Hyslop rd
Hall Grace M sten res 15 Lincoln rd
Hall Helen wid Joseph A h 187 Tappan
HALL HENRY L Antique Furniture Nashua N H See page 8
Hall Hubert H auto pntr 33 Marion h at Rox
Hall Irwin (Kate L) gardener h opp 216 Crafts rd
Hall Joseph J (Edith E) stocks B h 33 Clark
Hall Joseph L (Catherine W) mgr oil B h 41 Dwight
Hall Lee W (Clara S W) broker B h 26 Crowninshield rd
Hall Louise shoe rpr 244 Harvard h at B
Hall Lucille P Mrs h 65 Pleasant
Hall Lucyle E wid Prescott F h 127 High
Hall Lulu laundress 317 Harvard res at Rox
Hall Mabel J supt 101 Summit av h at Camb
Hall Marion W student res 41 Dwight
Hall Mary E wid Boardman h 1876 Beacon
Hall Mervin O res 89 Hyslop rd
Hall Milton S student res 164 Winthrop rd
Hall Minna B h 156 Ivy
Hall Morris A (Frances J) lumber B h 58 Corey rd
Hall Myra L h 9 Devotion
Hall Priscilla res 58 Corey rd
Hall Ralph E rem to Winchester
Hall Robert A student res 471 Wash
Hall Robert D (Sarah S) coal and wood h 1517 Beacon
Hall Robert P (Marion R) insp h 1890 Beacon
Hall Samuel W (Charlotte J) sales h 111 University rd
Hall Sarah C wid George A h 89 Hyslop rd
Hall Sarah J wid Wm A h 210 Winthrop rd
Hall Squire janitor 1213 Beacon h do
Hall Thomas H (Effie E) pntr h 9 Perry
Hallam Ada E died Oct 3 1923
Hallen Theresa bkpr 50 Wash h at Som
Halleran Elizabeth J tel opr 39 Aspinwall av res 23 Kendall
Halleran John (Annie F) lab h 23 Kendall
Halleran Leo A died Sept 29 1923
Hallett Wellington L (Mary J T) express h 9 Babcock
Halley Grace Mrs h 1740 Beacon
Halley Mary S res 97 St Paul
Halliday Fred D h 34 Parkman
Halliday Henry H (Mary H) sales h 26 Thorndike
Halloran Bessie h 792 Boylston
Halloran Edna M res 40 Perry
Halloran Edward V (Catherine A) h 40 Perry
Halloran Ellen clk res 24 Walter av
Halloran Henrietta student res 40 Perry
Halloran John (Nora) lab h 24 Walter av
Halloran Kathleen M res 40 Perry
Halloran Lucy clk res 24 Walter av
Halloran Madeline res 40 Perry

Coolidge Corner Electric Shop

ELECTRIC SUPPLIES AND APPLIANCES

Official "Willard Battery Service Station"—Radio Sales and Service
295 Harvard Street, Brookline, Mass. Telephone Aspinwall 3370

164

W. A. GREENOUGH CO.'S

- Halloran Patrick A eng Manual Training sch h 792
Boylston
Halloran Stephen D police lieut h 794 Boylston
Halloran Thomas (Mary) lab h 96 Brookline av
Halloran Timothy F pntr res 24 Walter av
Halloway Florence E res 32 Centre
Halman Doris F res 32 Webster
Halman Isadore L (Rose F) wool h 32 Webster
Halperin Henry D (Jennie) photo h 35 Russell
Halperin Julius photo res 35 Russell
Halpin Elizabeth rubber wkr res 503 Wash
Halsey Oscar L pres 834 Comlth av h at B
Ham Wm J treas h 6 Foster
Hambly Charles B (Bertha) rem to Middleboro
Hamburger D Pauline masseuse res 15 University rd
Hamilt Maurice (Tillie) dry gds h 21 Bartlett cres
Hamilton Alice E music tchr res 1073 Beacon
Hamilton Allen J res 15 Williams
Hamilton Burton C (Ruth N) oil heaters B h 45
Westbourne ter
Hamilton Charles clk res 3 Alton pl
Hamilton Charles H pres h 3 Alton pl
Hamilton Daniel B (Rene) cotton B h 65 Brington rd
Hamilton Edith J res 1569 Beacon
Hamilton Francis W (Minnie P) civ eng 94 Wash h
34 Gorham av
Hamilton George F (Anna S) author h 63 University
rd
Hamilton George F (Kate C) colonel U S A h 62
Egmont
Hamilton Harry F (Madeline) dentist B h 123 Se-
wall rd
Hamilton Helen sten res 18 Milton rd
Hamilton Helen F student res 26a Prospect
Hamilton Hiram C (Gertrude) lieut Comb A h 26a
Prospect
Hamilton Hugh (Ellen S) gardener h 18 Milton rd
Hamilton Jennie G Mrs res 46 Vernon
Hamilton Margaret wid Carter J died Oct 25 1923
Hamilton Martin U S training officer res 18 Milton rd
Hamilton Thomas B res 1223 Beacon
Hamilton Vaughan E (Julia) tchr B h 9 Babcock
Hamilton Wm stockmn 10 Harvard sq h at B
Hamlin Louise rem to Winthrop
Hamlin Margaret maid 25 Kennard rd
Hamm Susan A died June 3 1922
Hammer Martha P wid Emil C died May 9 1922
Hammerman Alexander (Florence) real est h 67
Thatcher
Hammers George H (Mabel) acct h 227 Rawson rd
Hammett Walter E (Helen) tchr h 57 Beals
Hammond Edward C (Anna) h 119 Hyslop rd
Hammond Edward J (Alice I) lumber B h 1880 Bea-
con
Hammond John J (Catherine) gardener h 60 Chestnut
Hampton Court John C Hill mgr hotel 1223 Beacon
Hanauer Maurice (Helen) mgr B h 1411 Beacon
Hancock Charles A H (Gladys) broker h 16 Copley
Hand Frances M h 29 Kent
Hand Isabelle M h 29 Kent
Handberg Carl (Mary) hosemn h 5 Kerrigan pl
Handy John K (Handy & Antoon) 1653 Beacon h at
W Rox
Handy & Antoon (John K Handy Barakat Antoon)
prov 1653 Beacon
Hanford Marion V rem to Belmont
Hanford Scott (Eleanor M) sales h 193 Pleasant
Hansch Paul C (Louise A) leather h 146 Coolidge
Hankey Chester J (Katherine A) janitor h 119 Browne
Hanley Alice res 59 Ackers av
Hanley Alice V clk B res 50 Walter av
Hanley Anna M bkpr res 57 Walter av
Hanley Charles A buyer B h 91 Eliot
Hanley Elizabeth tel opr 39 Aspinwall av res 10 Ker-
rigan pl
Hanley Elizabeth C res 59 Walter av
Hanley Frank F (Margaret J) florist 56 Ackers av h
do
Hanley George W (Jennie E) janitor 1768 Beacon h
do
Hanley John A res 10 Kerrigan pl
Hanley Joseph driver 1356 Beacon res 57 Walter av
Hanley Margaret R clk res 50 Walter av
Hanley Mary E clk h 57 Walter av
Hanley Michael J (Ellen M) lab h 57 Walter av
Hanley Patrick (Catherine) lab h 23 Juniper av
Hanley Patrick (Catherine L) buyer h 59 Ackers av
Hanley Thomas L (Mary) rubber wkr h 10 Kerriagn
pl
Hanley Wm sales res 59 Ackers av
Hanlon Anastasia L teller res 166 Naples rd
Hanlon Margaret hair drsr 285 Harvard res at Allston
Hanlon Margaret E died Aug 3 1922
Hanna Robert J shipper res 13 School
Hannah Alfred S (Alice C) h 17 Park vale
Hannon Fred J student res 85 Stearns rd
Hannon Harry J buyer h 5 Park vale
Hannon Helen C wid Henry h 5 Park vale
Hannon Helen L res 5 Park vale
Hannon John W (Margaret) chauf 131 Sewall av h
73 Stearns rd
Hannon Louise A tchr B H S h at B
Hannon Martin J (Roselia) h 1768 Beacon
Hannon Robert C (Emily A P) rem to Dor
Hanrahan Cornelius (Lucy) repr h 96 Brook
Hanrahan Michael J (Susan) tmstr h 271 Boylston
Hanscom Clarence E (S Maria) sales h 1539 Beacon
Hansell Arthur T died Feb 11 1922
Hansen Fred S (Helen A) janitor h 171 Harvard
Hansen Harold C editor h 99 Mason ter
Hansen Herman M baker 139 Wash h at Everett
Hanson Alfred H (Josephine O) h 1223 Beacon
Hanson Elizabeth P wid Albert S h 1223 Beacon
Hanson Lawrence E (Lillian L) acct h 362 Wash
Hanson Lydia W Mrs res 46 Garrison rd
Hanson Olaf (Sarah) chauf h 10 Kendall rd
Hanway Florence Mrs companion 300 South res do
Hanwell Helen packer 1366 Beacon res at S B
Hanwell John pressman 87 Wash h at Dor
Hanwell Lillian sales 1366 Beacon res at S B
Hapgood Charles L constable Town Hall rm 2 h 5
Washburn ter
Hapgood Herbert (Jessie) clk h 217 Babcock
Hapgood H Louise wid Charles E h 5 Washburn ter
Harberger John L (Lillian) ins B h 65 Williston rd
Hard Edith J Mrs h 1892 Beacon
Harden Sarah P asst mgr 112 Cypress res at B
Harding Francis A (Dorothy S) asst treas B h 44
Circuit rd
Harding George F (Elizabeth) phys B h 7 Regent cir
Harding Kenneth B student res 76 Williston rd
Harding Louis B (Eleanor R) wool h 145 Woodland
rd
Harding Richard B (Catherine) radio accessories B h
94 Westbourne ter
Harding Roy chauf 1318 Beacon rm 16 h at Rox
Harding Wilton E (Ida M) coal B h 76 Williston rd
Hardon Beatrice res 262 Clinton rd

EDW. B. MILES

Tel. Main 3276 and Regent 7164-M.

REAL ESTATE
INSURANCE
MORTGAGES

BROOKLINE DIRECTORY, 1924

165

- Hardon J Bradford (Ena B) statistician h 262 Clinton rd
Hardwick Huntington R (Marguerite) banker h 255 Fisher av
Hardy Clarence B sales res 122 Babcock
Hardy Fay student res 1822 Beacon
Hardy Frances A wid Frank A h 1822 Beacon
Hardy James G (Florence M) eng h 15 Brewster ter
Hardy James R G student res 15 Brewster ter
Hardy John M (Ella B) mgr h 122 Babcock
Hardy Joseph R (Lucy E) mgr h 92 Browne
Hardy Marguerite E sec res 32 Vernon
Hardy M J h 9 Bradford ter
Hardy Wm E (Celia R) pres B h 54 Egmont
Harkins Ellen F wid Michael h 1469 Beacon
Harkins Helen C student res 1469 Beacon
Harkins Wm J lab h 21 Morss av
Harkness Elizabeth M Mrs died Feb 11 1923
Harkness James A chauff h 95 Walnut
Harkness John city lab res 5 Davis av
Harkness Wm (Mary) gardener h 22 Perry
Harknes Wm died Aug 14 1923
Harkness Wm J (Elizabeth) gardener h 95 Walnut
Harkness Wm J jr lab res 95 Walnut
Harley Harrison L (Olive S) tchr h 2 Greenough within
Harlow Mabel decorator h 146 High
Harlow Olivia H wid Noah S died Nov 21 1922
Harmon Harriet bkpr 1343 Beacon res at J P
Harmon Henry D appren 64 Harvard h at J P
Harnedy George E (Annie F) chauff h 58a Aspinwall av
Harnedy Helen V sten res 3 Harvard av
Harnedy James G (Mary K) lawyer h 94 Dudley
Harnedy Julia L wid Timothy h 3 Harvard av
Harnedy Wm F letter carrier 1 Harvard res 3 Harvard av
Harney Michael leather res 25 Andem
Harnish Caleb (Emily) gardener h 128 Cypress
Harold Baking Co (Israel Goldberg Moses Safer) 459 Harvard
Harper Alice R tchr Pierce sch res 74 Davis av
Harrigan James F died Apr 13 1922
Harriman Abbie J Mrs res 1162 Boylston
Harriman Eliza A h 64 Aspinwall av
Harring Cedric F dentist 1330 Beacon h at Dor
Harrington Arthur F clk 1324 Beacon h at Som
Harrington Carlene E res 41 Summit av
Harrington Catherine shoe wkr res 128 Cypress
Harrington Catherine wid Dennis h 267 Boylston
Harrington Cornelius J (Mary) clk 366 Boylston h 128 Cypress
Harrington Daniel (Margaret M) lab h 13 Smyth
Harrington Dennis T (Minnie W) plmbr h 208 Aspinwall av
Harrington Elizabeth clk res 128 Cypress
Harrington E Randolph sales 1296 Beacon h at Newton
Harrington Francis D res 12 Powell
Harrington Frank L (Mary) genl hlpr h 64 White pl
Harrington Frederick C civ eng res 267 Boylston
Harrington George sales 930 Comlth av h at B
Harrington George J student res 231 St Paul
Harrington George S (Helen F) importer h 127 Freeman
Harrington George W (Marion) author h 231 St Paul
Harrington Gerard student res 46 Jamaica rd
Harrington Jeremiah J plstr h 30 Juniper
Harrington John A (Clara E) real est B h 41 Summit av
Harrington John J (Frances G) carrier P O 14 Middlesex rd h 46 Jamaica rd
Harrington Joseph clk res 128 Cypress
Harrington Joseph P (Mary J) chauff h 83 Harvard
Harrington Julia died June 17 1923
Harrington Margaret clk res 46 Jamaica rd
Harrington Marjorie D clk 1310 Beacon res 128 Cypress
Harrington Mary wid Cornelius J h 128 Cypress
Harrington Mary D wid Thomas F h 12 Powell
Harrington Mary E dom res 194 Aspinwall av
Harrington Mary F chiefs' police dept res 46 Jamaica rd
Harrington Patrick J (Annie C) fireman h 88 Brook
Harrington Paul clk 46 Jamaica rd
Harrington Wm E (Alice H) mgr h 12 Powell
Harrington Wm S (Alice T) cotton B h 26 Orchard rd
HARRIS ALFRED S Treas Roberts Battery Co 740 Commonwealth av Tel Regent 6078 h at Salem
Harris Alphonse S h 40 Webster
Harris Binnie bkpr 760 Beacon
Harris Caroline B F wid John F res 30 Kilsyth rd
Harris Cecile E tchr Edward Devotion sch res 97 St Paul
Harris David (Esther) lab h 14 Homer
Harris David jr lab res 14 Homer
Harris Dorothy res 161 Lee
Harris Edward A sales 10 Harvard sq h at Newton Centre
Harris Estelle res 74 Parkman
Harris Esther E sec 10 Walter av h 85 Perry
Harris Fannie A wid James W h 144 Cypress
Harris Francis P tel wkr res 85 Franklin
Harris George A res 14 Marion ter
Harris George B (Marianna T) banker h 161 Lee
Harris Gertrude A tel opr 39 Aspinwall av res 85 Franklin
Harris Grace M wid Henry A tchr h 60 Gorham av
Harris Harry J (Maude G) sales h 58 University rd
Harris Harry L photo supplies B h 74 Parkman
Harris John (Minnie A) chauff h 50 Atherton rd
Harris John G tel wkr res 85 Franklin
Harris Jose C condiments res 161 Lee
Harris Laura opr h 46 Morss av
Harris Margaret A sten res 85 Franklin
Harris Margaret J res 14 Homer
Harris Margaret M tchr res 3 Washburn pl
Harris Mary B wid Wm J h 85 Franklin
Harris Ralph (Linna) photo supplies B h 140 Fuller
Harris Raymond W (Mildred) auto tires h 30 Babcock
Harris Rose bkpr res 74 Parkman
Harris Samuel J mach res 14 Homer
Harris Virginia res 161 Lee
Harris Wm (Annie) police h 85 Perry
Harris Wm B cond h 5 Kendall pl
Harris Wm H (Siegna J) wool h 87 Mason ter
Harris Wm J (Esther L) cigars B res 21 Parkman
Harrison George (Margaret) rem to Chestnut Hill
Harrison Hannah wid Patrick J died Sept 25 1923
Harrison James (Emma) mgr h 1223 Beacon
Harrity Bridget wid Patrick h 9 Rice
Harrity Mary E dom res 9 Rice
Harron Andrew (Susan) gardener h 80 Chestnut
Hart Bernard T rem to Dor
Hart Catherine E bkpr res 238 Cypress
Hart Charles A (Evelyn) lndrymn 8 Flora h 238 Cypress
Hart Claude M (Emma B) hotel mgr B h 108 Marion
Hart George H (Margaret) auto rpr h 17 Rice
Hart Grace T res 1469 Beacon

MACKAY & MEADE CO. HARDWARE PAINTS

HARVARD SQ., BROOKLINE, MASS.,

Tel. Regent 0292

166

W. A. GREENOUGH CO.'S

- Hart Harriet W Mrs died Mar 20 1923
Hart John (Catherine) lab h 238 Cypress
Hart John J (Mary H) gardener h 801 Boylston
Hart John J sales 870 Comlth av h at Newtonville
Hart John P mach res 238 Cypress
Hart Joseph student res 238 Cypress
Hart Leo J (Madeline R) broker h 143 Fuller
Hart Linton (Ruth H) contr h 76 Marshal
Hart Margaret R clk 1324 Beacon res at Chasn
Hart Maria cook 73 Middlesex rd
Hart Mary M bkpr 638 Hammond res 238 Cypress
Hart Norah A maid res 71 Green
Hart Timothy F res 238 Cypress
Hart Walter J clk res 238 Cypress
Hart see Hartt
Harte Beatrice maid 140 Fuller
Hartford George T sales 1362 Beacon h at Dor
Hartford Samuel E purch agt h 240 Warren
Harthorn Mary S wid Roderick P res 16 John
Hartigan Alice G seam res 651 Chestnut Hill av
Hartigan Bridget wid Thomas h 651 Chestnut Hill av
Hartigan Joseph P janitor John D Runckle sch res 647 Chestnut Hill av
Hartigan Lillian R tchr res 651 Chestnut Hill av
Hartigan Mary E sten h 219 Winchester
Hartigan Mary E res 651 Chestnut Hill av
Hartigan Michael M (Mary C) pmtr 1 Harvard h 647 Chestnut Hill av
Hartland James W (Nellie) rem to Rox
Hartley Henry A died March 21 1923
Hartley Thomas (Annie S) wool B h 50 Sumner rd
Hartley T Francis wool res 50 Sumner rd
Hartnett James J (Mary C) chauf h 45 Pond av
Hartnett Thomas D lab h 65 Brookline av
Hartshorn Arthur S tel wkr 23 Marion h at Camb
Hartshorn Edward (Harriet S) phys B h 48 Coolidge
Hartshorn G Harry drugs res 48 Coolidge
Hartshorn Wm H (Ellen) whol drugs B h 48 Coolidge
Hartt Arthur W (Augusta B) trustee B h 162 Goddard av
Hartt Dudley N (Catherine) wool h 40 Glenoe rd
Hartt see Hart
Hartwell Dewitt (Maude) bkpr res 12 Williams
Harty Wm C (Sarah L) bonds B h 171 Harvard
Harvard Beef Co Inc Joseph Rosenberg pres-treas Samuel Segall corp clk 319 Harvard
Harvard Cong Church Roger A Dunlap pastor 210 Harvard c Marion
HARVARD STREET GARAGE Wm J Allen Prop 99-101 Harvard Tels Regent 1645 and 8717 See page 402
Harvard Tailoring Co (D Emold) 91 Harvard
HARVARD TAXI COMPANY (Red Cab Co) 1318 Beacon Tel Regent 1220 See back cover
Harvard Terrace apt 172-174 Harvard and 7 Vernon
Harvard Wall Paper & Paint Co Philip Paleshook mgr 302 Harvard
Harvard Wire Cloth Co James A Robertson pres John B Robertson treas 47 Pearl
Harvey Clifford D (Jessie A) phys B h 18 Orchard rd
Harvey Elbert A (Lucile S) banker h 22 Vernon
Harvey Elizabeth A res 18 School
Harvey Evelyn M sales 229 Wash res 53 Waverly
Harvey Everett (Nellie C) sales h 199 St Paul
Harvey Everett J (Delia) furn mover h 162 Aspinwall av
Harvey George (Emma) sales h 211 Fuller
Harvey Henry M (Gertrude) mgr 6 Harvard sq h 53 Waverly
Harvey John W driver h 18 School
Harvey Joseph E floorman 115 Dummer h at J P
Harvey Mary Indrs 1579 Beacon 86 Harvard
Harvey Robert M (Irene G) sales h 15 Clafin rd
Harvey Wm floormn 115 Dummer h at B
Harvey Wm A (Margaret M) rem to Rox
Harvey W D h 1731 Beacon
Harvie Edith C S practitioner 1352 Beacon h at Needham
Harvie Emma wid John h 66 Addington rd
Harwood John jr student res 64 Dudley
Harwood John H (Ann) machy B h 64 Dudley
Harwood John H student res 26 Park drive
Hascall Mary A wid Erastus R died Mar 5 1923
Hascy Harvey W brushes res 247 Kent
Haseltine Wm E (Caroline M) sales mgr h 51 Winthrop rd
Haskell Alice N Mrs h 9 Summit av
Haseltine Edith A h 27 Chestnut
Haseltine M Augusta res 27 Chestnut
Haseltine Wm G sales h 8 Colbourne cres
Haseltine Wm S mgr B h 27 Chestnut
Haskell-Bouchard Co Wm W Haskell pres-treas Charles S Bouchard v-pres 918 Comlth av
Haskell Francis II h 1483 Beacon
Haskell Harold C (Ruth S) lawyer B and clk Municipal Court h 79 Clinton rd
Haskell Herman J sales res 25 Crowninshield rd
Haskell Janet wid Jacob h 156 Chestnut
Haskell Jessie W wid Charles A res 79 Clinton rd
Haskell Margaret bkpr 80 Glen rd res 80 Cumberland av
Haskell Maria L tchr Edward Devotion sch res at B
Haskell Sarah A res 1483 Beacon
Haskell Villa nurse 227 Summit av res do
Haskell Wm W pres-treas 918 Comlth av h at B
Haskins Edward H mgr 920 Comlth av h at B
Haslam Estelle M dry gds 1611 Beacon h 18b University rd
Hassman David M (Gertrude) chief medical insp public schs phys h 1738 Beacon
Hasson George sales 10 Harvard sq h at Dor
Hastings Annie E res 147 Winchester
Hastings Clara M hlpr 401 Walnut
Hastings Edith E wid Robert W h 45 Kilsyth rd
Hastings Emma M Mrs sales 271 Harvard h 72 Stedman
Hastings George B (Mabel) real est B h 87 Harvard av
Hastings Louise nurse res 55 Garrison rd
Hastings Robert W died Oct 13 1922
Hastings Russell (Florence) clk B h 16 Emerson
Hastings Ruth student res 45 Kilsyth rd
Hastings Theodora M mgr res 147 Winchester
Hastings Wm restr 15 St Mary's h at B
Hatch Arthur F (Alice F) sales h 83 Harvard
Hatch Avery L clk res 69 School
Hatch Edward A h 32 Linden
Hatch Elmer P (Anna M) furn mover h 370 Newton
Hatch Elsie M h 22 Garrison rd
Hatch Ernest B (Alice A) phys res 9 Alton pl
Hatch Eva maid 81 Greenough res do
Hatch Francis D express res 370 Newton
Hatch Frank O (Beatrice M) sales h 765 Boylston
HATCH HENRY S (Helen A) Undertaker 1372 Beacon Tel Regent 4508-W h 69 School Tel Regent 4508-R See page 13
Hatch Irving mgr 894 Comlth av res at Allston
Hatch Jennie M res 22 Garrison rd
Hatch May T Mrs died Oct 21 1923
Hatch Merrill P h 22 Harvard pl

MASSACHUSETTS WHARF COAL CO.

General Office: 30 KILBY STREET, BOSTON, Tel. Main 4750

Distributing Pocket for Brookline, 280 Cambridge St., Allston, Tel. Brighton 0026

BROOKLINE DIRECTORY, 1924

167

- Hatch Oscar W (Sarah) chauff 66 Wash h 22 Harvard pl
Hatch Ralph A (Alberta) phys B h 175 Fuller
Hatch Richard W tchr B H S res at B
Hatch Stanley W express 69 School res do
Hatch Susannah clk res 69 School
Hatch T Edward (Alice C) cotton h 66 Powell
Hatch Wendell C auctioneer B h 10 Davis av
Hathaway Alvin B (M Louise) teller B h 4 St Albans Hall 1213 Beacon
Hathaway Bertha B wid J F h 1223 Beacon
Hathaway Clarence L (Floy) mfr h 1702 Beacon
Hathaway George H (Georgianna) pres h 67 University rd
Hathaway Hosea masseur res 11 Waldo
Hathaway Josiah S (Beatrice M) mgr 930 Comlth av h 57 Babcock
Hathorne Francis H (Lucy W) rubber heels h 14 Park
Hatten Thomas W C S practitioner h 112 Fuller
Hattstatt Julius (Barbara) janitor h 22 Claffin rd
Hauser Samuel (Anna T) clk h 15 University rd
Hausherr Sylvester J (Blakeney & Hausherr) 288 Harvard h at B
Hauthaway Alice M wid Frank M h 1756 Beacon
Haven Alta M Mrs bkr 2 Walnut h at B
Haven Harry Newhall (Caroline L) ins B h 92 Harvard av
Haven Lucie A wid Fred W h 605 Chestnut Hill av
Haven Malcolm D student res 92 Harvard av
Havens Edwin W real est res 23 Manchester rd
Havens George W (Jennie R) ins h 23 Manchester rd
Havens J Elbert ins res 23 Manchester rd
Hawes C Adelle optician 64 Harvard h at Dor
Hawes Helen L wid Edward H h 1060 Beacon
Hawes Julius (Rica) mens furngs B h 21 Euston
Hawes Robert B (Margaret) ins agt h 12 Park drive
Hawk Herchel B (Besse V) asst mgr B h 6 Strathmore rd
Hawkes Brian E (Agatha B) zroker B h 60 Marshal
Hawkes Frank E real est res 1002 Beacon
Hawkins Walter A (Annie L) director h 1798 Beacon
Hawkridge Ella M Mrs h 1688 Beacon
Hawkridge Emma L social wkr h 1688 Beacon
Hawkridge Leslie D (Linda) steel B h 44 Penniman rd
Hawksworth Mary maid 122 Babcock
Hawley Lawrence (Sara B) auditor h 139 University rd
Hawley Nellie K Mrs h 224 Rawson rd
Hawley Wm G (Alix B) sales agt h 4 Strathmore rd
Hawthorne Lunch Inc The Nicholas Aristides pres
Costas Kanello sec Ignasius Bookley treas 1016 Comlth av
Hawthorne Thomas E (Mary) janitor h 136 Boylston
Hay Ada E wid Ambrose S h 92 Columbia
Hay Allen M banker res 393 Clinton rd
Hay Cloran J clk res 92 Columbia
Hay Daniel Mrs h 34 Station
Hay Frank J (Bertha) pntr res 92 Columbia
Hay H Clinton (Alice S) rem to Belmont
Hay Leland W (Grace) auto rpr h 92 Columbia
Hayden Andrew J mgr h 35 Elm
Hayden Ethel M tchr Edward Devotion sch res at W Newton
Hayden Louise A wid James M res 15 Williams
Hayden Pearl B pntr res 15 Williams
Hayden Stephen L jeweler B res 35 Elm
Hayes Arthur R clk 1324 Beacon h at Allston
Hayes Bridget wid died Dec 9 1922
Hayes Charles chauff 10 Harvard sq res 10 Leverett
Hayes Dorothy res 179 Harvard
Hayes Edward J (Mary A) (E J Hayes & Co) h 45 White pl
Hayes Ellen A wid Jeremiah F h 24 White pl
Hayden E J & Co (Edward J Hayes) express 24 White pl
Hayes Francis J (Bernice) 2d deputy chief B F D 140 Wash h 36 Bowker
Hayes Frederick L (Jeannette) phys 423 Harvard h do
Hayes Grace T res 24 White pl
Hayes Harold D (Dorothy P) sales h 1578 Beacon
Hayes Joseph K (M Louise) lawyer B h 88 Perry
Hayes Lillian B sten res 24 White pl
Hayes Mary B wid James A died Jan 18 1923
Hayes Mary E bkpr res 24 White pl
Hayes Mary E res 88 Perry
Hayes Mary F V sten res 36 Bowker
Hayes Matthew A sign pntr 65 Boylston res at B
Hayes Metz B adv h 179 Harvard
Hayes Raymond (Constance M) coal h 17 Coolidge
Hayes Robert student res 179 Harvard
Hayes Stella B notary public res 24 White pl
Hayes Susan G sec res 24 White pl
Hayes Wm H tel wkr 23 Marion h at Malden
Hayman Alfred J (Lillian R) h 25 Dwight
Hayman Lillian R Mrs vocalist h 25 Dwight
Haynes Elizabeth C h 270 Boylston
Haynes Eura E maid res 193 Pleasant
Haynes Harry M (Florence M) dentist B h 19 Lancaster ter
Haynes Lillian A died May 24 1923
Haynes Susan F h 270 Boylston
Hayward Abba C Mrs died Feb 28 1923
Hayward Abbie A tchr Franklin sch B res 14 Marion ter
Hayward Edith M mgr 20 Webster pl h at Brockton
Hayward George P h 24 Crafts rd
Hayward Herbert E (Mary G) chauff h 100 Franklin
Haywood Grace h 68 Stedman
Haywood Sarah nurse 166 Lancaster rd res 322 Summit av
Hazelton Alice B tchr John D Runkle sch res at Som
Hazelton Ralph W (Josephine T) auto supplies h 227 Fuller
Hazen Clarence M sales 24 Bartlett cres h at Newton
Hazen Howard Spencer archt res 30 Osborne rd
Heacock Percy (Mabel) rem to Arlington
Head Cornelia res 25 Abbottsford rd
Head Elizabeth F h 23 Leicester
Head James jr adv res 25 Abbottsford rd
Head James Marshall (Minnie) lawyer B h 25 Abbottsford rd
Head Margaret hkpr 20 Edge Hill rd
Heal Wm R cashr res 73 Winchester
Heald Albert V clk 1355 Beacon h at Dor
Heald Frank H (Laura) furn h 1514 Beacon
Heald John L clk 1355 Beacon h at W Rox
Heald Joseph F (Jeanette M) prov 1355 Beacon h 126 Park
Healey Alice M mlnry 1352 Beacon res 495 Pond av
Healey Ellen B wid Martin res 705 Hammond
Healey Harry R (Anna B) instr h 90 Harvard av
Healey Margaret maid 145 Amory
Healey Michael J carrier 331 Harvard h at J P
Healey Michael J carrier P O 1354 Beacon h at J P
Healy Agnes E sten B res 630 Hammond
Healy Alice J chambermaid 160 Clinton rd
Healy Anna died March 2 1922
Healy Bernard F student h 555 Heath
Healy Bridget wid John h 630 Hammond
Healy Dora F res 1865 Beacon



Bay State Paints and Varnishes

— Made by —

WADSWORTH, HOWLAND & CO., INC.,
COOLIDGE CORNER
BROOKLINE, MASS.



168

W. A. GREENOUGH CO.'S

Healy Frances P nurse h 59 Boylston
 Healy Genevieve M tchr res 61 Kenwood
 Healy Gerald J mgr res 61 Kenwood
 Healy James E ins agt res 630 Hammond
HEALY JOHN General Contractor Cord and Kindling
 Wood 630 Hammond Tel Regent 9171-M See page
 416-B
 Healy John J (Margaret) lab 21 Walter av h 38
 Juniper
 Healy John J contr 630 Hammond res do
 Healy Katherine tel opr res 21 High
 Healy Madeline A res 61 Kenwood
 Healy Mary E sec res 31 Linden pl
 Healy Mary G h 59 Boylston
 Healy Mona M sten res 630 Hammond
 Healy Sarah K sten res 630 Hammond
 Heaney Joseph L (Mary E) rem to Camb
 Heaney Margaret maid res 177 Babcock
 Heard Charles S student res 58 Pleasant
 Heard Fancher E wid Charles S h 58 Pleasant
 Heard Joseph J (Margaret B) clk h 14 Milton rd
 Harkness John lab res 5 Davis av
 Hearn Abbie F tchr Sewall sch h at Brighton
 Heath Angie D B wid George H h 21 Searle av
 Heath Caroline res 103 Centre
 Heath Edith DeC died Feb 16 1923
 Heath Edwin L (Gertrude M) sales sec h 1788 Beacon
 Heath Ethel J reference librarian B res 21 Searle av
 Heath Ethel L sten res 675 Hammond
 Heath Helen C tchr 1390 Beacon
 Heath Mary M Mrs clk 1324 Beacon h at Dor
 Heath Reginald C (Dorothea B) jewelry B h 55
 Heath hill
 Heath School Richard D Tucker prin 121 Reservoir rd
 Heath Wm B died June 17 1923
 Heavern Agnes bkpr res 66 Jamaica rd
 Heavern John J chauf res 66 Jamaica rd
 Heavern Mary wid John h 66 Jamaica rd
 Heavern Theresa sten res 66 Jamaica rd
 Hebard Frederic C (Abbie M) h 49 Alton pl
 Hebbard Wm E (Irene M) clo B h 9 Clinton path
 Hecht Carrie wid Louis h 1762 Beacon
 Hecht Simon E (Eda F) wool B h 66 Marshal
 Heckerson Inez nurse 59 Holland rd
 Heckman Charles L (Dorothy C) elect eng h 26 Brook
 Heckman Chester L h 26 Brook
HEDDINGER HOWELL G (Beulah) Treasurer Trav-
 elers Auto Service Co 41 Marion h 21 Green
 Hederman Francis T sales res 44 Fuller
 Hedge Charlotte A died June 2 1923
 Hedge Henry R (Edith) ins B h 105 Rockwood
 Hedges Sidney M Col (Anna) h 19 University rd
 Hedrington Wm F porter P O 1 Harvard h at E B
 Heffernan Thomas H (Catherine) lab h 45 Pond av
 Heidenreich Emily Mrs res 92 Marion
 Heider Wm (Mary) carp 50 Station h 37 White pl
 Heiges Arthur S eng res 483 Boylston
 Heiges George R (Virginia) pres h 483 Boylston
 Heim Max H (Maude H) com trav h 53 Winchester
 Helbig George S (Mary) lab h 33 Brookline av
 Heller Robert pres 876 Comlth av h at Camb
 Helling Adelheid sales 1366 Beacon res at B
 Hellman Solomon (Henrietta) clo h 55 Verndale
 Helmhold Elizabeth R Mrs student res 1459 Beacon
 Helpert Cornelius K (Martha) clk h 26 Fuller
 Helpert Myron E (Rose) gloves h 85 Kenwood
 Hemmerdinger Wm J (Margaret) leather B h 114
 Davis av
 Hendee Elsie J res 3 St Albans Halls 1213 Beacon

Hendee George E Mrs h 3 St Albans Halls 1213
 Beacon
 Henderson Alexander (Carrie N) banker B h 89 Wood-
 land rd
 Henderson Arthur F clk 1324 Beacon h at Mattapan
 Henderson Charles G T res 34 Abbottsford rd
 Henderson Elizabeth died June 23 1923
 Henderson Franklin C (Caroline A) musical instru-
 ments h 47 Clinton rd
 Henderson Harriet R res 1004 Beacon
 Henderson Harry C sales 834 Comlth av h at Belmont
HENDERSON JAMES D (Gwendolyn B) (Henderson
 & Ross) Real Estate 1320 Beacon h 55 Green
HENDERSON JAMES H Apartments Insurance Real
 Estate 246 Harvard Tel Aspinwall 2424 h 1 Wil-
 liams See page 416-A
 Henderson Jane M Mrs h 1004 Beacon
 Henderson Katherine clk 894 Comlth av res at Som
 Henderson Nancy M res 147 Clinton rd
 Henderson Patience B tchr B H S h at W Rox
 Henderson Walter B (Jessica L C) ins B h 289
 Clinton rd
HENDERSON & ROSS (James D Henderson Frank
 Ross and William Smith Jr) Real Estate and In-
 surance 1320 Beacon Tels Regent 1081-870-4587
 and 209 Washington Boston Tel Congress 7530
 See right top lines
 Hendricks Evelyn M nurse res 14 Marion ter
 Hendricks John sales 284 Harvard h at B
 Hendricks Mabel bkpr res 14 Marion ter
 Heney Gerald J res 95 Centre
 Heney Ada R V wid Frank C hkpr 65 Williston
 Heney Michael B (Sabina) sales h 6 Perry
 Hennessey Anna M sten res 11 E Milton rd
 Hennessey Annie M wid John B h 11 E Milton rd
 Hennessey Daniel J (Annie E) lab h 9 High st pl
 Hennessey Frances J res 107 Franklin
 Hennessey Henry G gardener res 16 Jamaica rd
 Hennessey John J elect res 11 E Milton rd
 Hennessey John J (Elizabeth) real est B h 107
 Franklin
 Hennessey Joseph (Elizabeth) chauf h 157 Sewall av
 Hennessey Joseph clk 144 Cypress res 11 E Milton rd
 Hennessey Julia cook 289 Harvard h at Chasn
 Hennessey Thomas (Theresa) contr 16 Jamaica rd h do
 Hennessey Thomas J gardener res 16 Jamaica rd
 Hennessey Anna M wid Frank R h 9 High st pl
 Hennessey D Joseph civ eng res 16 Henry
 Hennessey Elizabeth matron 66 Tappan res 6 Boyl-
 ston pl
 Hennessey James died July 27 1923
 Hennessey John F civ eng 4 Cypress res 16 Henry
 Hennessey Kathleen H student res 16 Henry
 Hennessey Margaret C student res 11 E Milton rd
 Hennessey Michael E (Sarah J) contr 4 Cypress h 16
 Henry
 Hennessey Phillip res 107 Franklin
 Hennessey Thomas (Mary A) dentist h 289 Tappan
 Hennigan James (Celia) janitor h 73 Pearl
 Henrich Laura S sexton St Mary's R C ch res 10
 Marion ter
 Henry Andrew K wool res 205 Babcock
 Henry Dorothy res 205 Babcock
 Henry Gerald J mgr res 95 Centre
 Henry Hazel B tchr French pub schs res 210 Middle-
 sex rd
 Henry Mary A wid James E nurse res 9 Shailer
 Henry Nora maid 1533 Beacon
 Henry Wm L (Florence G) pres B h 205 Babcock

THOMAS' FISH MARKET, Inc.

PURVEYORS OF FINE SEA FOOD

We are direct Receivers

1343 Beacon St.

PHONE ASPINWALL 1300

Brookline, Mass.

BROOKLINE DIRECTORY, 1924

169

- Henshaw Blanche E tchr John D Runkle sch res at
Newton
Henson Vera clk res 45 Marion
Henzi Bertha governess 104 Buckminster rd
Hepburn Frederick R (Emma) leather r 135 Winthrop
rd
Hepworth Adeline A wid George H h 27 Cypress pl
Herbert Amanda maid res 185 Winchester
Herbert Martin J car insp res 16 Davis av
Herlihy Catherine A Mrs res 21 Harris
Herman Hyman tailor 455 Harvard h at Dor
Hermann Louis S (Fanny) com trav h 93 Centre
Hermann Otto J (Alice) phys B h 19 Addington rd
Hernandez H J capt U S A res 5 Verndale
Herold Betty hkpr 33 Centre
Heroux Henry (Annie) polisher h 261 Boylston
Herrick Dean L fore 136 Westbourne ter h at Brighton
Herrick Frank C (Rachel C) theatre tickets B h 25
Kilsyth rd
Hersch Harold com trav res 44 Linden
Hersch John J (Clara A) com trav h 44 Linden
Hersey Donald S student res 210 Winthrop rd
Hersey Edna S Mrs h 210 Winthrop rd
Hersey Louise sales res 210 Winthrop rd
Hersey Marion C clk res 29 Winchester
Hersey Nellie C Mrs h 21 Littell rd
Hersey Parry T (Edna S) pntr h 22 Beals
Herson Samuel agt res 189 Winchester
Hertz John pres 784 Comlth av h at Chicago
Herwitz Abraham (Frances) confr h 98 St Paul
Herzig Charles H (Marguerite) supt h 2 Strathmore rd
Herzig Edith A res 2 Strathmore rd
Heskey Thomas auto rpr 870 Comlth av h at Brighton
Hession Carolyn L hkpr 38 York ter
Hester Mary maid 162 Babcock
Hewett Roy (Katherine J) rem to Newton Centre
Hewett Warren A clk 1324 Beacon h at B
Hewitt Agnes E clk 1324 Beacon res 58 Winchester
Hewitt Bertha E matron 11 Gorham av h do
Hewitt Charles C (Toliver G) ins h 110 Winchester
Hewitt Fred L (Sophie) lawyer B h 331 St Paul
Hewitt John (Mary A) chauf 54 Winchester h 58 do
Hewitt Joseph F sales 22 Harvard res 43 Waverly
Hewitt Margaret clk 1324 Beacon res 58 Winchester
Hewitt Wm (Mary A) jan Pierce sch h 17 White pl
Hewitt Wm (Sarah) mach h 43 Waverly
Hewitt Wm S (Gertrude) student h 83 Harvard
Heyer John C (Lillian A) banker h 16 Warwick rd
Heywood Lucy B res 60 Waverly
Heywood Violet maid 75 Park
Hickey Adeline M cashr 1298 Beacon res 17 Aspinwall
av
Hickey Alfred A (Margaret) carrier 331 Harvard h
13 Linden
Hickey Alice E clk res 1160 Boylston
Hickey Bridget wid Maurice h 1154 Boylston
Hickey Catherine sten res 1589 Beacon
Hickey Catherine J student res 18 Atherton rd
Hickey Charles J (Agnes) pntr h 4 Harvard pl
Hickey Cornelius J (Catherine) h 193 Cypress
Hickey Daniel J (Catherine C) mgr 702 Wash h 17
High
Hickey Ellen wid Martin h 24 Pearl
Hickey Esther drsmkr res 311 Boylston
Hickey Esther M res 311 Boylston
Hickey Fergus J clk res 34 Station
Hickey Frances C clk res 193 Cypress
Hickey Gertrude A sten res 1589 Beacon
Hickey James E lab res 1154 Boylston
Hickey John H (Mary) Comb F h 1160 Boylston
Hickey John H jr clk res 1160 Boylston
Hickey John J drftsmn res 193 Cypress
Hickey John P mason res 11 Roberts
Hickey Joseph D bond sales res 1589 Beacon
Hickey J Joseph (Agnes) mgr h 133 Cypress
Hickey Kathleen M tel opr 39 Aspinwall av res at
Rox
Hickey Lucy A seam res 1154 Boylston
Hickey Mary A bkpr res 17 Aspinwall av
Hickey Mary A clk res 193 Cypress
Hickey Mary A sten res 9 Acron rd
Hickey Mary A res 1154 Boylston
Hickey Mary E drsmkr res 32 Kent sq
Hickey Mary E res 34 Station
Hickey Mary E wid James A h 1589 Beacon
Hickey Mary L bkpr res 18 Atherton rd
Hickey Mary L sten res 1589 Beacon
Hickey Mary V res 12 Thorndike
Hickey Mary W clk 39 Aspinwall av h at Rox
Hickey Maurice F student res 1160 Boylston
Hickey Maurice F P clk Chestnut Hill P O res 1154
Boylston
Hickey Michael (Agnes) auto rpr h 86 Harvard
Hickey Michael J (Annie) pntr h 34 Station
Hickey Michael T student res 34 Station
Hickey Patrick (Annie M) gardener h 18 Atherton rd
Hickey Patrick J (Effie) mason 71 Boylston h 11
Roberts
Hickey Sarah M h 63 Longwood av
Hickey Thomas F bkpr 1341 Beacon h 18 Atherton rd
Hickey Timothy J (Catherine) gardener h 17 Aspin-
wall av
Hickey Walter F (Margaret A) chauf h 311 Boylston
Hickey Wm J (Catherine M) gardener h 9 Acorn rd
Hickey Wm J (Mary) lab park dept h 1160 Boylston
Hickey Wm J jr student res 1160 Boylston
Hickman Marie res 55 Garrison rd
Hickman Nora I wid Samuel E h 54 Kent
**HICKORY HILL FARM Warren T Ferguson mgr 25
Beverly rd**
Hickox Mary wid Wm res 1415 Beacon
Hicks George B sales 207 Wash h at B
Hicks George W tel wkr 23 Marion h at Medford
Hicks Harry W dentist res 1021 Beacon
Hicks Mary G sten res 19 Blake rd
Hicks Rose A res 19 Blake rd
Hicks Thomas J (Ellen T) supervisor h 19 Blake rd
Hicks Thomas J jr supervisor res 19 Blake rd
Hicock Maud maid 26 Osborne rd
Higgins Carrie B title examiner h 10 Fuller
Higgins Catherine A sales 1324 Beacon res at Dor
Higgins Dorcas C tchr Wm H Lincoln sch r at Quincy
Higgins Emily M Mrs h 6 Gordon Hall 1213 Beacon
**HIGGINS GEORGE K (Katherine F) Real Estate and
Insurance 1318 Beacon rm 22 Tel Regent 0891 h
141 Fuller**
Higgins John clk res 301 Wash
Higgins John eng res 143 Wash
Higgins John instr 1010 Comlth av res at B
Higgins John (Nellie) driver h 86 Pearl
Higgins John M chauf res 86 Pearl
Higgins Joseph P mach res 86 Pearl
Higgins Mary wid Patrick h 39 Pearl
Higgins Mary E clk 621 Hammond h 619 do
Higgins Michael J died Dec 3 1922
Higgins Naomi hkpr 20 Netherlands rd
Higgins Nellie Mrs died Feb 12 1923
Higgins Roy sales 136 Westbourne ter res at Brighton
Higgins Ruth F res 10 Fuller

HENRY W. SAVAGE

INC.
BROOKLINE REAL ESTATE ALLSTON
1331 BEACON ST., COOLIDGE CORNER, BROOKLINE

170

W. A. GREENOUGH CO.'S

- Higgins Thomas A (Mary T) lab 21 Walter av h 57 do
Higgins Thomas M carrier P O 1354 Beacon h at Dor
Higgins Wilbur W (Gertrude R M) treas B h 497 Boylston
Higginson Charles clk res 73 Seaver
Higginson John B (Liretta L) pres h 73 Seaver
Higginson Mary B wid Frederic died Feb 8 1923
High Fred S (Elizabeth) sales h 1688 Beacon
High School Winfred C Akers headmstr 115 Greenough
Highlands Andrew J lawyer h 11 Euston
Hight Clarence A (Emily L) lawyer B h 122 Carlton
Hildebrand Howard H (Suzanne C) sales h 40 Claffin rd
Hildreth Joseph D sales 894 Comlth av res at Newtonville
Hill Anna I bkpr 1607 Beacon res at Rox
Hill Arthur S ins res 133 Coolidge
Hill Charles S (Effie P) lawyer B h 38 Webster
Hill Clara Lambert Mrs pianist res 26 Main
Hill Edward H (Elizabeth B) (E H Hill & Sons) h 102 Cypress
Hill Edward M (Gertrude P) brushes B h 21 Centre
Hill Eliza laundress h 6 Roberts
Hill E H & Sons (Edward H Hill) garage 316 Boylston
Hill Fannie E res 133 Coolidge
Hill Francis S student res 75 Monmouth
Hill Frederick B (Edith) sec B h 14 Park
Hill Frederick B jr student res 14 Park
Hill George Quimby (Clara Ware) pres h 74 Browne
Hill Harlin B (Catherine I) garage 14 Sheafe h 94 Marion
Hill Horace F eng h 30 Powell
Hill James D (Elizabeth) janitor h 53 Marion
Hill John C mgr Hampton Court 1223 Beacon h do
Hill Louise student res 75 Monmouth
Hill Lucius T chem h 75 Monmouth
Hill Lucy A h 8 Kilsyth rd
HILL MAHLON W Real Estate Insurance and Mortgages 1066 Centre cor Commonwealth av Newton Centre h at Newtonville Tels Center Newton 2330-2331-2332 See page 416-B
Hill Marlon h 185 Dean rd
Hill Mary F wid Charles W h 38 Webster
Hill Maude dom 452 Chestnut Hill av
Hill Melvin F (Marguerite) real est h 144 Clark rd
Hill Russell J student res 30 Powell
Hill Spencer R (Elizabeth C) banker B h 1110 Beacon
Hill Thomas A res 102 Cypress
Hill Thomas J (Catherine M) police sergt h 115 Walnut
Hill Wolcott F clk res 1674 Beacon
Hillen Ethel A student res 17 Perry
Hillen Hugh (Mary) choremn h 17 Perry
Hillen Owen jr carrier 331 Harvard h at Rox
Hiller Raymond N (Jessie) adv h 68 Boylston
Hillman Dora Mrs h 3 Shaller
Hillman Melvin mach res 6 Shaller
Hills George E (Charlotte E) lwyr B h 330 Clinton rd
Hills J Edward Mrs h 1501 Beacon
Hills Wm B (Carrie S) phys h 1223 Beacon
Hilton Eleanor K playground instr res-177 Davis av
Hilton Frederick A (Harriet L) asst supt Br Bath Dept h 177 Davis av
Hilts Frank P fore 637 Wash h at Dor
Hilts Reginald (Martha G) elect h 11 Feneno ter
Hinchliffe Benjamin v-pres 900 Comlth av h 51 Auburn
Hinchliffe Frederick A (Marie K) pres-treas 900 Comlth av h 168 Tappan rd
Hinchcliffe Motor Car Co Frederick A Hinchcliffe pres-treas 900 Comlth av
Hinckley Edna C died Aug 19 1922
Hinckley Elizabeth asst Pub Library res at W Newton
Hinckley Harry F (Ida) sales h 62 Dwight
Hinckley James W died Feb 7 1923
Hinckley Mary J wid James W h 80 Centre
Hinckley Mary V Mrs h 5 Auburn cts
HINCKLEY & WOODS Insurance Agency 18 Oliver Boston Tel Main 8720 See page 412
Hind Harry L (Grace M) contr h 1213 Beacon
HINDS HAND LAUNDRY CO INC Roy S Milbury Pres-Treas 50-60 Washington Tel Regent 6187 See left top lines
Hiner Charles H died Dec 1 1922
Hiner Lillian M wid Charles H h 21 Green
Hines Catherine G bkpr 44 White pl h at Rox
Hines Delia cook 49 Rawson rd
Hines John (Margaret) town lab h 21 Bowker
Hines Mary chambermaid 49 Rawson rd
Hines Nora dom 432 Wash res do
Hines Thomas H tchr phys training pub schs h at E B
Hingston Allen clk res 17 Roberts
Hingston Edward baker res 17 Roberts
Hingston John J (Kittie) mech eng h 17 Doran rd
Hingston Joseph R (Margaret) lab h 2 Vogel ter
Hingston Wm tmstr res 2 Vogel ter
Hinkley Mabel J Mrs h 59 Alton pl
Hinkley see Hinckley
Hinsdale Wilson H (Claire) ins h 32 Claffin rd
Hinson Bertha L wid Jacob M rem to B
Hirons Arthur W tel wkr 23 Marion h at Medford
Hirsch Siegfried (Beatrice P) lumber E B h 10 Shailer
Hirschant Henry B shades 248 Harvard h at Camb
Hirschfield Florence M wid Romey H res 5 Winchester
Hirsh Reita G res 87 Crowninshield rd
Hirsh Wm (Ella A) lawyer B h 87 Crowninshield rd
Hirshberg Abraham S (Lena) jeweler B h 64 Verndale
Hirshberg Alice L wid D Walter h 77 Marion
Hirshberg Dorothy res 64 Verndale
Hirshberg Elliot P student res 64 Verndale
Hirshberg Louis shoe rpr 257 Boylston h at Rox
Hirshon Max mlnr 9 Harvard h at Dor
Hirtle Joshua J (Katie E) carp h 127 Eliot
Hiscock James H fore 525 Harvard h at Allston
Hiscock Lillian E governess res 1180 Beacon
Hislop John R (Edith B) chauf h 1212 Boylston
Hitchcock Charles H pres 999 Beacon h at Allston
Hitchcock Charles H Inc C H Hitchcock pres W L Campbell treas druggists 999 Beacon
Hitchcock Thomas B (Elizabeth F) ins B h 32 Fuller
Hitchings Eben E sales h 10 Park
Hitchings Fred P (Helen H) whol leather h 63 Longwood av
Hitchings Gerald F (Viola M) shoe mfr h 189 Babcock
Hixon Edwin C (Ada T) phys 1459 Beacon h do
Hoag George W laundrymn 5 Pearl h at Som
Hoagland Augusta wid Harry res 123 Freeman
Hoagland Charlotte B Mrs h 115 Freeman
Hoague Ann C student res 348 Walnut
Hoague Ann C Mrs member sch com h 348 Walnut
Hoague Catharine student res 348 Walnut
Hoague George (Ann C) lawyer B h 348 Walnut
Hoague George jr student res 348 Walnut
Hoar D Blakely died March 8 1923
Hoar Mary T wid John E h 100 High
Hobbs Harriet D h 20 Winchester
Hobbs James B tchr B H S h 90 Harvard av
Hobbs Marland C (Edith W) wool h 24 Euston
Hobbs Thomas D (Avarilla G) h 90 Pleasant

BOULEVARD TRUST CO.

COOLIDGE CORNER

Tels. Aspinwall 3000 - 3001

BROOKLINE DIRECTORY, 1924

171

- Hobbs Walter L (Bertha M) broker B h 55 Williston rd
Hobby Annie M mgr 8 Flora h 58 Pleasant
Hobby Grace A fore res 58 Pleasant
Hobden Ernest A (Ruth M) rem to Needham
Hobson Alice M asst Pub Lib res 21 Searle av
Hochberg Clara night supervisor 101 Summit res 162 Mason ter
Hochberg Moses (Bertha F) lawyer 1318 Beacon rm 1 h at Watertown
Hodgdon Arthur M (Alice) garage 10 Waldo h 105 Browne
Hodgdon Harry I A (Mary J) mgr h 40 Winchester
Hodgdon Maxwell bkpr res 105 Browne
Hodgdon Samuel mgr 10 Waldo h 105 Browne
Hodge Helen H h 1 Greenough within
Hodges Charles D (Ethel F) mgr h 24 Griggs rd
Hodges Edith M wid Walter W h 78 Crowninshield rd
Hodgkins Merle sales 10 Harvard sq h at Waltham
HODGSON KENNARD & CO INC Jewelers Diamonds and Silverware 25 State Boston Tel Main 1452 See right top lines
Hodsdon Edith K died May 25 1923
Hodsdon George M (Lillian M) h 18 Fuller
Hoeg Roland L (Margaret) chauf h 677 Wash
Hoeh Louise E tchr B H S h at Rox
Hoffacker George L (Jennie V) tchr h 208 Fuller
Hoffman J Milton h 3 Bradford ter
Hoffman Nathan (Lillian) theatres h 74 Babcock
Hoffman Sydney (Fannie F) florist B h 74 Browne
Hoffman Wm bldg supplies res 1047 Beacon
Hofman Moe mgr res 2 Euston
Hofman Salli (Florence) shoes h 2 Euston
Hogan Anna G tel opr 39 Aspinwall av r 10 Duffley ct
Hogan Catherine A wid Michael J h 74 Coolidge
Hogan Catherine E tel opr res 10 Duffley ct
Hogan Evelyn G tel opr res 154 Boylston
Hogan Helen C laboratory asst 80 Glen rd res do
Hogan John lab res 352 Wash
Hogan John A police h 34 Pearl
Hogan John H (Ellen A) Comb G h 154 Boylston
Hogan Louise V bkpr res 74 Coolidge
Hogan Margaret sten res 223 Boylston
Hogan Margaret C sten res 4 Duffley ct
Hogan Mary F laundress h 154 Boylston
Hogan Wm (Mary) lab h 4 Duffley ct
Hogan Wm (Catherine) clk h 172 High
Hogarty Josephine C wid Wm h 3 Upland rd
Hogarty Mary E buyer res 3 Upland rd
Hogue Oliver D (Jean F) mfr h 33 Dwight
Hoke Russell A pub res 73 Coolidge
Holbrook Charles L mailmn res 97 Winthrop rd
Holbrook Eugenie wid Giles h 54 Dwight
Holbrook Frank A rprmn 39 Aspinwall av h at Sharon
Holbrook George D h 1862 Beacon
Holbrook Gladys A res 54 Dwight
Holbrook Lucy B wid Newton D res 22 Dana
Holbrook Myra C tchr B h 22 Dana
Holcomb H Sherman student res 292 Clinton rd
Holcomb Margaret M wid Harry E h 292 Clinton rd
Holden Hall 329 Wash
Holden Ida M tchr Michael Driscoll sch res 15 Centre
Holden John E (Mary F) milk h 117 Babcock
Holden Joseph J hdw B h 30 Orchard rd
Holden Robert F adv res 179 Babcock
Holden Robert P ins res 83 Browne
Holdridge Ida M Mrs rem to Melrose
Holdsworth Frederick H (Jessie M) real est h 129 Dean rd
Holl Walter P (Margaret C) mach h 244 Cypress
Holland Daniel E (Julia E) real est h 46 Thorndike
Holland George G res 37 Claffin rd
Holland Herbert wool res 128 Kent
Holland John F (Blanche A) autos h 103 Fuller
Holland Raymond D clk res 46 Thorndike
Hollander Alvah L (Adine) mgr B h 76 Monmouth
Hollander Mary T Mrs h 1213 Beacon
Hollander Theodore C res 1213 Beacon
Holliday Alice V wid George res 5 Cypress ter E
Hollingsworth Creighton H died Jan 4 1923
Hollis Frederick sales 1343 Beacon h at J P
Hollis James B (Eulah) mgr h 237 St Paul
Hollis James F student res 237 St Paul
Hollister Paul M (Marion H) adv h 48 Allerton
Holloran Ellen clk res 50 Walter av
Holloran John (Nora) lab h 50 Walter av
Holloran Lucy A laundress res 50 Walter av
Hollyhock Foid Shop (Mrs Nettie A and Hope F Malley Frank O Bryar) 1650a Beacon
Holman Dorothy tchr Edward Devotion sch r at Allston
Holman Mary U wid George F W died Jan 22 1924
Holmberg Martin E jwlr 1332 Beacon h at Waltham
Holmes Annie M wid Wm S res 280 Clark rd
Holmes Cecil C installer 306a Harvard h at Brighton
Holmes Dorothy res 14 Hart
Holmes Edwin B (Sarah F) whol shoes B h 33 Winthrop rd
Holmes Edwin P (Edith) shoe B h 105 Holland rd
Holmes Francelia E student res 1101 Beacon
Holmes Francis B (Elizabeth D) shoes B h 210 Middlesex rd
Holmes Helen E wid Henry T h 2 Cypress ter (E)
Holmes John T (Grace) chauf h 14 Hart
Holmes Laura C wid Benjamin A died April 17 1922
Holmes Lila M musician res 2 Cypress ter (E)
Holmes Lucille P Mrs nurse 227 Summit av res do
Holmes Marion clk res 14 Hart
Holmes Mary A wid Henry J emp 77 Walnut h do
Holmes Meriam E Mrs h 149 Harvard
Holmes Priscilla C h 239 Rawson rd
Holmes Ruth A student res 1101 Beacon
Holmes Sybil H lawyer B h 2 Cypress ter (E)
Holmes Victor F (Adele D) eng B h 1101 Beacon
Holmes Wm B (Caroline R) meat ctr 1356 Beacon h 25 Bartlett cres
Holroyd Edith clk 160 Wash res 14 Linden
Holroyd Edward C died May 28 1923
Holroyd Elizabeth A clk res 14 Linden
Holroyd Jesise wid Edward C h 14 Linden
Holroyd Raymond J rem to Berlin N H
Holt Caroline wid Henry R P died Mar 15 1922
Holt Caroline C wid Joseph G died Jan 7 1923
Holt Caroline M prof h 101 St Paul
Holt Charles J claim agt h 1864 Beacon
Holt Frederick L (Carolyne H) wire chief h 144 Cypress
Holt Janet cook 294 Buckminster rd
Holt John T sales 900 Comlth av h at Rox
Holt Julia E student res 144 Cypress
Holt Roderick S h 25 Universtiy rd
Holt Seymour Mrs h 25 Universtiy rd
Holtzer Charles W (Barbara W) pres B h 66 Perry
Holway Helen governess 25 Downing rd
Holyhood Cemetery James M Driscoll supt 587 Heath
Holz Amelia M res 28 Verndale
Holz Bertram I dyes res 28 Verndale
Holz Irving B (Rae R) dyes h 28 Verndale
Holzman George A (Augusta S) lawyer B h 91 Salisbury rd
Homans John (Alice) phys B h 33 Leicester

HINDS HAND LAUNDRY CO.

CUSTOM LAUNDRY

Bundles Called For and Delivered

50 to 60 Washington Street, Brookline

172

W. A. GREENOUGH CO.'S

- Homer Edwin L (Emily B) clk h 57 Alton pl
Homer Joseph W (Constance) real est and trustee
1318 Beacon rm 5 h 38 Webster pl
Hommel Arthur A tel wkr 23 Marion h at S B
Honsberg E Ernest (Edith C) eng h 11 Stetson
Hooban John P bkpr res 7 Timon av
Hooban Mary M clk Town Hall rm 9 res 7 Timon av
Hooban Sarah A wid John h 7 Timon av
Hooban Sarah E clk res 7 Timon av
Hood Donald T res 77 Warren
Hood Edward J (Harriet G) textiles h 1064 Beacon
Hood Frederick C (Myra T) mgr h 77 Warren
Hood Harvey P Mrs h 1038 Beacon
Hood Helen h 22 Borland
Hood H P & Sons Raymond A Ellis br mgr milk 136
Westbourne ter
Hood Louisa B h 29 Powell
Hood Pauline student res 1064 Beacon
Hooe Nelson (Betty W) real est h 94 Pleasant
Hook Alice E h 14 Marion ter
Hook Maria C died Oct 5 1923
Hooker Charles L (Olive M) mtrmn h 133 Cypress
Hoole Henry E tel instlr 1318 Beacon r 15 Thayer pl
Hoole James W (Elizabeth) leather sorter h 15 Thayer
pl
Hooper Arthur paper h 9 Fairbanks
Hooper Arthur W (Jennie M) lawyer B h 19 Euston
Hooper Berg social wkr res 54 Coolidge
Hooper Bros (Harry F and Charles) prov 242 Harvard
Hooper Charles (Hooper Bros) 242 Harvard h at Man-
chester
Hooper Eleanor res 34 Hawthorne rd
Hooper George H (Gertrude E) sales h 170 Cypress
Hooper Harry F (Hooper Bros) 242 Harvard h at
Manchester
**HOOPER LOUISA M Librarian Public Library h 34
Hawthorne rd**
Hooper Mary G h 48 Babcock
Hooper Nancy S tchr h 34 Hawthorne rd
Hop Chong laundry 398 Harvard h do
Hope Benjamin L student res 90 Stedman
Hope Harry M (Edith) eng B h 26 Beech rd
Hope James A (Mary E) janitor h 99 Stedman
Hope Margery M res 4 Summit av
Hope Norman S (Grace M) mgr h 66 Egmont
Hopkins Emma A res 1180 Beacon
Hopkins Julia A res 119 Park
Hopkins Maria B res 23 Searle av
Hopkins Maude C drsmkr res 5 Davis av
**HOPKINS ROLAND G (Florence M) V-Pres and Mgr
The Boston Ice Co 110 State Boston h 142 Crafts
rd**
Hopkins Roland G Mrs chairmn Brookline Food Centre
h 142 Crafts rd
Hopkins R Warren student res 142 Crafts rd
Hopkins Samuel R (Anne S) maj U S A h 122 Babcock
Hopkins Stephen A (Lillian A) rem to Newton Centre
Hopkins Warren B (Doris P) elect eng h 63 Pleasant
Hopekirk Helen musician res 31 Allerton
Horacek Frances V sten res 156 Mason ter
Horacek Ignatius (Mary B) tailor h 156 Mason ter
Horacek John M rem to Dor
Horacek Joseph M steamftr res 156 Mason ter
Horan John sales h 1736 Beacon
Horan Wm J (Isabella) uphol gds B h 15 Alton pl
Horgan Adeline L h 3 Copley
Horgan Alice L clk res 59 Brook
Horgan Ella M res 3 Copley
Horgan Elizabeth A sec res 85 St Paul
Horgan Ellen G sec res 59 Brook
Horgan Emily G res 3 Copley
Horgan John F mgr 248 Harvard res 59 Brook
Horgan John J mach h 59 Brook
Horgan Marion A bkpr res 59 Brook
Horle Francis A (Louise) paper box mfr B h 43
Crowninshield rd
Horn Elizabeth res 109 Winchester
Horn Frederick A (Estelle) jeweler h 1811 Beacon
Horn Henry J (Josephine M) wool h 1891 Beacon
Horn Henry J jr student res 1891 Beacon
Horn Lena S drsmkr res 1651 Beacon
Horn Louis F (Henrietta C) sales h 217 Fuller
Horn Theo elect res 21 Winchester
Hornbeck Edith M practitioner C S res 194 Rawson rd
Hornbeck George D (Mary C) watchmn h 194 Rawson
rd
Horne Arthur M (Margaret) treas B h 22 Emerson
Horne Mary cook res 393 Walnut
Horner Halsey B (Edith R) archt B h 35 Sumner rd
Horner see Hoerner
Hornsey Charles H sales 894 Comlth av res at Melrose
Hornsey John W (Ivy) civ eng h
Horrax Gilbert (Geraldine K) phys h 69 Griggs rd
Horsfall Arthur E (Lutheria B) sales h 7 Vernon
Horton Barbara h 1731 Beacon
Horton Elizabeth S res 97 Lee
Horton Ernest G (Gertrude P) mgr h 11 University rd
Horton Gertrude F Mrs h 1731 Beacon
Horton Joseph E res 11 University rd
Horton Margaret M res 97 Lee
Horton Marion R h 4 Bradford ter
Horton Roger E sales res 55 Marion
Horton Sophia C wid Charles M died May 13 1923
Horton Thelma E res 11 University rd
Horton Walter G (Elizabeth S W) h 97 Lee
Hosac Wirt E (Lillian F) sales mgr h 49 Alton pl
Hosmer Clarence plmbr 304a Harvard h Auburndale
Hosmer Warren P (Dorothy H) sales h 4 Lincoln rd
Hotchkiss Wm C (Edyth P) broker B h 53 Willard rd
Hotchkiss L R res 70 Williston rd
Hotel Adelaide apts 17 High
**HOTEL BEACONSFIELD Gilman M Lougee Manager
1731 Beacon Tel Regent 1370 See page 5**
Hotel Coolidge (Frederick E Jones) 9 Sewall av
Hotel Elsa apt hotel 173 Davis av
Hotel Gerard apt hotel 363 Boylston
Hotel Lester apt hotel 185 Davis av
Hotel Madris apt hotel 133 Cypress
Hough Annie A res 81 Green
Hough Benjamin K (Lydia A) mech eng B h 10 Mon-
mouth ct
Hough Benjamin K jr student res 10 Monmouth ct
Hough Elizabeth E tchr h 8 Auburn cts
Hough Harry (Alice E) mach h 40 Oakland rd
Hough Mary K student res 10 Monmouth ct
Hough Mary M res 81 Hough
Houghton Percy (Wilhelmina K) drop forger h rear 7
Smyth
Houghton Andrew R sales res 103 Francis
Houghton Beatrice wid Arthur R res 82 Babcock
Houghton George A (Agnes) chauf h 165 Goddard av
**HOUGHTON GORNEY FLOWER SHOP Eliza S Gorney
Pres-Treas Under the Park Street Church 119
Tremont Boston Tels Haymarket 2311-2312 See
page 9**
Houghton Harriet N wid Andrew J h 241 Kent
Houghton Helen C wid Edward H h 103 Francis
Houghton Henry A clk res 310 Tappan
Houghton Margaret res 310 Tappan
Houghton Margaret B wid Silas A h 310 Tappan

BROOKLINE STORAGE BATTERY CO.
Batteries Charged and Repaired. Automobile Repairing
BATTERIES CALLED FOR AND DELIVERED
322a WASHINGTON ST. Tel.—Regent 4213

BROOKLINE DIRECTORY, 1924

173

- Houghton Robert E ins B res 103 Francis
Houhoulis Bros (James Nicholas and George) restr
287 Harvard
Houhoulis George (Houhoulis Bros) h at Allston
Houhoulis James (Koula) (Houhoulis Bros) h at All-
ston
Houhoulis Nicholas (Houhoulis Bros) h 127 Browne
Hourihan Eileen laundress 1579 Beacon res at S B
Hourihan Ida laundress 1579 Beacon res S B
Hourihan Margaret laundress 1579 Beacon res at S B
Hourihan Michael res 64 Cameron
Hourihan Thomas J (Mary F) lab h 64 Cameron
Hourihan Thomas J jr clk 224 Wash res 64 Cameron
House Hazel nurse res 119 Crafts rd
House James S (Annie W) sales B h 101 St Paul
House Mary S res 101 St Paul
Houston George F (Jean A) ship mach h 300 Boylston
Houston Georgette R wid Wm C h 1850 Beacon
Hovey Edward C jr res 255 Walnut
Hovey Lucy A Mrs h 255 Walnut
Hovgaard Ola student res 76 Egmont
Hovgaard Wm (Marie) prof M I T h 76 Egmont
Howard Almon W (Hattie H) station master Cypress
st sta B E Ry h at Wellesley
Howard Annie A Mrs h 675 Hammond
Howard Carrie E res 32 Centre
Howard Charles L tel wkr 23 Marion h at Rox
Howard Clara Mrs drsmkr res 5 Wellman
Howard Dorothy T died Nov 24 1923
Howard Edith P wid Arthur A h 23 Strathmore rd
Howard Ella E wid J Wesley h 154 Harvard
Howard Elsie L res 154 Harvard
Howard Emma W wid Nelson res 25 Brook
Howard Ethel L clk Brookline Trust Co 1341 Beacon
res 105 Babcock
Howard Frances I student res 38 Fuller
Howard Frank J (Alice I) h 38 Fuller
Howard Gladys statistician res 8 Park drive
Howard G Arthur steward res 25 Brook
Howard Hannah W Mrs h 49 Gorham av
Howard Helen C Mrs h 1680 Beacon
Howard James A fore h 5 Kendall pl
Howard Jennie E wid Wm R h 8 Park drive
Howard John J (Margaret E) gard h 677 Hammond
Howard Josephine M wid James C h 339 Clark rd
Howard Lena J wid Edward res 75 Park
Howard Mabel res 204 Aspinwall av
Howard Mary bkpr res 677 Hammond
Howard Mary wid Timothy h 90 Abbottsford
Howard Mary A res 5 Kendall pl
Howard Mathew (Mary) choremn h 545 Heath
Howard Michael J (Margaret) fore h 93 Pearl
Howard Perez B Mrs h 204 Aspinwall av
HOWARD STORAGE WAREHOUSE George Y Berry
Manager 6 Howard Roxbury Tels Roxbury 0045 and
6715 See page 6
Howard Tracy L (Margaret A) carp h 17 E Milton rd
Howard Wallace K (Bertha T) ins h 111 Winthrop rd
Howard Warren res 16 John
Howard Wm M (Mary L) h 105 Babcock
HOWATT IRVING R (Esther M) Druggist 718 Wash-
ington Tel Regent 6836 h at Waban
Howe Albert S (Belle F) wool h 80 Seaver
Howe Charles E real est 1378a Beacon h at Billerica
Howe Charlotte tel opr 39 Aspinwall av res 10 E
Milton rd
Howe Chester A (Edith E) dyestuffs h 35 Crafts rd
Howe Dudley R (Ellen M) broker B h 22 Worthington
rd
Howe Edith W res 27 Cypress pl
Howe Edward T res 25 Cypress pl
Howe Elizabeth F h 25 Cypress pl
Howe Emma E Mrs hkpr 227 Summit av res do
Howe Ethel R h 6 Claffin rd
Howe Eveline A wid George W h 31 Linden pl
Howe Felice produce 266 Wash res 23 Netherlands rd
Howe George plmbr 1629 Beacon res at Allston
Howes George C died Feb 18 1922
Howe George E (Edith G) broker h 63 Griggs rd
Howe Georgia L clk res 31 Linden pl
Howe Gertrude E drsmkr 110 Franklin res do
Howe Henry S (Katherine D) dry gds com B h
165 Ivy
Howe Horace C (Ethel) butter h 777 Boylston
Howe Horace L (Alice H) dentist B h 142
Summit av
Howe James A lab h 110 Franklin
Howe Jessie wid Frank E res 32 Vernon
Howe John F (Jessie) sales h 164 Willard rd
Howe Mary V hkpr 110 Franklin
Howe Phyllis E fruit res 23 Netherlands rd
Howe Walter D student res 241 Buckminster rd
Howe Wm P (Minnie D) bank clk h 241 Buck-
minster rd
Howe Wm P jr student res 241 Buckminster rd
Howell Clarence (Bessie) linen res 185 Winchester
Howell Eugene (Helen B) mgr h 31 Claffin rd
Howell Wm A supt 730 Comlth av h at Waltham
Howes Beatrice bkpr res 67 Carlton
Howes Clarence G (C G Howes Co) 1351 Beacon h
at Allston
Howes Claude L mech eng h 11 Babcock
Howes C G Co (Clarence G Howes) cleansers 1351
Beacon
Howes Edith M h 57 Pleasant
Howes Frank L treas B h 26 Still
Howes Grace B wid Osborne h 72 Pine rd
Howes Helen B Mrs h 24 Euston
Howes Helen E res 11 Babcock
Howes Kenneth (Edith P) lawyer res 69 Woodland rd
Howes Osborne (Mildred C) broker B h 45 Wood-
land rd
Howie John (Mary M) chauf h 221 Crafts rd
Howland Llewellyn W (Hope) pres B h 57 Upland rd
Hoye Dorys O Mrs clk 1338 Beacon res 219 Harvard
Hoye Emma L res 75 Stedman
Hoye Harold C dentist res 75 Stedman
Hoye Jane res 75 Stedman
Hoye Mary T sec res 75 Stedman
Hoye Maurice J shoes (Lynn) res 75 Stedman
Hoye Mitchell J (Margaret J) h 75 Stedman
Hoye Vincent C lawyer res 75 Stedman
Hoyer C gardener rear 360 Heath res do
Hoyles Mary E clk 1324 Beacon res at Medford
Hoyt Anna C clk res 5 Davis av
Hoyt Charles C (Emma J) shoe findings B h 186
Tappan
Hoyt Charlotte P died Dec 20 1922
Hoyt Hetty L h 14 Foster
Hoyt Nellie M wid Wm matron 49 Cypress h do
Hoyt Susan R K wid Burton died Feb 1 1923
Huban James A plmbr res 72 Pearl
Huban James J (Catherine) lab h 72 Pearl
Huban Malachi P (Bridget S) mtrmn h 116 Browne
Huban Mary A h 116 Browne
Huban Nora E seam res 71a Pearl
Hubbard Catherine F wid Miles W h 40 Beals
Hubbard Charles E lawyer h 5 Hawes
Hubbard Charles J (Agnes H) jan 1695 Beacon h do
Hubbard Edward A archt B res 40 Beals

Distributors of

Norwalk Tires and Tubes, Overman Cushion Tires, Amalie Motor Oils

Tel. Congress 1244-1245.

150 Milk St.—Boston—125 Portland St.

174

W. A. GREENOUGH CO.'S

- Hubbard Eleanore E tchr res 40 Beals
 Hubbard Frederick A (Gladys) leather gds mfr h 182 Babcock
 Hubbard F Tracy (Bessie W) botanist h 5 Hawes
 Hubbard Henry V (Olmsted Bros) 99 Warren h at Camb
 Hubbard James M h 1056 Beacon
 Hubbard Jean M Mrs h 12 Wellman
 Hubbard Leonard E (Alice E) rem to Winthrop
 Hubbard Mary E wid Wm A died Nov 4 1923
 Hubbard Paul M (Martha) lawyer B h 11 Carlton
 Hubbard Reginald C (Lillian M) sales h 182 Babcock
 Hubert Frank G (Lyda) auto rpr h 104 Walnut
 Huchinson Frank H res 53 Marion
 Huchinson Mary E Mrs h 53 Marion
 Huckins Harry (Madge) shoes h 41 Dwight
 Huckser John clk 1298 Beacon h at Dor
 Hudnut David clk P O res 34 Stearns rd
 Hudson Luella M wid Frederick H h 174 Harvard
 Hudson Norah wid dom 44 Coolidge
 Hudson Wm A (Annie L) elect eng h 5 Washburn ter
 Huerstel Maurice G (Mary E J) civ eng h 250 Winchester
 Huestis Adelaide M bkpr 87 Wash res 209 do
 Huestis Clarence A (Emma E) tinsmith 1629 Beacon h 209 Wash
 Huestis see Eustis
 Huffan Christina M wid Wm drsmkr h 12 Henry
 Huffan Edwin R auto insp h 12 Henry
 Huffan Jessie A sales res 12 Henry
 Huffan Margaret A sten res 12 Henry
 Huffman Philip A airplanes h 1760 Beacon
 Huffman Sarah wid Walter res 1760 Beacon
 Huggard Richard J gro 528 Heath h at Newton Centre
 Hughes Betty A cashr h 38 Walter av
 Hughes Catherine clk res 102 Wash
 Hughes Edmund J auto rpr 20 Wash h at S B
 Hughes Ferdinand H (Inez) engr h 221 Fuller
 Hughes Fred W clk res 39 Station
 Hughes Fred W (Agnes) opr h 39 Station
 Hughes George (Mary B) eng h 22 Perry
 Hughes George T (Delia F) chauff 1324 Beacon h 28 Prospect
 Hughes George T jr (Mary) police res 39 Perry
 Hughes Gerald F clk res 38 Walter av
 Hughes Harry ins res 39 Station
 Hughes Helen E tel opr 39 Aspinwall av res 102 Wash
 Hughes Helen N nurse res 85 Francis
 Hughes Hugh O (Margaret) (Chesley & Hughes) 55 White pl h 33 Brook
 Hughes Ida B wid James J h 68 Egmont
 Hughes James (Ellen) lab h 225 Cypress
 Hughes James B (Margaret) lab h 26 White pl
 Hughes James F fish ctr 10 Harvard sq res 28 Prospect
 Hughes James F (Elizabeth A) mgr (Camb) h 225 Cypress
 Hughes John (Catherine) town lab h 102 Wash
 Hughes John (Winifred) tmstr h 10 Morss av
 Hughes John F jr (Catherine V) auto rpr h 5 High st pl
 Hughes Joseph E (Genevieve L) police h 34 Perry
 Hughes Joseph G sales 838 Comlth av h at B
 Hughes Margaret A sten 876 Comlth av h at Brighton
 Hughes Margaret M sten res 28 Prospect
 Hughes Mary res 176 High
 Hughes Mary res 175 Winthrop rd
 Hughes Mary G tchr res 47 Bowker
 Hughes Michael J chauff res 102 Wash
 Hughes Peter (Bridget) janitor h 47 Bowker
 Hughes Peter D clk 47 Bowker
 Hughes Philip J (Mary A) plmbr 100 Wash h at Dor
 Hughes Rose A sten res 28 Prospect
 Hughes Roy meat ctr 10 Harvard sq res at Roslindale
 Hughes Sophia L sten res 39 Station
 Hughes Thomas J clk res 47 Bowker
 Hughes Thomas J (Sadie E) choremn h 2 Franklin ct
 Hughes Thomas W mach res 39 Station
 Hughes Walter H lab res 22 Perry
 Hughes Wm M student res 28 Prospect
 Hulbert Chauncey P (Carol G) prof H U h 97 Addington rd
 Hulbert Landis pntr res 47 Marion
 Hulbert Robert S (Mary) mgr h 19 Westbourne ter
 Hull Eugene (Elizabeth) pntr h 5 Kerrigan pl
 Hull Herbert S R (Helen C) supt h 152 Harvard
 Hulley Albert A (Hattie L) gardener E B Dane h 136 Woodland rd
 Hult Ellis G (Mary) banker h 95 Mason ter
 Hume Body Corp Wm E Pierce pres Percy L Moses v-pres-treas 910 Comlth av
 Hume Joseph A clk res 12 Toxteth
 Humphreys Anna res 126 Babcock
 Humphreys Clarence B h 77 Evans rd
 Humphreys Edward E (Grace J) soda water mfr h 78 Francis
 Humphreys Francis W res 126 Babcock
 Humphreys Ida M student res 124 Babcock
 Humphreys James W (Ida M) soda supplies h 124 Babcock
 Humphreys Susan C wid Richard h 77 Evans rd
 Humphreys Walter (Victoine C) registrar M I T h 249 Clinton rd
 Humphries James H Mrs h 126 Babcock
 Humphries James W (Ida M) pres B h 126 Babcock
 Humphries Jewel student res 1027 Beacon
 Humphries John A (Rose A) broker B h 1027 Beacon
 Hunerberg Mary wid John B confr res 15 Stearns rd
 Hunneman Carleton (Annie) lawyer B h 107 Upland rd
 Hunneman Carleton jr student res 107 Upland rd
 Hunneman Eleanor S res 107 Upland rd
 Hunnewell Elizabeth S res 78 Brington rd
 Hunt Alice N Mrs h 60 Egmont
 Hunt Caroline K wid mus tchr res 1018 Beacon
 Hunt Charles A (Carlow Hardware Co) 700 Wash h at J P
 Hunt Clarinda wid Edwin C res 41 Ackers av
 Hunt Daniel mach res 10 Prospect
 Hunt Earle L clk res 1067 Beacon
 Hunt Edwin C (Blanche P) choremn h 41 Ackers av
 Hunt Elizabeth A student res 10 Prospect
 Hunt Everett R student res 299 Tappan
 Hunt Guy H (L Louise) pres B h 33 Dwight
 Hunt John police res 21 Linden pl
 Hunt John (Josephine A) police h 21 Linden pl
 Hunt Louise M wid Louis L B h 1067 Beacon
 Hunt Mary h 14 Auburn pl
 Hunt Michael (Bridget) lab h 14 Tabor pl
 Hunt Michael jr lab res 14 Tabor pl
 Hunt Paul (Charlotte) real est h 50 Pleasant
 Hunt Paul A died Apr 28 1923
 Hunt Percy E (Bessie R) mgr h 299 Tappan
 Hunt Percy F (Catherine R) tchr B h 26 Park drive
 Hunt Rosamond res 30 Warren
 Hunt Susanna D wid Daniel h 10 Prospect
 Hunt Theresa B died Oct 4 1923
 Hunt Thomas F h 14 Auburn pl
 Hunt Wm D (Frances E) h 30 Warren
 Hunter Carita B instr res 8 Park drive

L. NICKERSON

Awnings, Tents, Covers, Yacht Sails and Spray Hoods
 172 & 173 State St., cor. Commercial St., Boston Tel—Richmond 0986

BROOKLINE DIRECTORY, 1924

175

- Hunter Charles W (Georgia M) mgr h 63 Longwood av
 Hunter Florence V wid David C h 8 Park drive
 Hunter Frances A Mrs h 1253 Beacon
 Hunter Jennie E drsmkr res 199 Winthrop rd
 Hunter John N mfr res 102 Naples rd
 Hunter Lillian tchr Pierce sch res 1253 Beacon
 Hunter Margaret W wid Thomas h 7 Elm
 Hunter Marguerite Mrs artist res 19 Strathmore rd
 Hunter Thomas died Jan 23 1923
 Hunter Thomas J (Alice) chauf h 778 Boylston
 Hunter Noma Mrs bdgh h 54 Marion
 Hunter Wm F janitor h 60 Marshal
 Hunting Clara L died Aug 8 1923
 Hunting Clifford (Emma C) sign pntr h 34 Station
 Huntington Mary E died June 8 1923
 Huntley Laura A drsmkr res 145 Kent
 Huntley Sue V sales res 145 Kent
 Hurd Hannah E wid Wm res 54 Marion
 Hurd Helen M tchr Michael Driscoll sch res 1651
 Beacon
HURD LYMAN E Pres Roberts Battery Co 740 Com-
monwealth av Tel Regent 6078 h at Salem
 Hurd Theo C sales 842 Comlth av h at Winchester
 Hurd Wm M h 134 Middlesex rd
 Hurlbut Bertha C res 1455 Beacon
 Hurlbut Henry F (Fannie E) lawyer h
 Hurlbut Henry L bonds B h 1455 Beacon
 Hurley Arthur D (Ann) housemn h 5 Roberts
 Hurley Charles P (Margaret) bldr h 1244 Beacon
 Hurley Hannah h 68a Pearl
 Hurley Hannah cook 194 Buckminster rd
 Hurley James F shoewkr res 128 Cypress
 Hurley James H (Lillian M) police h 179 High
 Hurley James J (Grace) gardener h 509 Heath
 Hurley John (Bridget) lab h 63 River rd
 Hurley John P (Mary A) clk P O 14 Middlesex rd
 h 566 Heath
 Hurley Mary wid Timothy h 128 Cypress
 Hurley M Alice res 1244 Beacon
 Hurley Michael lab res 7 Harvard sq
 Hurley Patrick R auto rpr 834 Comlth av h at B
 Hurley Stephen E elect's hlpr res 128 Cypress
 Hurley Thomas P (Margaret) clk h 13 Craig pl
 Hurley Timothy L clk res 128 Cypress
 Hurtado Alberto student res 31 Station
 Hurtado Ernesto (Conchita V) consul (Venezuela S A)
 h 60 Verndale
 Hurvich Benjamin pntr 1642 Beacon h at Revere
 Hurwitz Maurice (Rose S) dentist h 104 Columbia
 Hurwitz Nathan (Gertrude) contr h 157 Salisbury rd
 Huse Martha Mrs clk h 19 Searle av
 Hussey George F (Elva G) pntr res 1055 Beacon
 Hussey James A res 1408 Beacon
 Hussey John E A (S Ellen) paper h 93 Perry
 Hussey Nancy R Mrs h 37 Kendall
 Hussey Thomas A chauf 71 Boylston res 37 Kendall
 Hussey Walter R marine underwriter res 1408 Beacon
 Husted George jr demonstrator 894 Comlth av res at
 Winthrop
 Hutchins Anna E bkpr res 124 Chestnut
 Hutchins Annie G res 61 Greenough
 Hutchins Constantine (Gertrude) banker h 4 Alwing-
 ton rd
 Hutchins Frank R reporter res 61 Greenough
 Hutchins Harry C (Anna M) sales 10 Harvard sq h
 124 Chestnut
 Hutchins Mary wid John F h 61 Greenough
 Hutchins Mary B res 61 Greenough
 Hutchins Willis (Alice) mus h 40 Atherton rd
 Hutchinson Frank h 1381 Beacon
 Hutchinson Franklin broker 1318 Beacon rm 14 h at
 Arlington
 Hutchinson George H (Lucy A) buyer h 24 Stetson
 Hutchinson Halla C res 119 Coolidge
 Hutchinson Helen J clk 1324 Beacon res at J P
 Hutchinson Jane bkpr res 16 Tabor pl
 Hutchinson John (Ellen) gardener h 783 Boylston
 Hutchinson Mary E h 53 Marion
 Hutchinson Melvin (Anna L) h 93 Toxteth
 Hutchinson Ora D tchr Wm H Lincoln sch res at
 Allston
 Hutchinson Samuel B (Marion J) banker h 1386
 Beacon
 Hutchinson Thomas (Elizabeth) janitor h 16 Tabor pl
 Hutchinson Velma res 24 Stetson
 Hutchinson Wm W (Josephine) fore 10 Harvard sq
 h 27 Linden
 Hutton Doris laund 300 South
 Hyams Henry M (Mary) h 1870 Beacon
 Hyde Donald B sales res 17 Littell rd
 Hyde Elizabeth A res 503 Boylston
 Hyde Florence S res 15 Babcock
 Hyde George E (Ida M) treas B h 15 Babcock
 Hyde George W (Lucy) v-pres B h 108 Williard rd
 Hyde Gladys W res 15 Babcock
 Hyde Horace W (Lucette) eng h 16 Euston
 Hyde H Stanley (Edna M) eng h 3 Spooner rd
 Hyde John H (Eleanor B) ins h 79 Holland rd
 Hyde Katherine H Mrs res 1253 Beacon
 Hyde Ralph K (Louise) acct h 53 Alton pl
 Hyde Rosamond L res 108 Williard rd
 Hyland Augustus S gov't auditor res 170 Brookline av
 Hyland Daniel (Catherine) town emp h 12 Mass av
 Hyland Edward S (Katherine M) mach h 170 Brook-
 line av
 Hyland James (Bridget) lab h 12 Morss av
 Hyland John J chauf res 10 Morss av
 Hyland Margaret L clk 290 Clyde
 Hyland Mary R tel opr res 290 Clyde
 Hyland Maurice (Mary) lab h 290 Clyde
 Hyland Teresa C clk res 170 Brookline av
 Hyman Abraham (Anna) clo h 97 Marion
 Hyman Eli (Martha) artist h 67 Thatcher
 Hyman Morris A (Dora) h 1482 Beacon
 Hyneman Beatrice res 1762 Beacon
 Hyneman Louis died Sept 26 1923
 Hynes Clifton L (Sadie) sales h 10 Auburn
 Hynes Francis J student res 53 Pond av
 Hynes John chauf 267 Harvard h at Camb
 Hynes Marie bkpr 730 Comlth av h at Watertown
 Hynes Sadie I Mrs clk 1324 Beacon h 10 Auburn ct
 Hyvarinen Martha maid 87 Crowninshield rd
 Iannelle Louis shoe rpr 297 Wash h at Newton
 Ibrook The apt hotel 39 Kent
 Idell P C Mrs h 21 Warwick rd
 Igoe John clk 331 Harvard h at Brighton
 Iisley Warren S sales 730 Comlth av h at Norwell
 Imbruglia Vincenzo J (Theresa) shoe rpr 284 Wash
 h do
 Imperial apt 1459 Beacon
 Ingalls Carrie A wid Frank E h 154 Harvard
 Ingalls John H O sales res 154 Harvard
 Ingersoll Arthur H (May) carp h 58 Jamaica rd
 Ingersoll Grover W (Edith E) sea capt h 1087 Beacon
 Ingersoll Julian G student res 1087 Beacon
 Ingersoll Madeline E student res 1087 Beacon
 Inglis Harry J phys B h 143 Freeman
 Ingraham Adelaide E h 332 Wash
 Ingraham Alward F carp res 83 Harvard
 Ingraham A Fern student res 83 Harvard

KAPREAL DER MARDEROSIAN & SONS

Dealers and Importers in Oriental Rugs and Carpets

Tel. Regent 6205

Expert Weaving, Repairing and Cleaning

Office, Salesroom & Works, 1626 BEACON ST.

684 WASHINGTON ST., Brookline

176

W. A. GREENOUGH CO.'S

- Ingraham Clark W carp res 83 Harvard
Ingraham Flora C res 332 Wash
Ingraham Helen H student res 83 Harvard
Ingraham Lydia wid Byron res 83 Harvard
Ingraham Maria L res 332 Wash
Ingraham Paul (Lulu) asst treas h 185 Pleasant
Ingraham Primelia A drsmkr 83 Harvard h do
Ingraham Shirley C (Grace G) dentist 332 Wash h
330 do
Ingram Barbara charwoman h 108 Brookline av
Ingraham Edith M student res 46 Linden pl
Ingram Francis J chauf res 46 Linden pl
Ingram Frederick police res 46 Linden pl
Ingram Samuel (Jennie) washmn 99 Harvard h 11
Tabor pl
Ingram Samuel Jr res 46 Linden pl
Innis Josiah M (Murdena) chauf 2 Kendall pl
Inston George died Feb 10 1923
Irvine David L (Annie R) trainmn h 14 White pl
Irving Albert C (Evelyn J) auto stock h 49 Kent
Irving Frederick C (Mary A) phys B h 26 Edge Hill
rd
Irvington The apt 24 Strathmore rd
Irwin Charles D (Hettie D) organist Leyden Cong ch
h 50 Willard rd
Isaacs Gustave (Rachael) notions B h 5 Strathmore rd
Isaacs G Lester student res 5 Strathmore rd
Isaacs Juliet wid Jacob res 1618 Beacon
Isaacs Martha S tchr res 5 Strathmore rd
Isaacson Rose res 23 Parkman
Isaia Salvatore (Jennie) mach h 97 Pearl
Isemann Wm A mech 894 Comlth av res at Rox
Isenberg Jacob (Bertha) real est h 9 Green
Islesboro The apt 12 Strathmore rd
Ithell Ralph S (Julia L) sales h 1563 Beacon
Ittman H Wm (Ethel) agt res 1661 Beacon
Ivans Wm clk 1324 Beacon h at Dedham
Jack Edwin E (Mary D) phys B h 65 Upland rd
Jackman Arthur C (Edith) chauf h 18 Homer
Jackman Wallace S died May 21 1922
Jackson Annie H res 329 Tappan
Jackson Annie W res 50 Garrison rd
Jackson Archibald J pianos B h 49 Coolidge
Jackson Betty maid 25 Abbottsford rd
Jackson Delbert L (Florence F) surgeon B h 246
Clinton rd
Jackson Edith B res 1757 Beacon
Jackson Elizabeth res 329 Tappan
Jackson Ella T h 38 Kilsyth rd
Jackson Ethel L h 4 Cypress ter (E)
Jackson Etta B wid h 1795 Beacon
Jackson Eugene B (Caroline W) lawyer B h 31 Dwight
Jackson George M carp 73 Walnut h at J P
Jackson Harriet F wid Wm B died Aug 19 1922
Jackson Helen F student res 49 Coolidge
Jackson Henry W Mrs h 283 Tappan
Jackson Joseph R jr (Rita) 1070 Beacon
Jackson Katherine wid Oscar h rem to Camb
Jackson Lawrence M mgr 13 Harvard h at Lowell
Jackson Leroy A (Bertha) sales res 33 Thorndike
Jackson Leslie S cotton res 73 Coolidge
Jackson L E Miss h 50 Garrison rd
Jackson Malcolm N (Katherine) brkr B h 283 Tappan
Jackson Mary L h 38 Kilsyth rd
Jackson Robert F archt res 329 Tappan
Jackson Robert L archt h 329 Tappan
Jackson Sidney J (Laura W) steamship agt h 1109
Boylston
Jackson Thomas trimmer 14 Station h at Camb
Jackson Wm (Margaret) decorator h 19 Linden
Jackson Wm K (Catherine M) lawyer h 87 Mason ter
Jacob George F (Mary A) clk h 485 Wash
Jacobs Abraham sales res 131 Fuller
Jacobs Adelaide wid David h 131 Fuller
Jacobs Albert L sales res 98 Fuller
Jacobs Arthur G (Edith I) clothing h 1213 Beacon
Jacobs Catherine wid Louis L h 21 Parkman
Jacobs Charles died Aug 10 1922
Jacobs Clarence H (Blanche H) ins B h 1223 Beacon
Jacobs David (Rebecca) real est h 98 Fuller
Jacobs George mattress mkr 311 Wash res at Dor
Jacobs Harry E (Florence) broker B h 72 Powell
Jacobs Helen C student res 98 Fuller
Jacobs Hyman (Esther) hats h 78 Windsor rd
Jacobs Ida Mrs furn 7 Brookline av h do
Jacobs Joseph B (Rita M) lawyer B h 79 Park
Jacobs Joseph E (Kate V) caretkr h 114 Coolidge
Jacobs Julia res 131 Fuller
Jacobs Marion Mrs h 1539 Beacon
Jacobs Marion E res 1857 Beacon
Jacobs Mary nurse res 128 Longwood av
Jacobs Milton M (Annie R) elect eng B h 1857 Bea-
con
Jacobs Nathaniel mfg res 131 Fuller
Jacobs Phoebe M tel opr h 16 Edwin
Jacobs Richard C (Emma A) broker h 11 Devotion
Jacobs Samuel (Gertrude) mfg res 131 Fuller
Jacobson Alex var 9 Kendall h at B
Jacobson Gustaf V (Mary) chauf h 450 Warren
Jacobson Margaret nurse 232 Summit av res do
Jacoby Ernest (Alice G) rubber broker h 169 Walnut
Jacoby Gordon C res 1815 Beacon
Jacoby see Jacobi
Jager Emma hkpr 24 Fuller
James Benjamin lumber B h 52 Browne
James Bessie D tchr res 21 Searle av
James Catherine D priv sec res 21 Searle av
James Charles L lumber B h 52 Browne
James Edward P (Lillian S) broker B h 37 Claffin rd
James Elisha shoes h 111 Salisbury rd
James George B forest products B h 15 Kennard rd
James Harry J contr res 1897 Beacon
James Hubert S shoes B h 10 Bradford ter
James Jessie L wid Wm G res 52 Browne
James Joseph E (M Elizabeth) contr h 1897 Beacon
James Preston E instr res 16 Strathmore rd
James Sarah F wid Wm h 21 Searle av
James Susan H librarian res 21 Searle av
James Wm H H (Mary G) shoes h 25 Alton pl
James Woodworth (Esther M) broker B h 16 Strath-
more rd
Jameson Alice N tchr res 1 Brook
Jameson David C sales res 1 Brook
Jameson David J (Mary) wiremkr h 1 Brook
Jameson Helen wid Ulysses G h 18 University rd
Jameson Lorea student res 18 University rd
Jamieson Anna M student res 30 Bowker
Jamieson Arthur L (Hazel K) photo 260 Harvard h do
Jamieson John R (Isabelle) clk h 30 Bowker
Jamieson Norman S (Sadie) driver h 635 Hammond
Jamieson Susan B sec res 50 Columbia
Jamieson Victoria I clk res 30 Bowker
Janes Stella M Mrs h 74 Naples rd
Janopulos Constance res 47 Winchester
Jansen John A (J A Jansen Co) 304a Harvard h at
Medford Hilside
Jansen J A Co (John A Jansen) plmbrs 304a Harvard
Jantzen Francis T (Alice M) phys h 15 Kilsyth rd
Janvrin Fred W (Rose L) mgr h 3 Englewood av
Jaques Henry F student res 83 Browne

CHARLES E. DURGIN ----- GARAGE

SALES AND SERVICE STATION FOR DUNLOP TIRES AND TUBES
9 PLEASANT ST. Tels: Office, Regent 8896; Garage, Regent 0925-72934 **BROOKLINE**

BROOKLINE DIRECTORY, 1924

177

- Jaques Jennie K wid Frank F h 1569 Beacon
Jaques Wm G (Bridget T) real est h 83 Browne
Jaquith Fred A (Alice W) steward h 124 Coolidge
Jarboe Thomas res 64 Powell
Jarman Jack A (Jarman & Wright) h at Nantasket
Jarman & Coleman (Jack A Jarman Gardner Wright)
auto rprs res 27 Harvard
Jarrod Henry C (Jennie) janitor h 24 Hamilton rd
Jarvie Alexander stockmn h 20 White pl
Jarvie Alexander jr chauff 1343 Beacon h at Rox
Jarvie Georgie Mrs clk 1324 Beacon h 14 Linden
Jarvie Jessie res 20 White pl
Jarvis Dorothy Mrs photo 4 Cypress res 91 St Paul
Jarvis Ella R supervisor of nurses Town Hall rm 6 h
4 Cypress apts Cypress ter (E)
Jarvis Florence N check teller Brookline Trust Co 1341
Beacon res at B
Jarvis Frank S bkpr 790 Comlth av h at B
Jarvis Henry Roe Mrs h 91 St Paul
Jarvis Sturgis C (Ella J) bank examiner h 4 Cypress
ter (E)
Jarvis Wm T rubber mfr res 369 Tappan
Jay Gus waiter res 10 Prospect
Jayne Joseph watchmn 1010 Comlth av res at Everett
Jayner Herbert C (Mary W) lawyer h 231 St Paul
Jayner Melanie C res 231 St Paul
Jayner Virginia M res 231 St Paul
Jefferson Mary M Mrs h 1892 Beacon
Jeffery J Albert tchr res 38 Harrison
Jeffrey Alice R wid John res 1051 Beacon
Jeffrey Florence Mrs res 71 Aspinwall av
Jeffrey Francis E (Mary F) adv h 68 Boylston
Jeffrey Richard E (Estelle) lawyer h 165 Winchester
Jelley Frank S auto rpr 834 Comlth av h at E B
Jellison Wm bkpr res 156 Cypress
Jelly Anne M wid George F h 222 Rawson rd
Jelly Frederick (Catherine) mach h 298 Wash
Jemmott Mayfield dom 18 Strathmore rd
Jenkins Albertus auto rpr 834 Comlth av h at Wol-
laston
Jenkins Annie B M res 1809 Beacon
Jenkins Carl (Ida May) auditor h 79 Winthrop rd
Jenkins Frank (Frances G) broker B h 355 Buck-
minster rd
Jenkins Frederick J (Priscilla) mech res 108 Uni-
versity rd
Jenkins Gertrude maid res 86 Browne
Jenkins Hugh J (McIntyre & Jenkins) r 284 Harvard
h at B
Jenkins J Arthur shoes h 1809 Beacon
Jenkins Lindsey dentist res 33 Summit av
Jenkins Louise T clk res 673 Washington
Jenkins Margaret M Mrs clk 1324 Beacon h at Chasn
Jenkins Wm chauff 316 Boylston h at B
Jenkinson Anstace E res 23 Auburn
Jenks Chester W asst mgr res 1463 Beacon
Jenks Harvey P res 1463 Beacon
Jenks Henrietta M Mrs h 1463 Beacon
Jenness Lena H Mrs clk h 36 High
Jenness Margaret A hkpr 270 Boylston
Jenney Bernard whol druggist B h 132 Carlton
Jenney Charles S (Martha) gasoline h 177 Dean rd
Jenney Herbert H died Sept 27 1922
Jenney Malcolm (Constance) lawyer B res 57 Long-
wood av
Jenney Mfg Co Edward E Fernald mgr gasoline sta
10 Wash
Jenney Reginald student res 132 Carlton
Jenney Walter Mrs h 1731 Beacon
Jennings Albert (Evelyn T) mgr h 152 Harvard
Jennings Alice J wid John A h 1896 Beacon
Jennings Ellen wid John h 80 Brookline av
Jennings Eugenia G hkpr 71 Harvard av
Jennings George H credit mgr 930 Comlth av h at B
Jennings Hervey B sales 296a Harvard res 129 do
Jennings Michael J gardener h 240 Cypress
Jennings Ruth asst Public Library h 14 Green
Jennings Sarah maid 23 Warwick rd
Jennings Thomas J student res 240 Cypress
Jennings Walter F (Annette) h 1580 Beacon
Jennison Frederick L died Oct 5 1923
Jensen Arthur B sales 1642 Beacon res 3 Regent cir
Jensen Iver (Alice W) chauff h 62 Auburn
Jepson Paul L (Frances L) rem to J P
Jerome Nancy F wid Fred H matron 151 Davis av h do
Jerome Wm F student res 151 Davis av
Jersey Cloth Mills (Ernest L Barrows Robert J
Logan) knit fabrics 65 Kent
Jessop Florence B Mrs h 48 Kent
Jessop Mary E V sten res 48 Kent
Jessop O Joan student res 48 Kent
Jessta Inc Mrs Jessta MacLean pres Mary L Stanton
treas Mrs Eva M Whitehouse corp clk drsmkrs 1318
Beacon rm 23
Jeswald Dominick (Frances M) frt hdlr h 35 Juniper
Jewers Nettie hkpr res 17 Milton rd
JEWETT A C & CO (Successors to Bemis & Jewett)
Interior Decorating and Upholstering 101 Union
Newton Centre and Chapel Needham Tel Conne-
ctions See page 412
Jewett Freeland (Margaret R) pres B h 1253 Beacon
Jewett John V (Frances I) tchr B H S h 1834
Beacon
JEWETT PAUL N Treas Brookline Trust Co 1341
Beacon h at Quincy
Jewett Shepard sales 930 Comlth av h at B
Jobbling Fred porter 1364 Beacon h at Dor
Johanian Aram sales 75 Harvard h at Som
John Harry prod 151 Brook h at Rox
John Hedwig drsmkr h 208 Winthrop rd
Johnsen Roy sales 1315 Beacon h at B
Johnson Aaron (Emily J) chauff h 170 Winthrop rd
Johnson Albanus S (Selma) chauff h 162 Chestnut
Johnson Alfred res 36 Monmouth
Johnson Alma maid 120 Babcock
Johnson Amanda maid 132 Carlton
Johnson Amelia D wid John h 64 Aspinwall av
Johnson Amy G Mrs bkpr 1030 Comlth av h at Allston
Johnson Anna hkpr 94 Mason ter
Johnson Anna S maid 1810 Beacon
Johnson Arthur auto rpr 834 Comlth av h at J P
Johnson Arthur student res 205 Davis av
Johnson Arthur W (Marjorie M) rem to Wellesley
Johnson Axel A sales 784 Comlth av h at B
Johnson A Lillian clk res 52 Columbia
Johnson Bertha J dom 15 Hyslop rd
Johnson Bertha M Mrs h 124 Longwood av
Johnson Bros (Richard Johnson) masons 181 Davis av
Johnson Carl opr res 46 Linden pl
Johnson Carl E (Isabelle) chauff h 11 Flora
JOHNSON CARL J Automobile Repairing Packard and
Hudson Cars a Specialty 99 Harvard Tel Regent
0514 h at Allston Tel Regent 4454-W See page
402-A
JOHNSON CARL J (Freda S) Upholsterer and Custom
Furniture Mfr 705-707 Washington el Regent 0004
h 25 University rd Tel Regent 6472 See page 22
Johnson Charles F (Helen M) optm h 7 Washburn ter

BURTON-FURBER COAL CO.

BEST GRADES OF ANTHRACITE

Coal for Domestic Use

50 CONGRESS ST.

Tel Congress 4562

BOSTON

178

W. A. GREENOUGH CO.'S

- Johnson Charles G (Agnes) janitor Heath sch h 148
Boylston
Johnson Charles W (Carrie W) clator B h 60 Gor-
ham av
Johnson Charlotte V sales res 1871 Beacon
Johnson Christina Mrs h 1822 Beacon
Johnson Christopher clk res 57 Pond av
Johnson Edith C res 76 Egmont
Johnson Edith P S wid Philip h 12 Park drive
Johnson Edward C died June 6 1923
Johnson Edward F (Bertha M) mtrmn h 270 Cypress
Johnson Ellen C hkpr 353 Walnut
Johnson Ellen T res 68 Harvard
Johnson Emily student res 162 Chestnut
Johnson Ernest (Nana) restr 308 Wash h 34 Davis av
Johnson Ervin A (Laura H) dentist B h 28 Russell
Johnson Evelyn M res 1710 Beacon
Johnson E J director 459 Wash h at Camb
Johnson Felix J clk h 57 Pond av
Johnson Florence bkpr and sten res 162 Chestnut
Johnson Francis H Mrs h 3 Bradford ter
Johnson Frank (Catherine H) laundry supplies h 1871
Beacon
Johnson Frank G student res 62 Aspinwall av
Johnson Frank J sales res 72 Egmont
Johnson Franklin R (Jeannette C) sales mgr B h 1180
Beacon
Johnson George (Elizabeth) janitor Pub Lib h 21
Searle av
Johnson George C jr (Mary R) chauff h 127 Eliot
Johnson George F B (Madeline) wool broker h 3
Netherlands rd
Johnson George H (Calista) h 15 Thayer
Johnson George P (Marion) h 37 Waverly
Johnson Gile C sales h 8 Verndale
Johnson Grace E clk res 57 Pond av
Johnson Grace F tchr gymnastics res 205 Davis av
Johnson Gunnar mach res 162 Chestnut
Johnson Hannah maid 200 Ivy
Johnson Helen C proof reader res 62 Aspinwall av
Johnsin Helena dom 120 Seaver
Johnson Henrietta C h 36 Monmouth
Johnson Henry F (Ella S) h 182 St Paul
Johnson Henry J (Ellen) brklayer h 79 Pearl
Johnson Heywood P (Harriet C) chauff res 33 Kent sq
Johnson Irma M student res 49 Warren
Johnson James (Mary) gardener h 450 Warren
Johnson James H (Esther L) agt h 82 Browne
Johnson James S (Hattie M) B h 4 Cypress ter (E)
Johnson Jennie W h 26 Linden pl
Johnson John died Mar 10 1922
Johnson John jr clk res 62 Aspinwall av
Johnson John A (Caroline) chauff h 794 Boylston
Johnson John H (Gertrude F) ins supt h 46 Linden pl
Johnson John H pres B h 1195 Beacon
Johnson John K (Cora M) yarn broker h 12 Strath-
more rd
Johnson John S (Magna) pntr h 12 Kenwood
Johnson John W student res 1180 Beacon
Johnson Joseph (Christine M) chauff h 257 Walnut
Johnson Joseph W auto rpr 303 Boylston h at Lynn
Johnson J Leo chauff res 62 Aspinwall av
Johnson Kate F maid 202 St Paul
Johnson Katherine res 62 Aspinwall av
Johnson Katherine A tchr Sewall sch res 205 Davis av
Johnson Lawrence J sales res 181 Davis av
Johnson Lena C tchr res 1589 Beacon
Johnson Louis R bldr res 181 Davis av
Johnson Mabel Y Mrs Leicester Inn 31 Pleasant h do
Johnson Margaret D clk 110 Wash res 62 Aspinwall av
Johnson Marion C bkpr res 64 Aspinwall av
Johnson Marion J clk res 62 Aspinwall av
Johnson Marjorie M Mrs rem to Wellesley
Johnson Martin (Ellen) lab h 125 Eliot
Johnson Mary wid John h 62 Aspinwall av
Johnson Mary E student res 181 Davis av
Johnson Mary R wid Patrick h 205 Davis av
Johnson Mary W L Mrs phys 158 Wolcott rd h do
Johnson Matilda Mrs res 328 St Paul
Johnson Muriel A res 8 Verndale
Johnson M Ida wid Herbert died Aug 21 1923
Johnson Nina D wid Charles S h 180 St Paul
Johnson Paul W clk res 1710 Beacon
Johnson Philip I dentist res 181 Davis av
Johnson Philip S Mrs h 12 Park drive
Johnson Reynold (Ida) chauff h 26 Littell rd
Johnson Richard (Mary E) (Johnson Bros) 181 Davis
av h do
Johnson Richard F acct h 68 Harvard
Johnsin Russell H rem to Conn
Johnson Sadie maid 1070 Beacon
Johnson Sarah A wid John G h 301 Clinton rd
Johnson Sarah E h 54 Auburn
Johnson Sarah M wid Michael h 57 Pond av
Johnson Stephen F (Lizzie T) supt h 35 Adams
Johnson Stephen R ins res 49 Warren
Johnson Susie G drsmkr res 108 Westbourne ter
Johnson Svan sales 910 Comlth av res at Waltham
Johnson Walter F (M Alice) police h 4 St Paul
Johnson Wm eng 68 Allerton res 4 Davis av
Johnson Wm (Catherine E) housemn h 94 Brook
Johnson Wm B (Katherine) plmbr h 1710 Beacon
Johnson Wm C (Irma) v-pres (Worcester) h 49 Warren
Johnson Wm R died Aug 21 1922
Johnson Wm W (Mary L A) h 76 Egmont
Johnson see Johnston Johnstone and Jonsson
Johnston Alexander B (Margaret) police h 65 Aspin-
wall av
Johnston Charles J (May A) real est h 1 Regent cir
Johnston Charles J jr sales 538 Comlth av r 1 Regent
cir
Johnston C Randolph sales 1299 Beacon res 1146 do
Johnston Dorothy C res 1143 Beacon
Johnston Edward A (Jeanne A) shipper h 168 Win-
chester
Johnston Edward P (Edna) sales res 157 Winthrop rd
Johnston Ella wid Louis N h 375 Harvard
Johnston Frank X (Mary C) broker B h 60 Parkman
Johnston Frederick driver 66 Wash h at B
Johnston Frederick E (Alice G) real est h 210 Win-
throp rd
JOHNSTON GEORGE W Real Estate and Insurance
1299 Beacon Tel Aspinwall 2190 See left top lines
Johnston George W died Jan 3 1924
Johnston James (Emily) porter h 227 Wash
Johnston John C (Annie P) lawyer B h 19 Kilsyth rd
Johnston John J (Margaret H) real est h 60 Long-
wood av
Johnston Joseph W (Peggy) elect eng h 181 Harvard
Johnston Mary P res 19 Kilsyth rd
Johnston Mary T wid George W h 1146 Beacon
Johnston Mildred E res 1143 Beacon
Johnston Randolph C real est res 1146 Beacon
Johnston Robert (Margaret) driver h 156 Cypress
Johnston Samuel J driver 1324 Beacon h at Dor
Johnston Thomas mach 1383 Beacon h at B
Johnston Wm clk 10 Harvard res 158 Cypress
Johnston Wm E (Belle R) gro B h 47 Naples rd
Johnstone Archibald M (Frances E) tailor 1348 Bea-
con h 636 Wash

HODGSON, KENNARD & CO., Inc.

25 State St., Boston, Mass.

BROOKLINE DIRECTORY, 1924

179

- Johnstone Georgia E h 208 Winthrop rd
Johnstone Gertrude H wid Frederick F C S practitioner
h 16 Brewster ter
Johnstone John H sales res 16 Brewster ter
Jolles Leo (Winnie) gro h 88 Stearns rd
Jolles Morton clk res 88 Stearns rd
Jolliffe Agnes B wid Thomas H h 68 Windsor rd
Joneleit Gustave barber 157 Wash h at Rox
Jones Albert (Mary J) fore h 31 Harvard
Jones Anna F h 267 Walnut
Jones Asa W (Edith) carp h 34 Station
Jones A Marshall (Grace W) pub B h 43 Circuit rd
Jones Beth W student res 1060 Beacon
Jones Bradford student res 1658 Beacon
Jones Cheney C (Nellie K) supt h 35 Gorham av
Jones C Walter (Ida) h 148 Fuller
Jones Delight nurse res 1842 Beacon
Jones Doris B res 1060 Beacon
Jones Dorothy B res 1019 Beacon
Jones Elinor Mrs res 1180 Beacon
Jones Elinor H res 1761 Beacon
Jones Elizabeth A bkpr res 47 Walter av
Jones Emma Mrs dom 233 Harvard
Jones Esther P student res 1060 Beacon
Jones Fannie R demonstrator res 145 Naples rd
Jones Frederick E (Florence N) phys 48 Corey rd h do
Jones Frederick E (Harriet) Hotel Coolidge 9 Sewall
av h do
Jones George (Elizabeth) (Ye Olde White House) 209
Harvard h do
Jones George R (Elinor H) shoe mfr h 1761 Beacon
Jones Gertrude sten res 406 Harvard
Jones Janet wid Everett h 1658 Beacon
Jones John C (Anna W) phys h 56 Hawes
Jones John C jr (Teresa R) lawyer h 56 Hawes
Jones John R (Madge) journalist h 14 Green
Jones John T tel wkr 23 Marion h at B
Jones Joseph G (Ada W) ins B h 1539 Beacon
Jones J Coleman hdw res 54 Auburn
Jones Katherine res 195 St Paul
Jones Malcolm F ins B h 1019 Beacon
Jones Malcolm S (Octavia G) sales mgr B h 53 Bring-
ton rd
Jones Margaret H h 1019 Beacon
Jones Marion E musician h 145 Naples rd
Jones Mary Mrs res 11 Waverly
Jones Mary wid James A h 195 St Paul
Jones Mary C tchr dom science pub schs h at Camb
Jones Oscar A died Apr 22 1923
Jones Percy R h 4 Brewster ter
Jones Ralph H civ eng 334 Wash h at Rox
Jones Robert G (Josephine) bldr h 1197 Beacon
Jones Robert J (Lizzie E) real est h 33 Longwood av
Jones Sarah wld Clarence W died Feb 6 1922
Jones Stella M wid Seth h 74 Naples rd
Jones Thomas P (Ella W) mgr h 1060 Beacon
Jones Westley (Cora C) importer h 21 Fairbanks
Jones Wilhelmine Mrs died Mar 25 1923
Jones Winnifred res 20 Winchester
Jones Winthrop B (Ella M) prntr h 20 Winchester
Jonsson Carl R (Louise M) pictures and picture frames
1404 Beacon h od
Jope Marion clk 1324 Beacon res at Dor
Jopp Charles B (Harriet) banker h 1101 Beacon
Jopp Charles S wool h 1101 Beacon
Jordan Albert auto rpr 750 Comlth av h at Medford
Jordan Augusta A Mrs res 125 Coolidge
Jordan Bridget M h 117 Kent
Jordan Edward sales res 16 Davis av
Jordan Effie Velvet floral decorator h 16 Davis av
Jordan Elsie C mgr 1302 Beacon h at Revere
Jordan Frank car insp res 16 Davis av
Jordan Frank V (Hannah J) rem to Newton
Jordan Frederick D rem to B
JORDAN JOSEPH P (Eileen) Manager Brookline Trust
Co 1627 Beacon h 34 Perry
Jordan Margaret T Mrs h 31 Stearns rd
Jordan Mary C student res 31 Stearns rd
Jordan Mary M wid Philip F T nurse res 25 Brook
Jordan Milton L clk res 53 Brook
Jordan Oliver W (Cira L) rem to Brighton
Jordan Robert A (Edith M) lawyer B h 1804 Beacon
Jordan Robert A jr student H U res 1804 Beacon
Jordan Robert P appr res 138 Davis av
Jordan Sara M phys h 5 Babcock
Jordan Stanley B jr (Emma F) leather sales h 193
Clark rd
Jordan Wm E (Edith E) supt B h 44 Kilsyth rd
Jorgensen August (May K) chef h 152 Aspinwall av
Jorgensen Mary A hkpr res 18 Maple
Joseph Samuel cigars 133 Wash and confr 96a Howard
res
Joslin Della E tchr W H Lincoln sch h 107 Unlversity
rd
Joslin Effie B res 15 Griggs ter
Joslin Henry V A Mrs h 15 Griggs ter
Joslin Julia V res 15 Griggs ter
Joslin Robert C student res 112 Browne
Joslin Robert H (Rose) sales h 112 Browne
Josselyn Cella tel opr 39 Aspinwall av res 22 Homer
Josselyn Ralph L (Celia) solderer h 22 Homer
Jowett John N (Alice C) h 52 Kilsyth rd
Joy Margaret T dom 128 Clinton rd
Joyce Adeline T interior decorator res 14 Pleasant
Joyce Alice clk res 36 Juniper
Joyce Barbara dom 164 Dean rd
Joyce Edward U S M C res 36 Juniper
Joyce Elizabeth A h 104 Westbourne ter
Joyce Elizabeth E tchr Pierce sch h 56 Perry
Joyce Elizabeth W wld George F res 14 Pleasant
Joyce Harold W (Harriet K) sales h 9 Auburn cts
Joyce Henry J (Ellen J) druggist h 27 Harvard av
Joyce James H (Mabel W) clk h 1619 Beacon
Joyce John T tmstr h 36 Juniper
Joyce Joseph druggist res 27 Harvard av
Joyce Julia maid 300 Clinton rd
Joyce Margaret dom 54 Cotswold rd
Joyce Margaret wid Edward h 56 Perry
Joyce Margaret A h 104 Westbourne ter
Joyce Mary M sec 293 Boylston res 36 Juniper
Joyce Peter H (Nellie J) treas B h 27 Longwood av
Joyce Thomas P (A I D Inc) 1352 Beacon h at Wal-
tham
Judah Oscar S (Tillie) dry gds B h 1455 Beacon
Judd Curtis J Mrs h 1731 Beacon
Judd David H (Lillian M) phys 10 Pleasant h do
Judd D Edward res 10 Pleasant
Judd Percy E (Georgina) sales h 4 Brewster ter
Judd Randall F student res 10 Pleasant
Judkins Marie nurse 1010 Comlth av res at Brighton
Junkins Luna Mrs h 79 Coolidge
Junkins Wm L (Agnes) shipper h 14 Linden pl
Kaan George W rem to Reading
Kaan Helen W prof rem to Reading
Kaan Irene clk res 105 Winchester
Kadetzky Jack dress mfr B h 9 Bradford ter
Kaffenburgh Albert W (Hannah) tobacco B h 20 Amory
Kaffenburgh Albert W jr clk res 20 Amory
Kaffenburgh Carl J (Bessie) tobacco B h 92 Sewall av
Kaffenbaugh Helen W wid Isaac h 50 Naples rd

G. FULLER & SON LUMBER CO.

550 Western Av., Brighton, Mass.

Tel. 0220

180

W. A. GREENOUGH CO.'S

- Kaffenbaugh Walter A tobacco B h 50 Naples rd
Kahle E Otto (Margaret W) ins h 36 Gorham av
Kahle Frances T res 36 Gorham av
Kaitz Barnet (Celia) hat mfr B h 54 Beals
Kaitz Edel (Sarah) pdlr res 54 Beals
Kaitz Ida bkpr res 54 Beals
Kaitz Mary opr res 54 Beals
Kalbfleisch Karl H (Dorothy) sales mgr B h 222 Rawson rd
Kallery Frances J h 115 Summer rd
Kallman Julius (Louise) shoe findings B h 77 Colchester
Kalnin John pntr 302 Harvard h at Rox
Kaloosd G A (Coolidge Corner Fruit Co) h at B
Kammler Chester E (Kammler Music Co) 229 Wash h at Jamaica Plain
KAMMLER MUSIC CO (Chester E Kammler) 229 Wash Tel Regent 0869
Kane Mary maid 162 Tappan res do
Kane Patrick J (Margaret A) lab h 349 Boylston
Kane Richard L tailor 1631 Beacon h at Camb
Kane see O'Kane
Kanello Costas sec 1016 Comlth av h at Camb
Kant H Wakefield (Beatrice) mgr h 55 Garrison rd
Kant W N (Esther S) mgr h 184 Winchester
Kantor Solomon B (Jennie J) diamonds B h 3 Fuller
Kaplan Henry S sales res 83 Stedman
Kaplan Ida died Aug 13 1922
Kaplan Isaac (Esther) cabtmkr h 79 Kenwood
Kaplan Samuel tailor 302 Wash h at Rox
Kaplan Sarah wid Isaac res 83 Stedman
Kardaros George (Astor Lunch Co) 1020 Beacon h at B
Kashishian Leo mgr 1389 Beacon h at Chelsea
Kastrup Esther nurse 80 Glen rd res 80 Cumberland av
Katon Mary A sten res 195 Winthrop rd
Katz Samuel J (Jennette) sales h 34 Russell
Kaufman Augustus H (Sadie E) lawyer B h 63 Green
Kaufman Henrietta res 189 Rawson rd
Kaufman Henry M sales res 189 Rawson rd
Kaufman Inda waitress 1385 Beacon res at B
Kaufman Joseph (Rebecca) sales h 21 Parkman
Kaufman LeRoy student res 47 Manchester rd
Kaufman Lewis P (Flora) real est h 47 Manchester rd
Kaufman Michael D (Pearl) sales h 189 Rawson rd
Kaufman Samuel died April 6 1923
Kavey Anne L bkpr 1319 Beacon res at Allston
Kavis Maechel G (Wilma) sales h 675 Washington
Kay Albert bkpr res 166 Walnut
Kay Henry P (Jane) wool res 370 Harvard
Kay Mary nurse res 166 Walnut
Kay Mary M Mrs h 52 Rawson rd
Kay Murray J (Mary P) h 52 Rawson rd
Kazer Arthur store kpr 870 Comlth av h at B
Keach Leon archt res 1595 Beacon
Keach Luzetta wid Leon res 1595 Beacon
Keady Hannah cook 291 Buckminster rd
Keady John (Mary) watchmn h 17 Henry
Keady John P clk res 17 Henry
Keady Mary J clk B res 17 Henry
Keady Robert (Mary) farmer res 19 Stetson
Kean Helen M clk 1324 Beacon res at Dor
Keane John J (Annie) janitor Brookline Trust Co 1 Harvard h 333 Boylston
Keane Margaret L tel opr 39 Aspinwall av res 32 Kent sq
Keane Mary A tel opr 39 Aspinwall av res 32 Kent sq
- Keane Michael horseshoer 2 Walnut h at Medford
Keane Stephen J clk P O res 32 Kent sq
Keane Thomas F (Anne R) chauff res 32 Kent sq
Keane see Keene
Kearful Francis J (Josephine C) lawyer h 176 Naples rd
Kearful Godfrey G student res 176 Naples rd
Kearney Josephine bkpr 284 Harvard h at Rox
Kearney Walter J h 1731 Beacon
Kearns Martin (Mary A) chauff h 55 Eliot
Kearns Martin J clk res 55 Eliot
Kearns Mary E sten res 55 Eliot
Kearns Theresa R sten res 55 Eliot
Keary James E (Annie E) ins h 1622 Beacon
Keary John A student res 1622 Beacon
Keates George W (Grace B) decorator h 1100 Beacon
Keating Cornelius (May A) yd cond h 1059 Beacon
Keating Eileen U res 1059 Beacon
Keating Francis J tel wkr res 1059 Beacon
Keating Patrick (Jennie) mach h 107 Franklin
Keating Ralph C res 1059 Beacon
Keaveney Agnes wid James res 18 Homer
Keaveney Edward (Margaret) lab h 55 Brookline av
Keaveney James chauff 10 Harvard sq
Keaveney John (Elizabeth) gardener h 63 Perry
Keaveney Mary bkpr 1352 Beacon rm 1 r at Brighton
Keaveney Mary H tel opr 39 Aspinwall av r 63 Perry
Keaveney Patrick (Nora) choremn h 18 Homer
Keefe Albert (Margaret A) prod h 108 Fuller
Keefe Edmund T (Louise C) heating B h 167 Fuller
Keefe Elizabeth V drsmkr res 4 Auburn
Keefe Etta H Mrs h 196 Wash
Keefe George pntr res 62 Cameron
Keefe Joel J student res 593 Heath
Keefe Joseph chauff res 593 Heath
Keefe Joseph (Georgianna) pntr h 62 Cameron
Keefe Lawrence J (Isabel B) rprmn h 50 Atherton rd
Keefe Louis cabtmkr 707 Wash h at Rox
Keefe Margaret wid James res 593 Heath
Keefe Marion E bkpr res 108 Fuller
Keefe Mildred F sten res 108 Fuller
Keefe Myles L auto rpr h 593 Heath
Keefe Thomas A (Catherine F) rpr h 6 Flora
Keefe Thomas W fore 15 St Mary's h at Brighton
Keefe Waldo D mariner res 196 Wash
Keefer Edward L (Henrietta) agt h 674 Wash
Keefer Harriet clk res 674 Wash
Keegan Dorothy S sten res 120 Browne
Keegan Elizabeth A sten res 120 Browne
Keegan Henry P clk h 759 Boylston
Keegan Margaret M sten res 120 Browne
Keegan Mary E clk 1324 Beacon res at B
Keegan Michael F (Alice E) lieut Comb G h 120 Browne
Keegan Richard F auto mech res 120 Browne
Keegen Lucy A buyer res 217 Freeman
Keegen Mary J wid John h 217 Freeman
Keelan Mary L res 33 Kent sq
Keeler Edward J druggist h 9 Sewall av
Keeler Sarah M tchr Longwood sch res at B
Keeling Robert V (Cora) collr h 83 Brook
Keenan Catherine wid Patrick h 4 Kerrigan pl
Keenan Charles B rpr 890 Comlth av res at Camb
Keenan Frank baker 706 Wash h at Rox
Keenan Henry chauff h 218 Freeman
Keenan Joseph J curate St Aidan's R C ch 158 Pleasant
Keenan Kathleen dom 266 Fisher av
Keenan Margaret res 218 Freeman

BAGGAGE CHECKED FROM RESIDENCE TO DESTINATION

ARMSTRONG TRANSFER COMPANY

General Offices 271 Albany St., Boston, Tel. Liberty 7400

Brookline Office 1308 Beacon St., Tel. Regent 3020

BROOKLINE DIRECTORY, 1924

181

Keenan Mary wid Thomas h 106 Franklin
 Keenan Paul L (Catharine) lwyer h 3 Franklin
 Keenan Thomas H iron wkr res 106 Franklin
 Keenan Wm P janitor 39 Aspinwall av h at Rox
 Keene Edward H sales 637 Wash res 94 University rd
 Keene Gwendoline clk res 195 Davis av
 Keene Henry C (Mary F) h 46 Verndale
 Keene Laura maid 33 Naples rd
 Keene Mildred sten res 7 Fiske ter
 Keene Paul M (Sally M B) rubber mfr (Camb) h 95
 Mason ter
 Keene Philip student res 195 Davis av
 Keene Richard student res 195 Davis av
 Keene Sadie cashr res 122 Kent
 Keene Sarah maid 162 Tappan
 Keene Thomas M (Edith S) civ eng h 195 Davis av
 Keening Joseph H (Mabel S) supt h 141 Pond av
 Keep Charles M dentist B h 35 Longwood av
 Keep Grace B Mrs died Aug 29 1922
 Keezer Lucas (Matilda) clothing (Camb) h 49 Kent
 Kehl Carl (Matilda) h 42 Cypress
 Kehoe Joseph store kpr 759 Comlth av h at E Milton
 Kelly Mary E sten Town Hall rm 11 res 47 Regent cir
 Keith Andrew (Margaret) gardener h 335 Heath
 Keith Andrew J clk res 335 Heath
 Keith Bradford J (Margaret L) fore B h 51 Clark rd
 Keith Dorothy S res 138 York terrace
 Keith George W (Rose) supt h 51 Clark rd
 Keith Henry H W (Eva G) prof M I T h 62 Dwight
 Keith Herbert J died Jan 12 1923
 Keith Hortense M wid Herbert J h 71 Parkman
 Keith Louise A cashr 10 Harvard sq h 7 Elm
 Keith Marion student res 62 Heath
 Keith Simeon C (Annie C) importer h 138 Lancaster
 ter
 Keith Simeon C jr student res 138 York ter
 Kelcourse Francis A mgr 6 Brookline av h at Rox
 Kelleher Eileen M res 3 Mulford
 Kelleher Evelyn L entertainer res 3 Mulford
 Kelleher Francis G student res 3 Mulford
 Kelleher John F sales 930 Comlth av h at B
 Kelleher Henry P chief clk 9 Boylston h at Dor
 Kelleher Margaret M sten 876 Comlth av h at Camb
 Kelleher Margaret V sten res 20 Hart
 Kelleher Mary res 20 Hart
 Kelleher Mary C sec Brookline Trust Co res 1932
 Beacon
 Kelleher Mary E buyer h 165 Warren
 Kelleher Peter F (H Gertrude) police h 3 Mulford
 Kelleher Richard janitor Sewall sch h 20 Hart
 Kelleher Richard B sales h 165 Warren
 Kelleher Thomas J shoe mkr res 253 Boylston
 Keller Ernest (Annie) chef h 219 Freeman
 Keller Finch C W h 1868 Beacon
 Keller Robert J (Mary) h 43 Walter av
 Keller Sarah W wid Robert h 71 St Mary's
 Kelley Abbie F wid Charles res 14 Marion
 Kelley Alice res 45 Auburn
 Kelley Alice P bkpr res 1878 Beacon
 Kelley Anna clk res 140 Thorndike
 Kelley Annie maid 143 Freeman
 Kelley Annie wid John J h 3 Wellington ter
 Kelley Annie A res 48a Pearl
 Kelley Annie C wid George W res 44 Davis av
 Kelley Arthur J clk res 646 Newton
 Kelley Charles (Abbie F) h 14 Marion ter
 Kelley Delia A maid 112 Thorndike
 Kelley Edward C bkpr res 36 Cypress
 Kelley Elizabeth dom h 6 Juniper

Kelley Emma maid 94 Tappan res do
 Kelley Eudora res 140 Thorndike
 Kelley Frank (Beatrice) opr res 114 Brook
 Kelley Frank J clk 39 Aspinwall av h at Allston
 Kelley Frederick A (Mabelle E) Comb B h 17 Linden
 et
 Kelley George A asst eng Manual Training sch res 36
 Cypress
 Kelley George W clk 1324 Beacon h at Quincy
 Kelley Hannah Mrs h 98 Brookline av
 Kelley Howard L auto rpr 834 Comlth av h at Arling-
 ton
 Kelley James (Lila) forestry h 3 Kendall pl
 Kelley James (Mary) gardener h 781 Boylston
 Kelley James B chauf res 42 Brook
 Kelley John hostler res 9 Webster pl
 Kelley John watchmn h 101 Brookline av
 Kelley John (Mary) lab h 10 Kerrigan pl
 Kelley John A clk 331 Harvard h at Camb
 Kelley John A (Mary E) plstr h 108 Chestnut
 Kelley John C (Helen P) musician h 57 Harris
 Kelley John F died Sept 17 1923
 Kelley John H lab h 48a Pearl
 Kelley John I archt res 1878 Beacon
 Kelley John J (Nellie M) chauf h 119 Browne
 Kelley John J (Mary) caretkr 196 Gardner rd h 98
 Cypress
 Kelley John J chauf res 160 Chestnut
 Kelley John J board health res 234 Cypress
 Kelley John J (Nora) choremn h 3 Leverett
 Kelley John J jr gardener res 42 Cameron
 Kelley John J police res 45 Brook
 Kelley John P (Mary V) auto stockmn h 18 Roberts
 Kelley John J (Catherine) gardener h 42 Cameron
 Kelley Joseph J chauf res 234 Cypress
 Kelley Joseph P (Rose R) sales h 26 Prospect
 Kelley Joseph W capt Comb E res 36 Cypress
 Kelley Kathleen clk res 646 Newton
 Kelley Kiernan T (Catherine W) carrier P O 14 Mid-
 dlesex rd h 646 Newton
 Kelley Lillian h 59 Marion
 Kelley Margaret nurse res 3 Wellington
 Kelley Margaret B opr res 26 Prospect
 Kelley Margaret F nurse res 158 Cypress
 Kelley Margaret M maid 105 Gardner rd
 Kelley Margaret R (United Drug) h 234 Cypress
 Kelley Mary wid John res 26 Prospect
 Kelley Mary A laundress 3 Wellington ter h do
 Kelley Mary B Mrs maid 26 Salisbury rd
 Kelley Mary E tel opr res 104 Franklin
 Kelley Mary J Mrs dom 101 St Paul
 Kelley Matthew J (Delia M) chauf h 160 Chestnut
 Kelley Michael J Comb E h 36 Cypress
 Kelley Mildred F sten 637 Wash res 104 Franklin
 Kelley Minnie A Mrs h 1571 Beacon
 Kelley Patrick (Mary) lab h 234 Cypress
 Kelley Patrick J (Annie) janitor Michael Driscoll sch
 h 633 Chestnut Hill av
 Kelley Patrick T (Mary E) horseshoer h 104 Franklin
 Kelley Pauline H S wid Thomas died Feb 4 1922
 Kelley Peter rubberwkr res 4 Davis av
 Kelley Rachel L tchr physical training pub schs res at
 E Milton
 Kelley Robert M (Emily) fish h 17 Alton pl
 Kelley Sarah wid Patrick h 1 Kendall pl
 Kelley Sarah A hkpr res 3 Wellington ter
 Kelley Sarah E sales 13 Harvard res at Rox
 Kelley Thomas F eng Eng 2 res 36 Cypress
 Kelley Thomas F uphol 1435 Beacon h at B
 Kelley Thomas F (Nellie) mtrmn h 60 Linden

McAUSLAN AND NUTTING

Newton Office—Cen. Newton—2121

REAL ESTATE

1654 BEACON ST. Regent 6890-6891

Waban Office—Cen. Newton—2551

182

W. A. GREENOUGH CO.'S

- Kelley Thomas J (Margaret) contr 1878 Beacon h do
Kelley Thomas L sign pntr res 234 Cypress
Kelley Walter F supervisor 637 Wash res 1878 Beacon
Kelley Walter S sales h 14 Marion ter
Kelley Wm E (Annie) furn h 49 River rd
Kelley Wm J msngr 1341 Beacon res at Allston
Kelley see Kelly
Kelliher Daniel F h 73 Naples rd
Kelliher John R (Mary) res 73 Naples rd
Kellogg Alfred G artist res 62 Greenough
Kellogg Bertram E (Carrie B) sales res 217 Harvard
Kellogg Charles F died April 10 1923
Kellogg Charles W (Clara) mgr B h 105 Woodland rd
Kellogg Frank sales h 248 Winthrop rd
Kellogg Harold F (Edna) archt h 1671 Beacon
Kellogg Jane H wid Charles W h 62 Greenough
Kellogg Ruth G wid Brenton res 45 Carlton
Kellom Arthur H (Edna H) confr h 38 Harrison
Kellough Alice L wid Andrew M h 7 Kendall
Kells Clarence (Jeannie D) mtrmn h 16 Henry
Kelly Arthur J sales 782 Comlth av h at Waltham
Kelly Bessie maid 48 Lancaster ter
Kelly Catherine sales 13 Harvard res at Rox
Kelly Delia maid 1712 Beacon
Kelly Delia wid Patrick hkpr 106 Sewall av
Kelly Elizabeth M h 9 Lincoln rd
Kelly Ellen T h 9 Lincoln rd
Kelly George Edison Electric Co res 128 Boylston
Kelly George K bkpr res 118 Franklin
Kelly Harry J student res 128 Boylston
Kelly Henry (Nellie) lab h 4 Boylston pl
Kelly Hugh A (Ledeia) mach h 51 Wolcott rd
Kelly Hugh F (Catherine) lab h 20 Perry
Kelly James garagemn res 60 Aspinwall av
Kelly James L (Elizabeth A) mfrs agt h 51 Kenwood
Kelly John A roofer h 108 Chestnut
Kelly John F bkpr res 118 Franklin
Kelly John H clk h 108 Winthrop rd
Kelly John J (43 Pond av) died Nov 12 1923
Kelly Katherine F bkpr 1579 Beacon res at J Pl
Kelly Margaret T cook res 72 Park
Kelly Marie C tchr res 118 Franklin
Kelly Mary maid 12 Euston
Kelly Mary Mrs died Jan 3 1923
Kelly Mary A clk 1324 Beacon res 141 Brook
Kelly Mary A bkpr 878 Comlth av h at J Pl
Kelly Mary A drsmkr h 11 Hurd rd
Kelly Mary T wid Michael J h 118 Franklin
Kelly Owen J (Anna R) chauff h 141 Brook
Kelly Patrick J (Bridget) lab h 17 E Milton
Kelly Thomas G cashr res 118 Franklin
Kelly Thomas H (Isabelle H) special police h 1345
Beacon
Kelly Thomas J (Ellen) mach h 300 Boylston
Kelly Wm H (Catherine) lab h 128 Boylston
Kelly Wm P (Gertrude) insp 21 Walter av h 21
Sheafe
Kelly see Kelley
Kelsey Beatrice res 19 Strathmore rd
Kelsey Ellen Mrs h 1223 Beacon
Kelsey Harry D (Flora M) auditor h 19 Strathmore
rd
Kelsey Paul H (Alice C) instr h 132 Summit av
Kelson Addie R Mrs res 52 Regent cir
Keltie James H acct h 197 Rawson rd
Keltie Jean B res 197 Rawson rd
Keltie J Kenneth investigator res 197 Rawson rd
Keltie Ralph sales res 53 Beals
Kemble Alice W wid Lawrence G h 2 Wellington ter
Kemp Alice P Mrs (Wm B Kemp) 296a Harvard h
16 John
Kemp Frank D (Mary H) commr h 1867 Beacon
Kemp Wm B Mrs (Alice P) hdw 296 Harvard
Kemp Wm B died Sept 23 1923
Kemp Wm S (Flora H) treas B h 75 Park
Kempsford Hotel apt 72 Walnut
Kempton Harryette M Mrs tchr res 24 Littell rd
Kempton James A supt res 24 Littell rd
Kempton J W Mrs res 40 Griggs rd
Kendale Walter B res 173 Naples rd
Kendall Blanche res 37 Chestnut
Kendall Dorothy maid 166 Lancaster ter res do
Kendall Edith res 37 Chestnut
Kendall Gertrude B Mrs h 63 University rd
Kendall Henry P h 37 Chestnut
Kendall Jean tchr h 208 Winthrop rd
Kendall Lillian E dry gds 1334 Beacon h at Waverly
Kendall Richard I h 37 Chestnut
Kendall Vincent B chauff h 19 Linden
Kendrick A H (Celia F) Premium Mkt h 43 Waverly
Kendrick Charles A bkpr res 1345a Beacon
Kendrick James N student res 139 Brook
Kendrick John J acct 139 Brook
Kendrick Lexie A wid Charles h 1345a Beacon
Kendrick Mary K sten res 139 Brook
Kendrick Theodore H clk res 1345a Beacon
Kendrick Thomas P phys 139 Brook h do
Kendrick Wm (Margaret) clk h 139 Brook
Kendrick Wm C eng res 139 Brook
Kendrick see Kenrick
Kendricken John M (Priscilla A) lawyer h 199 St Paul
Keneffek James W chauff res 560 Heath
Kenilworth apt hotel 59 Marion
Kenmoir apt hotel 1481-1483 Beacon
Kenna Anne A res 6 Wellman
Kenna Margaret M mlnr res 6 Wellman
Kennally James R mgr 740 Comlth av h at Canton
Kennan Josephine S h 424 Wash
Kennealy Charles A clk res 117 Harvard
Kennealy Edmund J (Marion E) sales h 126 Browne
Kennealy John H (Lucinda) phys B and 117 Harvard
h do
Kennealy Lewis J clk h 117 Harvard
Kennealy Mary J clk res 117 Harvard
Kennealy Raymond J clk 50 Harvard res 117 do
Kennealy Wm R clk res 117 Harvard
Kennedy Alice E res 86 Longwood av
Kennedy Alicia M res 1120 Beacon
Kennedy Anna L h 32 Webster
Kennedy Daniel Edwards (Elizabeth L) author h 17
Devon rd
Kennedy Daniel E jr student res 17 Devon rd
Kennedy Dennis (Catherine) lab h 221 Reservoir rd
Kennedy Dennis T (Teresa M) h 86 Longwood av
Kennedy Edward G treas res 1120 Beacon
Kennedy Ellen M died March 10 1922
Kennedy Frances mlnr 79 Harvard h at Dor
Kennedy Frederick J (Phoebie) clothier h 1038 Bea-
con
Kennedy George chauff res 116 Brook
Kennedy Helen J res 86 Longwood av
Kennedy James B chauff res 12 Morss av
Kennedy James H (Katherine) pntr h 19 Netherlands
rd
Kennedy Jennie wid Joseph h 116 Brook
Kennedy John Mrs (Eagle Hand Laundry) 40 Walnut
h at Rox
Kennedy John J butter h 1120 Beacon

The Stetson Coal Co. WE SOLICIT ANTHRACITE COAL BITUMINOUS YOUR PATRONAGE Satisfaction Since 1836

BROOKLINE DIRECTORY, 1924

183

- Kennedy Joseph P (Rose F) banker B h 131 Naples rd
 Kennedy Joseph T (Margaret) eng res 77 Thorndike
 Kennedy Katherine nurse res 15 Searle av
 Kennedy Lawson auto rpr 750 Comlth av h at Som
 Kennedy Margaret C student res 12 Morss av
 Kennedy Margaret V res 86 Longwood av
 Kennedy Mary A nurse res 60 Amory
 Kennedy Mary A tel opr 39 Aspinwall av res 12
 Morss av
 Kennedy Mildred bkpr h 481 Boylston
 Kennedy Nora cook h 107 Brookline av
 Kennedy Patrick (Catherine) lab h 12 Morss av
 Kennedy Thomas J auto rpr 740 Comlth av h at Dor
 Kennedy Thomas J (Mary) driver h 24 Flora
 Kennedy Wm (Mary) coachmn h 220 Rawson rd
 Kennedy Wm G fore B res 221 Reservoir rd
 Kennedy & Co butter 105 Wash
 Kennelly Helen G tel opr 39 Aspinwall av res at
 Brighton
 Kenney Albert A student res 566 Heath
 Kenney Alvin G confr 20 Harvard h at Dor
 Kenney Annie drsmkr h 115 Boylston
 Kenney Austin A (Emma) route fore h 566 Heath
 Kenney Edith G h 1517 Beacon
 Kenney Edith L h 1406 Beacon
 Kenney George T chauf 66 Wash res 6 Elm
 Kenney Gladys L tchr Cabot sch res at W Rox
 Kenney Harold E plmbr 1629 Beacon res at Camb
 Kenney Henry W chauf res 14 Homer
 Kenney James B driver res 14 Homer
 Kenney James F clk res 14 Homer
 Kenney Jessie h 68 Stedman
 Kenney John elect 24 Harvard h at Rox
 Kenney John (Honora) lab h 6 Elm
 Kenney John jr driver res 6 Elm
 Kenney John L sales res 63 River rd
 Kenney Joseph fore h 14 Homer
 Kenney J Francis construction eng res 566 Heath
 Kenney Leo driver 300 Harvard h at Rox
 Kenney Margaret A res 66 Parkman
 Kenney Margaret E bkpr res 63 River
 Kenney Mary C clk res 6 Elm
 Kenney Mary J res 35 Adams
 Kenney Patrick (Annie) chauf h 78 Harvard
 Kenney Robert F (Delia) driver h 12 Kerrigan pl
 Kenny Royal G reporter res 176 Winthrop rd
 Kenney Storrus L (Ida M) carp h 140 Sumner rd
 Kenney Wm F (Margaret) lab h 63 River rd
 Kenney Wm G sales res 63 River rd
 Kenney Wm J (Bridget T) lab h 95 Pond av
 Kenny Helen L Mrs h 176 Winthrop rd
 Kenny Norman W real est res 176 Winthrop rd
 Kenrick Amanda wid Davld T died Feb 10 1923
 Kenrick Charles A (Ada M) sales h 22 Cypress pl
 Kenrick David A (Hattie E) carp h 15 Searle av
 Kenrick Frank O (Ellen K) Comb A h 794 Boylston
 Kenrick see Kendrick
 Kent Della F Mrs drsmkr
 Kent Eleanor R Mrs h 153 Sewall av
 Kent Ira R (Lonise A) editor B h 17 Hawthorn rd
 Kent Mansion (Albert Duckworth Charles A Woolley)
 bdgh 12 Kent
 Kent Ray G (Lula H) h 212 Winthrop rd
 Kent Rosalia student res 153 Sewall av
 Kent St Playground 106 Kent cor Brook
 Kent The apt 48 Kent
 Kentley Charles J clk res 58 Beals
 Kentley Edward mgr 3 Kendall res 58 Beals
 Kentley George J chauf res 58 Beals
 Kentley Helen M clk res 94 Boylston
 Kentley James (Ellen H) Comb E h 58 Beals
 Kenyon Alden (Agnes D) mgr h 1569 Beacon
 Keohane Catherine sten 900 Comlth av h at Dor
 Keon Cecile maid res 117 Babcock
 Keough Edward officer 1010 Comlth av res at Water-
 town
 Keough John J (Annie C) gardener h 20 Perry
 Keough John J (13 Perry) died Mar 21 1922
 Kepner P Tyler tchr B H S h 20 Brington rd
 Keppler Clara L wid Theodore L h 1110 Beacon
 Kergald George elect 24 Harvard h at E B
 Kernan John B (Elizabeth C) (O B Delano's Sons)
 346 Wash h 127 Sumner rd
 Kerr Albert R (Mabel H) jewel sales h 67 Carlton
 Kerr Donald H student res 67 Carlton
 Kerr Janet W mlnr 1310 Beacon h at B
 Kerr Jessie hkpr 30 Stearns rd
 Kerr Joseph (Mary L) eng h 201 High
 Kerr Mary L wid Terrance M died Oct 28 1922
 Kerr Norman H sales res 67 Carlton
 Kerr Susan C sten res 68 Brington rd
 Kerr Wm butler res 12 Harris
 Kerr Wm D sec res 68 Brington rd
 Kerr Wm J contr h 68 Brington rd
 Kerrigan Agnes sales B res 26 Kent sq
 Kerrigan Elizabeth A wid Wm F h 32 Thorndike
 Kerrigan Helen F mlnr res 26 Kent sq
 Kerrigan John M (Mary) lab h 114 Brook
 Kerrigan Margaret seam h 566 Heath
 Kerrigan Margaret A bkpr B res 26 Kent sq
 Kerrigan Mary F res 26 Kent sq
 Kerrigan Mary F sten res 32 Thorndike
 Kerrigan Michael gardener 357 Kent h 26 Kent sq
 Kerrigan Thomas F (Margaret M) autos 88 Walnut h
 do
 Kerry Eric F student res 487 Boylston
 Kerry Ida wid Frederick A h 487 Boylston
 Kerstein Albert E insp 900 Comlth av h at W Rox
 Kerstein Benjamin H eng res 93 Williston rd
 Kerstein Edward sales res 93 Williston rd
 Kerstein Hyman W (Mildred L) real est B h 93
 Williston rd
 Kessler Roy (Agnes J) sign pntr h 20 White pl
 Ketchum Catherine R wid Charles J h 24 Euston
 Ketchum Philip lawyer B res 24 Euston
 Ketchum Rebekah K wid Charles J h 24 Euston
 Ketchum see Kitcham
 Kettenteil Adolph (Nina) dentist 4 Davls av h do
 Kettenteil Nina M tchr Pierce sch h 4 Davls av
 Keyes Dana clk 1010 Comlth av res at Watertown
 Keyes Henry F (Marion B) archt h 5 Strathmore rd
 Keyes Herbert W (Harriet H) mgr res 42 Harris
 Keyes Wm G clk 300 Harvard h at Roslindale
 Kickham Charles J (Mary) phys 31 Harvard h 125
 Winchester
 Kickham L Frank (Jane E) pntr h 379 Pond av
 Kidd Fred (Gertrude) Peerless Auto Top Co 63 Kent
 h 64 White pl
 Kickham Wm J (Agnes) gardener h 126 Cypress
 Kidder George L mgr 806 Comlth av h 231 Harvard
 Kidder Marie G wid Charles h 12 Verndale
 Kiefer Wm G (Flora Van N) roofing B h 106 Beals
 Kiely Mary maid 1720 Beacon
 Kiely Susan laundress res 34 Villa la
 Kiely Wm h 34 Villa la
 Kievenaar Wm J supt 21 Walter av h at Malden
 Kiggen Elizabeth E tchr h 30 Kenwood
 Kiggen Helen J tchr res 30 Kenwood
 Klggen Katherine A tchr res 30 Kenwood
 Klggen Mary A h 93 St Paul

- Kilarges John shoe shine 180 Wash h 39 Kent
 Kilburn Ralph C eng 1441 Beacon h at Camb
 Kilby Quincy (Fanny) writer h 101 Browne
 Kilcup Ralph H (Agnes M) caretkr h 35½ Harvard
 Kilduff Julia F wid Thomas A h 158 Harvrad
 Kilduff Olive A auto registry res 158 Harvard
 Kilduff Timothy F G clk 331 Harvard h at J P
 Kilduff Margaret res 142 Middlesex rd
 Kilduff Mary C wid James died April 29 1923
 Kilgallon Patrick L clk 10 Harvard sq h at B
 Killeen Elizabeth nurse res 64 Brook
 Killgallen Michael (Mary) lab h 136 Boylston
 Killgallon James J assembler 1324 Beacon h 51 Walter av
 Killgallon James J jr chauf res 51 Walter av
 Killgallon Margaret hkpr res 51 Walter av
 Killgore A Nelson (Maude M) brush mfr h 247 Kent
 Killilea Frances A res 246 Clark rd
 Killilea James (Nora) lab h 26b White pl
 Killilea Joseph chauf res 26b White pl
 Killion John waiter res 659 Wash
 Killion Mary D sec 842 Comlth av h at Rox
 Killion Mary J clk res 35 Pearl
 Killion Michael porter res 659 Wash
 Killion Nora T wid Thomas h 35 Pearl
 Killion Sarah M fore res 35 Pearl
 Killion Thomas E F (Lillian) police h 46 Aspinwall av
 Killion Winifred C drsmkr res 35 Pearl
 Killoren Anna clk res 35 St Paul
 Killoren Catherine wid Michael h 35 St Paul
 Killoren Catherine T res 35 St Paul
 Killoren Mary V sec res 35 St Paul
 Killoren Wm T clk res 35 St Paul
 Kilnam Elizabeth M laund h 84 Pearl
 Kilnam Minnie F janitress Lawrence sch h 84 Pearl
 Kilroy Alice Mrs waitress h 98 Boylston
 Kilton George E (Jennie) chauf h 125 Eliot
 Kimball Alice B Mrs h 2 Wellington ter
 Kimball Augusta Mrs h 168 Bline av
 Kimball Caroline I Mrs h 116 Winthrop rd
 Kimball Dorothy J student res 283 Buckminster rd
 Kimball Earl jr res 168 Brookline av
 Kimball Elsie B sten res 19 Green
 Kimball Emily H wid Edward B res 48 Kent
 Kimball Frank Elmore (Aimee P) cashr h 120 Coolidge
 Kimball Frank E (Annetta A) oils B h 137 Fuller
 Kimball Fred J Mrs h 122 Sumner rd
 Kimball F Wirt eng res 1483 Beacon
 Kimball George A (Grace E) pub B h 1483 Beacon
 Kimball Grace tchr Parsons sch res 5 Cypress ter (E)
 Kimball Grace L wid Wm H rem to B
 Kimball Hannah H h 294 Kent
 Kimball Harriet F wid Frederick G h 122 Sumner
 Kimball Helen F h 294 Kent
 Kimball Irving (May L) artist 1855 Beacon h do
 Kimball Joseph S bonds B h 145 Winthrop rd
 Kimball Kate H wid George F h 30 Kilsyth rd
 Kimball Lula S h 294 Kent
 Kimball Marguerite sec res 122 Sumner rd
 Kimball Mark R (Jessie B) h 283 Buckminster rd
 Kimball Mary I h 116 Winthrop rd
 Kimball Maud B wid Edward T h 88 Mason ter
 Kimball Nellie clk res 44 Harris
 Kimball Peter C leather h 19 Green
 Kimball Samuel H died Nov 18 1922
 Kimball Walter F (Lura S) oils h 151 Longwood av
 Kimball Warren H died March 25 1922
 Kimball Wirt F sales res 1483 Beacon
 Kimble Warren L (Essie G) sales h 47 Bowker
 Kimmel Edward (Florence S) colonel USA h 58 Pleasant
 Kimmel Margaret E res 58 Pleasant
 King Anna M bkpr res 54 Brook
 King Annie drsmkr res 25 Aspinwall av
 King Annie sten res 175 Wash
 King Annie maid 97 Marion
KING AUTO SUPPLY CO (Edward S King) 207 Washington Tel Regent 0401 See right top lines
 King Barbara maid 1 Mason
 King Belle Mrs emp agency 282 Wash h do
 King Benjamin F (Helen W) sales h 32 Winchester
 King Bernard (Elizabeth) mason h 51 Cameron
 King Betsey Mrs h 24 Bartlett cres
 King Cecille clk 1308 Beacon res 31 Orkney rd
 King Charles G collr res 15 Strathmore rd
 King Clara wid Wm R died July 18 1922
 King Clarence W (Maria L) dentist B h 61 Mason ter
 King Donald S (Helen G) rem to B
KING EDWARD S (Anna F) (King Auto Supply Co) 207 Washington h 1 Brook Tel Regent 8654-W
 King Ethel O nurse res 33 Kent
 King Felix R gro Wash h 54 Brook
 King Franklin (Margaret G) lawyer h 10 Circuit rd
 King Fred H (Alexandria E) auto renting h 1464 Beacon
 King Gelson T (Mary E) paints and oils B h 145 Middlesex rd
 King George P elect res 175 Wash
 King Gertrude Mrs h 38 Pearl
 King Grace W h 73 Longwood av
 King Harold G (Regina E) contr h 1780 Beacon
 King Harry (Ethel R) res 1464 Beacon
 King John H (Annie T) news dlr h 8 Edwin
 King Leonard S (Ella B) real est h 15 Strathmore rd
 King Leslie W tchr (Milton) h 15 Strathmore rd
 King Lizzie P wid Stillman B h 1898 Beacon
 King Louis P (Alice M) chauf h 175 High
 King Mabel P wid Harry K died Oct 10 1923
 King Margaret J res 119 Browne
 King Marion C wid John W h 25 John
 King Marjorie G sales 910 Comlth av res at Medford
 King Martin J driver res 140 Pleasant
 King Mary clk res 175 Wash
 King Mary maid 10 Browne
 King Mary wid John h 175 Wash
 King Mary R h 119 Browne
 King Moses (Elizabeth) h 15 Leverett
 King Morgan (Sarah A) h 25 Aspinwall av
 King Myles L (Nora T) mech h 107 Franklin
 King Robert W (Maude) asst fore 1324 Beacon h 42 Jamaica rd
 King Wm auto rpr 750 Comlth av h at E B
 King Wm D (Annie C) brakemn h 44 Beals
 King Winnifred wid Martin J res 140 Pleasant
 King Winnifred V bkbnr res 140 Pleasant
 Kingman Henry M (Gertrude W) h 1197 Beacon
 Kingsbury Donald B pres B h 63 Norfolk rd
 Kingsdale Samuel (Zipora) sales h 140 Fuller
 Kingsley Edward M phys res 122 Naples rd
 Kingsley James V real est h 122 Naples rd
 Kingsley Robert C (Edna L) treas B h 60 Evans rd
 Kingsley Wm H demonstrator 894 Comlth av res at Holbrook
 Kingsley see Kinsley
 Kinnard Jones M sales 1322 Beacon res at Rox
 Kinney Louis W (Anna) com trav h 201 Rawson rd
 Kinnicutt Grace A wid Norman A h 30 Claffin rd
 Kinsella James T (Helen C) gardener h 15 Kendall

WILLIAM LEAVENS & CO., INC.

32 Canal Street

FURNITURE

Boston

BROOKLINE DIRECTORY, 1924

185

- Kinsey Loella A wid Harry rem to Brighton
Kinsky Elsie M sales 20 Harvard res at W Rox
Kinsley D W h 514 Harvard
Kinsley Eugene C (Ellen) sales h 150 Cypress
Kinsman Charles O (Anna L) mgr 85 Harvard h 22
Homer
Kinsman Grace C wid Gustavus h 205 Rawson rd
Kinsman Grace S wid Gustavus h 205 Rawson rd
Kinsman Richard T (Eleanor) sales B h 59 Griggs rd
Kinsman Wm J clk res 22 Homer
Kinum Charles F (Gladys M) h 73 Marion
Kirby James (Theresa) rem to Rox
Kirk Florence Mrs res 30 Claffin rd
Kirk Joseph N (Clara B) carp h 40 Atherton rd
Kirkham Edward (Ethel D K) farmer h 109 Davis av
Kirkpatrick Violet maid 1070 Beacon
Kirmelevin Levon hostler 554 Heath h 552 do
Kirrane Helen J dom 295 Clinton rd
Kirrane James F town lab res 55 Reservoir rd
Kirrane John J (Catherine) police h 786 Boylston
Kirrane Joseph W sten res 55 Reservoir rd
Kirrane Mary E clk res 55 Reservoir rd
Kirrane Mary E dom 207 Fisher av
Kirrane Patrick (Catherine) gard h 55 Reservoir rd
Kirrane Patrick H clk res 55 Reservoir rd
Kirsbaum Gustav instr res 21 Naples rd
Kirsch Kate C nurse res 1674 Beacon
Kirshen Max S (Elizabeth R) prntr h 275 Dean rd
Kissock Frances res 49 Westbourne ter
Kissock George A real est B res 49 Westbourne ter
Kissock Jessie sec res 49 Westbourne ter
Kissock Margaret clk res 49 Westbourne ter
Kissock Wm h 49 Westbourne ter
Kistler Francis A (Vivian B) sec h 6 Thayer
Kistler Vivian E student res 6 Thayer
Kitcham Bessie V res 1057 Beacon
Kitcham James B (Jane E) lab h 1057 Beacon
Kitcham Lillian waitress res 1057 Beacon
Kitchell Elizabeth student res 1521 Beacon
Kitchell Frank J (Alice) leather B h 1521 Beacon
Kitchen Howard (Alma) lieut USN h 107 Browne
Kitcham see Ketcham
Kittridge F Ethel rem to California
Kittridge Martha A wid Jeremiah C rem to California
Kittridge Wheaton W (Laura McF) lawyer B h 106
Crafts rd
Kjellstrom Anna wid Nils J h 82 Harvard av
Kjellstrom Etta res 82 Harvard av
Kjellstrom Inez asst supt res 82 Harvard av
Kjellstrom Nils J deid Nov 28 1922
Klapes Bros (George and Peter) confr 131 Cypress
Klapes George (Mary) fruit h 147 Brook
Klapes Peter (Klapes Bros) res at B
Klaski Otto clk 890 Comlth av res at Beachmont
Klasky Rose bkpr 1 Harvard h at Rox
Klebsattel Christian F (S Emma) sales h 103 Francis
Klein David (Pearl) h 227 Cypress
Klein Gertrude sten res 227 Cypress
Klein Herbert sales res 100 Coolidge
Klein Joseph B (Rose S) purch agt h 43 Dwight
Klein Max E (Frances) broker h 12 Fuller
Klein Walter res 10 Beals
Klein Wm (Emily) sales h 10 Beals
Klepser Wm (Freida) mach h 174 High
Kline Harvey L (Margaret) sales h 37 Claffin rd
Kling Gertrude R nurse res 14 Marion
Klopf Harry A (Julia L) clk 115 Wash h 14 Rice
Kloph Henry A (Julia) meat mkt h 14 Rice
Klopot Abraham (Esther) sales h 126 Clark rd
Klopot Anna R res 126 Clark rd
Klous Augusta res 119 Park
Klous Bertha res 119 Park
Klous Edward J (Mary G) elect h 199 Pleasant
Klous Mary wid Louis h 119 Park
Klous Maurice H (Adelaine) mgr B h 191 Babcock
Knaf Conrad (Anna) uphol
Knapp Bliss (Eloise M) C S practitioner 7 Chatham
h do
Knight Curtis R (Elizabeth) mech h 298 Wash
Knight Ethel A res 1477 Beacon
Knight Eva E died Aug 5 1922
Knight Frederic H died Oct 15 1922
Knight Jennie E h 1213 Beacon
Knight Marian A wid J P res 1477 Beacon
Knight Marion B wid Frederick H h 17 Green
Knight Mary J wid Alfred J died Oct 4 1922
Knight Maybelle E tchr Pierce sch h at Rox
Knight Ralph G asst eng Town Hall rm 25 h at
Randolph
Knights Arthur A (Edith M) rem to Lexington
Knights of Pythias Hall 12 High
Knocton Stanley (Katie) clk h 543 Heath
Knopf Evelyn G sten res 199 Clark rd
Knopf Helyn G sten res 199 Clark rd
Knopf Samuel H (Esther S) coats B h 199 Clark rd
Knopp Reinhold F (Matilda) maker 706 Wash h at
Brighton
Knowland Wm H mgr acct dept 1324 Beacon h at
Lynnfield
Knowles Alice N wid Henry A h 1110 Beacon
Knowles Charles B M (Anna M) police sergt h 16
Prospect
Knowles Charles J chauf 639 Hammond r 16 Prospect
Knowles Frank clk 890 Comlth av res at Melrose
Knowles Herbert S rem to Wollaston
Knowles Katherine res 10 Dwight
Knowles Robert G broker 1318 Beacon rm 14 h at
Brighton
Knowles Wilbur H rem to Bangor Me
Knowles Wm A hlpr h rear 505 Heath
Knowles Wm F (Charlotte T) phys B h 10 Dwight
Knowlton Arthur H (Maude A) sales B h 43 St Paul
Knowlton Daniel S (Alice M) writer h 120 Pleasant
Knowlton Frank C res 74 Naples rd
Knox C Gertrude tchr Lawrence sch h at B
Knox Harwood clk res 19 Bowker
Knudson Anna C bkpr res 43 Beals
Knudson Clarence musician res 43 Beals
Knudson Claus J (Anna A) mach h 43 Beals
Koch Ernestine died July 25 1922
Koch Herman (Elizabeth) instr h 147 Thorndike
Koch Herman jr student res 147 Thorndike
Koch John (Mary) mgr 300 Wash h 39 Kent
Koch Marie res 39 Kent
Koch Viola bkpr res 39 Kent
Kock Kenneth W student res 147 Thorndike
Koenig Otto cabtmkr 311 Wash h at J P
Koerner Elizabeth Mrs h 172 Naples rd
Koffinke Adolph (Anna M) caretkr h 149 Walnut
Koffman Kalman tailor 38 Walnut h at Rox
Kofman George (Kofman & Son) 435 Harvard h at
Dor
Kofman Sam (Kofman & Son) 435 Harvard h at Dor
Kofman & Son (George and Sam) tailors 435 Harvard
Kohlus Henry A sales 1 Harvard sq res at Rox
Kohlus John H tailor 1631 Beacon h at Rox
Kolarich Rudd (Doris M) USN h 21 Winchester
Komenarski Minerva vocalist h 81 Ivy

CITY FUEL COMPANY 109 Congress St.

Best Anthracite & Bituminous
Special Heating Devices

TELEPHONE CONGRESS 4470
BOSTON 9, MASS.

186

W. A. GREENOUGH CO.'S

- Koopman Fannie Mrs h 23 Parkman
Kord Zigmont J sales 834 Comlth av h at Arlington
Korman Anne G res 97 Marion
Kornberg Maurice L (Bessie) barber 23a Harvard h
354 Wash
Kornfeld Helen student res 51 Naples rd
Kornfeld Rose wid Felix h 51 Naples rd
Koshland Robert J (Delphine) wool B h 132 Pleasant
Kost Charles (Mary) hlpr h 3 Franklin ct
Kosulin Sam prov 441a Harvard h at Rox
Kovar Nicholas (Elizabeth) farm hd h 31 Boylston pl
Koven Charles (Jennie) buyer h 166 Thorndike
Krakower Blanche res 38 Crowninshield rd
Krakower Sonia bkpr res 38 Crowninshield rd
Kramer Albert L (Mary) Beaconsfield Hand Laundry
Inc h 672 Wash
Kramer Herbert M (Ethel A) res 97 Mason ter
Kramer Milton at 1597 Beacon res 672 Wash
Kramer Victor A rem to New York City
Kranefuss Albert M (Antoinette C) clo B h 1751
Beacon
Kranefuss Dorothy C res 1751 Beacon
Kratz C O real est 7 Wash h do
Krauskopf Max (Josephine) buyer h 395 Harvard
Krauss Wilhelmina h 261 Clinton rd
Kravitz Isadore prov 139 Cypress h at Rox
Kresser Philip pres 324 Wash h at Rox
Kretschmar Frederick K (Irene L) adv B h 15 Babcock
Kroeger Anthony J (Bessie M) com trav h 677 Wash
Krogman Carrie W Mrs h 25 Euston
Krogman Harold W broker B h 25 Euston
Krusko Paul H (Emily T) tailor 232 Harvard h 115
Browne
Kuhn Herbert L (Thelma) treas h 97 Winthrop rd
Kupjian Misak C tailor 6 Davis av h at B
Kurinsky Abraham (Sara R) real est h 29 Salisbury
rd
Kurkjian Leo meat ctr 227a Cypress h at Camb
Kurkjian Levon H (Gertrude) shoe rpr 441 Harvard
h do
Kurkjian Malcon prov 227a Cypress h at Camb
Kushnere Michael pres 1473 Beacon h at Medford
Kuzachristos John (Astor Lunch Co) 1020 Beacon h
at B
Kyle Laura J wid David W h 14 Marion
Kyle Warren O (Helen P) lawyer B h 93 Perry
Lacey Annie wid Henry h 81 Franklin
Lacey James A (Josephine F) police sergt h 282
Cypress
Lacey James P (Winifred) tmstr h 114 Franklin
Lacey Margaret L sten Town Hall rm 11 res 114
Franklin
Lacey Mary drsmkr res 114 Franklin
Lacey Patrick tailor 31a Harvard h at J P
Lacey Thomas mach res 114 Franklin
La Chance Marie laundress res 39 Pearl
Lacy Anna M clk 1627 Beacon res 26 Gorham av
Lacy Charles E (John H Lacy & Sons) r 26 Gorham av
Lacy Daniel G (Agnes E) supt of forestry rm 24
Town Hall h 14 Glen rd
Lacy Geoge asst undtkr 27 Harvard h at Brighton
Lacy John res 1063 Beacon
Lacy John H (John H Lacy & Sons) h 26 Gorham av
Lacy John H jr real est 31a Harvard r 26 Gorham av
Lacy John H & Sons (John H and Charles E) undtkrs
27 Harvard
Lacy Mary A res 26 Gorham av
Ladabouche Pauline L cashr res 142 Davis av
Ladabouche Ruth M sten res 142 Davis av
Ladabouche Wm H (Harriet M) h 142 Davis av
Ladd Horatio O h 20 Park drive
Ladd J Eirene res 20 Park drive
Ladd Lemuel R (Mary S) auto rpr 525 Harvard res
72 Stedman
Ladder 1 665 Wash
Ladder 2 340 Wash
Lafats Hercules bus boy 153 Wash h at B
Lafford Margaret res 659 Wash
Lafford Margaret M died Oct 22 1923
LaFountain Helen V wid Frank res 1168 Boylston
Lagerquist Josephine editor rem to B
Laing Charles B (Martha E) rem to Chicago Ill
Laing Charles O clk res 170 Brookline av
Laing Eloise C clk res 170 Brookline av
Laing John B pntr res 170 Brookline av
Laing Martha B Mrs h 170 Brookline av
Lake Frank B (Agnes) phy h 1647 Beacon
Lake Martha A wid Thomas A h 617 Wash
Lake Mary E T wid James H died Sept 28 1922
Lake Sarah M tchr res 617 Wash
Lakin George W (Nellie F) h 1495 Beacon
Lally Albert V (Anna) adv mgr h 1539 Beacon
Lally Catherine wid John h 324 Clyde
Lally Catherine J sten res 324 Clyde
Lally Edward J student res 753 Boylston
Lally Francis H choremn res 753 Boylston
Lally George sales 900 Comlth av h at Dor
Lally George jr sales 900 Comlth av res at Dor
Lally John lab res 324 Clyde
Lally John (Annie) lab h 318 Clyde
Lally John G housemn res 23 Roberts
Lally John jr clk res 318 Clyde
Lally Joseph golf prof res 318 Clyde
Lally Joseph W (Marion) chauf h 57 Toxteth
Lally Julia cook res 30 Irving
Lally Margaret res 318 Clyde
Lally Margaret E res 801 Boylston
Lally Margaret G clk res 23 Roberts
Lally Margaret M sten res 753 Boylston
Lally Martha F sten res 324 Clyde
Lally Martin (Mary E) wiermn h 809 Boylston
Lally Martin J police res 318 Clyde
Lally Mary A tel opr res 23 Roberts
Lally Mary J sec 12 High res at Camb
Lally Michael (Bridget) lab h 23 Roberts
Lally Michael J (Ellen T) mus tchr 30 Davis av h do
Lally Michael J res 23 Roberts
Lally Patrick J (Connors E) shoes h 75 Kenwood
Lally Richard F student res 318 Clyde
Lally Teresa G res 324 Clyde
Lally Thomas F clk res 23 Roberts
Lally Thomas W elect h 801 Boylston
Lally Wm H student res 324 Clyde
LaLonde Wm S (Clara) elect eng h 15 Brewster ter
Lamb Annie T wid George h 31 Linden pl
Lamb Augusta T h 138 High
Lamb Helen F h 158 Harvard
Lamb Henry W v-pres Brookline Savings Bank h 138
High
Lamb John J carrier 331 Harvard h at Rox
Lamb Mary hkpr res 110 Chestnut
Lamb Mary S wid George rem to B
Lamb Wm B died June 22 1923
Lambert Bertha L clk rem to B
Lambert Cephise wid Wilfred rem to B
Lambert Grace nurse 68 Allerton res 36 do
Lambert Vera B bkpr 744 Comlth av res 1471 Beacon
Lambert Wm D (Ruth E) lawyer h 311 Clark rd
Lamey Mary wid Wm h 62 Pearl

CURTIS & POPE LUMBER CO.

Corner Mass. Ave. and Albany St., Boston, Mass.

Tel. Back Bay 6700

Lumber and Building Material of All Kinds

BROOKLINE DIRECTORY, 1924

187

- Lamont Henry J auto rpr 870 Comlth av h at S Lincoln
Lamont Mary M Mrs h 43 Centre
Lamoureux Henry J sales 295 Harvard res 156 do
Lamoureux Severin J mgr 325 Harvard h at W Rox
Lamprey Earl (Mildred) leather res 11 Vernon
Lamson Beatrice wid Jarvis jr h 51 Clark rd
Lamson Clement R (Minnetta) lawyer B h 103 Colchester
Lamson Minnetta res 103 Colchester
Lamson Sarah R res 103 Colchester
Lancaster Clarence E N died Jan 26 1924
Lancaster Clarence E N jr sales res 143 Coolidge
Lancaster Esther H clk res 143 Coolidge
Lancaster Henrietta W wid Clarence E N h 143 Coolidge
Lancaster Julia E res 83 Pleasant
Lancaster Kathryn W clk res 143 Coolidge
Lancaster Walter B (Emma W) phys h 83 Pleasant
Lanchester David L rem to S B
Lanchester Henry D (Isabella) carp h 10 Webster pl
Lanchester N Robert clk res 34 Stearns rd
Lanchester Robert (Henriette N) carp 34 Stearns rd h do
Land Wm P (Louisa) ins eng h 103 Colbourne cres
Landerman Florence res 340 Harvard
Landerman Max clk res 340 Harvard
Landerman Nathan florist res 340 Harvard
Landerman Oscar h 340 Harvard
Landerman Sadie Mrs died June 28 1923
Landers Oscar (Jennie) embroidery h 69 Kenwood
Landers Saul (Pearl R) restr h 30 Beals
Landrey Dora cashr 153 Wash res 10 Prospect
Landrey M Lillian asst 221 Wash res 300 Boylston
Landrey Wm T carrier 331 Harvard h 300 Boylston
Landry C C mech 894 Comlth av res at E B
Landry Richard A sales 10 Harvard sq res 15 Linden
Landry Robert E clk res 15 Linden
Lane Alice E V wid h 166 Coolidge
Lane Arthur P (Maud P) sales h 122 Stedman
Lane Daniel clk res 40 Brook
Lane Edgar C (Mary) whole shoes B h 82 Evans rd
Lane Florence T res 20 Francis
Lane Helen D bkpr 360 Boylston res 2 Wellington ter
Lane James M (Lane & Proulx) 1372 Beacon h at Som
Lane Mabel W res 20 Francis
Lane Maude maid res 2 Wellington ter
Lane Oscar G (Nellie) h 47 University rd
Lane Stanley (Helen R) shoes res 92 Evans rd
Lane Walter D cotton waste h 166 Coolidge
Lane Walter L h 20 Francis
Lane Wm (Annie) instr 2 Walnut h 114 Franklin
LANE & PROULX (James M Lane Ernest E Proulx)
Real Estate and Insurance Mortgages 1372 Beacon
Tels Regent 7506-3134 See page 416
Langdon Elmira E res 8 Tabor pl
Langdon John P clnr res 41 Villa la
Langdon Lloyd J lab res 8 Tabor pl
Langdon Ralph J (Mary J) lab h 41 Villa la
Langdon Wm H (Sarah) iron wkr h 8 Tabor pl
Langdon Wm J sales 10 Harvard sq h at Roslindale
Langenbach Ray T (Agnes R) mgr h 41 Garrison rd
Langford Elmer W btblk 297a Harvard h at B
Langley Ann E res 182 St Paul
Langley Edward W (Ann) v-pres h 1470 Beacon
Langlois B L clk 890 Comlth av res at B
Langlois Frank N (Blanche) mgr h 208 Fuller
Langmaid Bertha res 1647 Beacon
Langmaid Chase (Evelyn) tires B h 1869 Beacon
Langmaid Maude Mrs res 19 Lancaster ter
Langmaid Samuel Mrs h 1647 Beacon
Langstroth Guy S clk 334 Wash res at J P
Langton Helen clk res 17 Kent
Langton Thomas H bus boy 153 Wash res 17 Kent
Langworthy Nathan L real est h 1253 Bacon
Lannagan Sarah D wid Charles W h 39 Eliot cres
Lannigan Catherine elev opr res 2 Linden
Lannigan Ida A Mrs h 2 Linden
Lapham Celestia res 81 Francis
Lapham George A (Annic M) shoe findings h 280 Clark rd
Lapham Henry G (Rebecca) shoes B h 514 Warren
Lapham Kenneth H h 280 Clark rd
Lapham Mary K wid Charles L h 81 Francis
Lapham Mary R clk 1342 Beacon res at Everett
LaPlante John B (Rose) janitor h 50 Harvard
Lappen George H (Josephine) dentist h 70 Francis
Lapsley James E (Catherine E) autos and auto rprs 19 Wash h 110 Franklin
Laramy Ira D (Alice) rem to Rox
Laramy Sidney G (Helen A) auto supplies 1391a Beacon h 44 Atherton rd
Larchmont apt 119 Park
Laricella Marino A fruit 297 Harvard h at Rox
Larkin Alice Mrs died June 1 1923
Larkin James (Bridget A) janitor h 62 Pearl
Larkin James F sales 1343 Beacon h at Sea View
Larkin Jane cook 127 Tappan res do
Larkin John C (Louise F) carrier 331 Harvard h 2 Goodwin pl
Larkin John J lab h 19 Villa la
Larkin Margaret seam res 30 Warren
Larkin Michael J (Mary A) gardener 45 Welland rd h 27 Ackers av
Larkin Nicholas J (Mary) gro 288 Clyde h 286 do
Larkin Patrick F (Mary E) town emp h 35 Brookline av
Larkin Patrick J gardener res 2 Harvard sq
Larkin Wm (Mary E) gardener h 203 High
Larsen Christian (Florence) police h 53 Waverly
Larsen Harry (Caroline) chauf 34 Philbrick rd h do
Larsen Marie maid 1070 Beacon
Larsen Peter uphol 705 Wash h at Belmont
Larsen Robert G mgr h 29 Copley
Larsen Rudolf sales 10 Harvard sq res 12 Philbrick rd
Larsen Stella res 29 Copley
Larson John P chauf 97 Longwood av
Larson Martha maid 132 Carlton
Lasbury Howard A (Anna M) h 236 Rawson rd
Laselle Norman A (Maude M) sales h 11 Netherlands rd
Lash Hazel L sten 1318 Beacon rm 11 res at Dor
Laskey Louis E (Mary L) merchant h 93 Marion
Lasselle Lanpher D (Georgianna P) mus pub h 93 Winchester
Lasser Fannie sales 459 Harvard h at Allston
Latham Annie wid Aaron H h 44 Allerton
Lathrop Hiram M (Grace C) sales h 1223 Beacon
Lathrop John C h 87 Colchester
Lathrop Laura V wid died Dec 6 1922
Lathrop see Lothrop
Laubham Clarence A (Josephine) asst mgr h 283 St Paul
Lauger Samuel N (Ethel) shoes h 31 Stearns rd
Laular Walter A (Bertha) ins B res 1055 Beacon
Laurence Sarah A Mrs died Jan 24 1923
Laurence Wm F stationer h 1064 Beacon
Lauriat Harriet F wid Charles E h 1031 Beacon



ESTABLISHED 1847.
CITY LAUNDRY COMPANY

82 - 100 LENOX STREET, BOSTON
 Telephone Roxbury 0283
 Unexcelled Facilities for Laundry Work of Every Description



- Laurie Archibald (Alta V) archt h 208 Winthrop rd
 Laurie Graham W (Marion P) treas h 23 Stetson
 Laurie John (Mary R) acct B h 85 Dean rd
 Laverty Edward S mgr 1322 Beacon h at Dor
 Lavery Daniel J (Dorothy) contr B res 27 Claffin rd
 Lavin Anna A Mrs died Nov 3 1922
 Lavin Bartholomew J prov 10 Tully h at Rox
 Lavin Thomas J soft drinks h 23 Morss av
 Lawlor Florence clk res 15 Harrison
 Lawlor Mary E tchr res 15 Harrison
 Lawlor Thomas J (Sarah J) mach h 15 Harrison
 Lawrence Almyra F wid Everett C h 1477 Beacon
 Lawrence Anna L hair dresser 323 Harvard res 79
 Beals
 Lawrence Charles H (Marion) phys B h 119 Willard
 rd
 Lawrence Charles W (Laura E) chief mach h 17
 Bartlett cres
 Lawrence Edward res 332 Tappan
 Lawrence Edward Mrs h 332 Tappan
 Lawrence Florence M Mrs h 1410-1412 Beacon
 Lawrence Geraldine res 1477 Beacon
 Lawrence Grace wid Charles G h 36 Webster
 Lawrence Harriet F wid Sylvanus B h 235 Rawson rd
 Lawrence Joel E (Grace) fruit h 21 Kilsyth rd
 Lawrence Lavinia T wid Arthur D died Dec 24 1922
 Lawrence LeRoy F sales 744 Comlth av h at B
 Lawrence Lucilla P wid Francis W h 187 Mountford
 Lawrence Marie clk 80 Glen rd res do
 Lawrence Marion W clk 1344 Beacon res 36 Webster
 Lawrence Mary B h 332 Tappan
 Lawrence Mary Whitney Mrs res 186 Gardner rd
 Lawrence Ralph R (Reba B) prof h 80 Browne
 Lawrence School J Harding Armstrong prin 27 Francis
 Lawrence The apartments 1412 Beacon
 Lawrence U Scott (Evelyn M) cashr 66 Wash h at
 Rox
 Lawrie Graham W (Marion P) pres-treas 782 Comlth
 av h 23 Stetson
 Lawson Hilding C dean 459 Wash h at Arlington
 Lawson Janet wid Peter H h 79 Naples rd
 Lawson Josephine F h 95 Mason ter
 Lawson Ruth E nurse 10 Walter av res do
 Lawton Agnes E acct res 247 Walnut
 Lawton Angie V dental nurse res 247 Walnut
 Lawton Catherine D res 247 Walnut
 Lawton Charles K sec h 1463 Beacon
 Lawton Leo V student res 249 Walnut
 Lawton Thomas housemn res 7 Harvard sq
 Lawton Thomas J died Oct 27 1921
 Laycock Joseph E h 19 Winslow rd
 Layton Louis W (Gertrude H) supt h 318 St Paul
 Lazarus Abraham cotton B res 27 Littell rd
 Lazarus Benjamin H cotton B res 27 Littell rd
 Lazarus Burt I cotton broker B h 27 Littell rd
 Lazarus Effie res 27 Littell rd
 Lazarus Rose L clk res 27 Littell rd
 Leabing Martha res 232 Aspinwall av
 Leach Alice F wid James E h 30 Winchester
 Leach Catherine C adv res 30 Winchester
 Leach Elizabeth D Mrs h 5 Park vale
 Leach Elizabeth F tchr res 30 Winchester
 Leach Elizabeth S wid Dwight W died June 20 1923
 Leach Henry O died Sept 18 1923
 Leach Jenny maid 165 Ivy
 Leach Walter B (Grace W) mgr h 89 Naples rd
 Leach Walter B jr student res 89 Naples rd
 Leader Harry W (Mary) chauf h 121 Brook
 Leaf Isadore tailor 504 Harvard h at Rox
 Leahy Frances E bkpr 81 Harvard res 55 Walter av
 Leahy Francis T (Marie M) lawyer h 82 Stedman
 Leahy James watchmn res 231 Wash
 Leahy Jennie sten res 55 Walter av
 Leahy Mary bkpr res 55 Walter av
 Leahy Mary B waitress 186 Gardner rd res do
 Leak Ollic res 254 Walnut
 Leard Charles W sales res 87 School
 Leard Estella R clk res 87 School
 Leard Philip I (Rose) carp h 87 School
 Learnard Henry G (Florida L) USA h 126 Park
 Learned Constance res 54 Cotswold rd
 Learned James H (Alice B) dept mgr B h 54 Cots-
 wold rd
 Leary Anna A bkpr res 83 Harvard
 Leary Charles (Marion) pntr h 15 Cameron
 Leary James M rem to Boston
 Leary Jeremiah A (Mary) insp res 115 Stedman
 Leary Leo H lawyer h 1070 Beacon
 Leary Margaret E nurse res 5 Elm
 Leary Marion C res 15 Cameron
 Leary Michael (Bridget) coachmn h 115 Stedman
 Leary Nellie laundress 1579 Beacon res at Som
 Leary Patrick J (Hannah) lab h 80 Brookline av
 Leary Teresa wid Patrick h 83 Harvard
 Leary Walter N acct res 41 Addington rd
 Leary see O'Leary
LEAVENS WILLIAM & CO INC Furniture 32 Canal
 Boston Tel Haymarket 0154 See right top lines
 Leaver Anna M Mrs h 1750 Beacon
 Leaver Edward auto rpr 870 Comlth av h at Chasn
 Leavey Frank Mrs h 6 Shailer
 Leavitt Ashley D (Myrtle H) pastor Harvard Cong ch
 h 35 Vernon
 Leavitt Benjamin student res 166 Tappan
 Leavitt Charles A (Hattie W) lawyer B h 25 Waverly
 Leavitt Cora L companion 424 Wash res do
 Leavitt Emma S h 60 Thorndike
LEAVITT FREDERICK A (Grace F) (Frederick A
Leavitt and Henry A Burnham) Real Estate 34 Wal-
nut and 1296 Beacon Tels Regent 7860-1-2-3 h 166
Tappan
LEAVITT FREDERICK A and HENRY A BURNHAM
Real Estate Mortgages and Insurance 34 Walnut Tels
Regent 3030-3131 and 1296 Beacon Tels Regent
7860-1-2-3 See left top lines
 Leavitt Georgia H sec 846 Comlth av h at Malden
 Leavitt John Mrs h 1731 Beacon
 Leavitt John W (Beatrice) peanuts h 47 Stetson
 Leavitt Joseph student res 166 Tappan
 Leavitt Julia E wid Guy S h 97 Francis
 Leavitt Peter M (Sarah F) sugar B h 73 Green
LEAVITT W P SONS CO THE Slate Metal Tile and
Gravel Roofers 153 Pearl Newton See page 417
 LeBlanc Bertha maid 1476 Beacon
 LeBlanc Edesse R drsmkr 1024 Beacon h at B
 LeBuff Charles E artist res
 Lechburger Eleanor res 33 Naples rd
 Lechburger Elise student res 33 Naples rd
 Lechburger Richard S furrier res 33 Naples rd
 Lechburger Simon L furrier h 33 Naples rd
 Leckebusch Emma W wid Herman h 7 Cypress ter (E)
 Leckie Wm (Sarah) mgr h 1247 Beacon
 LeClair Wm died Aug 13 1922
 Lee Alexander (Sarah A) clk 1346 Beacon h 7 Kendall
 Lee Alexander died Oct 28 1923
 Lee Anna J res 1668 Beacon
 Lee Bessie nurse res 27 Irving
 Lee Catherine res 1668 Beacon
 Lee Charles E real est res 54 Auburn

WILLIAM E. McCOY & CO.

Real Estate and Insurance

451-452 Old South Bldg., Boston

Tels. Congress 5035 and 0962

BROOKLINE DIRECTORY, 1924

189

- Lee Charlotte E h 1240 Beacon
Lee C Joe laundry 1711 Beacon h do
Lee Delia A maid 197 Clinton rd
Lee Dorothy A res 167 Brook
Lee Ellen M res 54 Auburn
Lee Ethel M res 167 Brook
Lee Frederick M (Louise E) h 27 Englewood av
Lee George mgr res 8 Harvard sq
Lee George M dentist 1352 Beacon res 1668 do
Lee George W clk res 7 Kendall
Lee G Winthrop (Eleanor S) librarian B h 511 Chestnut Hill av
Lee Hannah maid res 5 Fuller
Lee Harry S (Lillian V) cutlery h 138 Mason ter
Lee Herbert cook 122 Clinton rd
Lee Jeremiah decorator res 1668 Beacon
Lee Joseph (Elizabeth) clk h 120 Franklin
Lee Marion E bkpr res 120 Franklin
Lee Mary wid James h 1668 Beacon
Lee Mary E res 1668 Beacon
Lee Nora L dom 291 Buckminster rd
Lee Ruth sten res 120 Franklin
Lee Sam Indry 98 Harvard res at B
Lee Sing Indry 228a Harvard h do
Lee Sing Indry 14 Tully h do
Lee Stanley student res 120 Franklin
Lee Stewart (Mary) gardener h 167 Brook
Lee Thomas E (Mildred E) druggist h 43 Boylston
Lee Thomas F clk B res 1668 Beacon
Lee Wm (Elizabeth D) real est B h 19 Harris
Lee Wm R res 47 White pl
Leeds Francis (Emeline) h 1021 Beacon
Lees Virginia res 25 Willard rd
Lees Walter G (Elizabeth J) paper mfr h 25 Willard rd
LeFrancis Amy D wid Frederick h 16 Manchester rd
LeGacy Winfield W (Helen) asst janitor Town Hall h 21 High
Legge Arthur (Mary) h 4 Perry
Legge Edward (Helen) wool h 1070 Beacon
Leghorn George M pres 860 Comlth av h at Winchester
LEGHORN MOTORS CO G M Leghorn Pres F Dewey
Everett Treas Gardner Automobiles 860 Commonwealth av Tel Regent 7600
Lehan Patrick J (Barbara E) mgr h rear 110 Chestnut
Lehan Ralph J chauf h 104 Walnut
Lehmann Agnes G res 131 Sumner rd
Lehmann Ann Mrs h 131 Sumner rd
Lehmann James B died Sept 22 1922
Lehmann Lawrence J (Mary B) com trav h 10 Strathmore rd
Lehrburger Lyman E (Pauline L) furs h 88 Browne
Lehrburger Richard S clk res 33 Naples rd
Lehrburger Simon L (Eleanor) furs B h 33 Naples rd
Lehrer Wm R (Anna) eng h 35 Flora
Leigh R Kendall designer res 97 Mason ter
Leigh R Vernon (Emily) designer h 97 Mason ter
Leighton Lincoln I h 314 Wash
LeLacheur Bartholomew meat ctr 1356 Beacon h at Allston
Leland Amory (Ethel M) elect eng B h 215 Crafts rd
Leland Doris M sec h 1778 Beacon
Leland Edmund F (Eliza S) wool B h 30 Prescott
Leland Edmund F jr res 30 Prescott
Leland Elizabeth C res 60 Marshal
Leland Gordon M sales res 30 Francis
Leland Grace A wid Joseph D h 60 Marshal
Leland Hazel student res 1778 Beacon
Leland Herbert M (Catherine) banker B h 30 Francis
Leland Oliver student res 30 Prescott
Lembree Francis E (Hubertine C) wool B h 194 Clark rd
Lemere Winnie J hkpr 1064 Beacon
Lemeris Alfonso O (Nan H) mgr B h 169 Clark rd
Lemeris Edward H eng res 169 Clark rd
Lemeris John F sales B res 169 Clark rd
Lemeris Paul G clk B res 169 Clark rd
Lemmond Wm W Maj U S A h 1031 Beacon
LeMoine Levinia wid George died Sept 3 1922
Lemon Harry sales res 26 Searle av
Leng Henry A (Mabel L) shoctr res 651 Chestnut Hill av
Leniner Mary Mrs res 25 Bowker
Lennon Edward J (Anna S) mtrmn h 61 Franklin
Lennox Hall apt Richmond Court 1213 Beacon
Leon Florence sec res 136 Pleasant
Leonard Barton (Esther) auctioneer B h 74 Egmont
Leonard Charles E sales 834 Comlth av h at Dor
Leonard Eleanor Y wid Ora D res 67 Thatcher
Leonard Etta R Mrs h 222 Wash
Leonard Frank A rem to Portsmouth N H
Leonard George F (Carrie A) wool B h 462 Harvard
Leonard Harold P (Mora B) bkpr h 67 Thatcher
Leonard Helen A Mrs died Mar 25 1922
Leonard John F (Florence P) h 9 Auburn cts
Leonard Julius W res 65 Toxteth
Leonard Mary E wid Andrew J res 18 Toxteth
Leonard Mary J Mrs com trav h 222 Wash
Leonard Paul R clk res 67 Thatcher
Leonard Poland D insp res 62 Thatcher
Leonard Rose died June 14 1923
Leonardi Aramanda res 172 Fuller
Leonardi Bianca clk res 172 Fuller
Leone Joseph shoe rpr 262 Harvard h at S B
Leone Nicholas shoe rpr 1046 Beacon h at B
LeQuatte Nell Mrs hkpr 1120 Beacon
Lerned Harry H sales 10 Harvard sq h at Rox
LeRoy Frank (Margaret E) mach h 54 Linden pl
Leslie Elmer A (Helen) prof h 228 Mason ter
Leslie Mary P Mrs h 69 Summit av
Leslie Wm R pastor St Mark's M E ch h 5 Fairbanks
L'Esperance Abraham instr 1010 Comlth av res at B
Lester The apts 185 Davis av
Letch Anna J wid Jasper died Sept 7 1922
Lett Hilda S wid Isadore ins 340 Harvard h 342 do
LeValle Joseph sales 136 Westbourne ter h at Brighton
Levangie Thomas W (Annie M) cond h 154 Boylston
Leve Sigmund (Anita L) wool B h 46 Green
Levensohn Abraham wool res 10 Fuller
Levensohn Hyman clk res 10 Fuller
Levensohn James A student res 10 Fuller
Levensohn Louis S (The Brookline Flower Shop) 710 Wash res 10 Fuller
Levensohn Max (Sarah A) cotton mfr h 10 Fuller
Levensohn Minna student res 10 Fuller
Levenson Joseph C (Dorothy F) dress mfr h 103 Winchester
Levenson Max M (Dina) clo h 188 Rawson rd
Lever John M res 1750 Beacon
Levi Harry (Ruth) rabbi h 24 Verndale
Levi Robert real est h 1223 Beacon
Levick Henry C (Pearl H) druggist h 25 Littell rd
Levin Abraham P (Fannie) real est h 27 Elba

FREDERICK A. LEAVITT & HENRY A. BURNHAM

REAL ESTATE INSURANCE MORTGAGES

34 Walnut St., Village Square

Tels—Regent 3030 or 3131

190

W. A. GREENOUGH CO.'S

- Levin I Norman druggist 402 Harvard h 25 Beals
 Levin Maurice G (Pauline) h 36 Russell
 Levine Annie wid Abraham J res 134 Pleasant
 Levine Elmer sales res 105 Winchester
 Levine George (Ida) jewelry B h 32 Russell
 Levine Ida E sec 1318 Beacon rm 22 h at Brighton
 Levine Isaac W (Sybil) shoe mfr h 63 Kenwood
 Levinstein Rena Mrs h 125 Rockwood
 Levis Charles A gas insp Town Hall rm 7 res 1 Washburn pl
 Levitt Anna bkpr 1318 Beacon rm 1 h at Beachmont
 Levy Blanche S h 5 Winchester
 Levy Claire clk res 86 Vernon
 Levy Henry J died Dec 30 1922
 Levy Hyman J (Lillian L) sales h 179 Rawson rd
 Levy Joseph (Betsy) rubber stamps B h 17 Gibbs
 Levy Nathan (Blanche F) civ eng h 7 Euston
 Levy see Leve and Levi
LEWANDOS Cleansers and Dyers and Launderers
 1310 Beacon Tel Regent 5030 and 9 Harvard sq
 Executive Office 286 Boylston Boston Shops 17
 Temple pl 284 Boylston 248 Huntington av 79
 Summer 29 State Boston Tel Back Bay 3900 See
 front cover
 Lewenberg Arthur (Fannie) mail orders B h 15 Feneno
 ter
 Lewenberg Harry L v-pres B res 15 Feneno ter
 Lewenberg Joseph (Annie) real est B h 15 Feneno ter
 Lewenberg Maurice auto parking B res 15 Feneno ter
 Lewis Adolph (Margaret M) lab h 120 Brook
 Lewis Anna C rem to Allston
 Lewis Annie H rem to Allston
 Lewis Beatrice mus tchr res 61 Centre
 Lewis Benjamin (Bessie) sales h 46 Russell
 Lewis Calvin W (Sarah W) h 26 Linden pl
 Lewis Charles A rem to Allston
 Lewis Charles G (Ada R) lawyer h 35 Harvard av
 Lewis Charlotte A Mrs h 35 Harvard av
 Lewis Cooke (Helen) h 1 Addington rd
 Lewis Elmer com trav 874 Comlth av h at Arlington
 Lewis Emma W wid Charles W died Aug 8 1922
 Lewis Florence E tchr Edward Devotion sch res at
 Newtonville
 Lewis Hattie rem to Allston
 Lewis Henry C (Harriet L) res 33 Kent sq
 Lewis Ida M res 35 Harvard av
 Lewis Jeffery W res 61 Walnut pl
 Lewis John F sales 1324 Beacon h at Allston
 Lewis Josephine res 180 Clyde
 Lewis Lester S acct 894 Comlth av res at B
 Lewis Lucy H h 8 Bowker
 Lewis Max (Hattie) shirts B h 4 Euston
 Lewis Meta P maid 144 Coolidge
 Lewis Nathan H (May E) mus h 149 Naples rd
 Lewis Percival C rem to Allston
 Lewis Rosa A wid Adolph E h 49 Kent
 Lewis Samuel W broker B h 32 Harvard av
 Lewis Walter C (Emily) treas h 9 Francis
 Lewis Wellington Mrs res 9 Francis
 Lewis Wm M cond h 7 Acron rd
 Leydon Arthur J res 31 Linden pl
 Leydon Cong Church Harris G Hale pastor 1851 Bea-
 con c Clinton path
 Leydon Harold W rem to Springfield
 Leydon Katherine L bkpr res 31 Linden pl
 Leydon Margaret A typist res 31 Linden pl
 Leydon Margaret E wid James H h 31 Linden pl
 Libby Bernard (Gertrude G) dentist h 166 Thorndike
 Libby Emma R check teller 1319 Beacon res at Rox
 Libby Georgette D wid Tobias h 1406 Beacon
 Libby Louise M died June 3 1922
 Libby Nelson T (Wilhelmina L) sales h 164 Gardner
 rd
 Libby Thomas E (Lillian M) h 56 Greenough
 Liberman Frances G clk res 76 Winchester
 Liberman Samuel (Sadie) junk h 6 Perry
 Licciardi Victor J installer 306a Harvard h at Bigh-
 ton
 Liddy J John mach h 108 Brookline av
 Liddy Patrick (Lizzie) chauf h 12 Homer
 Liden Anna L tchr B H S res 15 Netherlands rd
 Liden John sales res 15 Netherlands rd
 Liden Nelson mate h 15 Netherlands rd
 Liden Nils N h 15 Netherlands rd
 Lieb Bessie R clk res 55 Naples rd
 Lieb Hyman (Rebecca) house finish h 55 Naples rd
 Lieb Mary M res 55 Naples rd
 Lieberknecht Frederick (Anna h 147 Brook
 Liebman Charles (Ruth E) phys h 59 Alton pl
 Liebman Israel A (Ida) florist h 307 Tappan
 Liebman Wm (Anna) phys h 17 Parkman
 Lieske Max H carrier 331 Harvard h at Rox
 Liethenheim Louis (Mary E) mfr h 1515 Beacon
 Liggett L K Co Druggists 1322 Beacon 19 Harvard
 1634 Beacon
 Light Brookes sales res 7 Parkman
 Light Evelyn res 7 Parkman
 Light D Sterling h 40 Clafin rd
 Liljegren Astrid cook 270 Buckminster rd
 Lill Betty C student res 105 Longwood av
 Lill John W (Mary E) ins B h 105 Longwood av
 Lilly John C (Clyde E) leather h 30 Powell
 Lima Wilbur O (Mae) jeweler h 21 Coolidge
 Limbach Ethel R Mrs res 91 Centre
 Lincoln Albert L lawyer B h 61 Walnut pl
 Lincoln Edith W Mrs died April 26 1922
 Lincoln Edward P supt res 33 Englewood av
 Lincoln Edwin H civ eng h 40 Webster pl
 Lincoln Elizabeth res 311 Clark rd
 Lincoln E Wilson (Nila K) pub h 134 Pleasant
 Lincoln Frederick B (Mary R) asst mgr B h 54
 Francis
 Lincoln Hervey W sheepskins (Lynn) h 311 Clark rd
 Lincoln Joseph res 311 Clark rd
 Lincoln Katherine S res 311 Clark rd
 Lincoln Margaret F res 40 Webster pl
 Lincoln Margaret R res 108 Winthrop rd
 Lincoln Mary G res 40 Webster pl
 Lincoln Walter M (Elizabeth) clk 160 Wash h 86
 Greenough
LINCOLN WILLIAM & SON (Edward B Miles) Suc-
 cessor Real Estate and Insurance 27 State Boston
 Tel Main 3276 and Regent 7164-M
 Lincoln Wm H (Cecelia) h 60 Beech rd
 Lincoln Wm H School Frank T Hall prin 194 Boylston
 Lindahl Fred E (Nannie W) chef h 128 Davis av
 Lindblad Harmon E paper ruler res 90 Westbourne ter
 Linden Augusta maid 44 Amory
 Linden Eva A maid 20 Rawson rd
 Linden The apts 38 Linden
 Linden Wm H lab h 48 Walter av
 Lindequist Dagmar student res 91 Stedman
 Lindequist Hjalmar (Jennie) designer res 91 Stedman
 Linder Mary F wid George L died Aug 4 1922
 Lindgren Waldemar (Ottolina M) prof h 12 Littell rd
 Lindh Arthur E (Caroline F) leather B h 21 Clark rd
 Lindholm Clara maid 67 Carlton
 Lindhorst Caroline res 149 Walnut
 Lindhorst Rosa seam res 149 Walnut

W. H. Russell Goudey

31 Harvard St., Brookline, Mass.

PLUMBING AND HEATING

Stoves, Furnaces, Ranges

Tel. Regent 0800

BROOKLINE DIRECTORY, 1924

191

- Lindmark Carrie hairdrsr 1640a Beacon res at Dor
Lindsey Samuel McC pastor The First Bapt ch h 94 Babcock
- Linehan Daniel J (Mary) real est h 43 St Paul
Linehan Margaret res 6 Park drive
Linehan Margaret wid Michael died Nov 6 1923
- Linell Elizabeth Mrs drsmkr res 45 Marion
Linenthal Harry (Theresa) phys B h 1553 Beacon
Liner Samuel M (Hilda) auto radiators h 83 Stedman
- LINN CHAPIN C (Helen S) V-Pres and Corp Clerk**
Linn Realty Service Inc 1318 Beacon Suites 11-12 h 214 Mason ter
- LINN EDGAR C (Harriet H) Pres and Treas Linn Realty Service Inc 1318 Beacon Suites 11-12 h 224 Rawson rd**
- LINN REALTY SERVICE INC Edgar C Linn Pres-Treas Chapin C Linn Corp Clerk 1318 Beacon Suites 11 and 12 Tel Regent 6960 See page 416-A**
- Linn Robert H res 224 Rawson rd
Linnell Leon (Nellie) welder res 685 Chestnut Hill av
Linnell Wm H h 59 Vernon
- Linscott Wm F (Margaret) pntr h 26 Juniper
Linsky Bertram M sales res 93 Fuller
Linsky Isidor (Rebecca B) tailor h 30 Columbia
Linsky James chauff 696 Wash res 10 Flora
Linsky Max (Matilda D) tailor h 93 Fuller
Lint Ernest C rem to Boston
Lint Hattie S Mrs h 356 Wash
Linton Ann Mrs h 17 Sheafe
- Lipe Frederick W (Sadie A) hay h 9 Babcock
Lipe Louise D clk res 29 Harvard av
Lipp Abram (Myrtle) real est B h 14 Parkman
Lipsitz Jacob (Rebecca) metals h 41 Naples rd
Lishon Lester J (Emma E) pres h 110 Browne
Litchfield Dorothea V student res 1588 Beacon
Litchfield Everett S (Ruth R) ins h 86 Powell
Litchfield Frederick E (Virginia R) lawyer B h 1588 Beacon
- Litchfield John R res 1588 Beacon
Litchfield Joshua Q (Mabel B) tchr B h 95 Fuller
Litchfield Roland res 50 Davis av
Litchfield Ruby B gen sec 12 High res at Camb
Litchfield Virginia deS artist res 86 Powell
- Litman Henry M h 20 Verndale
Littel John sales 930 Comlth av h at B
Little Alfred E (Helen E) banker h 42 Garrison rd
Little Arthur D (Henrietta A) chem eng (Camb) h 5 Maple
- Little Caroline H wid Charles died June 26 1923
Little Harry H (Frances C) sales h 51 Winchester
Little Helen M Mrs tchr res 87 School
Little James (Catherine) lab h 162 Chestnut
Little John J died Aug 4 1922
Little John M (Ruth K) phys 43 Upland rd h do
Little Laura R h 25 Goddard av
Little Marcus V Mrs h 359 Tappan
Little Pauline F Miss clk 1324 Beacon res at Neponset
- Little Percy meat ctr 145 Wash h at Rox
Little Royal silk mfr res 5 Maple
Little Theodore W (Katherine) pres B h 43 Carlton
- Littlefield Cora E sten res 1481 Beacon
Littlefield Ethel M sec 1481 Beacon
Littlefield Etta E wid Charles A h 1481 Beacon
Littlefield John H tel wkr 23 Marion res 2 Parker Hill ter
- Littlefield J Frank (Hattie F) prod B h 60 Gorham av
Littlefield Lora A wid James C h 15 Centre
Littlefield The apt 1253 Beacon
Littlewood George (Elizabeth) mach h 11 Tabor pl
- Livermore Homer F (Nellie B) pres h 1180 Beacon
Livermore Wm B mfg h 100 Naples rd
Livingston Thomas W (Mary L) clk h 4 Flora
Livingstone Eva M wid Harry h 51 Beals
Livingstone Henry died May 13 1923
Livingstone Robert (Gwendolen) h 495 Boylston
Livor John E (Edith) mfr clo h 7 Parkman
Lloyd A Kingsbury clk 1318 Beacon rm 14 res at B
Lloyd Deborah E h 157 Aspinwall av
Lloyd George H (Salome) iron h 1455 Beacon
Lloyd Irene clk 1634 Beacon res at B
Lloyd Janet A Mrs h 174 Winthrop rd
Lloyd John M (Delia E) chauff h 120 Brook
Lloyd Sidney fore 730 Comlth av h at Camb
- Lobb James M tea broker res 1027 Beacon
Lockhart Grace M mus res 120 Stedman
Lockwood Albert M (Ida N) editor h 231 Rawson rd
Lockwood Ellen E tchr res 94 University rd
Lockwood Ethel W Mrs h 51 Gorham av
Lockwood Mary H Mrs h 94 University rd
Lockwood Ralph student res 51 Gorham av
Lockyear Robert chauff 283a Harvard h at Braintree
- Loeser George K L (Nellie) sculptor h 36 Beals
Lofgren Evander H (Jennie) (Lofgren & Queander) h 14 Homer
- Lofgren & Queander (Evander H Lofgren Rudolph F Queander) pntrs 97 Boylston and 14 Homer
Logan Agnes A wid Hiram H h 143 Tappan
Logan Alexander real est 1318 Beacon h at Hyde Park
- Logan Grace E Mrs clk 1324 Beacon h at Stoneham
Logan James sales B res 23 Hurd rd
Logan John H (Mary A) gardener h 80 Pleasant
Logan John J student res 80 Pleasant
Logan Mary maid 1688 Beacon
Logan Robert J (Alice R) (Jersey Cloth Mills) 65 Kent h 79 Cypress
- Logan Wm gardener res 80 Pleasant
Logee James M (Eleanor) mgr 1396 Beacon h 12 Lothian rd
- Logue Ellen T wid John H h 379 Pond av
Logue James J (Mary) chauff h 117 Pond av
Logue Lucy tchr B H S res at Dor
Logue Mary L tel opr res 379 Pond av
Lohna Inga tchr h 142 Davis av
Lohnes Marguerite G student res 40 Kenwood
- Lombard Augustine A (Leona T) clk 1636 Beacon h 8 Roberts
- Lombard Edward W (Mildred) broker h 236 Rawson rd
Lombard Elizabeth drsmkr 5 Elm h do
Lombard Emily drsmkr 5 Elm h do
Lombard Frank A clk 1356 Beacon h at Brighton
Lombard Paul fore 71 Boylston h at Dor
Lombard Percival H (Isabelle F) h 619 Boylston
- Lomer Armored Tire Co of N E Robert Heller pres Francis D Beard treas 876 Comlth av
- London Abraham (Goldie) sales h 159 Coolidge
London Blanche priv sec res 159 Coolidge
London Hannah R sec res 159 Coolidge
Londoner Herman W (Gertrude P) sales h 57 Ad-dington rd
- Lonergan Katherine maid 3 Euston
Loney Annie T Mrs h 147 Mason ter
Long Alice R res 64 Pearl
Long Anna M Mrs drsmkr 14 Cypress h do
Long Bartholemew auto rpr 834 Comlth av h at Rox
Long Caleb W (Gladys) asst mngr First National Bk h 40 Oakland rd
Long Charles E (Alice G) clk res 64 Pearl
Long Clarence T (Cora) supt h 193 Rawson rd
Long Fannie Mrs maid 237 St Paul

GEORGE W. JOHNSTON

1299 Beacon St., Brookline
REAL ESTATE
INSURANCE

Tel. Aspinwall 2190
MORTGAGES
MANAGEMENT

192

W. A. GREENOUGH CO.'S

- Long Katherine I hkpr res 30 Naples rd
Long Margaret F h 252 Aspinwall av
Long Maria Mrs died Feb 20 1922
Long Nellie A res 252 Aspinwall av
Long Nora M maid 156 Ivy
Long Richard C (Cyrus & Long) Sheate res 593 Heath
Long Walter C metals B h 3 Euston
Long Wm J chauff 20 Webster pl res 156 Harvard
Longaker Vernall A (Lucy) mfg h 102 Naples rd
Longbottom Parker W chemist res 20 Harrison
Longfellow Clara G rem to Seattle Wash
Longfellow Cora S bkpr 29 Harvard res do
Longfellow Lillian M rem to Seattle Wash
Longheim Henry M sales res 47 Vernon
Longley Edmund W (Anna) v-pres B h 1470 Beacon
Longley Eva P wid I Newton h 120 Pleasant
Longmore Wm R (Ellen) Ladder 2 h 17 High
Longwood Cricket Club 50 Middlesex rd
Longwood Day School 36 Browne
Longwood Playground 90 Stearns rd
Longwood School Marion E Marsh prin 129 St Mary's
Longwood Station B & A Edgar H Spencer agt 30 Chapel
Longwood The ldgh 1063 Beacon
Longyear John M died May 28 1922
Loomis Louise C Mrs h 64 Powell
Loomis Will J (S Mae) mgr h 60 Greenough
Looney Annie T Mrs h 147 Mason ter
Looney James T sales 1324 Beacon h at Wellesley
Looney Margaret F sec res 44 Fuller
LoPilato Angelo barber 297a Harvard h at B
Lorance J Frank (Edna M) rem to Portland Me
Lord Charles L h 25 Evans rd
Lord Christie L res 25 Evans rd
Lord Edward W clk res 40 Pleasant
Lord Everett W (Myrtle K) instr B U h 6 St Albans Hall 1213 Beacon
Lord Hannorah Mrs res 109 Winchester
Lord Henry G (Adelaide) h 434 Walnut
Lord Henry W sales res 40 Pleasant
Lord Herbert B (Linda C) acct h 8 Marshall ter
Lord James F (Marion L) lumber h 281 St Paul
Lord Jennie S Mrs h 22 University rd
Lord Mary E Mrs died Mar 13 1922
Lord Mary F res 434 Walnut
Lord Mary J wid Edgar N res 1724 Beacon
Lord Octavia Mrs matron 72 Cypress h do
Lord Robert H (Eugenia G) pub B h 7 Brewster ter
Lord Samuel L student res 6 Albans Hall 1213 Beacon
Lordan Margaret W sten 9 Boylston res at Dor
Lorenz Wm M mgr 760 Comlth av h at Allston
Loring Atherton (Anna S) lumber B h 23 Prescott
Loring Atherton jr student res 23 Prescott
Loring Esther A wid h 1501 Beacon
Loring Harold C student res 30 Kilsyth rd
Loring Louis T C (Bessie A) eng h 30 Kilsyth rd
Loring Nancy student h 23 Prescott
Loring The 222-224 Rawson rd
Lorrey Claude S (Gruss Air Spring Co of N E) 1018 Comlth av h at Roslindale
Lortscher Charles J cabtmkr res 2 Elm pl or 2 Village la
Lothian Carrie M h 36 Webster
Lothian Martha A employment 1318 Beacon rm 4 h 36 Webster
Lothian Mignon M hairdrsr 1318 Beacon h 36 Webster
Lothian Thomas B (Emily D) theatre mgr h 1213 Beacon
Lothrop Arthur E (Mabel C) wool B h 336 Clark rd
Lothrop Florence E wid Stephen h 1455 Beacon
Lothrop George E died Aug 3 1922
Lothrop George E jr (Marie W) theatrical mgr res 127 Naples rd
Lothrop Helen E Mrs bkpr 639 Hammond h at B
Lothrop Lewis W (Carrie R) wool broker B h 11 Stearns rd
Lothrop Sarah L wid Aubrey G died Feb 20 1923
Lothrop Theodore A (Fannie C) sec h 123 Fuller
Loud John F student res 76 Parkman
Loud John H (Myra F) organist h 76 Parkman
Lougee Amanda M died Nov 23 1922
Lougee Gilman M mgr Hotel Beaconsfield 1731 Beacon h do
Lougee James M (Emily E) mgr h 58 Atherton rd
Loughlin Johanna clk res 5a Kendall
Loughlin John (Johanna) lab h 5a Kendall
Loughlin J Sherwood (C Jane) ins h 71 Highland rd
Loughlin Katharine maid 1120 Beacon
Loughlin Thomas clk 1324 Beacon h 7 High st pl
Loughman Catherine res 102 Wash
Loughman George E chauff h 17 St Mary's ct
Loughman Mary E tchr res 102 Wash
Loughman Michael P (Ellen T) waiter h 102 Wash
Loughman Thomas J clk B res 102 Wash
Loughrea Joseph E carrier 133 Harvard h at Watertown
Lourie Alexander (Sadie) leather h 120 Columbia
Lourie Sarah wid Samuel A res 120 Columbia
Love Annie Mrs res 1247 Bacon
Love Charles P Ladder 1 h 25 Bartlett
Love Francis X driver res 44 Ackers av
Love Frederick L chauff h 44 Ackers av
Love George P (Margaret) Comb F h 39 Eliot cres
Love James L (Margaret) Comb D h
Love Wm J ins h 236 Cypress
Lovejoy A M Mrs h 1731 Beacon
Lovejoy Carrie M h 367 Harvard
Lovejoy Emily wid Benjamin P h 1589 Beacon
Lovejoy Ethel M res 1731 Beacon
Lovejoy Freda sales 289 Harvard res 367 do
Lovejoy Helen res 320 Tappan
Lovejoy Theo B clk res 367 Harvard
Loveland Cleora E res 7 Babcock
Loveland Irene O wid Joseph W h 7 Babcock
Loveland Osborne W (Bessie F) h 7 Babcock
Loveland Walter G teller 1319 Beacon h at J P
Loveley George J (Martha S) sales mgr h 11 Claffin rd
Lovell Allan H (Mary C) lab h 3 Harvard ct
Lovell F Kendrick driver res 3 Harvard ct
Lovell Grace E res 3 Harvard ct
Lovell Harold instr 1010 Comlth av res at Saugus
Lovell Horace P (Mary E) trucking Harvard pl h do
Lovell Laurence C chauff res 3 Harvard ct
Lovell Raymond M shipper res 3 Harvard ct
Lovering Arthur (Gladys T) elect eng h 41 Westbourne ter
Lovering Ernest (Mary) treas B h 46 Welch rd
Lovering Ernest jr res 46 Welch rd
Lovering Helen R res 58 Welch rd
Lovering John S rem to Som
Lovett Augustus S ins B h 59 Windsor rd
LOVETT CHARLES W Patent Solicitor 615 Security Bldg Lynn Mass See back bone and page 12
Lovett Eleanor H res 56 Upland rd
Lovett Elizabeth R Mrs died Feb 13 1922
Lovett E Gertrude Mrs h 59 Windsor rd
Lovett James gasftr 73 Walnut h at Allston
Lovett Raymond fish ctr 10 Harvard sq h at J P
Lovett Sophia P wid Joshua died Mar 24 1922
Lovewell Augusta S sten res 233 Harvard

KING AUTO SUPPLY CO.

Accessories and Supplies—Parts for Fords—Tires—Vulvanizing Garden
Implements—Locksmiths and Tool Grinders
207 Washington Street Telephone—Regent 0401

BROOKLINE DIRECTORY, 1924

193

- Lovewell Frank S (Elsie V) asst mgr h 202 Fuller
Lovewell Marguerite E H sten res 233 Harvard
Lovis Harriett H h 176 Tappan
Low Edith M student res 14 Pleasant
Low Edward Gilchrist Mrs h 4 Greenough withln
Low Eleanor clk res 15 Brewster ter
Low Frederick B clk res 14 Pleasant
Low Gordon sales res 127 Thorndike
Low Harry C (Mabel C) phys B h 15 Carlton
Low Jennie S wid Charles A res 6 Park drive
Low Joseph T (Edith J) phys 14 Pleasant h do
Low Joseph T 3d sales res 14 Pleasant
Lowe Cornelius J chauff res 167 Walnut
Lowe Ellen P Mrs tchr res 55 Davis av
Lowe Harland J died June 14 1923
Lowe Harry clk res 2 Linden
Lowe Harry C phys res 1053 Beacon
Lowe Isadore J (Etta) lawyer h 6 Shailer
Lowe Ivers M (Jessie A) supt h 40 White pl
Lowe Richard V sales 900 Comlth av h at Jamaica pl
Lowe Wm res 1658 Beacon
Lowell Amy h 70 Heath
Lowell Austin H (Mary E) prov h 40 Naples rd
Lowell Charles C sales 40 Naples rd
Lowell Guy (Henrietta) archt B h 20 Chestnut pl
Lowell Mertilla wid Joseph I res 82 Ivy
Lowell Playground 1276 Boylston cor Tully
Lowenstein Max (Nettie) furn h 158 Naples rd
Lowenstein Morris S Mrs h 33 Clinton rd
Lowney Mary maid 1100 Beacon
Lowrey Martin E (Norah) porter h 4 Juniper
Lowrie Sadie F res 18 Thorndike
Lowrie Sarah E wid Daniel h 18 Thorndike
Lowther Wallace (Kathryn) h 93 Stearns rd
Lubell Abraham M (Anna) rem to B
Luby Aloysius J ins res 156 Harvard
Lucas E Louise asst Public Library h 236 Rawson rd
Lucas Frederick H (Mary E) autos h 487 Wash
Lucas Mary W h 171 Thorndike
Lucas Sagara died April 24 1922
Luce Wm A treas h 1647 Beacon
Lucey Charles H service man 21 Walter av h at B
Luch Frank sales 10 Harvard sq h at Dor
Lucianell Albert sales 890 Comlth av res at B
Luck James E (Mary E) janitor h 48 Lancaster ter
Lucy John (Annie F) lab h 1216 Boylston
Lucy May maid 12 Browne
Ludwig Anna A typist res 29 Harvard av
Ludwig Ellis S rem to Meriden Conn
Ludwig Louis F (Mary) chauff h 29 Harvard av
Ludwig Mary E clk res 29 Harvard av
Lufbery Germaine F governess res 94 Williston rd
Luftig Esther sec res 16 Fuller
Luftig Evelyn student res 116 Fuller
Luftig Morris (Rose) jeweler h 16 Fuller
Luke Georgianna E Mrs res 1249 Beacon
Luker Elsie L musician res 9 Summit av
Luker Mary E wid Wm J h 9 Summit av
Luker Frank H mus tchr 1318 Beacon rm 24 h 9
Summit av
Lumb Floyd S (Marion) chauff h 552 Heath
Lund Harrington C (Myra) ins h 219 Harvard
Lund Josie Mrs pkr candy h 9 Kendall pl
Lundberg Anna nurse res 19 Eliot cres
Lundberg Doris S cashr res 19 Elliot cres
Lundberg Edna H Mrs tel opr res 78 Perry
Lundberg Frank died June 9 1923
Lundberg Gustaf J died May 11 1922
Lundberg Marie A wid C h 19 Eliot cres
Lundblad Dennis B (Teresa) sales h 45 Mason ter
Lunder I Jack (Jeanette) leather mfr h 55 Verndale
Lundy Alice pkr res 34 Jamaica rd
Lundy Catherine clk res 34 Jamaica rd
Lundy Catherine wid Thomas died Jan 16 1924
Lundy John (Margaret) chauff h 5a Kendall
Lundy John T chauff res 95 Pearl
Lundy Katherine charwoman h 95 Pearl
Lundy Margaret bkpr res 34 Jamaica rd
Lundy Margaret Mrs h 34 Jamaica rd
Lundy Mary bkpr res 34 Jamaica rd
Lundy Mary A cashr res 95 Pearl
Lundy Wm lab h 95 Pearl
Lunney Wm mech res 34 Jamaica rd
Lunney Clement F (Marlon R) pntr h 41 Brook
Lunney Harry J (Catherine) paper handler h 113
Franklin
Lunney James H (Martha) exp h 122 Kent
Lunney Maude cashr res 122 Kent
Lunney Wm driver 44 White pl h 113 Franklin
Lunney Wm P driver res 122 Kent
Lunt Ella F Mrs h 52 Davis av
Lupton Plaskett (Emma) pntr h 22 Centre
Lupton Thomas (Catherine M) pntr h 9 Craig pl
Lurvey S Almira res 156 Tappan
Lusk Merle L sales 1378a Beacon h at Newton
Lustig Martin optician res 159 Coolidge
Lustig Simon (Theresa) optician res 159 Coolidge
Luttrupp Knut E sales res 14 Warwick rd
Luttrupp Knut J (Svia C) dentist B h 14 Warwick rd
Luttrupp Vera K res 14 Warwick rd
Lutts Fred hlpr 1324 Beacon h at B
Lyceum Hall 107 Wash
Lyceum Hall Pharmacy (E C DeVicq & Co) 113 Wash
Lydon Margaret T waitress 21 Harvard r at Brighton
Lydon Patrick watchmn 1010 Comlth av res at J P
Lydon Wm F (Ruth) sales h 173 Winchester
Lyford Thomas (Bessie F) buyer h 11 Alton pl
Lykours George barber 157 Wash h at B
Lyle David W died March 3 1922
Lyle Eveline B phys 14 Marion h do
Lyman Annie P wid Anson M h 92 Pleasant
Lyman Bernard F died July 15 1922
Lyman Elizabeth C res 105 Heath
Lyman Florence G tchr res 1694 Beacon
Lyman Frederick S (Julia G) h 1694 Beacon
Lyman George T student res 148 Boylston
Lyman Henry phys res 105 Heath
Lyman Mary A h 148 Boylston
Lyman Sarah D wid Benjamin D res 92 Pleasant
Lyman Theodore director Jefferson Laboratory H U h
105 Heath
Lyman Walter J (Grace F) agt h 1647 Beacon
Lynch Agnes B tel opr 39 Aspinwall av res 94
Brookline av
Lynch Alice G clk 1312 Beacon res 229 Cypress
Lynch Bernard W (Margaret E) marble wkr h 94
Brookline av
Lynch Charles A clk 1324 Beacon h at Malden
Lynch Daniel J (Margaret) police h 39 Perry
Lynch David J (Ellen) pntr h 10 Davis ct
Lynch Donald F student res 71 Toxteth
Lynch Edward B tel installer res 94 Brookline av
Lynch Edward J forester h 34 Brook
Lynch Edward M chauff 1324 Beacon h at Brighton
Lynch Effie M clk res 11 Waverly
Lynch Elizabeth A hkpr 229 Cypress
Lynch Elizabeth B tel opr res 10 Davis ct
Lynch Elizabeth T sten res 224 Tappan
Lynch Frances D tel opr 1501 Beacon h do
Lynch Frank S auto rpr 71 Boylston h at Wollaston
Lynch George chauff res 58 Winchester
Lynch George J (Mary) lab h 50 Cameron

METROPOLITAN COAL CO. General Office: 20 Exchange Place, Boston

Brookline Office: 110 Washington St., Brookline Village

YARD: 385 Chestnut Hill Ave.

Tel. Regent 1720

194

W. A. GREENOUGH CO.'S

- Lynch Gertrude F sten res 52 Jamaica rd
Lynch Hannah wid Patrick h 52 Jamaica rd
Lynch Hannah E wid James J h 34 Brook
Lynch Helen pkr res 10 Davis ct
Lynch Henry H (Lucy W) boiler mfr h 41 Mason ter
Lynch Ida M tchr Pierce sch res 128 Davis av
Lynch James E mgr 1370 Beacon h at Camb
Lynch James J (Louise M) lawyer B h 71 Toxteth
Lynch James J (Margaret) gardener h 55 Newton
Lynch James J died June 1 1923
Lynch John E (Harriet E) treas B h 141 Salisbury rd
Lynch John F (Elizabeth A) chauff h 8 Homer
Lynch John F (Julia) chauff h 112 Chestnut
Lynch Margaret F tel opr res 34 Brook
Lynch Margaret V bkpr 1501 Beacon res do
Lynch Mary dom 175 Harvard
Lynch Mary tel opr res 10 Davis ct
Lynch Mary wid James J h 41 Villa la
Lynch Mary E bkpr res 224 Tappan
Lynch Mary E mlr res 1055 Beacon
Lynch Mary G clk 1324 Beacon res 34 Brook
Lynch Matthew D (Mary E) clk h 78 Brookline av
Lynch Michael C (Margaret) police h 759 Boylston
Lynch Nora T dom 97 Longwood av
Lynch Robert F insp h 229 Cypress
Lynch Rose wid John Indrs res 96 Brookline av
Lynch Ruth sten 900 Comlth av h at Som
Lynch Sadie Indrs 1579 Beacon res at Brighton
Lynch Susan A hkpr h 224 Cypress
Lynch Virginia S tel opr res 94 Brookline av
Lynch Winifred M masseur res 224 Tappan
Lynn Herbert F police and druggist res 21 Clark rd
Lynn Jane wid Samuel h 21 Clark rd
Lynne John L (Helen) supt h 328 Wash
Lynskey Mary Mrs h 9 Flora
Lynskey Grace E clk res 9 Flora
Lynskey Thomas F sales 40 Wash res 9 Flora
Lyon Arthur B (Mary H) rem to Newton Centre
LYON ERNEST (Grace C) Building Commissioner
Town Hall rm 21 h 71 Park
Lyon Henry E clk 1298 Beacon h at Allston
Lyon James C clk 1324 Beacon h at Rox
Lyon Levi T died Oct 22 1923
Lyon Louise D wid Wm H h 37 Warren
Lyon Ruth res 37 Warren
Lyons Anna E tel opr res 8 Eliot av
Lyons Annie E wid James C janitress Town Hall h
8 Houlihan av
Lyons Archibald M (Elizabeth) elect h 217 Babcock
Lyons Arthur J vault mgr Brookline Trust Co 1341
Beacon res 89 School
Lyons Aubrey C (Ethel) cotton B h 60 Columbia
Lyons Bernard J (Marie) lumberm h 12 Edwin
Lyons Brendon P (Elizabeth) rem to N Y City
Lyons Bridget wid Thomas h 58 Jamaica rd
Lyons Caroline J clk 256 Wash res 59 Boylston
Lyons Edward chauff res 15 Linden
Lyons Ellen I maid 29 Abbottsford rd
Lyons Frank night agt 35 Station h at Faneuil
Lyons Fred J (Ruth H) burlap B h 154 Thorndike
Lyons George chauff 65 Kent res 58 Jamaica rd
Lyons Harris J (Grace) chauff h 25 Whitney
Lyons H garagemn rear 360 Heath res do
Lyons James (Nellie) firemn h 784 Boylston
Lyons James H lab h 258 Cypress
Lyons John F (Gertrude T) auto rpr h 9 E Milton rd
Lyons John H (Florence E) real est h 210 Babcock
Lyons John J clk res 58 Jamaica rd
Lyons John J tel wkr 23 Marion h at Dor
Lyons John J (Catherine F) h 1927 Beacon
Lyons Joseph C editor Boston Post res 9 E Milton rd
Lyons Katherine A clk 289 Harvard res at Dor
Lyons Kevin T student res 1927 Beacon
Lyons Laurence F mech 894 Comlth av res at Roslin-
dale
Lyons Lillian K Mrs h 1569 Beacon
Lyons Margaret clk 1299 Beacon res at Dor
Lyons Margaret matron h 58 Jamaica rd
Lyons Margaret M sales 1324 Beacon res at Dedham
Lyons Margaret M student res 18 Roberts
Lyons Marion K res 1569 Beacon
Lyons Mary wid John A h 9 E Milton rd
Lyons Nora wid John h 18 Roberts
Lyons Nora A wid Thomas h 240 Cypress
Lyons Patrick J sales res 9 E Milton rd
Lyons Sarah A h 258 Cypress
Lyons Thomas M died Mar 30 1922
Lyons Thomas P (Margaret) supervisor h 58 Jamaica rd
Lyons Wm G died Mar 24 1922
Lyons W Raymond ins B h 1927 Beacon
Mac Products Co Inc Angelo Minella pres Elvin S
MacArthur treas oil heaters 306a Harvard
MacAdam Alexander E (Florence I) watchmn h 172
High
MacAdam Janet manicur'g 1352 Beacon h 19 Harrison
MacAllister Anna drsmkr 14 Cypress res do
MacArthur Donald (Helen M) advertiser res 166
Naples rd
MacArthur Elvin D treas 306a Harvard h at Brighton
MacArthur Fred A fore 1431 Beacon h at Rox
MacBriar Josephine A wid Thomas h 14 Marion ter
MacBride Maurice A (Jemima) pres h 1037 Beacon
MacBurney Elizabeth J sec res 142 Pleasant
MacBurney Lillias clk res 142 Pleasant
MacBurney Robert J chauff h 142 Pleasant
MacBurney Wm acct res 142 Pleasant
MacCallum Frank A (Mary) elect blowers B h 12
Colbourne cres
MacCarthy Frances res 26 Browne
MacCarthy Helen res 26 Browne
MacCarthy Katherine Mrs h 26 Browne
MacCarthy Mary res 26 Browne
MacClure Grace dom 309 Buckminster rd
MacCord Wm A (Katherine K) lawyer B h 14 Marshal
MacCormick Daisy I clk 80 Glen rd h at Framingham
MacCorry Charles E S real est B h 1647 Beacon
MacCorry Madeline res 1647 Beacon
MacCorry Marie res 1647 Beacon
MacCorry Wm H sales res 1647 Beacon
MacCoy Clinton V res 1213 Beacon
MacCoy Susan S Mrs h 1213 Beacon
MacCurdy Grant W sales 890 Comlth av res at Roslin-
dale
MacCuspie Alexandria clk res 43 Winchester
Macdonald Duncan (Catherine) mtrmn h 46 Ackers av
Macdonald John countermn 104 Wash h at B
Macdonald John II elect eng h 13 Linden
Macdonald Mary A nurse Town Hall rm 6 r at Allston
Macdonald Mary E Mrs clk h 1569 Beacon
Macdonald Peter N (Inah) real est and banking h 14
Strathmore rd
Macdonald Richard F (The Sweet Shop) 1633 Beacon
h at Allston
MacDonald Agnes res 805 Wash
MacDonald Anna E cashr res 57 Toxteth
MacDonald Annie F res 805 Wash
MacDonald Annie W Mrs res 20 Roberts
MacDonald Bessie res 32 Atherton rd
MacDonald Betty sten 1378a Beacon r 37 Winchester
MacDonald Catherine A wid Wm h 2 Linden

When you say

HENDERSON & ROSS

You think REAL ESTATE

1320 BEACON STREET

BROOKLINE

BROOKLINE DIRECTORY, 1924

195

- MacDonald Edna F bkpr 1355 Beacon res at Dor
MacDonald Elizabeth B hkpr 98 Clinton rd
MacDonald Elizabeth M sec res 37 Winchester
MacDonald Frank h 805 Wash
MacDonald Frederick W sales res 32 Atherton rd
MacDonald Freeman W (Alice S) rem to B
MacDonald George hlpr h 13 White pl
MacDonald Harry supt res 44 Fuller
MacDonald James (Mary E) police h 32 Atherton rd
MacDonald James R clk res 32 Atherton rd
MacDonald Jennie hkpr res 215 Warren
MacDonald Jessie dom 43 Upland rd
MacDonald John J (Nellie J) (Petet & MacDonald)
52 White pl h 39 Kent
MacDonald J Wellington installer 306a Harvard h at
Brighton
MacDonald Laura nurse 300 South res do
MacDonald Mary maid 1070 Beacon
MacDonald Mary A wid Wm D h 37 Winchester
MacDonald Mitchell B clk res 37 Winchester
MacDonald Roderick A (Annie K) driver h 18 Glen-
land rd
MacDonald Sarah maid 115 Westbourne ter
MacDonald Stewart W sales 1298 Beacon h at Rox
MacDonald see McDonald and MacDonald
Macdonough Rodney (Kathleen E) agt B h 1588 Bea-
con
MacDougal Mary wid Alexander hkpr 20 Clinton rd
MacDougall Helen cook 27 Devon rd
MacDougall Horace G (Ethel T) shoe mfr h 75 Clin-
ton rd
MacDougall Katherine nurse 300 South res do
MacEachern Angus (Edna P) broker B h 1014 Beacon
MacEachern Margaret sec res 19 Netherlands rd
MacEachern Mary res 2 Wellington ter
MacEachern Stella waitress 21 Harvard r 211 Boylston
MacFaden Delbert store kpr 900 Comlth av h at Rox
MacGill Hester J sales res 10 Clafin rd
MacGillivray Nellie F bkpr 875 Wash h at Som
Macgowan Gerena M Mrs h 1788 Beacon
MacGregor Alice W Mrs h 51 Addington rd
MacGregor Elizabeth T died April 10 1922
MacGregor Robert (Mary) elev opr 1101 Beacon h
223 Freeman
MacGregory Wayne N (Betty) chef res 1008 Beacon
Machon Joseph H carp res 85 Perry
MacIntyre Annie M companion res 93 Perry
MacIntyre Mark choremn res 659 Wash
MacIsaac Catherine dom 244 Fisher av
MacIsaac John A (Lottie) mtrmn h 165 Wash
MacIsaac Mary dom 170 Tappan res do
MacIsaac Mary A nurse res 57 Toxteth
MacIver John (Ruth) chauf h 116 Brook
Mack Fred (Mary W) eng h 677 Wash
Mack Frederick A contr h 79 Thatcher
Mack James H (Azema) real est h 17 Manchester rd
Mack Lawrence P (Bertha R) chauf h 159 Kent
Mackall Fannie B wid Joseph hlpr 11 Webster pl
Mackay Charlotte L h 109 Colbourne cres
Mackay George H jr (Ruth R) h 1752 Beacon
Mackay Robert C res 109 Colbourne cres
MacKay Annic R matron res 25 Harvard av
MacKay Florence L sales 1648 Beacon res at Camb
MacKay Mary C maid 105 Gardner rd
MacKay Roy real est res 25 John
MacKay Wm F C (J Verne) stationary eng h 1400
Beacon
Mackentire Bessie maid 105 Gardner rd
Mackentire Rose maid 105 Gardner rd
MacKenzie Barbara J drsmkr h 70 Perry
MacKenzie Ernest F (Sarah) clk 66 Wash h 43 Pond
av
MacKenzie Hector (Mina) janitor h 1470 Beacon
MacKenzie Jessie B nurse 80 Glen rd res do
MacKenzie Lena M bkpr h 70 Perry
MacKenzie Margaret J wid Angus G h 233 Harvard
MacKenzie see McKenzie
Macker Melvin Plain storekpr 760 Comlth av h at J P
Mackey Caroline wid James res 179 Aspinwall av
Mackey Caroline M res 20 Kent
Mackey Edward M (Imogene H) wall paper h 483
Boylston
Mackey Eleanor C res 20 Kent
Mackey George J clk res 33 Glenland rd
Mackey Geraldine student res 20 Kent
Mackey James L clk 1186 Boylston r 33 Glenland rd
**MACKAY JAMES P (Leonora J) Pres Mackey &
Meade Co Inc 242 Washington h 20 Kent**
Mackey John (Mary R) mgr h 39 Stetson
Mackey John W (Annie) housemn h 33 Glenland rd
Mackey J Francis student res 33 Glenland rd
Mackey Mark J (Mary E) h 179 Aspinwall av
Mackey Mary J bkpr res 20 Kent
Mackey Mary M sten res 33 Glenland rd
Mackey Spoor died March 11 1922
Mackey Wm J clk res 33 Glenland rd
**MACKAY & MEADE CO INC Hardware and Paints
242 Washington Harvard sq Tel Regent 0292 See
left top lines**
Mackie Ellen B h 31 Coolidge
Mackie Wm C (Gerda E) phys 54 Coolidge h do
Mackiernan Ethel E lawyer B h 54 Dwight
Mackiernan Katherine B Mrs res 54 Dwight
MacKillop Murdock (Edith) chauf 1146 Beacon h do
MacKinney Florence maid 100 Abbottsford rd
MacKinnon Annie M died May 2 1922
MacKinnon Edith sales res 10 Foster
MacKinnon Edith student res 156 Boylston
MacKinnon John A (Minnie) driver h 156 Boylston
MacKinnon Lillian M sec res 156 Boylston
MacKinnon Neil M (Edith W) sales h 10 Foster
Mackle Pauline student res 7 Wellington ter
Macksey John (Mary R) sales mgr h 39 Stetson
MacLean Elizabeth A died Mar 30 1922
MacLean Jessta Mrs drsmkr h 140 Winchester
MacLean John A (Olive) chauf h 167 Walnut
MacLean John C student res 17 E Milton rd
MacLean Mae hairdrsr 285 Harvard res at B
MacLean Margaret M waitress h 20 High
MacLean Mary bkpr 1346 Beacon res at B
MacLean Thelma sten res 167 Walnut
MacLeod Alex L B died Sept 26 1923
MacLeod Allan (Edith G) coal h 145 University rd
MacLeod Bros (Daniel M and Robert F) furn mvrs
184 Wash
MacLeod Christine L sten res rear 161 Harvard
MacLeod Daniel H (Lillian A) motormn h 13 Linden
MacLeod Daniel M (Ella) (MacLeod Bros) h 382
Wash
MacLeod Everett L v-pres 1356 Beacon h at Brighton
MacLeod Frank furn mvr h 15 Holden
MacLeod Frederick J (Elizabeth G) justice superlor
court B h 50 Lancaster ter
MacLeod John eng 232 Summit av h at Allston
MacLeod Laura C mgr h 1221 Beacon
MacLeod Mabel M wid drsmkr B h 76 Columbia
MacLeod Mansion apts 16 Davis av
MacLeod Myrtle C sten res 76 Columbia
MacLeod Robert F (Leona B) (MacLeod Bros) h 15
Holden

Coolidge Corner Electric Shop

ELECTRIC SUPPLIES AND APPLIANCES

Official "Willard Battery Service Station"—Radio Sales and Service
295 Harvard Street, Brookline, Mass. Telephone Aspinwall 3370

196

W. A. GREENOUGH CO.'S

- MacLeod Wallace F (Catherine A) auto rpr h 13
White pl
MacLeod see McLeod
MacMaster Jessie maid 54 Egmont
MacMillan Angus B (Edith) eng B h 114 Davis av
MacMillan Annie Mrs hkpr 60 Gardner rd
MacMillan Elizabeth M bkpr 1366 Beacon res 37 Win-
chester
MacMillan Francis B (Geraldine) bkpr h 77 Highland
rd
MacMillan James W (Mary C) chauf h 9 Hurd rd
MacMillan John A phys 1805 Beacon h do
Macmillan Margaret waitress 6 Harvard res at B
MacMillan Mary L wid Donald A r 1 Cypress ter (E)
MacMillan Melvina R wid John res 1805 Beacon
MacMillan Wibur R sub clk P O res 9 Hurd rd
MacMillan see McMillan
MacMiller Annie maid 60 Gardner rd
MacMurray Charles O (Elizabeth J) mgr h 132 Naples
rd
MacNamara Annie Mrs h 688 Wash
MacNamara Annie E drsmkr res 755 Boylston
MacNamara Edward F clk res 688 Wash
MacNamara Eleanor A tchr res 688 Wash
MacNamara Gertrude R clk res 688 Wash
MacNamara Mary wid Patrick h 755 Boylston
MacNamara Mary A res 688 Wash
MacNamara Mary F sten res 755 Boylston
MacNamara see McNamara
MacNaught Malcolm S student res 35 Williams
MacNaught Wm (Lilly) rem to Allston
Macnaughtan James (Elizabeth P) machy mfr h 1902
Beacon
Macnaughtan Ruth res 1902 Beacon
Macnaughtan Wm (Flora W) gen mgr h 239 Rawson rd
MacNeil Anna clk 1324 Beacon res at Rox
MacNeil Elizabeth F maid res 33 Verndale
MacNeil Florence M Mrs h 80 Ivy
MacNeil Robert F res 80 Ivy
MacNeill Helen tchr h 18 Naples rd
MacNeill Josephine hairdrsr res 18 Naples rd
MacNeilly John (Katherine M) dentist h 143 Fuller
MacNeilly Wm H real est 97 Wash h at B
MacNutt Mary E tchr Cabot sch res 1453 Beacon
Macomber Clarence R (Carrie B) mfr res 224 Aspin-
wall av
**MACOMBER H S & CO INC Automobile Tires and
Oils 150 Milk Boston Tels Congress 1244-1245
See left top lines**
Macomber Laura res 232 Aspinwall av
**MACOMBER LOWELL P (Elma S) Treas H S Macom-
ber & Co Inc 150 Milk Boston h 137 Gardner rd**
Macomber Mildred B res 1101 Beacon
Macomber Stanley B mgr res 224 Aspinwall av
Macomber Wm B student res 137 Gardner rd
Macomber Wm H M (Ida E) h 11 Russell
MacPhail Christine maid 1070 Beacon
MacPhee Anna F bkpr 224 Wash res 50 Davis av
MacPherson Anna head nurse 311 Newton h do
MacPherson Catherine waitress 27 Devon rd
MacPherson Christina hkpr 6 Fuller
MacPherson Christine wid Daniel h 166 Walnut
MacPherson Elsie R bkpr res 64 Aspinwall av
MacPherson Henry S (Alice L) lawyer B h 1863
Beacon
MacPherson Leslie prntr res 166 Walnut
MacPherson Marion C wid Duncan F res 22 Hyslop rd
MacPherson Minnie wid Wm rem to J Pl
MacPherson Ronald D res 64 Aspinwall av
MacQueen Hugh clk 1001 Beacon h 11 E Milton rd
MacQueen Mary A wid John h 11 E Milton rd
MacQueen Sarah dom res 11 E Milton rd
MacQueeney Patrick T (Helen S) police h 66 Chestnut
MacQueston Wm S clk 894 Comlth av res at Som
MacVarish Emery E tel opr res 91 Boylston
MacVarish John D (Cassie F) carp h 91 Boylston
MacVarish John D jr (Elizabeth) chauf r 91 Boylston
MacVicar Dolena maid 15 Babcock
Macy Edward J (Helen D) auctioneer B h 364 Tap-
pan rd
Maddalena Arthur D 1473 Beacon h at J Pl
Maddalena Charles E mgr 1473 Beacon h at Camb
**MADDALENA D INC Arthur D Maddalena Pres Jos-
eph G Campazzi V-Pres Treas Community Service
Kitchen and Caterers 1473-1475 Beacon Tels
Regent 5774 Univ 8120**
Madden Andrew A (Helen M) cond h 225 High
Madden Bridget wid John J h 90 Brookline av
Madden Charles J (Angele W) furn h 1 Summit av
Madden Charles W (Elsie) Comb B h 63 Walter av
Madden Florence C tel opr res 90 Brookline av
Madden Mary A hkpr 3 Franklin
Madris The apts 130 Cypress
Madden Mary T drsmkr res 3 Franklin
Madden Matthew F (Alice) sales 136 Westbourne h
24 Juniper
Madden Wm T fore res 90 Brookline av
Maddock Agnes F died April 12 1922
Maddock Albert T (Ellen) chauf h 559 Heath
Maddock Mary E res 70 Harvard av
Maddocks H Ross (Gladys M) pres h 25 Euston
Madigan Leo J (Irene H) wool h
Madris The apts 130 Cypress
Magee Elizabeth B clk 173 Wash h 110 Frankln
Magee Gertrude E student res 168 South
Magee Hannah T h 110 Franklin
Magee Helen G asst res 168 South
Magee John A sales 1642 Beacon h at Allston
Magee John E F (Ellen G) h 168 South
Magee John F (Mary) (J F Magee & Co) h 50 Villa
la
Magee John J cotton res 168 South
Magee J F & Co (John F Magee) furn moving 108
Wash
Magee Margaret L clk 173 Wash h 110 Frankln
Magee Mary A sales h 110 Franklin
Magee Mary F research res 168 South
Magee Mary G tel opr 39 Aspinwall av res 58 Villa
lane
Magee Wm F wool res 168 South
Magee see McGee
Magenis Eugene L res 1411 Beacon
Magenis James B res 1411 Beacon
Magenis Marion E res 1411 Beacon
Magenis Mary A wid James P h 1411 Beacon
Magennity John J (Margaret J) Comb E h 20 Thayer
pl
Magennity John J (16 Juniper) died Mar 30 1923
Maginnis Charles D (Amy) archt B h 219 Dean rd
Magner Edward J chauf res 486 Harvard
Magnuson Carl A (Agnes) h 86 Highland rd
Magoon Ernest B (Margaret M) auto renting h 24
Prospect
Magraw John G mgr h 141 Fuller
Maguire Charles D (Christina) chauf h 114 Brook
Maguire Edward lab 1010 Comlth av res at Rox
Magulre Jessie sten res 257 Walnut
Maguire Katherine res 12 University rd
Maguire Robert chauf 2 St Paul res 1 Harvard ct
Maguire Thomas res 12 University rd

EDW. B. MILES

Tel. Main 3276 and Regent 7164-M.

REAL ESTATE
INSURANCE
MORTGAGES

BROOKLINE DIRECTORY, 1924

197

- Maguire Wm B (Delia) baker res 32 Kent sq
Maguire see McGuire
Mahan Alice G res 276 Clyde
Mahan Anna M sten res 10 Edwin
Mahan Catherine C bkpr res 276 Clyde
Mahan Francis res 276 Clyde
Mahan George E carp res 110 Davis av
Mahan John F janitor J Elliot Cabot and Longwood
schs h 10 Edwin
Mahan Joseph res 276 Clyde
Mahan Mary A acct B res 10 Edwin
Mahan Michael H (Lena E) pntr h 41 Franklin
Mahan Michael J (Bridget W) gard h 100 Chestnut
Mahau M Josephine res 41 Franklin
Mahan Patrick (Nora) gardener h 276 Clyde
Mahan Patrick W chauf res 10 Edwin
Mahan Thomas gardener h 41 Franklin
Mahan Thomas F (Sarah) lab h 709 Hammond
Mahan Thomas J J (Mary) car rpr h 183 High
Mahan Winifred student res 100 Chestnut
Mahan Winnifred sten res 276 Clyde
Mahan see Mahon
Maher Anna A res 1218 Boylston
Maher Catherine E h 21 Morss av
Maher Henry J elect h 100a Wash
Maher James H elect 24 Harvard h at Newton
Maher James H harness rpr 100 Wash res 100a do
Maher James H jr installer 23 Marion res 100a Wash
Maher John G res 42 Walter av
Maher Katharyn tel opr res 1218 Boylston
Maher Leo T clk res 100a Wash
Maher Louise B student res 1455 Beacon
Maher Ruth V sten res 42 Walter av
Maher Samuel J (Ellen) firemn h 33 Aspinwall av
Maher Teresa h 46 Russell
Maher Thomas (Effie) janitor B II 3 h 42 Walter av
Maher Wm C (Margaret F) landscape gardener h 1218
Boylston
Maher Wm T (Marie L) mattresses B h 1455 Beacon
Mahler Edward (Katherine) purch agt B E Ry h 1514
Beacon
Mahn Frederick L (Mary) mus h 114 Lancaster ter
Mahon Bridget wid Luke died Dec 31 1922
Mahon Catherine Mrs h 10 Pearl
Mahon David L (Mary) clk h 792 Boylston
Mahon James P (Alice E) plmbr insp Town Hall rm
21 h 244 Boylston
Mahon Michael F clk 842 Comlth av h at Medford
Mahon Thomas J (Delia) Comb A h 787 Boylston
Mahon Wm E (Dorothy) plmbr 90 Harvard h 20 Wal-
ter av
Mahoney Agnes F tel opr 39 Aspinwall av res 89 Pearl
Mahoney Agnes T clk res 32 Brook
Mahoney Alice J sten res 79 Stearns rd
Mahoney Alice M sten res 32 Brook
Mahoney Alice T tel opr 39 Aspinwall av r 43 Walter
av
Mahoney Anastasia maid res 310 Walnut
Mahoney Annie R wid Patrick A h 15 Hurd rd
Mahoney Bartholomew (Mary) lab h 89 Pearl
Mahoney Bartholomew T opr res 89 Pearl
Mahoney B Francis clk res 89 Pearl
Mahoney Catherine wid Michael res 31 Kent
Mahoney Catherine L bkpr res 54 Villa la
Mahoney Caroline T res 72 Walnut
Mahoney Cornelius (Maria) lab h 105 Brookline av
Mahoney Daniel F (Beatrice) phys B h 191 Babcock
Mahoney Dennis (29 Oakland rd) died Jan 26 1924
Mahoney Dennis driver h 1 Vogel ter
Mahoney Dennis F civ eng res 32 Brook
Mahoney D Frank (Catherine L) clk P O h 79 Stearns
rd
Mahoney Edith J res 1470 Beacon
Mahoney Elizabeth J tel opr 39 Aspinwall av r at Rox
Mahoney Elizabeth M drsmkr res 49 Kent
Mahoney Ellen wid Cornelius h 89 Pearl
Mahoney Frank H h 1470 Beacon
Mahoney Gertrude E sten res 32 Brook
Mahoney Hannah L tel opr 39 Aspinwall av res 29
Oakland rd
Mahoney Helen T drsmkr res 49 Kent
Mahoney Henry J (Josephine) police h 8 Rice
Mahoney James E (Mary A) h 147 Salisbury rd
Mahoney James H (Anna B) forester h 34 Brook
Mahoney Jeremiah F (Mary C) shipper h 253 Boylston
Mahoney Johanna hkpr 25 Kent sq res do
Mahoney John D student res 15 Glenland rd
Mahoney John J driver res 15 Smyth
Mahoney John J sales 838 Comlth av h at Wollaston
Mahoney John R res 15 Hurd rd
Mahoney Joseph auto rpr 834 Comlth av h at Dedham
Mahoney Joseph P police res 32 Brook
Mahoney Katherine A wid David J h 100 Wash
Mahoney Katherine E clk 834 Comlth av h at J P
Mahoney Katherine L sten res 79 Stearns rd
Mahoney Katherine V buyer (L P Hollander) h 14
Allerton
Mahoney Margaret h 14 Allerton
Mahoney Margaret maid 45 Welland rd res do
Mahoney Marie L tchr res 1470 Beacon
Mahoney Mary maid 170 Babcock
Mahoney Mary A wid Edward h 15 Glenland rd
Mahoney Mary E tel opr 39 Aspinwall av res 89 Pearl
Mahoney Mary E tel supervisor 39 Aspinwall av res
54 Villa la
Mahoney Mary E opr 360 Wash h at B
Mahoney Mary K sec res 15 Glenland rd
Mahoney Mary T fitter res 1 Vogel ter
Mahoney Thomas D (Ellen) fore h 32 Brook
Mahoney Thomas F (Freda) chauf h 233 Boylston
Mahoney Thomas F plmbr res 32 Brook
Mahoney Thomas J (Nora) driver h 54 Villa la
Mahoney Timothy J (Lillian) forester h 43 Walter av
Mahoney Wm (Catherine) lab h 54 Villa la
Maia-Ferreira Sara A h 3 Washburn ter
Maier Christian J mech 894 Comlth av res at Brighton
Maimonis George J (Bertha) shoe rpr 115a Wash h
94 Boylston
Mainster Sarah Mrs h 38 Winchester
Maitland Wm (Martha) mtrmn h 25 Aspinwall av
Majestis The apts 1569-1571 Beacon
Major Marion E h 54 Auburn
Makepeace Bertrand L (Annie H) prints h 76 Har-
vard av
Makepeace Leon D rem to Waltham
Maker Marie M Mrs res 22 Harris
Makerwich Wm (Annie) lab h 4 Duffley ct
Malanson Simon (Philomena) harness mgr res 31
Station
Malcolm Florence C sec 300 South res do
Malcomes James H (Mary C) clk P O res 52 Brook
Malcomson James H plmbr res 7 Craig pl
Mallar Clarence E res 79 Cypress
Mallar Gladys rem to Brighton
Mallard George (Leone) chauf h 9 Kendall pl
Mallee Elizabeth Mrs sales h 18 Strathmore rd
Mallett Stephen P (Evelyn K) dentist B h 132
Middlesex rd
Malley Anna wid John H h 1871 Beacon
Malley Dorothy res 1871 Beacon

MACKEY & MEADE CO. HARDWARE PAINTS

HARVARD SQ., BROOKLINE, MASS.,

Tel. Regent 0292

198

W. A. GREENOUGH CO.'S

- Malley Elizabeth wid Thomas dom 60 Harvard av
res do
Malley Ellen Mrs charwoman h 107 Brookline av
Malley Hope F (Hollyhock Food Shop) 1650a Bea-
con res at Brighton
Malley John res 1871 Beacon
Malley John F (Marion C) rem to Newton Centre
Malley Nettie A Mrs (Hollyhock Food Shop) 1650a
Beacon h at Brighton
Mallory Frank B phys B h 116 Longwood av
Mallory G Kenneth student res 116 Longwood av
Mallory Tracey B phys res 116 Longwood av
Mallows Nellie D student res 1799 Beacon
Malloy Anna dom 8 Strathmore rd
Malloy Margaret maid 1694 Beacon
Malloy Thomas F J (Ellen) Ladder h 2 639 Chest-
nut Hill av
Malmrose Aael (May) pntr h 147 Mason ter
**MALMROSE M Painting Decorating and Paperhang-
ing 288 Harvard Tel Aspinwall 1294 See page
414**
Malone Bernard T rem to B
Malone Edward G rem to B
Malone Margaret B wid Dana h 197 Clinton rd
Malone Margaret E tchr Pierce sch res 1 Auburn cts
Malone Robert F mgr 730 Comlth av h at B
Maloney Catherine C wid Thomas E died Aug 6 1922
Maloney Edward P shoewkr res 17 Morss av
Maloney Ella wid Michael J h 46 Pearl
Maloney Harold J clk res 46 Pearl
Maloney James P plmbr res 46 Pearl
Maloney John J watchmn h 20 Jamaica rd
Maloney John J (Annie) chauff h 8 Eliot av
Maloney Louise maid res 54 Egmont
Maloney Margaret maid res 20 Chestnut pl
Maloney Mary clk 834 Comlth av h at J Pl
Maloney Mary J sten res 8 Eliot av
Maloney Mathew (Ellen) chauff h 70 Chestnut
Maloney Monica M bkpr res 20 Jamaica rd
Maloney Patrick driver res 46 Pearl
Maloney Patrick (Bridget) lab h 28 White pl
Maloney Paul res 34 Perry
Maloney Philip student res 34 Perry
Maloney P John student res 20 Jamaica rd
Maloney Robert chauff 1636 Beacon res 46 Pearl
Maloney Stephen J floorman 56 Winchester h 129
Brook
Maloney Thomas J (Doris E) sales h 35 Marion
Maloney Timothy (Mary A) lab h 17 Morse av
Maloney see Moloney Mullaney and Mallowney
Malonson Ella U h 164 Thorndike
Maltman Mary A Mrs attendant res 126 Harvard
Manado Joseph candy mkr 1366 Beacon h at Roslin-
dale
Mancini Muriel E res 48 Kent
Mandelstam Gertrude res 79 Gibbs
Mandelstam Isaac W (Rose) jeweler h 79 Gibbs
Mandelstam Max sales res 79 Gibbs
Mandelstam Rae sec res 79 Gibbs
Mandeville Samuel A (Ethel L) h 56 Dwight
Mando Edward sales res 35 Beals
Maney Josephine hairdrs 285 Harvard res at Rox
Mangan John G phone insp res 18 Homer
Mangan Mary E clk res 18 Homer
Mangan Rosabel res 18 Homer
Mangini John A finisher res 28 Atherton rd
Mangini Stephen clk res 28 Atherton rd
Manhelm Joseph clk 696 Wash h at Rox
Maning Frank (Helen E) clk h 96 Brookline av
Manks Dorothy asst Public Library h at Camb
Manley Alden A died Oct 21 1922
Manley Carrie wid Alden A h 137 Pond av
Manley Daniel J tel wkr 23 Marion h at Medford
Manley Edith D tel opr 39 Aspinwall av res 137
Pond av
Manley Francis M dentist 797 Boylston h do
Manley Harry res 11 Abbottsford rd
Manley Ida M tel opr res 137 Pond av
Manley John W capt Comb C res 797 Boylston
Manley Julia B opr res 137 Pond av
Manley Louise A res 215 Cypress
Manley Mary L h 797 Boylston
Manley Michael F police res 797 Boylston
Mann Arthur M clk res 5 Park
**MANN A V Attorney-at-Law 101 Tremont Room 514
Boston Tel Congress 2912 h 1287 Commonwealth av
Allston See page 421**
Mann Benjamin P rem to Camb
Mann Edith B supt 10 Walter av res do
Mann Frances F wid Wm O h 48 Kilsyth rd
Mann Frederick S (Elizabeth) real est res 48 Ful-
ler
Mann Helen F student res 48 Kilsyth rd
Mann Howard T (Eleanor M) teller B h 12 Dean rd
Mann Idella B wid David N res 154 Harvard
Mann Josephine C student res 48 Kilsyth rd
Mann Martha E wid Benjamin H phys 5 Park h do
Mann Mary E h 14 Linden
Mann Sarah E h 14 Linden
Mann Wm A chauff h 152 Harvard
Manness Charles H (Elizabeth L) rem to Wollaston
Manning Amanda nurse 80 Glen rd res do
Manning Anna L bkpr res 174 High
Manning Anne B wid Jacob M died April 1 1922
Manning Edward A (Cornelia) shoes h 41 Clark rd
Manning Elizabeth laundress h 41 Juniper
Manning Elizabeth M tel opr 39 Aspinwall av res 68
Walter av
Manning Ella wid Joseph A h 209 Buckminster rd
Manning Ernest L (Lillian B) securities B h 58
Marshal
Manning Esther E rem to Springfield
Manning Gerald B (Marion P) sign pntr 71 Boylston
h 38 Walter av
Manning Gertrude A tel opr res 200 Freeman
Manning James H (Frances B) eng h 135 Freeman
Manning John F (Julia) chauff h 10 Morss av
Manning John T (Annie L) umbrella mfr B h 121
Salisbury rd
Manning Joseph A died June 20 1922
Manning Joseph M (Nora) chief h 4 Boylston pl
Manning J Nelson (Grace M) clk h 63 Willard rd
Manning Margaret L sten res 200 Freeman
Manning Mary A bkpr res 174 High
Manning Mary A cook 219 Buckminster rd
Manning Mary E bkpr res 200 Freeman
Manning Mary F clk 110 Wash res 4 Boylston pl
Manning Michael J (Martha J) gardener h 20 Roberts
Manning Patrick (Bridget) lab h 68 Walter av
Manning Patrick J (Margaret) chauff h 784 Boylston
Manning Roger (Helen T) sales h 209 Middlesex rd
Manning Theresa tel opr 39 Aspinwall av r 68 Walter
av
Manning Thomas W (Mary F) chauff h 200 Freeman
Manning Wm (Margaret) gardener h 174 High
Mannion Edward gardener 49 Rawson rd
Mansfield Elizabeth nurse 80 Glen rd res 80 Cumber-
land av
Mansfield Frank E (Alice C) sales h 9 Salisbury rd
Mansfield George W (Katherine D) optician B h 489
Wash

MASSACHUSETTS WHARF COAL CO.

General Office: 30 KILBY STREET, BOSTON, Tel. Main 4750

Distributing Pocket for Brookline, 280 Cambridge St., Allston, Tel. Brighton 0026

BROOKLINE DIRECTORY, 1924

199

- Mansfield Georgia D tchr Heath sch res at Canton
Mansfield Helen B student res 489 Wash
Manson Albert C died Jan 29 1923
Manson Dorothy L res 1463 Beacon
Manson Flora A wid Albert C died July 29 1923
Manson Gilbert T rem to Newton
Manson Harold C (Helen R) buyer h 167 Clinton rd
Manson Isabelle nurse 80 Glen rd res 75 do
Manson Jennie nurse res 9 Park vale
Manson John C student res 292 Clinton rd
Manson Marion res 292 Clinton rd
Manson Wm L (Nannie) bkpr h 1463 Beacon
Manter Grace H tchr Edward Devotion sch r 97 Beals
Manthorne Suzanne M purch agt h 2 Clafin rd
Manual Training High School 46 Tappan
Maplecrof Villa apts 61 Park
Maplewood apts 64 Aspinwall av
Mara Harold instr 1010 Comlth av r at Pawtucket R I
Marble Cyrus A res 232 Aspinwall av
Marble Cyrus C died Aug 3 1923
March Gertrude R tchr Michael Driscoll sch res 46
University rd
March Gordon B (Elizabeth B) broker B h 85 Griggs
rd
Marco Pasquale shoe rpr 805 Boylston h at Dor
Marcus Bernard W (Jennie R) contr h 271 Dean rd
Marcus Maurice L (Bertha S) lawyer res 79 Stedman
Marden Charles F (Julia B) rem to Milton
Marden Henry R (Anna A) chauf h 33 Harvard av
**MARDEROSIAN KAPREAL DER (K D Marderosian &
Sons) Oriental Rugs 1626 Beacon h at Cambridge**
**MARDEROSIAN KAPREAL DER & SONS (Kapreal
Der Marderosian) Oriental Rugs 1626 Beacon Tel
Regent 6205 and 684 Washington See left top lines
and page 417**
Margeson J Parker supt 293 Boylston h at Winthrop
Marget Bertha student res 10 Browne
Marget Philip J (Lena) real est B h 10 Browne
Margoles Edward J (Sarah) sales h 74 Winchester
Maria Elias J leather B h 58 Verndale
Maria Karimi wid George died Jan 14 1923
Maria Katherine res 58 Verndale
Maria LaBebe res 58 Verndale
Maria Lulu res 58 Verndale
Marion apts 53 Marion
Marion Carrie E wid Otis res 60 Windsor rd
Marion Inn (Mrs Charles E Myers) 1443 Beacon
Marion Michael F (Mary A) chauf h 173 High
Marion see Marrison
Mark Harry (Claire L) chemical eng h 132 Pleasant
Markarian George chef 104 Wash h at B
Markey Mary laundress h 6 Roberts
Marks Philip B (Rebecca) dry gds h 9 Gibbs
Marland Wm H (Marion G) treas B h 459 Chestnut
Hill av
Marley Rose h 137 Boylston
Marling Earle C nurse res 16 Harris
Marlow Annie F tchr h 68 Fuller
Marlow Mary F res 68 Fuller
Marmaud Joseph L (Anna L) carrier 331 Harvard h
23 Hurd rd
Marmon Boston Co Edgar S Gorrell pres James E
Fletcher asst treas autos 894 Comlth av
Marple Arthur clk res 104 University rd
Marple Evalena L Mrs died Apr 24 1923
Marple Eveline F res 104 University rd
Marquardt Arthur C (Kathryn S) rem to Newton
Centre
Marques Arturo student res 17 Green
Marquis Wm B archt h 96 Winthrop rd
Marr Isabel wid Llewellyn res 92 Marion
Marriam Nellie M bkpr 265 Harvard
Marrison Lillian G clk res 115 Browne
Marriott Joseph H (Madeline) mgr h 15 Park Vale
Marsden Casper C hlpr 1324 Beacon h at Allston
Marsden Grace E res 59 Pleasant
Marsden Lillian L wid John S h 59 Pleasant
Marsh Ada res 34 Cypress
Marsh Anna Q res 32 Stedman
Marsh Arthur E (Julia) broker h 619 Wash
Marsh Elizabeth L h 30 Kilsyth rd
Marsh Elmer M (Ella J) h 146 Naples rd
Marsh Emma L nurse 2 Wellington ter
Marsh Luman W (Lucille W) contr B h 39 Ad-
dington rd
Marsh Marion E prin Longwood sch res at Newton
Marsh Mary J Mrs res 4 Davis av
Marshall Alexander G sales mgr res 195 Davis av
Marshall Allan ice cream mkr 275 Harvard res 129 do
Marshall Bertha C tchr B H S res at B
Marshall Betty dom 26 Greenough res do
Marshall C Agnes bkpr 55 White pl res 17 Kent
Marshall Daniel (Grace) h 17 Kent
Marshall Edwin R (Helen B) clk h 1793 Beacon
Marshall Gertrude M Mrs h 1731 Beacon
Marshall Grace I res 195 Davis av
Marshall Henry A police res 17 Kent
Marshall Herman W (Elizabeth) phys B h 11 Clafin
rd
Marshall Ida M Mrs asst supt Brookline Pub Baths
h 37 Brook
Marshall Isabel res 195 Davis av
Marshall James (Grace G) vet surg 39 Boylston pl
h 195 Davis av
Marshall John R (Cora E) chef h 71 Carlton
Marshall John R (Elsie P) rem to Som
Marshall Lilly wid George M h 183 Clinton rd
Marshall L Barnard sales 890 Comlth av res at Dor
Marshall Marion C nurse 80 Glen rd res 75 do
Marshall Nellie dom res 147 Longwood av
Marshall Warner (Mary) broker h 21 Euston
Marston Frederick F res 15 Williams
Marston Isaac V res 255 Clark rd
Marston I Bertram (Katherine E) archt h 255 Clark
rd
Marston Jessie H (Alice) chauf h 14 Linden
Marston Russell (Shirley) h 1 Clinton path
Marston R Co food shop 1302 Beacon
Martell Frank sales h 7 Franklin
Martell Margaret B bkpr res 1180 Beacon
Martin Alice G h 16 Stetson
Martin Clarence A (May) pilot h 62 Dwight
Martin Dorothy E bkpr res 1673 Beacon
Martin Florence H clk 1324 Beacon res at Camb
Martin Francis C (Stella F) acct h 4 Brewster ter
Martin Frank J barber 1637 Beacon res 301 Wash
Martin Georgianna S wid Wm R res 22 Kent sq
Martin Grace A Mrs bkpr res 1073 Beacon
Martin Harold h 1223 Beacon
Martin Harry H (Nellie E) carp h 61 Franklin
Martin Helene A clk res 1673 Beacon
Martin Horace J (Grace W) gen mgr h 1180 Beacon
Martin Howard acct res 41 Addington rd
Martin Howard M buyer res 82 Babcock
Martin Ira W (Sadie) carp h 222 Wash
Martin James (Helen) fore h 315 Boylston
Martin John (Bertha) chauf h 378 Wash
Martin John J auto rpr 9 Pearl h at Som
Martin John J jr (Catherine A) banker h 55 Thatcher
Martin Joseph (Mary) refiner h 17 Craig pl



Bay State Paints and Varnishes

Made by

WADSWORTH, HOWLAND & CO., INC.,

COOLIDGE CORNER

BROOKLINE, MASS.



200

W. A. GREENOUGH CO.'S

- Martin Joseph P druggist 1784 Beacon h 3 Reservoir ct
- Martin Juliette sales res 41 Waverly
- Martin Leslie W (Carrie V) chauff res 45 Marion
- Martin Letia W sec res 153 Kent
- Martin Loretto V asst h 1673 Beacon
- Martin Robert C (Harriett W) mus h 55 Green
- Martin Samuel (Martha) chauff h 46 Harris
- Martin Seth L (Minnie E) h 89 Mason ter
- Martin Thomas (Mary E) piano tuner h 183 High
- Martin Walter C (Bernice G) banker h 22 Euston
- Martin Wm T asst mgr 56 Winchester h at Middleton
- Martine Rose M res 1865 Beacon
- Martinson Lydia wid Andrew h 86 Highland rd
- Martis Ann A wid Anthony died Dec 13 1922
- Martone Fred shoe rpr h at Camb
- Marulli Bernadetto shoe rpr 12 Tully h at Newton Centre
- Marvel Harry E (Suzanne T) treas B h 7 Auburn cts
- Marvici Marcello barber 238 Wash h at Waverly
- Marvin George R (Ruth D) prntr h 58 Marshal
- Marvin Thomas O (Flora S) sec h 1213 Beacon
- Masganas Dimitrius P (Mary G) importer h 809 Wash
- Mason B Henry (Rena H) phys res 147 Mason ter
- Mason Charles A sales 1024 Comlth av h at Newton
- Mason Charles J (Mary E) sales h 90 Cypress
- Mason Cora F h 516 Harvard
- Mason Emma F wid Robert D res 193 Clark rd
- Mason Frances A D res 21 Fuller
- Mason Frank H (Bertha A) clk U S dist ct B h 21 Fuller
- Mason George W (Etta B) clk h 6 Edwin
- Mason Helena waitress 9 Webster res at Rox
- Mason Henrie A (Irma L) sales h 236 Rawson rd
- Mason Henry W (Ida D) conveyancer h 84 Harvard av
- Mason James H (Mary) elect h 1514 Beacon
- Mason Jennie wid Henry M h 516 Harvard
- Mason Louis (Francis) toys h 62 Parkman
- Mason Marcella dom 266 Fisher av
- Mason Sidney R real est h 516 Harvard
- Mason Wm (Anna) clo mfr h 175 Winchester
- Mason Wm R (Marion W) sales h 15 Colbourne cres
- Masonic Hall 1 Harvard
- MASSACHUSETTS WHARF COAL CO** Edward H Baker
Pres Arthur E Dennis V-Pres Francis B Smith Sec
Edward W Pierce Treas Louis S Chase Asst Treas
30 Kilby Boston Tel Main 4750 See right top lines
- Masse Bertha wid res 1581 Beacon
- Massee Jasper C clergyman B h 23 Warwick rd
- Massell James H (Regina) phys B h 62 Pleasant
- Massey David (Margaret) coachmn h 9 Craig pl
- Massey David jr chauff res 9 Craig pl
- Massey Henry P student res 234 Harvard
- Massey Jennie B clk 256 Wash res 96 Browne
- Massey Thomas (Margaret A) h 96 Browne
- Massoletti Frances H died April 10 1923
- Masterson George com trav res 138 Harvard
- Masterson James J sales h 1736 Beacon
- Matelle Edmund J (Aline G) chauff h 55 Newton
- Mather Eugene H (Blanche B) broker B h 92 Dean rd
- Mathewson Jessie B res 1148 Boylston
- Mathewson Margaret B h 1148 Boylston
- Matlack Mildred artist res 146 High
- Matlack Vernon E (Marian G) adv h 146 High
- Matsuki Catherine student res 815 Wash
- Matsuki Edward T clk h 815 Wash
- Matsuki Tsuya mus tchr h 815 Wash
- Matteson Hobart M (Edna) pianos h 56 Verndale
- Matteson Hobart V clk res 56 Verndale
- Matteson Mary Mrs res 56 Verndale
- Matthew Clarence wid Clara prntr h 25 Aspinwall av
- Matthews Edwin L ins res 3 Shailer
- Matthews Elizabeth A wid h 3 Shailer
- Matthews James H died Feb 4 1922
- Matthews Margaret A wid Richard res 1788 Beacon
- Matthews Saul F (Harriet S) dress mfr h 395 Harvard
- Mattis Charles B (Carolyn F) sales h 97 Fuller
- Mattis Mildred A sten res 97 Fuller
- Mattocks Wm D (Bessie L) treas B h 1483 Beacon
- Mattox Viveca A wid Willard S h 24 Winchester
- Mattox sec Maddock and Meddox
- Mattson Carl E mgr 53 Regent cir h at Waltham
- Mattson John R treas 53 Regent cir h at Waltham
- Mattson W Frank (Margaret P) canned gds B h 162 Walnut
- Matz Abram H (Bertha) clo B h 811 Wash
- Matz Adolph res 811 Wash
- Maurer Beatrice A sec res 144 Pleasant
- Maurer Emily Mrs res 144 Pleasant
- Maurer Reginald A coml artist h 144 Pleasant
- Maurice Jennie A Mrs buyer h 55 Thatcher
- Mawhinney Belle wid Henry h 10 Homer
- Mawhinney Dora Mrs dom res 267 Boylston
- Mawhinney Harry chauff 10 Harvard sq h at Rox
- MAWHINNEY HENRY (Jennie R) Leather Goods**
Trunks 390-392 Washington Tel Regent 9159-M h
129 Harvard See page 420
- Mawhinney Matthew gardener 160 Clinton rd res do
- Mawhinney Robert (Minnie) chauff h 15 Aspinwall av
- Mawrey Ira sales res 50 Harris
- Max Ray Mrs res 175 Naples rd
- Maxcy Warren L (Margaret V) sch supplies B h 56 Greenough
- Maxon Matthew (Emily) cond h 13 Wash
- Maxson Elsie M sec res 95 Centre
- Maxson Irving F (Nellie P) sales h 95 Centre
- Maxwell Annie R res 9 Park Vale
- Maxwell Marion sten 894 Comlth av res 144 Cypress
- Maxwell Patrick gardener res 46 Walter av
- Maxwell Wm L gardener res 46 Walter av
- May Albert E min eng res 231 Rawson rd
- May Dorothy A died Nov 4 1923
- May Edith res 12 Dean rd
- May Edith h 231 Rawson rd
- May Edith R h 146 Tappan
- May George A (Jennie) h 12 Dean rd
- May Goldner I Mrs res 76 Winchester
- May John P (Anna B) supt h 142 Davis av
- May Mary C res 11 Evans rd
- Mayberry Lowell A (Florence) rem to Newton Centre
- Maycock Gertrude A tchr B H S res at B
- Mayer Brantz (Mary K) lieut U S N res 51 Kenwood
- Mayer James A (Dorothy) director h 120 Babcock
- Mayers Alice A wid Charles R h 1867 Beacon
- Mayers Perry B (Nora A) chauff h 104 Franklin
- Maynard Abbott T res 16 Fuller
- Maynard Alexander P sales h 16 Fuller
- Maynard Charles H shipping agt B res 22 Dana
- Maynard Elizabeth S student res 16 Fuller
- Maynard Fred C (Lillian L) plmbr h 223 Freeman
- Mayne Joseph student res 508 Heath
- Mayne Joseph J (Rachael) lab h 508 Heath
- Mayne Ruth clk res 508 Heath
- Maynz Inez A h 609 Wash
- Mayo Amy Elliot res 1561 Beacon
- Mayo Eliot B Mrs h 1561 Beacon
- Mayo Jeremiah clk 1356 Beacon h at Brighton
- Mayo Lincoln pres B h 1561 Beacon
- Mayo Wm H res 1731 Beacon
- Mayor Robert hlpr 31 Harvard h at Allston

THOMAS' FISH MARKET, Inc.

PURVEYORS OF FINE SEA FOOD

We are direct Receivers

1343 Beacon St.

PHONE ASPINWALL 1300

Brookline, Mass.

BROOKLINE DIRECTORY, 1924

201

- Mayr Anthony instr 1010 Comlth av res at Dor
Mazur Blanche student res 20 Clafin rd
Mazur Gertrude tchr res 20 Clafin rd
Mazur Louis (Evelyn) clothing h 20 Clafin rd
McAdams Charles chauff res 137 Boylston
McAdams Francis rem to Camb
McAdams John H driver 10 Harvard sq h 172 High
McAdams John I clk res 335 Boylston
McAdams Joseph A (Bridget) lab h 18 Juniper
McAdams Marion Mrs gro 135 Boylston h 137 do
McAdams Michael J (Marion) lab h 137 Boylston
McAdams Thomas F (Mary) carp h 34 Flora
McAdoo Robert J janitor h 1100 Beacon
McAlduff Fred A opr 19 Webster h at Rox
McAleur Charles L (Martha E) supt h 206 Clark rd
McAnarney Catherine G Mrs h 1681 Beacon
McAnarney Helen M res 1681 Beacon
McAndrew Jerome (Anna) h 60 Linden
McArdle Joseph P (Edith M) mach h 124 Browne
McArdle Rose C bkpr res 40 Oakland rd
McArthur Robert (Bessie) acct B h 15 Westbourne
ter
McArtney Ruby J Mrs res 48 Kent
McAskill Catherine Mrs res 32 Kent
McAulay Francis (Jeanie) gardener h 559 Heath
**McAUSLAN ALBERT H (McAuslan & Nutting) Real
Estate 1654 Beacon h at Newton**
**McAUSLAN & NUTTING (Albert H McAuslan and
Merrill C Nutting) Real Estate Insurance and
Mortgages 1654 Beacon Tels Regent 2280-0918**
See left top lines
McAvaney Mary 45 Welland rd res do
McAvoy Edward shoes 167 Wash h 106 Davis av
McAvoy Elizabeth T res 106 Davis av
McAvoy Frank A supervisor 9 Boylston h at Dor
McAvoy Gwendolyn wid John died Sept 10 1922
McAvoy Mary E res 37 Winthrop rd
McBeth Katherine M wid James res 51 Reservoir rd
McBourney James W (Caroline) janitor h 25 Alton pl
McBride Joseph F (Ann E) foremn h 278 Cypress
McBride Margaret J mgr 1383 Beacon h at B
McBrien Francis died Mar 11 1923
McBurney Elizabeth wid David h 7 Cameron
McBurney Wm J (May) clk h 8 Homer
McBurney see MacBurney
McCabe Anna tel opr res 95 Pond av
McCabe Catherine F tel opr 39 Aspinwall av res 95
Pond av
**McCABE EDWARD J Manager Coolidge Corner Moving
Co 288 Harvard h at Somerville**
McCabe Harry pntr res 59 Villa la
McCabe Helen student res 59 Villa la
McCabe James J police h 95 Pond av
McCabe John firemn h 59 Villa la
McCabe Mary dom h 33 Brookline av
McCabe Mary R student res 59 Villa la
McCabe Patrick (Catherine) lab h 95 Pond av
McCabe Peter aviator res 59 Villa la
McCabe Sarah A res 57 Pond av
McCabe Theresa M tel opr 39 Aspinwall av r 95 Pond
av
McCabe Thomas F (Margaret) mgr 101 Wash h 5
Netherlands rd
McCabe Thomas J (Ellen) clk h 792 Boylston
McCaffery Edward Indrymn 1579 Beacon h 11 Webster
pl
McCaffery James (Sarah) chauff h 33 Brookline av
McCaffery Thomas B mgr 7 Station h 32 Kent
McCaffrey Edmund chauff res 11 Webster pl
McCaffrey Eleanor clk res 6 Tabor pl
McCaffrey George B (Mary) barber B h 6 Tabor pl
McCaffrey George B jr clk res 6 Tabor pl
McCaffrey James sales 19 Harvard res 6 Tabor pl
McCaffrey Joseph F clk res 6 Tabor pl
McCaffrey Owen J (Ethel M) chauff h 160 Chestnut
McCaffrey Robert F (Frances) real est B h 7 Lennox
Hall 1213 Beacon
McCahon Thomas J (Margaret G) carp rear 75 Green-
ough h 75 do
McCallum Wm S (Helene D) rem to Dedham
McCallum see MacCallum
McCammond Robert S mgr h 13 Perry
McCandish Florence h 31 Pleasant
McCann Edward G dishwasher 104 Wash h at B
McCann Frank (Mary A) autos h 47 Clark rd
McCann John R clk 1731 Beacon h at Brighton
McCarn Andrew (Margaret) carp h 217 Wash
McCarn E Rosalind sewing tchr pub schs res 30 Clyde
McCarn John A clk Am Ry Exp res 217 Wash
McCarn Rowan (Mary) chauff S L Whipple h 30 Clyde
McCarren Edward sales 900 Comlth av h at Dor
McCarter Flora A h 180 St Paul
McCarter Fred Wh 180 St Paul
McCarthy Alice G clk res 641 Chestnut Hill av
McCarthy Alice G tchr res 146 Thorndike
McCarthy Andrew T (Ella) lab h 41 Walter av
McCarthy Annie seam res 20 Morss av
McCarthy Annie asst matron 66 Tappan r 37 White pl
McCarthy Arthur T cashr 1308 Beacon r at Roslindale
McCarthy Bernard chauff res 103 Boylston
McCarthy Bessie maid 59 Windsor rd
McCarthy Bridget F wid John died April 20 1922
McCarthy Catherine res 25 Emerald
McCarthy Catherine res rear 7 Smyth
McCarthy Catherine res 116 Thorndike
McCarthy Celia wid Patrick K h 103 Boylston
McCarthy Cornelius M clk 1324 Beacon h at J P
McCarthy Daniel auto rpr 750 Comlth av h at B
McCarthy Daniel (Margaret) lab 21 Walter av h 48
Morss av
McCarthy Daniel died Mar 5 1923
McCarthy Daniel J Ladder 1 h 9 Hurd rd
McCarthy Eileen B tel opr res 8 Rice
McCarthy Ellen F Mrs died Dec 7 1922
McCarthy Florence A tel opr 23 Marion h at Dor
McCarthy Frances E sales 1364 Beacon res 78 Brook-
line av
McCarthy Frank M mgr 894 Comlth av res at Allston
McCarthy George (Etta R) ins B h 1533 Beacon
McCarthy Hannah wid Daniel h 25 Emerald
McCarthy Helen A attendant 66 Tappan res 12 Perry
McCarthy Hugh (Margaret) lab h 12 Fay pl
McCarthy James (Katherine) lab h 123 Brook
McCarthy James F (Mary A) janitor h 487 Wash
McCarthy Jeremiah (Bridget) lab h 76 Pearl
McCarthy Johanna fore h 66 Jamaica rd
McCarthy John rubberwkr res 7 Smyth
McCarthy John A (Mary J) carrier P O B h 112
Franklin
McCarthy John H (Eva D) merchant h 68 Marshal
McCarthy John J (Nellie T) chauff h 106 Franklin
McCarthy John J (Annie P) Comb F h 4 Kendall pl
McCarthy John J (Agnes S) druggist B h 673 Wash
McCarthy John J tailor 1631 Beacon h at Arling-
ton Hts
McCarthy Joseph T town lab res 41 Walter av
McCarthy Josephine maid 7 Naples rd
McCarthy Julia J tel opr 23 Marion h at J P
McCarthy Julia T res 9 Hurd rd
McCarthy Katharine maid 175 Mountfort

HENRY W. SAVAGE

INC.
BROOKLINE REAL ESTATE ALLSTON
1331 BEACON ST., COOLIDGE CORNER, BROOKLINE

202

W. A. GREENOUGH CO.'S

- McCarthy Katherine A clk B res 11 Hurd rd
 McCarthy Lena Mrs bkpr 55 White pl h at Roslindale
 McCarthy Margaret hkpr res 34 Flora
 McCarthy Margaret maid 145 Amory
 McCarthy Margaret res 10 Pearl
 McCarthy Margaret B wid Patrick A h 76 Columbia
 McCarthy Margaret G bkpr 284 Harvard res 1 Brook
 McCarthy Margaret L tchr res 146 Thorndike
 McCarthy Margaret M wid Patrick h 20 Morss av
 McCarthy Margaret T res 220 Walnut
 McCarthy Margaret V drsmkr h 23 Kendall
 McCarthy Marguerite M mlnr h 20 Morss av
 McCarthy Mary clk 1324 Beacon res at Chasn
 McCarthy Mary A wid John F h 37 White pl
 McCarthy Mary E tel opr res 123 Perry
 McCarthy Mary F sten res 41 Walter av
 McCarthy Mary V sales 19 Harvard res 11 Hurd rd
 McCarthy Michael (Mary) lab h 6 Smyth
 McCarthy Michael stockmn res 5 Smyth
 McCarthy Michael E (Catherine) gardener h 343
 Boylston
 McCarthy Mildred R tel opr 23 Marion res at Dor
 McCarthy Nora A drsmkr res 9 Hurd rd
 McCarthy Patrick (Anna) lab h 61 White pl
 McCarthy Patrick A (Mary A) potatoes h 32 Auburn
 McCarthy Patrick A died July 27 1923
 McCarthy Patrick J (Elizabeth) Comb A h 12 Perry
 McCarthy Peter (Edith) Comb G h 82 Brook
 McCarthy Pierce L res 1819 Beacon
 McCarthy Rosalie A tel opr 39 Aspinwall av res 123
 Brook
 McCarthy Sarah E Mrs h 20 Abbottsford rd
 McCarthy Sara V sten res 123 Brook
 McCarthy Stephen J gro 148 Boylston res 103 do
 McCarthy Theresa clk res 66 Jamaica
 McCarthy Thomas (Christine) mtrmn h 41 Villa la
 McCarthy Thomas (Ellen) shipper h 34 Flora
 McCarthy Thomas (Nellie) driver (Chase Express) h
 240 Cypress
 McCarthy Thomas A (Josephine) mgr h 125 Uni-
 versity rd
 McCarthy Thomas F rem to Brighton
 McCarthy Thomas P (Honora) trainmn h 105 Boyl-
 ston
 McCarthy Thomas P (Helen J) chauf h 10 Kendall
 pl
 McCarthy Timothy F forester res 9 Hurd rd
 McCarthy Wm D died Jan 26 1923
 McCarthy Wm B E R W res 41 Villa la
 McCarthy Wm D rem to Brighton
 McCarthy Wm F chauf res 61 White pl
 McCarthy Wm F mgr 900 Comlth av h at Som
 McCarthy see MacCarthy
 McCarty Agnes E res 20 Abbottsford rd
 McCarty Annie L kindergartner res 20 Abbottsford rd
 McCarty Arthur E ins res 20 Abbottsford rd
 McCarty Edward treas 1366 Beacon res 20 Abbotts-
 ford rd
 McCarty Emily J P res 20 Abbottsford rd
 McCarty John J (Elizabeth M) cond h 818 Heath
 McCarty Patrick J Comb G h 82 Brook
 McCarty Sarah E wid Michael n 209 Abbottsford rd
 McCausland Anna F wid Frank died Apr 1 1922
 McChesney Albert J chauf 317 Harvard h at Dor
 McCleary Helen C tutor h 3 Auburn cts
 McClellan Edward W B (Georgianna) pharm 224
 Wash h 11 Goodwin pl
 McClellan James H (Clara C) dyes h 1800 Beacon
 McClellan Lucy tchr res 20 Netherlands rd
 McClellan Martha A bkpr 10 Harvard sq res 11
 Goodwin pl
 McClellan May A clk 10 Harvard sq res 11 Goodwin
 pl
 McClellan Robert N student res 1800 Beacon
 McClintock Agnes S wid Wm H 11 Warwick rd
 McClintock Annie gym instr B U res 185 Davis av
 McClure James N publisher h 30 Babcock
 McClure Margaret res 206 Freeman
 McClure Mary A Mrs h 29 Littell rd
 McCluskey Theodore J janitor 17 Stearns rd h do
 McCobb Abbie E Mrs res 47 University rd
 McCobb Caroline T vocalist res 47 University rd
 McCobb Lois D musician res 47 University rd
 McCollom Daisy B res 1674 Beacon
 McCollom Mary laundress 1597 Beacon res at Camb
 McCollom Norman W bldgr res 157 Winthrop rd
 McComsey Wm R died Oct 2 1923
 McCone Patrick J (Margaret) driver h 1164 Boylston
 McConnell Charles W (Helen P) dentist B h 83 Park
 McConnell Elizabeth H died April 6 1922
 McConnell Frederick W (Elizabeth W) mgr B h 10
 Auburn cts
 McConnell George purch agt res 10 Sewall av
 McConnell James E (Gertrude C) lawyer B h 76 Eg-
 mont
 McConnell John H sales res 10 Sewall av
 McConnell Laura J res 31 Winchester
 McConnell Marie wid Wm h 10 Sewall av
 McConnell Marie V nurse res 1483 Beacon
 McConnell Maxwell student res 76 Egmont
 McConnell Wm N rem to Malden
 McCormack Delia wid res 13 Linden
 McCormack Donald J (Cecelia) plmbr 18 High h 169
 Walnut
 McCormack Edward P tel wkr 23 Marion h at Brockton
 McCormack John D druggist res 17 Flora
 McCormack John J (Mary E) town lab h 17 Flora
 McCormack John W (Julia A) lawyer B h 50 Amory
 McCormack Joseph V insp Board of Health r 17 Flora
 McCormack Margaret A drsmkr res 33 Ackers av
 McCormack Marie nurse res 1483 Beacon
 McCormack Patrick lab h 33 Ackers av
 McCormick Adeline H tchr res 3 Cypress ter (E)
 McCormick Agnes M h 19 Schem
 McCormick Bridget T wid James h 106 Pleasant
 McCormick Co Inc The J Lawrence McCormick pres
 Wm J McCormick treas delicatessen 6 Harvard sq
 McCormick Elizabeth M wid John h 3 Cypress ter (E)
 McCormick Flora wid Donald h 98 Boylston
 McCormick George R res 13 Linden
 McCormick Grace C res 106 Pleasant
 McCormick John J clk res 106 Pleasant
 McCormick Joseph J clk res 106 Pleasant
 McCormick J Lawrence pres 6 Harvard sq r 3 Cypress
 ter (E)
 McCormick Mary hkpr res 168 Aspinwall av
 McCormick Mary died Apr 8 1922
 McCormick Michael (Delia) driver h 12 Kerrigan pl
 McCormick Robert J (Edith T) sales agt h 44 Kilsyth
 rd
 McCormick Wm J treas 6 Harvard sq h at Dor
 McCormick see MacCormick
 McCourt Annie J mgr 1364 Beacon h at Allston
 McCoy Ella M Mrs res 61 Sewall av
 McCoy Louise maid 497 Wash
 McCoy Mary maid 175 Mountfoot
 McCOY WM E & COMPANY (Willaim E McCoy) Real
 Estate Insurance and Mortgages 415 Old South Bldg
 294 Washington Boston Tels Congress 5035 and
 0962 See right top lines
 McCracken Edward J (Esther) police h 35 Davis av

BOULEVARD TRUST CO.

COOLIDGE CORNER Tels. Aspinwall 3000 - 3001

BROOKLINE DIRECTORY, 1924

203

- McCracken George H (Margaret G) chauff h 31 Davis av
 McCracken Harry B (Anna) sales 1334 Beacon h 106 Browne
 McCracken Hugh W (Jennie B) chauff h 15 Linden
 McCracken Margaret S Mrs res 15 Auburn pl
 McCracken M Elizabeth clk 1319 Beacon r 15 Linden
 McCracken Samuel (Margaret) chauff h 33 Kent
 McCracken Wm P (Isabella S) police h 15 Auburn pl
 McCrory Frank (Margaret) carp h 6 Smyth
 MeCrystal Charles J (Florence L) mgr h 1748 Beacon
 McCue Agnes shoewkr h 24 Villa la
 McCue Bessie E elk res 42 Ackers av
 McCue Bridget wid Patriek h 629 Chestnut Hill av
 McCue Catherine res 629 Chestnut Hill av
 McCue Catherine E mus tchr 42 Ackers av res do
 McCue Charles F (Mary R) prntr h 641 Chestnut Hill av
 McCue Eleanor B student res 20 Cypress
 McCue Eleanor N student res 87 Thorndike
 McCue James P (Mary W) phys 406 Harvard h do
 McCue John H (Helen) h 20 Cypress
 McCue Josephine F sten res 42 Ackers av
 McCue Margaret shoewkr h 24 Villa la
 McCue Margaret M bkpr res 42 Ackers av
 McCue Marion S student res 20 Cypress
 McCue Michael J (Anna F) (T McCue & Son) h 41 Ackers av
 McCue Thomas (T McCue & Son) 42 Ackers av h do
 McCue T & Son (Thomas and Michael J) contrs 42 Ackers av
 McCue Walter F clk res 42 Ackers av
 McCue Wm P died July 27 1922
 McCue see MeHugh
 McCuish John elk 718 Wash h at B
 McCulloch Martha A wid Roderie died July 31 1922
 McCullough Alexander H driver 136 Westbourne ter res 5 Davis av
 McCullough Elizabeth sten res 5 Davis av
 McCullough Henry mach res 32 Linden
 McCullough James died May 26 1922
 McCullough James S (Annie F) rprmn h 195 Cypress
 McCullough Jennie nurse res 36 Allerton
 McCullough Jessie nurse 68 Allerton res 36 do
 McCullough John A (Elizabeth S) chauff h 70 Perry
 McCullough John E (Mary C) supt h 256 Walnut
 McCullough Melbourne A student res 70 Perry
 McCullough Stewart J tel wkr 23 Marion res 195 Cypress
 McCullough Thomas h 32 Linden
 McCullough Wm H elect res 5 Davis av
 McCuspie Daniel carp 284r Harvard h at B
 McDearmid Daniel H icemn h 22 Villa la
 McDearmid John A icemn res 22 Villa la
 McDearmid Neal A icemn res 22 Villa la
 McDearmid William (wid Donald J) h 22 Villa la
 McDermitt Edith B res 136 Thorndike
 McDermitt George L furn res 136 Thorndike
 McDermitt Harry S real est res 136 Thorndike
 McDermitt Mary E wid Wm h 136 Thorndike
 McDermitt Mary L sales res 136 Thorndike
 McDermitt Wm A officer res 136 Thorndike
 McDermott Bridget h 231 High
 McDermott Charles W (Anna M) patent lawyer B h 147 Longwood av
 McDermott Edward T (Beatrice) sales h 59 Walter av
 McDermott James T h 59 Walter av
 McDermott John fore Holyhood cem res 1188 Boylston
 McDermott John J rprmn 39 Aspinwall h at Rox
 McDermott Louis A (Mary A) lab h 12a Linden
 McDonald Benjamin driver 10 Harvard sq h 310 Boylston
 McDonald Betty waitress 36 Wash res 4 Harvard pl
 McDonald Catherine wid Thomas h 49 Cameron
 McDonald Charles D (Eliza D) phys 63 Pleasant h do
 McDonald Donald G washman 1579 Beacon res 11 Webster pl
 McDonald Duncan (Mary) h 783 Boylston
 McDonald Ellen Mrs h 107 Brook
 McDonald Ena hkpr res 45 Verndale
 McDonald Flora nurse res 21 Hawthorne rd
 McDonald Frank L (Mabel M) sales h 139 Mason ter
 McDonald Gladys G state visitor B res 9 Osborne rd
 McDonald Hannah wid Dougall h 9 Osborne rd
 McDonald Helen M Mrs res 45 Marion
 McDonald James elk res 25 John
 McDonald James A (Minnie S) mgr 854 Hammond h do
 McDonald James J town lab h 108 Chestnut
 McDonald James W res 150 Aspinwall av
 McDonald Jennie maid res 62 Columbia
 McDonald John plmbr 307 Wash h at B
 McDonald John B 1st deputy chief B F D 140 Wash res 108 Chestnut
 McDonald John W opr res 11 Webster pl
 McDonald J George Ladder 2 h 306 Wash
 McDonald Mabel nurse res 1477 Beacon
 McDonald Margaret maid 6 Prescott
 McDonald Margaret J drsmkr res 94 Marion
 McDonald Margaret R maid 126 Babeock
 McDonald Martin F gro 110 Brook h at B
 McDonald Mary maid h 107 Brookline av
 McDonald Mary C res 22 Strathmore rd
 McDonald Mary V hkpr 108 Chestnut
 McDonald Matthew J A steel res 22 Strathmore rd
 McDonald Michael (Catherine) herdsman h 300 Warren
 McDonald Minnie S Mrs contr 854 Hammond h do
 McDonald Nora wid Michael h 783 Boylston
 McDonald Patriek F steel h 22 Strathmore rd
 McDonald Peter (Mary C) gardener h 100 Goddard av
 McDonald Peter J (Jennie E) ear elnr h 300 Boylston
 McDonald Raymond L res 40 Brook
 McDonald Robert J teller 1319 Beacon h at Som
 McDonald Roy S (Evelyn) sales 1320 Beacon h at Roslindale
 McDonald Veronica laundress 1579 Beacon res at Allston
 McDonald Wm J (Margaret) phys h 41 Harvard
 McDonald Winnifred B Mrs res 20 Roberts
 McDonnell Charles (Annie) eng B W W h 51 Reservoir rd
 McDonnell Edward (Ellen) firemn h 88 Boylston
 McDonnell John M (Mary I) real est h 135 Fuller
 McDonnell Thomas J died Sept 1 1922
 McDonough Annie E maid 127 Tappan res do
 McDonough Bridget M maid 127 Tappan res do
 McDonough Charles A (Mary E) lawyer h 1417 Beacon
 McDonough Delia dom 25 Seaver
 McDonough Delia wid Martin J h 695 Heath
 McDonough Edward student res 102 Franklin
 McDonough Gerald E elk res 695 Heath
 McDonough Mary A res 65 Upland rd
 McDonough Mary A Mrs h 102 Franklin
 McDonough Mary F tel opr res 695 Heath
 McDonough Sarah maid 5 Griggs ter

HINDS HAND LAUNDRY CO. CUSTOM LAUNDRY

Bundles Called For and Delivered

50 to 60 Washington Street, Brookline

204

W. A. GREENOUGH 'CO.'S

- McDonough Wm F plmbr res 102 Franklin
McDougal Katherine nurse 300 South res do
McDougal Margaret maid 48 Corey rd
McDowell Alice mus tchr res 44 Coolidge
McDowell Elena M Mrs h 42 Alton pl
McDowell Mary H wid James F h 44 Coolidge
McDuff Blanche G rem to Boston
McElaney Daniel W rprmn 39 Aspinwall av h at Dor
McElroy Alice res 19 Linden
McElroy Andrew pntr h 19 Linden
McElroy Bros Inc (Patrick F Peter A and James J)
real est 1352 Beacon
McElroy Catherine A res 93 Pleasant
McElroy Ethel bkpr res 10 Davis av
McElroy Frank W 528 Heath h at Newton
McElroy James J (Margaret) (McElroy Bros) h 44
Williams
McElroy Joseph L (Ellen E) chauf h 19 Craig pl
McElroy Lionel clk 1324 Beacon h at Camb
McElroy Margaret clk res 10 Davis av
McElroy Margaret A student res 44 Williams
McElroy Mary E rem to Chicago Ill
McElroy Mary F sten 1352 Beacon res 1347 do
McElroy Patrick F (McElroy Bros) h 93 Pleasant
McElroy Peter A (Christine A) (McElroy Bros) h
1347 Beacon
McElroy Robert died Sept 9 1923
McElroy Wm S student res 44 Williams
McEttrick Anna M student res 99 Greenough
McEttrick Edward A (Madge F) executive sec Town
Hall rm 6 and lawyer h 99 Greenough
McEttrick John H sales res 99 Greenough
McEttrick Katherine M tchr dancing B r 99 Greenough
McEttrick Mollie M student res 99 Greenough
McEvoy Patrick J (Isabelle) chauf h 42 Jamaica rd
McEvoy Stephen J (May V) sales h 81 Marion
McEwan Mason S (Josephine P) shoes h 219 Harvard
McFadden Edward L (Anna) U S guard h 43 Pond av
McFadden Gertrude M nurse res 32 Linden
McFarland Clarence T died Nov 20 1923
McFarland Edward E rem to Rox
McFarland Margaret J sales res 93 St Paul
McFarlin Esther T Mrs hairdrsr h 208 Fuller
McField Clifford E (Rose) pilot h 246 Clark rd
McGaffigan Edward (Bridget F) h 126 Chestnut
McGaffigan Peter G tel wkr res 126 Chestnut
McGaffin Elizabeth student res 31 Hedge rd
McGann Thomas J (Catherine) lab h 35a Harvard
McGanty Bertram (Catherine) lab h 614 Hammond
McGanty Maurice (Agnes) watchmn h 615 Hammond
McGarrish Margaret maid 122 Clinton rd
McGarry Francis F elect res 18 Homer
McGarry James T F (Catherine J) leather B h 2
Thorndike
McGarry John B W police res 18 Homer
McGarry Joseph W reserve police h 101 Harvard
McGarry Kathryn student res 2 Thorndike
McGarry Patrick J (Anna) chauf h 18 Homer
McGee Andrew (Lucinda M) janitor h 12 Williams
McGee Edward F res 58 Villa la
McGee Frank (Bina) chauf 424 Wash res rear do
McGee John (Nora) town emp h 58 Villa la
McGee John J student res 58 Villa la
McGee Mary D tel opr res 58 Villa la
McGee see Magee
McGeough Charles T clk res 39 Cypress
McGeough J Malcolm sales mgr 1437 Beacon res 39
Cypress
McGeough Therese A wid James A h 39 Cypress
McGillen Eugene F student res 161 Cypress
McGillen J Gerald bank examiner h 161 Cypress
McGillen Mary A res 161 Cypress
McGillivary Catherine hkpr res 84 Upland rd
McGillivary Sadie cook 156 Dean rd
McGilloray Catherine cashr 1016 Comlth av h at All-
ston
McGilvry Mary Mrs maid 1070 Beacon
McGinley Margaret E tchr h 11 Netherlands rd
McGinnis George P sales res 111 Browne
McGinnis John (Hannah) janitor B H S h 111 Browne
McGinnis John B sales res 111 Browne
McGinnis Louise student res 111 Browne
McGinnis Mary sten res 111 Browne
McGivney Joseph J (M D Mealey & Co) res 114
Chestnut
McGivney Mary H res 114 Chestnut
McGlew John J jr tcnr B H S h at B
McGlone James J clk res 4 Kendall pl
McGlone Mary J Mrs h 4 Kendall pl
McGlynn James T (Margaret T) dentist 1853 Beacon
h do
McGoldrick Mary A sec 890 Comlth av res at Som
McGourty Cormac J (Annie) brakemn B & A h 26
Cameron
McGovern George E (Mary) h 216 Freeman
McGovern Harry T sales 1180 Boylston h at B
McGovern Mary A sten res 216 Freeman
McGovern Michael lab 21 Walter av res 46 Morss av
McGovern Philip lab h 9 Leverett
McGowan Frederick L (Helen) real est h 318 Tappan
McGowan John (Selena M) chauf h 35 Harvard
McGowan Patrick (Julia) lab h 8 Juniper
McGowan Robert died Sept 28 1923
McGowan Thomas S treas h 1459 Beacon
McGown John L (Frances) drug 1621 Beacon h 84
Westbourne ter
McGrady Catherine sales 13 Harvard res 40 Cameron
McGrady Catherine wid Thomas H h 65 Pond av
McGraham James C rprmn 39 Aspinwall av h at B
McGrail James J driver res 181 Reservoir rd
McGrail John J driver res 181 Reservoir rd
McGrail John J student res 185 Davis av
McGrail Margaret M sten res 185 Davis av
McGrail Mary L student res 185 Davis av
McGrail Michael (Catherine) dairymn h 181 Reser-
voir rd
McGrail Michael (Helena) firemn h 809 Boylston
McGrail Michael J (Mary) police h 643 Chestnut
Hill av
McGrail Patrick (Ellen) chauf h 185 Davis av
McGrail Thomas (Catherine) lab h 15 Tabor pl
McGrail Thomas J (Delia) gardener h 5 Eliot av
McGrath Anna R asst buyer res 1168 Boylston
McGrath Annie wid Dennis T h 38 Walter av
McGrath Bernard laundry man 1579 Beacon res 11
School
McGrath Bertha seam h 11 School
McGrath Bridget wid James res 38 Jamaica rd
McGrath Catherine S opr 1597 Beacon h 11 School
McGrath Cornelius D (Elizabeth F) clk h 35 Win-
chester
McGrath David F student res 1168 Boylston
McGrath Dennis P (Annie E) police h 220 Freeman
McGrath Edmond T auto trimmer 11 High h at Dor
McGrath Edward (Elizabeth J) Comb E h 54 Har-
vard
McGrath Emily res 1168 Boylston
McGrath Frederick H student res 4 Fuller
McGrath James hlpr 21 Walter av res 38 Jamaica rd
McGrath James res 38 Walter av

BROOKLINE STORAGE BATTERY CO.

Batteries Charged and Repaired.

Automobile Repairing

BATTERIES CALLED FOR AND DELIVERED

322a WASHINGTON ST.

Tel.—Regent 4213

BROOKLINE DIRECTORY, 1924

205

- McGrath James F (Agnes) dentist U S N h 302 Walnut
McGrath Joseph F gasftr h 38 Jamaica rd
McGrath Katherine C Mrs h 4 Fuller
McGrath Lillian M typist res 1168 Boylston
McGrath Marion check teller Brookline Trust Co 1341 Beacon res 54 Harvard
McGrath Mary E res 38 Jamaica rd
McGrath Michael J sales B res 9 Perry
McGrath Patrick died April 3 1923
McGrath Peter F (Jessie A) tmstr h 60 Villa la
McGrath Timothy (Nellie) choremn h 1168 Boylston
McGraw Jerome G (Sigrid A) pilot h 108 Westbourne ter
McGraw John G (Mary) janitor h 6 Hamilton rd
McGreeney Wm M (Celestine A) sales h 487 Wash
McGreevey Mary E clk 110 Wash res at Rox
McGreevy Catherine wid Hugh h 40 Cameron
McGregor Alexander (Mary) h 281 St Paul
McGregor George service man 21 Walter av h at Rox
McGregor James wash man 10 Waldo h at B
McGregor Robert M (Mary A) watchmn h 223 Freeman
McGriel Patrick lab h 26 Cameron
McGriel Thomas (Catherine) lab h 26 Cameron
McGuane Frank student res 185 Winthrop rd
McGuane James A h 185 Winthrop rd
McGuane James A jr res 185 Winthrop rd
McGuinness Mary E maid res 12 Columbia
McGuire Anna maid 11 Warwick rd
McGuire Annie seam h 520 Heath
McGuire Boyle maid 21 Euston
McGuire Clarence W (Evelyn L) acct h 60 Parkman
McGuire Daniel F (Josephine) fore h 512 Heath
McGuire David L student res 516 Heath
McGuire James F lab h 629 Hammond
McGuire James J (Julia M) chauff h 522 Heath
McGuire Joseph T res 516 Heath
McGuire Patrick floormn 56 Winchester h at Rox
McGuire Sarah B res 512 Heath
McGuire Terrance driver res 516 Heath
McGuire Wm F (Minerva M) bkpr h 522 Heath
McGuire Wm H (Ellen) florist h 516 Heath
McGuire Wm H jr res 516 Heath
McGuire Wm J (Julia C) clk in charge 1 Harvard h 42 Brook
McGuire see Maguire
McGurl James cond res 61 Franklin
McGurn John (Mary) insp h 62 Chestnut
McHale Christopher (Julia B) cash registers B h 133 Westbourne rd
McHale Helen C sec res 133 Westbourne ter
McHugh Edward F lab 21 Walter av h 47 do
McHugh Genevieve sten res 180 Naples rd
McHugh John J sales 136 Westbourne ter h at Brighton
McHugh Rose A wid Bernard res 180 Naples rd
McHugh Wm H sales res 180 Naples rd
McIlveen Alexander (Susanna) janitor h 44 Atherton rd
McIndoe Frank (Eda) sales h 8 Lincoln rd
McInerney Bridget wid Martin h 200 Freeman
McInerney Daniel (Ellen E) mfrs agt h 21 Milton rd
McInerney Daniel jr clk res 21 Milton rd
McInerney Elizabeth H tel opr res 35 Harvard
McInerney Ella G nurse res 200 Freeman
McInerney Francis A h 82 Boylston
McInerney James (Margaret E) sales h 35 Harvard
McInerney James E instr res 24 Bowker
McInerney James H (Elizabeth M) sales B h 86 Chestnut
McInerney James J clk res 200 Freeman
McInerney James J lab res 82 Boylston
McInerney John (Susan A) fore h 24 Bowker
McInerney John J (Mary) police h 110a Chestnut
McInerney John M (Lillian) lawyer B h 20 Rice
McInerney Louise G opr res 82 Boylston
McInerney Margaret E tel opr res 92 Chestnut
McInerney Martin V sales res 200 Freeman
McInerney Mary E bkpr res 21 Milton rd
McInerney Thomas F janitor 1341 Beacon h 92 Chestnut
McInerney Thomas F jr res 92 Chestnut
McInerney Wm F police res 21 Milton rd
McInerney Wm J auto rpr 834 Comlth av h at Forest Hills
McInnes Dorothy res 32 Borland
McInnes Edwin G (Mabel H F) lwyr B h 32 Borland
McInnis Annie S waitress 219 Fisher av
McInnis A J driver 10 Harvard sq h at Rox
McInnis John F (Frances J) eng h 119 Westbourne ter
McInnis Katherine B res 16 Winchester
McInnis Mary B cook 219 Fisher av
McIntosh David F (Emma F) sales h 1539 Beacon
McIntosh Fred H (Marion) starter Cypress st sta B E Ry h 3 High st pl
McIntosh Fred J (Winifred) pressmn h 96 Brook
McIntosh George H (Belle) Comb A h 333 Boylston
McIntosh Mary C sales 13 Harvard res 333 Boylston
McIntyre Alfred R (Helen P) books h 3 Euston
McIntyre Duncan chauff res 382 Wash
McIntyre Grace E Mrs clk 1324 Beacon res at Dor
McIntyre Henry (Sarah) (McIntyre & Jenkins) h 43 Winchester
McIntyre Kenneth A (Christine F) h 18 Acron rd
McIntyre Mark lab h 5 Franklin ct
McIntyre Mark jr student res 5 Franklin ct
McIntyre Mary bdgh 220 Walnut
McIntyre Patrick barber supplies (Cambridge) h 6 Roberts
McIntyre & Jenkins (Henry McIntyre Hugh J Jenkins) carps rear 284 Harvard
McIsaac John R clk 1324 Beacon h at B
McIsaac Mary A nurse Town Hall rm 6 res 57 Toxteth
McIsaac May A res 81 Toxteth
McIvor Bessie maid 9 Griggs ter
McIvor Daniel carp 1352 Beacon res 17 High
McKay Cora B nurse 80 Glen rd res 75 do
McKay John F (Lavinia E) rem to Newton Centre
McKay Mary A (Beacon News Co) h 1378 Beacon
McKay Wm F C (Beacon News Co) 1374 Beacon h 1400 do
McKean Albert J clk mngr 139 Wash h 1 Kendall pl
McKee David N (Clare K) C S practitioner h 109 St Paul
McKee John lab res 9 Webster pl
McKee Wm E lawyer res 109 St Paul
McKeen S F phys h 96 Dean rd
McKendry Agnes sales res 356 Wash
McKendry James chauff h 356 Wash
McKendry James S asst mgr 1646 Beacon r 356 Wash
McKenna Elizabeth G hkpr res 51 Vernon
McKenna Elizabeth R res 19 Craig pl
McKenna Gertrude wid h 80 Winchester
McKenna James res 55 Walter av
McKENNA JOSEPH (Coolidge Corner Electric Shop) 295 Harvard h at Cambridge
McKenna Joseph auto rpr 870 Comlth av h at Medford
McKenna Mary wid James h 55 Walter av
McKenna Robert J janitor h 19 Craig pl

Distributors of

Norwalk Tires and Tubes, Overman Cushion Tires, Amalie Motor Oils

Tel. Congress 1244-1245.

150 Milk St.—Boston—125 Portland St.

206

W. A. GREENOUGH CO.'S

McKenna Robert J jr hlpr res 19 Craig pl
 McKenna Rosanna C res 19 Craig pl
 McKenna Teresa R nurse 227 Summit av res do
 McKenna Thomas pntr res 55 Walter av
 McKennan Alexandria student res 75 Goddard av
 McKennan Bowman student res 75 Goddard av
 McKennan James B Mrs h 75 Goddard av
 McKenney Frederick W (Anna) phys 384 Boylston h
 do
 McKenney Henry W chauff res 14 Homer
 McKenney James B hostler 62 Aspinwall av res 14
 Homer
 McKenney James E clk res 165 Wash
 McKenney Joseph fore h 14 Homer
 McKenney Mary A clk h 165 Wash
 McKenney Stephen R chauff res 14 Homer
**McKENNEY WILLIAM A (Anna L) Pres Boulevard
 Trust Co 1319 Beacon h 134 Babcock**
 McKenzie Agnes J D wid James H h 1202 Boylston
 McKenzie D head gardener rear 360 Heath res do
 McKenzie Earl pntr res 19 Winslow rd
 McKenzie Fred L bkpr h 19 Winslow rd
 McKenzie Jessie B nurse 80 Glen rd res do
 McKenzie John A (Gertrude L) sales h 20 E Milton
 rd
 McKenzie Mary J sten res 18 School
 McKenzie Samuel F insp res 11 Cameron
 McKenzie see MacKenzie
 McKey Elizabeth wid Joseph W h 22 Stearns rd
 McKey Maria C wid Wm C died April 30 1923
 McKie Clara L ldgh 45 Stearns rd
 McKie Edgar I bkpr res 45 Stearns rd
 McKie Edith A res 45 Stearns rd
 McKie John sales 894 Comlth av res at Cochituate
 McKie Margaret Mrs res 45 Stearns rd
 McKillop Collin sales 10 Harvard sq h J Pl
 McKinnon Alex driver 10 Harvard sq h at B
 McKinnon Alfred E clk res 38 Linden
 McKinnon Anna maid 123 Freeman
 McKinnon Betty A hairdrsr 285 Harvard res at Rox
 McKinnon Christine hkpr res 301 Wash
 McKinnon Florence E tel opr res 38 Linden
 McKinnon Ella maid 15 Euston
 McKinnon James E (Katherine) mgr h 38 Linden
 McKinnon James H student res 38 Linden
 McKinnon Katherine bkpr 136 Westbourne ter res at
 Dor
 McKinnon Katherine h 77 Walnut
 McKinnon Marie clk res 61 Centre
 McKinnon Mary dom res 301 Wash
 McKinnon Ralph J clk res 38 Linden
 McKinnon Rose res 294 Buckminster rd
 McKissock Wm ship broker B h 48 Devon rd
 McKnight Albert J dentist h 19 Hamilton rd
 McKnight Robert J sales res 68 Linden
 McKnight Robert P shipper res 68 Linden
 McLachlan Agnes Mrs res 215 Freeman
 McLain Margaret Starr pianist res 50 Cypress pl
 McLain Wm T (Marion) buyer B h 50 Cypress pl
 McLaren Albert sales res 109 Franklin
 McLaven George A (Mary A) gardener h 109 Frank-
 lin
 McLaren Robert G sales res 109 Franklin
 McLaren Samuel (Edith) lab res 343 Boylston
 McLaren W Walter sales 10 Harvard sq h 109 Frank-
 lin
 McLaughlin Catherine A laund res 8 Jamaica rd
 McLaughlin Dennis auto rpr 750 Comlth av h at
 Camb
 McLaughlin Frances M wid Francis J h 1870 Beacon

McLaughlin George E rem to Peabody
 McLaughlin Helen laundress 1575 Beacon res at S B
 McLaughlin Helen U sec res 112 Davis av
 McLaughlin Henry V (Margaret) phys 1459 Beacon h
 do
 McLaughlin Isabel maid 410 Wash res do
 McLaughlin James driver res 60 Villa la
 McLaughlin John gardener res 33 Juniper
 McLaughlin John J (Mary A) dentist (Camb) h 5
 Lennox Hall 1213 Beacon
 McLaughlin John P (Catherine) lab res 60 Villa la
 McLaughlin Malcolm lawyer B res 1868 Beacon
 McLaughlin Mary sten res 46 Pearl
 McLaughlin Mary A Mrs h 46 Pearl
 McLaughlin Matthew E (Elizabeth) plmbr B h 112
 Davis av
 McLaughlin Michael F real est h 1906 Beacon
 McLaughlin Michael J died June 10 1922
McLaughlin Owen carrier P O 1 Harvard h at Rox
 McLaughlin Patrick (Margaret) fore 21 Walter av h
 55 do
 McLaughlin Patrick J (Mary E) chauff 75 Wash h 81
 Walnut
 McLaughlin Paul sales res 1868 Beacon
 McLaughlin Rita res 1459 Beacon
 McLaughlin Susan E wid Edward h 38 Linden
 McLaughlin Thomas (Mary) lab h 60 Villa la
 McLaughlin Thomas F shoewkr res 8 Jamaica rd
 McLaughlin Thomas P (Catherine) eng h 8 Jamaica
 rd
 McLaughlin see McLoughlin
 McLaughlin A Irving director B h 1501 Beacon
 McLauthlin Louise res 1661 Beacon
 McLean Alexander (Anna M) sch care taker h 19
 Eliot cres
 McLean Charles A pntr 3 High res 77 Walnut
 McLean Frank (Mary) dentist h 789 Boylston
 McLean Ivory D (Eva M) contr h 156 Coolidge
 McLean Joseph K real est res 44 Fuller
 McLean Patrick lab h 35 Walter av
 McLean Philama L h 139 University rd
 McLean Sadie laundress 1579 Beacon res at Camb
 McLean see McLain
 McLeay Christie nurse 151 Salisbury rd
**McLELLAN JAMES G (Catherine A) (James G Mc-
 Lellan & Son) h 45 Bowker Tel Regent 6720-R**
**McLELLAN JAMES G & SON (James G and John J
 McLellan) Contractors and Builders 45 Bowker Tels
 Regent 6720-W and 6720-R See page 407**
 McLellan Jeanette R wid Archibald h 98 Spooner
**McLELLAN JOHN J (Mary) (James G McLellan &
 Son) 45 Bowker h 90 Kent**
 McLeod Beatrice maid 106 Westbourne ter
 McLeod Caroline A wid Norman h 156 Harvard
 McLeod Collin J (Catherine) mgr 523 Wash
 McLeod Evelyn E Mrs sten 900 Comlth av h at B
 McLeod Florence nurse res 18 Maple
 McLeod Florence C maid 1793 Beacon
 McLeod Margaret maid 1120 Beacon
 McLeod Mary dom 107 Dean rd
 McLeod Theresa L Mrs died Nov 11 1922
 McLeod see MacLeod
 McLoughlin Frances D Mrs h 9 Summit av
 McLucas Charles A (Frances) autos h 57 Ackers av
 McLucas George garage B h 9 Sewall av
**McLUCAS MATTHIAS W Asst Treas Boulevard Trust
 Co of Brookline 1319 Beacon h 14 Foster**
 McLure Mary dom 107 Dean rd
 McMackin Carleton E student res 1569 Beacon
 McMackin Thomas I (Matilda) furs B h 1359 Beacon

ESTABLISHED 1875

L. NICKERSON

Awnings, Tents, Covers, Yacht Sails and Spray Hoods

172 & 173 State St., cor. Commercial St., Boston

Tel—Richmond 0986

BROOKLINE DIRECTORY, 1924

207

- McMahan Alice M bkpr res 103 Walnut
 McMahan Francis chauf 1366 Beacon res 19 Verndale
 McMahan John F (Caroline) pharm 113 Wash h 7 Kendall pl
 McMahan Mary A sales h 5 Davis av
 McMahan Thomas (Mary A) eng h 103 Walnut
 McMahan Alice A bkpr res 103 Walnut
 McMahan Edward J student res 278a Cypress
 McMahan Francis J phys 370 Wash h do
 McMahan James F sales res 195 Winchester
 McMahan John J (Bridget A) fore h 278a Cypress
 McMahan John R meat ctr 1001 Beacon h at Rox
 McMahan Joseph P (Isabella) clk h 35 Elliot
 McMahan Katherine G clk h rear 64 Pearl
 McMahan Margaret C sec res 195 Winchester
 McMahan Mary A tchr res 370 Wash
 McMahan Mary E wid Daniel h 195 Winchester
 McMahan Mary E hkpr 10 Kendall pl
 McMahan Mary M sec B res 195 Winchester
 McMahan Peter T (Margaret C) clk 218 Wash res 370 do
 McMahan Thomas (Mary) eng h 103 Walnut
 McMahan Thomas F (Mary) (T F McMahan & Co) h 370 Wash
 McMahan T F & Co (Thomas F McMahan) gro 218 Wash
 McMahan Wm J pntr 87 Walnut h do
 McManus Albert W (Ellen) laddermn h 95 Boylston
 McManus Catherine h 300 Boylston
 McManus Catherine T res 53 Pond av
 McManus Gertrude T sten res 47 Bowker
 McManus James H pres 137 Wash h at Brighton
 McManus John (Kathryn) forester h 47 Bowker
 McManus John washer 894 Comlth av res 12 White pl
 McManus John A chauf 1318 Beacon rm 16 h at J P
 McManus Katherine E sten res 47 Bowker
 McManus Kieran F (Annie M) police res 786 Boylston
 McManus Mary clk res 47 Bowker
 McManus Mary C student res 87 Coolidge
 McManus Michael T Rt Rev Mgr I P P rector St Mary's R C Ch of the Assumption h 5 Linden pl
 McManus Rosanna Mrs died Aug 19 1922
 McManus Ruth T Mrs res 1695 Beacon
 McManus Thomas F (Fanny B) organizer h 87 Coolidge
McMANUS THOMAS F Pastor St Lawrence R C Church h 774 Boylston
 McManus Wm H undtkr 85 Wash h 53 Pond av
 McMasters Jessie maid 42 Brington rd res do
 McMasters Laura J Mrs h 1070 Beacon
 McMichael Charles C (Katherine) U S treas dept h 98 University rd
 McMichael George C sales res 98 University rd
 McMichael Helen L res 98 University rd
 McMichael Wm H student res 98 University rd
 McMillan Angus A (Florence J) decorator h 249 Walnut
 McMillan Archibald (Maud) bonds B h 38 Webster
 McMillan Donald sales 1318 Beacon rm 11 res 249 Walnut
 McMillan James W (Mary C) driver h 9 Hurd rd
 McMillan John (Jennie) pntr h 36 Pearl
 McMillan Robert L student res 38 Webster
 McMillan see MacMillan
 McMorrow Annie C wid Philip h 465 Wash
 McMorrow Dorothy deC student res 1740 Beacon
 McMorrow Elizabeth G social wkr res 465 Wash
 McMorrow James J (Grace L) contr h 1740 Beacon
 McMorrow Thomas F student res 465 Wash
 McMullen Herberta Mrs res 13 Regent cir
 McMulty Nelly Mrs maid 231 St Paul
 McMurray Anna L tel opr 39 Aspinwall av res 15 Tabor pl
 McMurray Arthur L driver res 102 Davis av
 McMurray Frances G bkpr 293 Boylston res 102 Davis av
 McMurray James (Annie) coachmn h 15 Tabor pl
 McMurray Mary J wid Joseph h 102 Davis av
 McMurray see MacMurray
 McMurtrie David sales 10 Harvard sq h at Auburndale
 McNamara Alice tchr res 1571 Beacon
 McNamara Annie F res 9 Duffley ct
 McNamara Bridget wid James h 46 Walter av
 McNamara Bridget A Mrs died Apr 6 1923
 McNamara Celia L clk res 9 Duffley ct
 McNamara Daniel res 262 Walnut
 McNamara Daniel G (Mary A) lieut Ladder and F h 126 Cypress
 McNamara Daniel J golf instr Country Club res 9 Duffley ct
 McNamara Daniel L (Margaret F) sales h 63 River rd
 McNamara Francis J golf Instr res 43 Clark rd
 McNamara F Edna died Aug 18 1922
 McNamara Helen L mus tchr res 43 Clark rd
 McNamara James instr 66 Tappan res 43 Clark rd
 McNamara James res 46 Walter av
 McNamara John (Mary) lab h 12 Morss av
 McNamara Joseph L (Marguerite E) mgr h 6 Elba
 McNamara Julia M variety 605 Hammond h at Rox
 McNamara Mary sten 1318 Beacon rm 5 res at Dover
 McNamara Mary wid Thomas h 9 Duffley ct
 McNamara Mary A clk res 9 Duffley ct
 McNamara Matthew 2d lab res 46 Walter av
 McNamara Patrick coachmn h 43 Clark rd
 McNamara Thomas (Catherine) chauf h 46 Walter av
 McNamara see MacNamara
 McNamee James clk h 54 Kent
 McNear Edgerton B supt 14 Station h at Needham
 McNear George W auto body bldr 14 Station h at Auburndale
 McNeelie Elmer rem to New Haven Conn
 McNeil Anglia S h 26 Boylston
 McNeil Anna R sten Town Hall rm 21 res 89 Abbottsford rd
 McNeil Arthur D mgr res 39 Station
 McNeil Catherine maid res 322 St Paul
 McNeil Edward J tel wkr 23 Marlon h at J Pl
 McNeil Gordon h 56 Spooner rd
 McNeil Harold F (Virginia B) clk h 16 Devon rd
 McNeil James F (Ella L) shoes B h 338 Clinton rd
 McNeil James G watchmn res 191 Clyde
 McNeil Mitchell J (Frances) h 1407 Beacon
 McNeil Reita F res 1407 Beacon
 McNeill Ada drsmkr res 15 Linden
 McNeill Arthur D agt Brookline Hills sta res 39 Kent
 McNeill Henry H (Mary F) police h 323 Boylston
 McNeill Louise A clk res 39 Kent
 McNeill Mary E h 39 Kent
 McNeill Michael J (Nora) driver h 33 Kendall
 McNeill Wm A (Mary E) pntr 39 Kent h do
 McNeill Wm E insp res 39 Kent
 McNeill see McNeel and MacNeill
 McNeilly Eliza J Mrs h 27 Babcock
 McNeilly Henry fore 56 Winchester h 127 Brook
 McNeilly James (Elizabeth) carp 35 Webster h 15 Auburn pl
 McNeilly John (Leola) chauf h 114 Brook
 McNeilly Joseph (Annie) jan h 124 Cypress
 McNeilly Mary F clk res 124 Cypress
 McNeilly Matthew (Sarah) gardener h 24 Stedman

KAPREAL DER MARDEROSIAN & SONS

Dealers and Importers in Oriental Rugs and Carpets

Tel. Regent 6205

Expert Weaving, Repairing and Cleaning

Office, Salesroom & Works, 1626 BEACON ST.

684 WASHINGTON ST., Brookline

208

W. A. GREENOUGH CO.'S

- McNeilly Matthew jr (Lorna W) buyer h 103 Browne
McNeilly Matthew S (Doris H) asst treas Town Hall
rm 2 h 22 Linden pl
McNeilly Robert J driver res 124 Cypress
McNeilly Samuel (Hilda) chauff h 27 Hurd rd
**McNEILLY SAMUEL J (Elizabeth) (McNeilly's
Riding Academy & Garage) and Auto Painting 554
Heath h 609 Hammond**
McNeilly Samuel J (Elizabeth J) police h 118 Davis
av
McNeilly Sarah res 24 Stedman
McNeilly Scott (Eva) carp 35 Webster h 32 do
McNeilly Scott (Charlotte) mtrmn h 261 Boylston
McNeilly Wm H driver 8 Flora h at B
**McNEILLY'S RIDING ACADEMY & GARAGE 639
Hammond and 554 Heath See page 427**
McNevin Pearl J elev opr res 24 Prospect
McNichol Julia bkpr 53 Pond av
McNichol Mary laundress res 53 Pond av
McNichols John lab res 80 Brookline av
McNiff Patrick J (Catherine J) cond h 46 Ackers av
McNulty Anna R tel opr 39 Aspinwall av res at
Rox
McNulty Edward driver 10 Harvard res 10 Smyth
McNulty Harold F (Mary A) bkpr h 137 Pond av
McNulty John lab h 10 Smyth
McNulty Margaret wid James h 170 High
McNulty Theresa dom 59 Holland rd
McNutt Mary E Mrs tchr J Elliot Cabot sch r 1453
Beacon
McParland Daniel (Ellie) jockey h 280 Cypress
McPartlan Bernard J (Margaret H) supt h 23 Os-
borne rd
McPartlan Bernard T student res 23 Osborne rd
McPhail Colin lab h 17 Whitney
McPhail Colin jr clk res 17 Whitney
McPhail Edward M tchr golf res 17 Whitney
McPhail Wm F sten h 17 Whitney
McPhee Donald A (Margaret) gardener h 741 Heath
McPhee Herbert (Anna) chauff h 741 Heath
McPhee Louise M tel opr 39 Aspinwall av res at Rox
McPherson Agnes maid 132a Coolidge
McPherson Carroll W res 32 Garrison rd
McPherson Charles (Anna D) driver E B Dane h 139
Brook
McPherson Elizabeth maid res 248 Winchester
McPherson Harlan auto rpr 834 Comlth av h at Som
McPherson John auto rpr 750 Comlth av h at Water-
town
McPherson John (Ellen) lab h 90 Brook
McPherson John Bruce wool h 42 Garrison rd
McPherson Mildred clk 834 Comlth av h at Allston
McPherson Peter sales 834 Comlth av h at Forest
Hills
McPherson Wm pntr res 143 Wash
McPherson see MacPherson
McPhie Annie res 294 Buckminster rd
McQuade Frank E (Winifred) eng h 68 Boylston
McQuaid John (Isabel L) Internal Revenue h 68
Fuller
McQuaid Miriam I student res 68 Fuller
McQuarie Mary nurse res 61 Walnut pl
McQuarrie Neil chauff 66 Wash h at Rox
McQueen Mary A wid John died Mar 24 1923
McQueeney James D (Mary A) auto pntr h 14 Har-
vard pl
McQueeney John (Bridget) lab h 2 Prospect
McQueeney John J (Bessie V) sales 1632 Beacon h
at Brighton
McQueeney Mary clk res 2 Prospect
McQueeney Wm S driver res 2 Prospect
McQuesten Fred died Sept 28 1923
McQuesten Lou H wid Frederick h 1560 Beacon
McQuillen R C Mrs h 1501 Beacon
McQuillen Wm F (Helen) paper B h 129 Clinton rd
McShane Anna J clk 1324 Beacon res at Chasn
McShane James sales 246 Harvard res 25 John
McShane James E (Jennie S) sales h 1223 Beacon
McShane Mary prin Pierce sch h 20 Clinton rd
McShane Wm B (Katherine) tool mfr h 20 Clinton rd
McSorley Adelaide C h 20 Winchester
McSweeney Charles A (Margaret E) cond h 148
Boylston
McSweeney John J bkpr res 183 High
McTernan Peter sales 744 Comlth av h at Rox
McTernan Peter M driver 300 Harvard h at Rox
McTiernan John (Delia) lab h 53 Walter av
McTiernan M sales 1619 Beacon h at Rox
McTigue Walter (Marie F) janitor Wm H Lincoln sch
h 40 White pl
McVeigh Thomas F sales 870 Comlth av h at Camb
McVey John R (Irene) lawyer B h 59 Corey rd
McVey Julia T Mrs clk 1324 Beacon h at Rox
McVicar A hlpr rear 360 Heath res do
McWain Clara E wid Daniel H res 62 Greenough
Meacom Copley O (Emma L) bkpr h 1539 Beacon
Mead Albert W (Helen S J) ins 60 Windsor rd h do
Mead Edwin D (Lucia A) h 19 Euston
Mead Frederick S (Katherine R) comptroller H U h
75 Fisher av
Mead Grace B S wid Charles H h 30 Stetson
Meade Arthur J (Elizabeth J) clk h 20 E Milton rd
Meade Daniel C clk res 11 Clark rd
Meade George A janitor B H S sch h 6 Boylston pl
Meade Hannah wid Wm h 11 Clark rd
Meade James P (Grace) police h 34 Jamaica rd
Meade John (Mary H) shipper h 64 Brook
Meade John H chauff res 11 Clark rd
Meade Joseph E clk B res 11 Clark rd
Meade Joseph G elect res 64 Brook
Meade Kathleen M nurse res 64 Brook
Meade Mary head nurse 227 Summit av res do
Meade Mary J tchr res 64 Brook
Meade Maurice P archt B res 11 Clark rd
Meade May M tel opr 39 Aspinwall av res 34
Jamaica rd
Meade Philip sales res 64 Brook
Meade Sumner auto rpr 20 Wash h at Hingham
Meade Vincent B clk res 64 Brook
Meade Walter F archt res 11 Clark rd
**MEADE WILLIAM F Secretary Mackey & Meade Co
Inc 242 Washington res 11 Clark rd**
Meade Wm J (20 E Milton rd) died Jan 31 1922
Meade see Mead
Meader Helen H Mrs res 1067 Beacon
Mealey Francis J Ladder 1 res 118 Franklin
Mealey John M Ladder 1 h 118 Franklin
Mealey Michael D (M D Mealey & Co) h 114 Chest-
nut
Mealey M D & Co (Michael D Mealey Joseph Mc-
Givney) bldrs h 114 Chestnut
Mealey Peter A (Lillian) capt Comb D h 112 Franklin
Mealy Charles R clk res 23 Toxteth
Mealy Edward J (Mary A) police lieut h 23 Toxteth
Mealy Edward J jr ins res 23 Toxteth
Mealy Matthew F tchr res 23 Toxteth
Meaney Catherine wid Edward A h 125 Eliot
Meaney Elizabeth F tel opr 39 Aspinwall av res 39
Kendall
Meaney Ellen M drsmkr res 52 Kendall

CHARLES E. DURGIN ----- GARAGE

SALES AND SERVICE STATION FOR DUNLOP TIRES AND TUBES
9 PLEASANT ST. Tels: Office, Regent 8896; Garage, Regent 0925-72934 **BROOKLINE**

BROOKLINE DIRECTORY, 1924

209

- Meaney John F sales 1324 Beacon h at Brighton
Meaney John F (Delia J) lawyer h 465 Wash
Meaney John S h 52 Kendall
Meaney Lillian bkpr res 125 Eliot
Meaney Margaret T drsmkr res 52 Kendall
Meaney Mary E died March 1 1923
Meaney Sarah res 52 Kendall
Means Marjorie wid Wm G h 501 Boylston
Means Wm H rem to Watertown
Meany Daniel J student 66 Tappan res 39 Kendall
Meany Elizabeth F tel opr 39 Aspinwall av res 39 Kendall
Meany James R (Mary G) mgr h 38 Linden
Meany John J sales res 39 Kendall
Meany Joseph M plmbr res 39 Kendall
Meany Michael (Sarah) eng h 39 Kendall
Medalla David B (Sophie S) phys h 397 Harvard
Mee Margaret dom res 25 Stearns rd
Mee Mary A dom 11 Stearns rd
Meegan Albert J clk res 26 Walter av
Meegan Julia A clk res 26 Walter av
Meegan Mary C bkpr 284 Harvard res 26 Walter av
Meegan Wm (Delia) lab 21 Walter av h 26 do
Meehan Anne F drsmkr 41 Brington rd h do
Meehan Bernard C sales 1372 Beacon h at Brighton
Meehan Bernard W (Mary K) watchmn h 635 Chestnut Hill av
Meehan Catherine A tel opr 39 Aspinwall av res 41 Brington rd
Meehan Catherine A wid Thomas died Dec 2 1922
Meehan Dennis gardener h 639 Chestnut Hill av
Meehan Eleanor F sales res 635 Chestnut Hill av
Meehan Elizabeth C student res 635 Chestnut Hill av
Meehan Helen L res 41 Brington rd
Meehan James A police res 35 Davis av
Meehan John H died Aug 21 1921
Meehan Margaret M tel opr 39 Aspinwall av res 41 Brington rd
Meehan Martin P (Margaret R) Comb B h 70 Brookline av
Meehan Mary wid John H rem to S B
Meehan Mary A res 639 Chestnut Hill av
Meehan Nicholas J (Clara G) treas B h 34 Parkman
Meehan Sarah E res 639 Chestnut Hill av
Meehan Thomas A (Elizabeth G) tile layer res 101 Sumner rd
Meehan Wm B garagemn res 635 Chestnut Hill av
Meek Martha W Mrs supt 315 Newton h do
Meek Mary Mrs h 15 Williams
Megley Edward (Margaret) forester h 4 Kerrigan pl
Mehaffey George W (Katherine L) sec B h 7 Columbia ter
Meharg Alexander W (Susan M) coachmn h 125 Browne
Mehegan Dorothea J sec res 14 Allerton
Mehegan Marjorie T sec res 14 Allerton
Mehegan Mary D J Mrs h 14 Allerton
Meins Alice J died Feb 10 1923
Melanson Henry J service fore 782 Comlth av h at Waltham
Melanson Marie maid 54 Powell
Melanson see Malanson
Melcher Woodbury (Nina) mfg jeweler h 25 Garrison rd
Melican Daniel (Mary A) carp h 1 Eliot av
Melican Daniel J clk res 1 Eliot av
Melican Michael (Margaret) gardener h 778 Boylston
Melling Jessie hairdrsr 285 Harvard res at B
Mellows Carl P (Louise L) mgr h 146 Thorndike
Mellus E Lindon died Dec 18 1922
Meloy Dorothea E res 149 Winthrop rd
Meloy Edward (Mary) broker B h 40 Strathmore rd
Meloy Theresa A res 40 Strathmore rd
Melrose George W auto mech 324 Wash h at N Bellingham
MELROSE MURDOCK W Automobile Repairing and Machine Work 324 Washington Tel Regent 4435 h 31 Davis av See page 403
Melrose Walter auto mech 324 Wash h at N Bellingham
Melville Chester W res 1560 Beacon
Melville Thomas C (Annie) roofer h 11 White pl
Melzian Werner L builder res 64 University rd
Mendell Elizabeth B Mrs h 75 Longwood av
Mendell Mary S res 75 Longwood av
Mendelsohn Aaron (Bertha) treas B h 10 Bradford ter
Mendelsohn Louls (Marjorie P) phys B h 167 Thorndike
Mendelsohn Marjorie P res 167 Thorndike
Mendelsohn Minnie E Mrs h 295 Tappan
Mendelsohn Nathan shoe rpr 398 Harvard h at Dor
Mendzer Elvyn K asst eng h 14 Netherlands rd
Mendzer Mary K res 14 Netherlands rd
Menzer Jennie res 2 Strathmore rd
Mercer Lucy E wid Wm L died Oct 3 1923
Mercer Robert J (Mary A) gardener h 92 Browne
Mercer Theodore F (Madeline) supervisor res 157 Winthrop rd
Merigold Alfred I treas 44 White pl h at J P
Merolla Antonio (Alvera) barber h 30 Juniper
Merriam Elston shipper 1324 Beacon h at Winthrop
Merrick Michael J (Mary) auto renting h 4 Auburn
Merrifield Wm F ins h 34 Naples rd
Merrigan Cornelius F state investigator 57 Aspinwall av
Merrigan John clk res 57 Aspinwall av
Merrigan John J (Delia) chauff h 11 Roberts
Merrigan Mary res 57 Aspinwall av
Merrigan Patrick H (Ellen E) gro 36 Flora h 57 Aspinwall av
Merrill Albert Brown (Helen M) h 282 Buckminster rd
Merrill Albert B (Gertrude) clk h 55 Addington rd
Merrill Alice B Mrs florist 1314 Beacon h 16 Centre
Merrill Donald F (Marguerite D) metals B res 282 Buckminster rd
Merrill D Wilber (Alice B) civ eng h 16 Centre
Merrill Elizabeth J asst Public Library res 9 Park Vale
Merrill Enid tchr Pierce sch res 37 Centre
Merrill Frank Abner (Caroline S) banker B h 123 Dean rd
Merrill Harvey C mgr 1378a Beacon h at Arlington
Merrill John S clk res 1911 Beacon
Merrill Josephine F Mrs h 1911 Beacon
Merrill Julia M wid Wm H died Mar 15 1923
Merrill Laurence H clk res 1911 Beacon
Merrill Luther M (Florence B) real est h 62 Green
Merrill Meldon H (Malvina E) elect eng B h 15 Gibbs
Merrill Nelson V (Elizabeth) chauff h 119 Westbourne ter
Merrill Roger (Elizabeth B) h 49 Pleasant
Merrill Sarah S wid Charles rem to Newton
Merrill Warren C (Warren C) sales h 4 Brewster ter
Merrill Wm H Mrs died May 2 1923
Merrill Winifred instr 1010 Comlth av res at B
Merrithew Otis B (Mary R) auto rpr h 11 Boylston pl

BURTON-FURBER COAL CO.

BEST GRADES OF ANTHRACITE

Coal for Domestic Use

50 CONGRESS ST.

Tel Congress 4562

BOSTON

210

W. A. GREENOUGH CO.'S

- Merritt Bertha Mrs bdgh 1061 Beacon
Merritt Elizabeth C Mrs h 34 Winchester
Merritt Elwood B (Lillian) opr h 27 Hurd rd
Merritt Ethelind R res 33 Cypress pl
Merritt Mary E wid Wm J h 33 Cypress pl
Merritt Robert H (Susan V) purch agt h 185 Davis av
MERRY HAROLD S (Grace) Proprietor Merry's Garage
6-8-15 St Mary's h 49 do
MERRY'S GARAGE Automobile Storage and Supplies
6-8-15 St Mary's See page 11
Mersereau Henry B (Mabel W) sales h 3 Englewood av
Meserve Constance L nurse res 105 Centre
Meserve Faith L student res 105 Centre
Meserve Gertrude Y Mrs died Nov 11 1922
Mertz Wm H h 1731 Beacon
MERZ C WILLIAM Treas Brookline Savings Bank
Village Square h at Boston
MESERVE ALBERT J Vice-Pres Brookline Trust Co
1341 Beacon h 175 Middlesex rd
Meserve Harry C (Bertha F) sec h 105 Centre
Meserve Jean C social wkr res 105 Centre
Messer Ann C chemist res 38 Harrison
Messitt Angus W cond res 38 Juniper
Messitt Bridget Mrs died Sept 12 1922
Messitt Delia wid Thomas died Oct 7 1922
Messitt Ellen hkpr h 53 Walter av
Messitt George J (Margaret E) chauf h 9 Mulford
Messitt John J died March 13 1923
Messitt Mary Mrs h 38 Juniper
Messitt Rita hairdrsr 1352 Beacon rm 18 res 360
Riverway
Messitt Rose h 23 Juniper
Messitt Thomas F (Louise) real est 108 Wash h
246 Clyde
Messitt Thomas J (Mary A) town emp h 39 Pearl
Mestre Ricardo phys res 103 Centre
Metcalf Lucie A prin J Elliot Cabot sch h 9 Wash-
burn ter
Metcalf Mary S student res 9 Washburn ter
Metcalf Maurice A rem to Newton
Metcalf Ottie W clk 1324 Beacon res at Camb
Metcalf George W (Edith B) mining eng h 65
Greenough
Metcalf John B student res 65 Greenough
METHER ROY A (H Marion) Vice-Pres and Gen-
eral Manager Packard Motor Car Co of Boston
1089 Commonwealth av Boston h 50 Lancaster ter
Metropole apts 1455 Beacon
METROPOLITAN COAL CO 110 Washington
Brookline Village Tel Regent 1720 Yard 385
Chestnut Hill av General Office 20 Exchange pl
Boston See left top lines
Mettetal Edmund G (Alice) chauf h 9 Newton
Metzger Henry J service mgr 900 Comlth av h at B
Metzger Marie L sec res 803 Wash
Meyasaki John M (Jessie M) curios h 6 Harvard pl
Meyes Lucian (Madeleine) rem to J P
Meyers Frances H clk res 1677 Beacon
Meyers Frank sales h 1868 Beacon
Meyers Hiram B (Ethel Y) shoes B h 124 Babcock
Meyers Wolf (Cecelia) h 1677 Beacon
Michel Phillip J (Celia) rem to Dover
Mickelson Ethel student res 165 Winchester
Mickelson John student res 165 Winchester
Middleton Louis gen'l man res 460 Harvard
Miett Charles E prntr res 123 Kent
Mignonette Florence C nurse res 123 Babcock
Mihos George (Brothers Restaurant) 21 Harvard res
at 15 Linden
Miille Laura A tchr Wm H Lincoln sch res 48 Auburn
MILBURY ROY S Pres-Treas Hinds Hand Laundry Co
Inc 50 Washington h at Somerville
MILES EDWARD B (Helen A) Real Estate Insurance
and Mortgages 27 State Boston Tel Main 3276 h
239 Clinton rd Tel Regent 7164-M See right top
lines
Miles Margaret waitress 315 Newton res do
Miles Mary maid res 33 Dwight
Miles Sarah A wid John S res 21 Auburn
Miley Catherine res 1 Brook
Miley Kathryn W bkpr 31 Harvard res 31 Station
Milk Herbert A bkpr 890 Comlth av res at Mattapan
Millar Wm A mech 894 Comlth av res at W Som
Millard Esther Mrs res 74 Egmont
Millen Etta A wid Wm H died April 25 1922
Millen Harry (Nettie) haberdashery res 310 Harvard
Miller Alice O res 1051 Beacon
Miller Alton L (Mary E) sales 10 Harvard h 4 Perry
Miller Beatrice L res 32 Centre
Miller Celeste E Mrs hkpr 25 Columbia
Miller Charles A (Mabelle L) contr h 430 Harvard
Miller Charles M (Amy) sales h 26 Jamaica rd
Miller C Harry (Alice H) shoes h 240 Clinton rd
Miller David H (May) mgr 10 Brookline av h 43 do
Miller Dora M maid 246 Clinton rd
Miller Edith L pres 20 Wash h at W Rox
Miller Enid J res 105 St Paul
Miller Etta M tchr B H S sch res 1647 Beacon
Miller Farrell maid 131 Freeman
Miller Florence H h 88 Browne
Miller George (Brookline Fruit & Grocery Co) 1786
Beacon h at Camb
Miller George M (Edith L) treas 20 Wash h at W
Rox
Miller George M died Oct 16 1923
Miller Grace K M wid John C C S practitioner res 514
Harvard
Miller Grace M tchr res 73 Marion
Miller Harold T sales h 105 St Paul
Miller Helen S res 1481 Beacon
Miller Huston C (Gertrude) student h 1415 Beacon
Miller James F (Lillian) chauf h 67 Walter av
Miller Jeannette Mrs died Feb 22 1923
Miller Laura maid 1060 Beacon
Miller Louis (Lily) tailor h 11 Claffin rd
Miller Max L (Nettie) buyer B h 81 Gibbs
Miller Maxwell clk 800 Comlth av h at B
Miller Myer (Dorothy) sales h 89 Stearns rd
Miller Robert F died Feb 23 1922
Miller Sam tailor 1351a Beacon h at B
Miller Stanley R (Anna W) lawyer B h 128 Crafts rd
Miller Victor (Sarah) presser 1709 Beacon h at B
Miller Wm J (Helen G) lawyer h 1481 Beacon
Miller Wm J (Annie E) res 12 Kenwood
Miller Wm T died Oct 19 1922
Millet Vivian C nurse res 35 Allerton
Millet Charles H (Mary) asst pres h 97 Mason ter
Millet Guy L jeweler 1332 Beacon h at Allston
Milligan Edward sales 10 Harvard sq res Leverett
Milligan Margaret L tel opr 39 Aspinwall av res 42
Cameron
Milligan Mary wid Alfred h 42 Cameron
Milligan Wm N (Velma) jeweler 1333 Beacon h at
Waltham
Mills A Ernest (Bessie) com mer B h 47 Winthrop rd
Mills Carrie A wid Frank I h 34 Webster
Mills Edgar W acct h 124 Babcock

HODGSON, KENNARD & CO., Inc.

25 State St., Boston, Mass.

BROOKLINE DIRECTORY, 1924

211

- Mills Edith F Mrs died Nov 17 1922
Mills Edward C (Helen H) leather B h 6 Prescott
Mills Frederick E (Nellie M) tar distiller h 128 Chestnut
Mills Harry L (Grace) mgr 10 Harvard sq h 20 Elm
Mills James H student res 18 Homer
Mills James L (Marianne L) archt h 18 Browne
Mills Jennie wid Arthur h 22 Irving
Mills John (Martha) overseer h 50 Verndale
Mills John A (Julia) h 18 Homer
Mills Patrick porter 1366 Beacon h 96 Rawson rd
Mills Robert shoes h 1853 Beacon
Mills Roger E (Vida) com mer h 47 Winthrop rd
Milner Edward A jr sales 900 Comlth av h at Waltham
Milnes Frances M h 108 Brookline av
Milton Samuel L (Ida) contr B h 200 St Paul
Milvier Company The E L Miller pres George M Miller treas auto rprs 20-30 Wash
Mimart Paul (Emma) mus h 23 White pl
Mimonez George (Bertha) h 94 Boylston
Minahan Daniel J (Emily J) plstr h 18 Hart
Minahan John A (Maude) tenement house insp Town Hall rm 7 h 375 Pond av
Minahan Mary wid John h 19 Hart
Minahan Mary D res 18 Hart
Minassin James prov 144a Harvard h at Camb
Minch Joseph (Leanora) mgr Beaconsfield Garage h 54 Regent Circle
Minchen Harriet B switchboard opr 1324 Beacon h at Wollaston
Minella Angelo pres 306a Harvard h at Brighton
Miner Charles S clk res 92 Toxteth
Miner Dorothy res 385 Clinton rd
Miner Emma wid Wm M h
Miner Mary E wid Wm H H rem to Brighton
Miner Maude M wid Henry B h 385 Clinton rd
Miner Walter C (Ethel L) dentist h 30 Kilsyth rd
Miner Winfield S tmstr res 18 Cypress
Miner see Minor
Miniss Grace res 1515 Beacon
Minnis Alexander police h 69 Brook
Minnis David (Willa K) police h 36 Toxteth
Minnis Robert A (Margaret J) watchmn res 69 Brook
Minnis Robert J (Clara) Ladder 1 h 34 Station
Minor Eliza C maid res 236 Walnut
Minor Lucian died June 1922
Minor see Miner
Minot Harriet G wid George S h 20 Clark rd
Mintz Herman A (Esther G) lawyer h 105 Winchester
Mirkin Isaac (Mirkin & Brown) h at B
Mirkin & Brown (Isaac Mirkin Raphael Brown) uphol 5 Wash
Mishel Wm J (Sarah S) mgr 14 Rawson rd
Miskell Edward M (Alice) rem to Lexington
Miskell Frank M rem to Gloucester
Miskell Marie H bkpr 236 Wash res at Rox
Miskell Rose A wid Timothy E h 352 Clyde
Miskell Rose H clk res 352 Clyde
Miskell Thomas A eng res 268 Walnut
Miskell Thomas L (Agnes) real est h 397 Newton
Miskell Wm H contr res 352 Clyde
Mitchell Abraham (Mitchell Bros) 415 Harvard h at Chelsea
Mitchell Alice J Mrs h 9 Bradford ter
Mitchell Bros (Abraham and Nathan) gros 415 Harvard
Mitchell Byron R real est h 31 Osborne rd
Mitchell Carrie M Mrs matron 57 Cypress h do
Mitchell Casco W pntr res 363 Boylston
Mitchell Catherine maid res 38 Winchester
Mitchell Eleanor B tchr John D Runkle sch res 74 Browne
Mitchell Ellen E wid John G h 196 Gardner rd
Mitchell Esther B res 31 Osborne rd
Mitchell Frances res 232 Aspinwall av
Mitchell Francis J student res 635 Hammond
Mitchell George F lab res rear 7 Smyth
Mitchell Harold G (Genevieve V) cotton goods h 1232 Beacon
Mitchell Helen V sten res 635 Hammond
Mitchell Howard died Aug 17 1923
Mitchell Ida M res 31 Osborne rd
Mitchell John O laundrymn 1579 Beacon h at Dor
Mitchell Lawrence F student res 160 Chestnut
Mitchell Levi W res 69 Thorndike
Mitchell Lydia P Mrs h 17 Milton rd
Mitchell Margaret maid 121 Sallsbury rd
Mitchell Mary G student res 635 Hammond
Mitchell May T hkpr 496 Harvard
Mitchell Minnie P died June 24 1923
Mitchell Nathan (Mitchell Bros) 415 Harvard h at Allston
Mitchell Nicolas L (Marjorie C) sales h 55 Addington rd
Mitchell Ollver (Mary B) lawyer h 1561 Beacon
Mitchell Orville E auto rpr 99 Harvard h at Camb
Mitchell Patrick J (Annie T) gardener h 635 Hammond
Mitchell Perry N (Helen) eng h 11 Craig pl
Mitchell S Hardy v-pres 882 Comlth av h at Newton
Mitchell Wm F (Mary E) auto mech h 160 Chestnut
Mitchell see Michael
Mittra Debi P student res 152 Aspinwall av
Mltz Mary M sten 1441 Beacon res at Dor
Mixer Frances E wid George G res 23 Harris
Mixer Samuel (Ann) broker B h 307 Dudley
Mock Emanuel E (Blanche L) adv mgr B h 59 Longwood av
Mode Herbert S (Florence) real est h 318 St Paul
Modica A Joseph clk 1324 Beacon res at B
Moeldner Antoine L mus res 340 Tappan
Moeldner Antoine L Mrs h 340 Tappan
Moeser David E (Henrletta) dry gds B h 26 Kenwood
Moffatt Kathleen hlpr 9 Webster res at Rox
Moffatt Robert T (Helen A) dentist B h 72 York ter
Moffett Walter J chauf rem to Allston
Moffett Wm J (Marie) rem to Allston
Moffett Wm W student rem to Allston
Moffette Alice sten res 282 Wash
Moffette Dorothy tel opr res 282 Wash
Moffette James P (Minnie) motormn h 282 Wash
Moffette Ruth student res 282 Wash
Moffitt John chauf 66 Wash h at Rox
Mohn James H sales 1349 Beacon res 68 Winchester
Moir Marguerite rem to Rox
Moise George sales 1315 Beacon h at Dor
Molanson Leo auto rpr 842 Comlth av h at Dor
Moldaw Aaron (Moldaw & Abramovitch) h 17 University rd
Moldaw & Abramovitch (Aaron Moldaw Louls Abramovitch) pntrs 1318 Beacon
Molina Joseph T (Lucila) lawyer h 149 Longwood av
Mollison Douglas (Mildred E) sales res 44 Centre
Mollison Wm D (Mildred E) sales res 15 Brewster
Molloy Annle G tchr Edward Devotion sch res at Randolph

G. FULLER & SON LUMBER CO.

550 Western Av., Brighton, Mass.

Tel. 0220

212

W. A. GREENOUGH CO.'S

- Molloy Lawrence (Catherine) gardener h 629 Chestnut Hill av
Molloy Patrick J (Nora N) lab h 14 Rice
Molloy see Maloy
Moloney Edward res 230 Cypress
Moloney James (Maria) plstr 230 Cypress h do
Moloney John E (Mary F) police h 19 Kendall
Moloney John A (Mary F) police h 19 Kendall
Moloney Lawrence T (Catherine M) plstr h 15 Kendall
Moloney Margaret M bkpr res 19 Kendall
Moloney Richard E res 19 Kendall
Moloney Richard H (Mary) police h 65 Franklin
Moloney see Maloney and Mullowney
Monagle John J (Margaret) tel insp 23 Marion h 27 Hurd rd
Monahan Emily A h 465 Wash
Monahan Katherine A bkpr 316 Boylston res 125 Sumner rd
Monahan Mary D sten 1024 Comlth av h at Newton
Monahan Nellie cook 25 Kennard rd
Monahan Theresa maid res 41 Kenwood
Mone John elect 24 Harvard h at Rox
Monk Richard H G (Adeline) laundry h 1469 Beacon
Monks Frank H (Elizabeth) trustee B h 47 Monmouth
Monmouth The apts 21 Strathmore rd
Monroe Charles E (Josie) wool B h 132 High
Monroe Ella G tchr Heath sch res at Brighton
Monroe John H student res 30 Gardner rd
Monroe John I (Cora H) clk B h 30 Gardner rd
Monroe J Frances res 30 Gardner rd
Monroe Sophia res 30 Gardner rd
Monroe see Munroe
Monson Betty dom 229 Harvard
Montague Rose A sales 1324 Beacon res at Camb
Monteith apts 209 Wash
Montenero Mary A drsmkr 7 Harvard rm 3 res at E B
Monteux Pierre (Germaine) cond **Symphony Orchestra** rem to B
Montgomery Eleanor D clk 1341 Beacon res 12 Naples rd
Montgomery Fred M (Bessie) sec B h 60 Gorham av
Montgomery Helen J sten res 14 Smyth
Montgomery Helen J wid Wm R h 14 Smyth
Montgomery Joseph (Sarah) chauf h 156 Chestnut
Montgomery Lester sales 136 Westbourne ter h 14 Smyth
Montgomery Samuel (Elizabeth) chauf h 26 Linden
Montgomery Wm P (Katherine A) mgr h 65 Pleasant
Montgomery Wm P jr broker 65 Pleasant
Montgomery Winslow L h 57 Pleasant
Montjarinos Constantine counteramn 1360 Beacon h at B
Montuari Dominick barber 297a Harvard h at B
Monypenny Bessie M wid Wm rem to Waltham
Mood Henry plmbr res 87 School
Moody Arthur M (Elizabeth) elect h 43 Garrison rd
Moody Cecil C died Jan 11 1922
Moody Ella L Mrs h 772 Wash
Moody Evelyn A mlnr res 102 Cypress
Moody Henry S real est res 772 Wash
Moody Kate A res 102 Cypress
Moody Martha C cook res 94 Upland rd
Moody Mary L wid Francis O res 102 Cypress
Moody Nellie L tchr Parsons sch res 48 Kent
Moody Pauline M rem to Vermont
Moody Priscilla R wid John G h 48 Kent
Moody Solomon porter 238 Wash h at B
Moody Susan maid 144 Coolidge
Mooney Cora h 165 Winchester
Mooney Edward J asst jan 1824 Beacon
Mooney Francis res 16 Davis av
Mooney George Mrs h 165 Winchester
Mooney John F (Helen R) sales h 16 Davis av
Mooney John H (Anne) waiter h 88 Boylston
Mooney John T (Emma G) prntr h 54 Pearl
Mooney Luida res 165 Winchester
Mooney Michael W garagemn res 16 Davis av
Mooney Nancy nurse res 165 Winchester
Mooney Susan res 165 Winchester
Moor Clarence L (Helen) autos h 81 Francis
Moor Earl M (Ruth C) h 83 Francis
Moor Frank E (Gertrude) elect 1361 Beacon h 83 Francis
Mooradhanian Vartan K (Coolidge Corner Fruit Co) 1294 Beacon h at Allston
Moore Addison (Florence W) clergymn h 14 Norfolk rd
Moore Annie A maid 73 Naples rd
Moore Bertha sec B res 1495 Beacon
Moore Carl F (Mary E) consulting eng h 1688 Beacon
Moore Clayville A (Mabel L) broker B h 56 Thatcher
Moore Eda S wid Arthur A res 19 Brook
Moore Edward W (Dorothy) broker h 87 Fairmount
Moore Elizabeth clk 1324 Beacon res at Rox
Moore Emery B treas 1 Harvard h 262 Kent
Moore Fenton chauf res 310 Kent
Moore Francis B construction eng res 71 Egmont
Moore Fred A pastor Beacon Universalist ch h 45 St Paul
Moore George (Margaret) iceamn h 271 Boylston
Moore George H (Delphine N) rem to W Newton
Moore George W (Martha C) piano hardware B h 45 Coolidge
Moore Georgia Mrs died March 31 1923
Moore Grace res 29 Williston rd
Moore Grace C wid J Herbert h 29 Williston rd
Moore Harry C (Gertrude) box mfg h 209 Fuller
Moore Harry Edgar (Grace) mgr h 233 Harvard
Moore Isabel M drsmkr 1318 Beacon rm 23 res at W Rox
Moore Isabelle T res 262 Kent
Moore Jessie tchr res 1053 Beacon
Moore John A elect res 19 Brook
Moore John J ((Rose U) designer h 1571 Beacon
Moore John J (Nora A) janitor h 18 Juniper
Moore John J res 71 Egmont
Moore Loretta A student res 71 Egmont
Moore Luke P (Katherine) waiter h 20 Cypress
Moore Lyle K (Anna C) farmer h 45 Pond av
Moore Margaret maid res 80 Centre
Moore Marguerite res 29 Williston rd
Moore Maria K wid Henry F h 1455 Beacon
Moore Patrick H (Sabina T) bldr h 71 Egmont
Moore Patrick J lab h 8 Sheafe
Moore Pauline tchr res 29 Williston rd
MOORE RUFUS R (Brookline Village Electric Shop) 22 Walnut Tel Regent 3410
Moore Sabina E chemist res 71 Egmont
Moore Sarah T Mrs died Feb 12 1923
Moore Thomas (Catherine) carp h 98 Chestnut
Moore Thomas L (Mary) chauf h 30 Perry
Moore Warren L (Constance) lieut comdr U S N h 174 Winthrop rd
Moore Wm J (Helen) elect h 109 Harvard
Moore Wm L (Isabel B) cotton h 55 Thatcher
Moorhouse Alfred H (Alice M) prntr B h 274 Dean rd
Moorhouse Wm R (Mary F) mgr B h 3 Brewster ter

BAGGAGE CHECKED FROM RESIDENCE TO DESTINATION
ARMSTRONG TRANSFER COMPANY

General Offices 271 Albany St., Boston, Tel. Liberty 7400
Brookline Office 1308 Beacon St., Tel. Regent 3020

BROOKLINE DIRECTORY, 1924

213

- Moran Anna M h 229 High
Moran Arthur (Annie) h 10 Milton rd
Moran Arthur jr clk res 10 Milton rd
Moran Catherine res 145 Kent
Moran Dorothy H sten res 263 Walnut
Moran Elizabeth laundress 1579 Beacon res at Camb
Moran George L (Katherine) elect h 76 Longwood av
Moran George R instr res 173 Davis av
Moran Gladys G sten res 263 Walnut
Moran Helen L res 173 Davis av
Moran James F clk P O res 173 Davis av
Moran John auditor B res 401 Boylston
Moran John lab 21 Walter av res 57 do
Moran John F (Phoebe A) fore h 16 Edwin
Moran John H gen auditor B E Ry res 3 Clark rd
Moran John J (Katherine C) broker B h 1038 Beacon
Moran John W (Mary J) janitor B h 173 Davis av
Moran Julia G wid Charles H h 263 Walnut
Moran Lawrence A died May 4 1922
Moran Luke (Julia) chauf h 115 Eliot
Moran Margaret res 83 Egmont
Moran Margaret A h 229 High
Moran Mary res 29 Eliot cres
Moran Mary wid Edward h 401 Boylston
Moran Mary A clk Town Hall rm 9 res 401 Boylston
Moran May sales res 145 Kent
Moran Patrick (Mary) farm hand Country Club h 334
Clyde
Moran Thomas F (Catherine M) blksmith h 5 Kendall
pl
Moran Thomas J (Katherine M) bldg insp Town Hall
rm 21 h 58 Jamaica rd
Moran Thomas J (Bridget) gardener h 33 Juniper
Moran Wm P carrier 331 Harvard h at B
Morandi Ralph chauf 281 Harvard h at Rox
Moray Clifford mgr res 29 Littell rd
Moreland Edward L (Francina H) elect eng h 14
Marshal
Moreland Matthew (Margaret I) police h 2 Prospect
Moreton James A treas 780 Comlth av h at Allston
Moreton Walter H pres 780 Comlth av h at Quincey
Moreton Walter H Corp W H Moreton pres James A
Moreton treas engines 780 Comlth av
MOREY ARTHUR C (Martha A) Druggist 1943
Beacon h 1888 do
Morey A Louise wid Edwin h 1821 Beacon
Morey Margaret clk 1341 Beacon res 12 Kent
Morey T Prescott (Bertha K) dentist B h 108 Uni-
versity rd
Morey Walter G (Agnes H) papermakers' supplies B
h 230 Buckminster rd
Morey Wm plmbr 31 Harvard h at B
Morgan Bros Creamery O Earl Breed mgr 1349 Beacon
and Wm Bradford mgr 295 Wash
Morgan Evelyn nurse res 25 Harvard av
Morgan Gay E clk 224 Wash h 29 Linden pl
Morgan Harry mech 894 Comlth av res at Medford
Morgan Helen M wid Charles h 55 Davis av
Morgan Henry J (Mary A) fore 75 Wash h 116 Fuller
Morgan Henry T died Jan 30 1923
Morgan James A mgr 1413 Harvard h at Allston
Morgan James J real est 1318 Beacon rm 11 res 1748
do
Morgan John G (Dessa A) bldg mgr h 97 Centre
Morgan L A Co Inc rem to Allston
Morgan Margaret wid John died Oct 5 1923
Morgan Margaret wid John L h 19 Emerald
Morgan Rose wid Daniel h 46 Pearl
Morgan Samuel St John (Harriet S) mgr B h 27
Circuit rd
Morgan Walter mech 894 Comlth av res at Som
Morgan Wm M (M Josephine) lawyer B h 86 Greenough
Morgan Wm M jr student res 86 Greenough
Morganstern Morton H (Grace) h 105 Salisbury rd
Moriarty Dennis lab 21 Walter av h at Camb
Moriarty Ellen wid Richard h 95 Pearl
Moriarty Michael (Margaret) lab h 28 Flora
Moriarty Patrick rem to Allston
Moriarty Richard died July 9 1922
Morin George clk res 219 Freeman
Morison Gabriel C h 98 Brook
Mork Harry S (Clare L) chem eng h 132 Pleasant
Morley Catherine clk 1324 Beacon res at Chelsea
Morneau Eli (Agnes) real est h 90 Cypress
Moroney Daniel P (Mary) lab h 76 Pearl
Moroney Nellie laund res 30 Warren
Moroney Nora M student res 76 Pearl
Morrie Katherine J maid 120 Babcock
Morrill Florence R h 21 Warwick rd
Morrill Frank K (Alice V) rem to Lowell
Morrill Grace W tchr Pierce sch h 18 Linden ct
Morrill Harold B acct res 1056 Beacon
Morrill Herbert R (Lucy) cont h 281 Boylston
Morrill Isabel W h 15 Babcock
Morrill John F (Georgia) mgr h 1070 Beacon
Morrill Josephine R h 15 Babcock
Morrill J Vaughan res 138 Harvard
Morrill Leon G ink mfr h 9 Sewall av
Morrill Lillian M res 1070 Beacon
Morrill Lucy M ins h 18 Linden ct
Morrin Mary E clk res 223 Boylston
Morrill Ralph W apron mfr B h 783 Wash
Morris Annette J student res 9 Alton pl
Morris Charles drftsmn 334 Wash res at Roslindale
Morris George R (Helen B) sales mgr 838 Comlth av
h 132 Mason ter
Morris Henry G jeweler B h 9 Alton pl
Morris John V (Borrice) sales h 119 Eliot
Morris Mary T wid Wm h 28 Flora
Morris Parker D (Julia J) lawyer B h 1754 Beacon
Morris Viola M chiropodist 1318 Beacon rm 8 res
11 Webster
Morrisey Mary W h 77 Brookline av
Morrison Alice S tchr Wm H Lincoln sch h at Brain-
tree
Morrison Barbara L died Aug 31 1922
Morrison Chester S (Georgia H) banker h 14 Hamil-
ton rd
Morrison Clarence F (Catherine T) car clnr h 42
Cameron
Morrison Emily M asst supt 237 Summit av res do
Morrison Fannie L tchr Pierce sch h 7 Elm
Morrison Frederick uphol 705 Wash res at Brighton
Morrison George (Margaret) chauf h 90 Highland rd
Morrison Isabel M tchr B II S res 48 Kent
Morrison Isabelle S wid John h 48 Kent
Morrison Jeannette waitress res 99 Boylston
Morrison John W (Mary) broker h 27 Waverly
Morrison John W (Sarah M) fore h 1172 Boylston
Morrison Kenneth died June 1 1923
Morrison Laurie B (Fannie) phys B h 106 Sumner rd
Morrison Mary res 34 Bowker
Morrison Mary T wid James M h 1757 Beacon
Morrison Meyer (Ida E) stoves res 25 Stearns rd
Morrison Newton died Oct 25 1922
Morrison N Brooks (Jennie M) phys 49 Beals h do
Morrison Philip (Kate) jan h 13 Garrison rd
Morrison Wm II phys h 134 Winchester
Morrison see Morson
Morrisey Albert clk 1346 Beacon h at Norfolk

McAUSLAN AND NUTTING

Newton Office—Cen. Newton—2121

REAL ESTATE

1654 BEACON ST. Regent 6890-6891

Waban Office—Cen. Newton—2551

214

W. A. GREENOUGH CO.'S

- Morrissey Anna T Mrs h 40 Webster
Morrissey David cashr 280 Newton
Morrissey John J (Mary A) shipper h 105 Franklin
Morrissey John J carrier P O 14 Middlesex rd h at B
Morrissey John M tel wkr 23 Marion h at Dor
Morrissey Julia opr res 59 Brookline av
Morrissey Margaret res 15 Vernon
Morrissey Margaret R wid Patrick died Jan 27 1924
Morrissey Mary h 15 Vernon
Morrissey Mary A clk 1324 Beacon res at B
Morrissey Michael lab h 59 Brookline av
Morrissey Michael J chauff res 105 Franklin
Morrow Elizabeth J sten Town Hall rm 6 r 14 Searle av
Morrow Grace wid Fred res 69 Babcock
Morrow Thomas sales h 14 Searle av
Morrow Wm (Mary) gardener h 14 Searle av
Morse Abner (Lena T) h 14 Channing rd
Morse Adelbert H musician res 60 Greenough
Morse Alfred F (Laura K) h 60 Greenough
Morse Alfred L student res 20 Rawson rd
Morse Alice E sten res 83 Harvard
Morse Allan R banker res 17 Hawes
Morse Arthur M (Helen S) ins B h 356 Walnut
Morse Charles E (Mary C) sales h 172 Harvard
Morse Charles W (Annie G) jeweler 292 Wash h 2 Washburn pl
Morse Constance mus tchr 157 Walnut res do
Morse Edward F H died Jan 25 1924
Morse Edward W broker B h 49 Sumner rd
Morse Elizabeth F tchr res 60 Greenough
Morse Eugene R (Gertrude M) coal B h 15 Salisbury rd
Morse Eugene S (Anna G) coal Chasn h 18 Thayer
Morse Eunice R clk res 83 Harvard
Morse Florence L wid Charles h 1651 Beacon
Morse Frank N died June 1 1922
Morse George W (Jean F) phys h 22 Hyslop rd
Morse Ida J wid James res 145 Naples rd
Morse Jacob C (Josephine) ins agt B h 93 Fuller
Morse Jean C res 22 Hyslop rd
Morse John student res 17 Hawes
Morse Julia R res 20 Rawson rd
Morse J Robert student res 17 Hawes
Morse Leigh sales res 49 Sumner rd
Morse Leonice h 2 Wellington ter
Morse Lester S mgr h 20 Rawson rd
Morse Lilla N branch librarian 299 Harvard res 2 Washburn pl
Morse Lucy A sec B h 157 Walnut
Morse Malcolm student res 49 Sumner rd
Morse Myrtle T wid James E piano tchr 83 Harvard h do
Morse Olive M wid Justin N h 33 Englewood av
Morse Perley S clk 718 Wash res 677 do
Morse Philip S mining eng h 157 Walnut
Morse Rebecca wid Jacob R h 17 Hawes
Morse Robert G (Marion C) mfr mach h 137 Freeman
MORSE SAMUEL M (Annie) Tailor 1024 Beacon Tel Regent 6206 h 6 Ivy See page 418
Morse Sarah bkpr res 677 Wash
Morse Sarah J mus res 145 Naples rd
Morse Thomas R (Eleanor) broker B h 75 Clinton rd
Morse Wm F (Annie F) h 64 Dean rd
Morse see Moss
Morson James H (Minnie A) lawyer B h 4 Cypress ter (E)
Morss Daniel D Mrs h 356 Tappan
Mortimer David (Carolyn) medicines h 78 Stedman
Mortimer George E (Mary) wirewkr h 253 Boylston
Mortimer Mary J h 360 Harvard
Mortimore Robert W (Constance V) broker h 164 Winchester
Morton Alice wid Richard N h 172 Dean rd
Morton Annie H wid Nathan res 1 Clinton path
Morton A Marcus (Susan H) mill sup h 7 Babcock
Morton Clarence L (Florence H) mgr h 208 Winthrop rd
Morton Harry G (Mabel A) gardener 45 Welland rd h 605 Chestnut Hill av
Morton James plmbr 304a Harvard h at S B
Morton James E sales 1318 Beacon rm 11 h at Camb
Morton Mildred student res 55 Davis av
Morton Ola res 55 Davis av
Morton Oscar E (Isabella) acct h
Moscovelli Christos treas 1360 Beacon h at B
Moser Albert F (Albert F Moser Co) 1318 Beacon h at Allston
Moser Albert F Co (Albert F Moser) real est 1318 Beacon
Moses Chandus A storekpr 900 Comlth av h at Natick
Moses Kirk L (Myra H) rubber heels h 56 Marshal
Moses Percy L v-pres-treas 910 Comlth av h at Hingham
Moses Susie A wid George W h 184 St Paul
Mosman Clarabel res 27 Verndale
Moss Annie E hkpr 105 Brook
Moss Charles (Eva) h 7 Brewster ter
Moss Isidor (Rosa Z) inventor h 24 Strathmore rd
Moss James W pres B h 59 Ackers av
Moss Louise res 105 Brook
Moss Mae F Mrs h 20 Winchester
Moss Maria Mrs h 1455 Beacon
Moss Thomas V meter tester h 105 Brook
Mossier Jacob leather h 87 St Mary's
Mossey Denton (Esther) student h 126 Babcock
Mossman Walter B (Theodora H) dry gds B h 312 Tappan
Mostow Louis hlpr 834 Comlth av h at B
Mott Wm wool res 1469 Beacon
Mottet Eva L tchr h 54 Kent
Mougey Frederick K restr h 1694 Beacon
Moulton Charles H (Annie L) banker h 1045 Beacon
Moulton Ella A Mrs res 4 Dwight
Moulton Harvey E sales 1331 Beacon res 75 Francis
Moulton Mace (Florence K) oil products h 94 Naples rd
Moulton Margaret Mrs h 3 Washburn ter
Moulton Oren M insp Town Hall rm 25 res 94 Dudley
Mountain Harry res 1063 Beacon
Mountain Lillian sten res 1063 Beacon
Mountainland Alma E maid 381 Clinton rd
Mouradonin Vartan fruit res 11 Waldo
Mowbray Frances B Mrs h 99 Mason ter
Mowry Georgianna G wid Oscar B h 136 St Paul
Mowry Mary G wid John L res 60 Gorham av
Moynes Karl W died Feb 1 1924
Moynes Sophie C wid Karl W h 17 Green
Moynihan Katherine bkpr res 125 Sumner rd
Moynihan Margaret sten res 125 Sumner rd
Moynihan Mary sten res 125 Sumner rd
Moynihan Mary maid h 80 Chestnut
Moynihan Thomas (Mary A) second mn 45 Welland rd h 125 Sumner rd
Mudd Seeley G h 256 Kent
Mudgett Abbie D Mrs matron 48 Harrison h do
Mudgett Henry L (Laura J) whol fruit B h 72 Centre
Muenchinger Paul B elect 700 Wash h at Arlington Heights
Mulr Frederick J (Barabara A) plstr h 37 Juniper

The Stetson Coal Co. WE SOLICIT YOUR PATRONAGE Satisfaction Since 1836

ANTHRACITE COAL BITUMINOUS

BROOKLINE DIRECTORY, 1924

215

- Mulcahey Bridget h 49 Walter av
 Mulcahy John (Minnie) rem to B
 Mulcahy Mary maid 393 Walnut
 Muldoon Anna M tchr res 122 Thorndike
 Muldoon Delia dom 176 Tappan res do
 Muldoon Elizabeth F h 755 Boylston
 Muldoon James P letter carrier res 122 Thorndike
 Muldoon Margaret F bkpr res 755 Boylston
 Muldoon Mary A wid Michael h 122 Thorndike
 Muldowney Francis F (Anna M) plmbr 18 High h 273 Walnut
MULDOWNEY FRANCIS W (Sophie M) Plumbing and Heating 18 High Tel Regent 0221 h 273 Walnut Tel Regent 3908-M See page 415
 Mulherin James A (Teresa D) bkbnr h 140 Pleasant
 Mulholland Arthur J died Sept 12 1922
 Mulholland Roger lab res 2 Harvard sq
 Mullaney Alice M dom res 27 Stearns rd
 Mullaney Anna L sales h 8 Roberts
 Mullaney John driver res 8 Roberts
 Mullaney John h 345 Boylston
 Mullaney John W lab res 345 Boylston
 Mullaney Margaret res 345 Boylston
 Mullaney Mary clk res 8 Roberts
 Mullaney Michael (Anna) gardener h 8 Roberts
 Mullaney Michael lab res 345 Boylston
 Mullaney Thomas clk res 345 Boylston
 Mullaney Wm chauff res 345 Boylston
 Mullarky Nellie C drsmkr res 50 Greenough
 Mullen Clarence A rprmn 39 Aspinwall av h at J P
 Mullen Ellen N wid Michael J h 9 Rice
 Mullen Frank A clk 1324 Beacon h at B
 Mullen Hugh H (Annie) chauff res 290 Clyde
 Mullen James lab h 21 Morss av
 Mullen Mary drsmkr res 241 Boylston
 Mullen May L sales res 29 Littell rd
 Mullen Patrick housemn res 2 Harvard sq
 Mullen Thomas (Mary) driver 47 Cameron
 Mullen Thomas M mech 894 Comlth av r at Brighton
 Mullen Wm lab 21 Walter av res 2 Harvard sq
 Muller Edward locksmith 1361 Beacon h at Dor
 Muller Wm D B & M res 97 Winthrop rd
 Mulligan Bernard J pntr res 108 Chestnut
 Mulligan Malachi pntr res 108 Chestnut
 Mulligan Martin chauff 161 Buckminster rd
 Mullins Anna M died May 13 1921
 Mullins Jeremiah (Nellie) fore h 60 Cameron
 Mullins Mary E h 56 Dwight
 Mullins Wm F carrier 331 Harvard h 9 Hurd rd
 Mullins see Mullen
 Mulloney Daniel C (Mabel) banker h 1101 Beacon
 Mulloney John D (Elizabeth) lawyer B h 148 Walnut
 Mallowney Edward F (Grace F) coal h 34 Emerson
 Mallowney Eleanor T sec res 28 Brook
 Mallowney Ellen wid Michael died April 26 1923
 Mallowney Helen M res 298 Boylston
 Mallowney John M (Mary A) fore h 298 Boylston
 Mallowney John M jr elect eng res 298 Boylston
 Mallowney Katherine M musician res 28 Brook
 Mallowney Margaret M gym director h 48 Waverly
 Mallowney Margaret M sec res 28 Brook
 Mallowney Marion R sten res 298 Boylston
 Mallowney Mary A social wkr res 48 Waverly
 Mallowney Thomas B (Dorothy H) weigher 40 Pearl h 28 Brook
 Mallowney Thomas B jr elect res 28 Brook
 Mallowney Thomas H sales res 298 Boylston
 Mulloy Delia J waitress res 47 Walter av
 Mulloy James T lab res 47 Walter av
 Mulloy John (Annie) lab h 47 Walnut av
 Mulloy Mary T hkpr res 47 Walter av
 Mulock Fred S h 75 Abbottsford rd
 Mulock Henry E (Beatrice L) carp h 4 Franklin ct
 Mulrain Catherine Mrs died Apr 26 1923
 Mulrain John gardener 630 Hammond h 671 do
 Mulrenen Thomas meat ctr res rear 114 Franklin
 Mulrey Wm F clk h 183 High
 Mulroy Richard C wire chief 23 Marion h at E Milton
 Mulvey Catherine wid Michael h 124 Chestnut
 Mulvey Catherine wid Wm H h 73 Pearl
 Mulvey Julia clk res 73 Pearl
 Mulvey Kieran (Mary) lab h 85 Pearl
 Mulvey Louise B tel opr res 124 Chestnut
 Mulvey Margaret E tel opr res 124 Chestnut
 Mulvey Michael chauff res 73 Pearl
 Mulvey Michael J (Mary E) chauff h 315 Boylston
 Mulvey Patrick F (Winifred) lab h 14 Pearl
 Mulvey Patrick F jr (Margaret) lab h 71a Pearl
 Mulvey Rose H clk res 124 Chestnut
 Mulvey Teresa M died Sept 20 1923
 Mulvey Thomas res 14 Pearl
 Mulvihille Patrick J (Mary E) coachmn h 548 Heath
 Mundy Wm H fore 65 Boylston h at Mattapan
 Munhead Mary H cashr 730 Comlth av h at Allston
MUNICIPAL COURT OF BROOKLINE Harold C Haskell Clerk Court House Prospect cor Washington
 Munns Agnes E wrapper res 48 Pearl
 Munns Michael J (Grace M) chauff h 7 Roberts
 Munroe Annie M wid George res 44 Ackers av
 Munroe George B (Anna M) civ eng h 31 Longwood av
 Munsil Edward C D (Bessie E) police h 17 Atherton rd
 Munsil Frederick C (May C) police h 9 Kenwood
 Munsil Milton R janitor res 20 Linden pl
 Munsterberg Ella res 53 Westbourne ter
 Munsterberg Margarete res 53 Westbourne ter
 Munsterberg Selma wid Hugo h 53 Westbourne ter
 Murata K (Hilda) housemn h 1202 Boylston
 Murdock Harold (Mary) v-pres B h 81 Middlesex rd
 Murdock Kenneth B res 81 Middlesex rd
 Murdock Marion h 208 Winthrop rd
 Murdoch Mary F hairdrsr 1352 Beacon rm 25 res 9 Centre
 Murdock Wm L h 1199 Beacon
 Murley James E carrier P O 331 Harvard h at J P
 Murnan Charles E (Beulah G) v-pres h 25 Gibbs
 Murnane Charles (Anna) Comb E h 229 High
 Murnane Emma L sec h 12 Manchester rd
 Murnane Horace G student h 12 Manchester rd
 Murnane Mary A wid Timothy H h 12 Manchester rd
 Murnane Theodore H student res 12 Manchester rd
 Murphy Adelaide T bkpr 285 Harvard h at Allston
 Murphy Agnes E tel opr 39 Aspinwall av res at Rox
 Murphy Alice K h 1407 Beacon
 Murphy Alphousus J (Isabelle W) ins B h 17 Englewood av
 Murphy Anna maid res 305 Walnut
 Murphy Anna P res 11 Abbottsford rd
 Murphy Arthur W tchr h 49 Thorndike
 Murphy Bartholomew (Bridget) coachmn h 803 Boylston
 Murphy Benjamin F (Annie) clk h 320 Clyde
 Murphy Bessie D res 1407 Beacon
 Murphy Catherine C tchr res 267 Walnut
 Murphy Charles J clk 1298 Beacon h at Camb
 Murphy Cornelius G (Margaretta G) mgr h 102 Thorndike
 Murphy Daniel J student res 82 Highland rd
 Murphy Dellie W Mrs asst clk Municipal Court 2 Prospect h 19 Searle av

Allston — REAL ESTATE — Brookline
DUNNE AND SMITH, INC.
 Tel. Aspinwall 0317 1018 Commonwealth Ave.

216

W. A. GREENOUGH CO.'S

- Murphy Edward M (Ellie) sales 246 Harvard h 19 Searle
 Murphy Elizabeth Mrs h 20 Flora
 Murphy Elizabeth J sales 1007 Beacon r 117 Stedman
 Murphy Ellen K bkpr res 11 Abbottsford rd
 Murphy Ellen M Mrs h 49 Station
 Murphy Esther M clk res 8 Roberts
 Murphy Florence R tchr res 49 Thorndike
 Murphy Francis G student res 82 Highland rd
 Murphy Frank T msngr 1341 Beacon res 397 Wash
 Murphy George A chauff res 497 Wash
 Murphy Gerald J real est res 18 Russell
 Murphy Hannah maid 45 Mason ter
 Murphy Harold W tmstr res 17 Park vale
 Murphy Helen G sales 910 Comlth av res at Waverly
 Murphy James (Elizabeth) lab h 14 Homer
 Murphy James C (Catherine T) proof reader res 252 Aspinwall av
 Murphy James F (Bridget) brass fin h 118 Franklin
 Murphy James F sales 10 Harvard sq h at B
 Murphy James M (Mary) blksmith h 117 Stedman
 Murphy James O clk 1363 Beacon res 46 Harris
 Murphy James R (Mary) h 184 St Paul
 Murphy James S (Rosanna L) pres B h 1575 Beacon
 Murphy John chauff res 497 Wash
 Murphy John (Elizabeth) lab h 91 Boylston
 Murphy John D (Helen G) adv mgr B h 19 Clark rd
 Murphy John E Comb F res 803 Boylston
 Murphy John F meat ctr 300 Harvard h at Mattapan
 Murphy John F (Mary M) h 18 Russell
 Murphy John J chauff h 49 Ackers av
 Murphy John J (Florence M) jan 17 Park vale h do
 Murphy John J lab h 112 Chestnut
 Murphy John J lab res 223 Boylston
 Murphy John J sales 31a Harvard res 117 Stedman
 Murphy John L chauff res 497 Wash
 Murphy John L (Myrtle) driver h 328 Wash
 Murphy John R (Mary) Comb A res 166 Chestnut
 Murphy Joseph E (Catherine) rprmn 23 Marion h 7 Franklin
 Murphy Joseph P mgr 2 Pleasant h at Forest Hills
 Murphy Joseph W carrier 331 Harvard h at B
 Murphy Josephine C student res 8 Roberts
 Murphy Julia tel opr res 20 Flora
 Murphy Julia M maid 142 Coolidge
 Murphy J A chauff 894 Comlth av h at B
 Murphy Katherine M tel opr 39 Aspinwall av res 110 Chestnut
 Murphy Lillian M photo res 117 Stedman
 Murphy Louise M tchr res 49 Thorndike
 Murphy Margaret dom 176 Clinton rd
 Murphy Margaret B res 49 Ackers av
 Murphy Margaret C res 3 Franklin
 Murphy Margaret R bkpr 842 Comlth av h at Dedham
 Murphy Margaret R hkpr 63 Walter av
 Murphy Marguerite V tchr res 49 Thorndike
 Murphy Maria A wid Bartholomew res 27 Longwood av
 Murphy Mary sten res 20 Flora
 Murphy Mary res 184 St Paul
 Murphy Mary A maid 81 Griggs rd
 Murphy Mary A Mrs nurse 55 Brookline av
 Murphy Mary A wid Dennis J h 82 Highland rd
 Murphy Mary A wid John res 125 Brook
 Murphy Mary B Mrs nurse res 55 Brookline av
 Murphy Mary J Mrs h 3 Franklin
 Murphy Mary Louise tchr res 49 Thorndike
 Murphy Mary M wid Michael F h 49 Thorndike
 Murphy May T died June 20 1923
 Murphy Maude sec res 10 Milton rd
 Murphy Michael died Sept 29 1923
 Murphy Michael J (Mary) bricklayer h 497 Wash
 Murphy Michael J (Julia) lab h 223 Boylston
 Murphy Michael T (Ruby C) janitor h 1455 Beacon
 Murphy Patrick (Katherine) pntr h 10 Morss av
 Murphy Patrick F bkpr res 803 Boylston
 Murphy Patrick J (Gertrude M) chauff h 1230 Boylston
 Murphy Patrick J (Nellie T) chauff h 34 Perry
 Murphy Peter H chauff 1001 Beacon h at Rox
 Murphy Philip J (Christine) motors B h 107 Thorndike
 Murphy Richard A (Catherine T) lab h 26 Juniper
 Murphy Robert F clk res 49 Thorndike
 Murphy Sarah ins adjuster res 3 Franklin
 Murphy Sarah A tel opr 846 Comlth av h at B
 Murphy Thomas (Bessie) head porter Hotel Beaconsfield h 47 Regent cir
 Murphy Thomas res 1069 Beacon
 Murphy Thomas H (Ellen) bkpr h 11 Abbottsford rd
 Murphy Thomas J chauff res 803 Boylston
 Murphy Thomas M (Ruby) janitor 1455 Beacon h do
 Murphy Thomas F ins h 1730 Beacon
 Murphy Wm (Eliza) shoe rpr 120 Cypress h 8 Roberts
 Murphy Wm E police h 80 Chestnut
 Murphy Wm F (Margaret) gardener h 18 Sheafe
 Murphy Wm H hlpr 1324 Beacon h at Rox
 Murphy Wm H jr (Mary L) sales mgr B h 84 University rd
 Murphy Wm L clk res 8 Roberts
 Murr Getta A wid Lewis h 66 Egmont
 Murr Irene res 66 Egmont
 Murr Marian artist res 66 Egmont
 Murray Albert T sales res 105 Brookline av
 Murray Alexander V student res 543 Heath
 Murray Annie L h 21 Thayer
 Murray Anthony J clk 894 Comlth av res at Rox
 Murray Bartholomew (Annie) h 23 Roberts
 Murray Bessie bkpr h 126 Chestnut
 Murray Bridget died Nov 19 1923
 Murray Catherine R h 16 Euston
 Murray Elizabeth F seam res 56 Ackers av
 Murray Elsa M res 16 Euston
 Murray Francis J (Anna F) lawyer B h 1693 Beacon
 Murray Frank E clk 1579 Beacon res 27 Babcock
 Murray George R elect h 126 Chestnut Wellington ter
 Murphy George R elect h 126 Chestnut
 Murray George W chauff res 37 Pearl
 Murray Grace E tchr John D Runkle sch h 51 Auburn pl
 Murphy Grace E wid James A res 18 Fuller
 Murray Grace S Mrs h 43 Verndale
 Murray Helen sten 1320 Beacon res at Dor
 Murray Henry J (Rachael D) plmbr 307 Wash h Orkney rd
 Murray James carp res 80 Pleasant
 Murray James G supt res 101 Harvard
 Murray James J rprmn 39 Aspinwall av h at J P
 Murray James L contr 1352 Beacon res 80 Pleasant
 Murray Jean I sten 870 Comlth av h at Som
 Murray John E (Maria) chauff h 543 Heath
 Murray John H (Mary G) confr B h 1890 Beacon
 Murphy John J fore res 102 Wash
 Murray John J (Margaret E) insp h 37 Pearl
 Murray John W (Anna Bell) chauff h 57 Ackers av
 Murray Joseph G (Nan) sales 838 Comlth av res 18 Shailer
 Murray Katherine A sec 1306 Beacon
 Murray Leon M G acct res 176 Naples rd

WILLIAM LEAVENS & CO., INC.

32 Canal Street

FURNITURE

Boston

BROOKLINE DIRECTORY, 1924

217

- Murray Margaret sten 1010 Comlth av res at J Pl
Murray Margaret wid John h 105 Brookline av
Murray Margaret E bkpr 528 Heath h at Brighton
Murray Margaret E tchr Cabot sch res at B
Murray Margaret E res 98 Chestnut
Murray Marguerite wid John E drsmkr 402 Boylston res do
Murray Martin F (Annie) washer h 35 Walter av
Murray Mary A h 56 Pearl
Murray Mary A h 21 Thayer
Murray Mary C nurse res 132 High
Murray Mary L nurse res 105 Brookline
Murray Michael (Catherine R) assoc justice municipal court B h 12 Euston
Murray Michael J (Mary A) auto washer h 343 Boylston
Murray Milton E (May L) soda supplies h 176 Naples rd
Murray Patrick (Emily) driver 308 Boylston h 299 do
Murray Robert plmbr 304a Harvard h at B
Murray Sherman E mgr res 176 Naples rd
Murray Susan B wid J Lincoln res 1661 Beacon
Murray Thomas plmbr 304a Harvard h at J P
Murray Thomas (Ella) h 26 Cypress
Murray Thomas D (Delia M) chauf h 44 Walter av
Murray Thomas J mtrmn res 64 Brook
Murray Ziba E Mrs h 170 Kent
Murray see McMurray
Murtagh Annie A B bkpr res 38 Jamaica rd
Murtagh Helen bkpr res 38 Jamaica rd
Murtagh Margaret P sten 1018 Comlth av rm 1 res 38 Jamaica rd
Murtagh Patrick J (Ellen) chauf h 38 Jamaica rd
Murtefeldt Wm A (Mary L) contr h 11 Vernon
Myer Richard A res 156 Ivy
Myers Albert M sales res 109 Francis
Myers Albert R eng res 156 Ivy
Myers Bertha Mrs h 26 Claffin rd
Myers Charles E (Laura A) msngr 1319 Beacon h 1443 do
Myers Ernestine res 26 Claffin rd
Myers Harry (Estelle) clo B h 134 Fuller
Myers Harry jr student res 134 Fuller
Myers Holland P (Eliza J) h 224 Rawson rd
Myers Howard S auto rpr 109 Boylston h at B
Myers Irene res 26 Claffin rd
Myers Jacob died Sept 16 1923
Myers Lester sales res 26 Claffin rd
MYERS M Cleansers & Dyers Ladies' Tailor Repairing Etc 1709 Beacon Tel Regent 7626 h at Mattapan See page 419
Myers Samuel clk 1709 Beacon res at Waltham
Myers Thomas eng 1579 Beacon h at Chasn
Myers Wolf tailor 1709 Beacon res 1677 do
Nadel Charles rem to Brighton
Nagel Rudolph (Goldie) mus res 1618 Beacon
Nagel Wm J (Henrietta) law bks h 59 Marion
Nagle Alice M sten res 92 Coolidge
Nagle Elizabeth K tchr res 92 Coolidge
Nagle John jr (Aline C) fish B h 25 Coolidge
Nagle Wm S sales res 92 Coolidge
Nahigian Avedis H (Elmas) (Cypress Grocery Co) 394 Wash h 87 Brook
Nahigian Moses H (Cypress Grocery Co) 394 Wash h 87 Brook
Nangle Edward J leather res 108 Longwood av
Nangle John F student res 108 Longwood av
Nangle Myrtle nurse 10 Walter av res do
Nangle Patrick J (Mary E) leather h 108 Longwood av
Nangle Ruth F res 108 Longwood av
Nantucket Land Trust Edgar C Linn trustee 1318 Beacon
Naphen Peter L (Bessie S) h 1901 Beacon
Napi Nuni (Beaconsfield Lunch Wash Sq Cafe) 1623 Beacon 712 Wash res 626 do
Naples The apts 157 Naples rd
Naranjo Enrique Colombian consul h 92 University rd
Nash Bradley clk res 70 Hyslop rd
Nash Charles S (Ella M) C S practitioner h 176 Winthrop rd
Nash David A (Katherine M) firemn hlpr h 112 Chestnut
Nash Edward D prntr h 155 Coolidge
Nash Edward R (Allie D) shoes B h 70 Hyslop rd
Nash Edward R jr student res 70 Hyslop rd
Nash Fred R starter 1272 Boylston h at Newton Centre
Nash Gladys K res 155 Coolidge
Nash Katherine A res 106 Marion
Nash Louis E tchr B H S res at Allston
Nash Maude C Mrs h 106 Marion
Nash Ruth E res 155 Coolidge
Nash Samuel A insp res 77 Toxteth
Nash Samuel Y sales h 77 Toxteth
Nash Sarah F wid Frank K h 7 Colchester
Nash Wm B (Maude) treas h 210 Winthrop rd
Nasmyth Florence G tchr B H S res at Camb
Nason Beatrice bkpr 842 Comlth av h at Som
Nason Charles A res 32 Centre
Nason Ella G h 1501 Beacon
Nason Emma L rem to W Newton
Nason Frank E (Mary) chauf h 88 Walnut
Nason Harold E rem to W Newton
Nason Harry banker B h 1090 Beacon
Nason John F (Mary M) mason h 12 Homer
Nason Mary A nurse 81 Ivy
Nason Samuel K (Mattie) h 33 Waverly
Nason Sue H tchr Wm H Lincoln sch h 10 Marion ter
Nason W Edward (Ella V) rem to W Newton
Nathan E Geoffrey res 215 Babcock
Nathan Jacob (Lena B) soap mfr B h 215 Babcock
Nathan John (Sarah M) soap mfr h 429 Harvard
Nathan Joseph B student res 429 Harvard
Nathan Marion F student res 215 Babcock
National Bank Bldg 1 Harvard
NATIONAL BUTCHERS CO Guy S Day Manager Groceries Provisions Fish and Oysters 1298 Beacon Tel Regent 2275 See page 415
Nault Raoul J (Britomarte) insp B h 112 Browne
Nauman De Bruyn & Logan Inc George V Nauman pres John De Bruyn treas real est 1318 Beacon rm 5
Nauman George V (Jeannette G) pres 1318 Beacon h 56 Dwight
Nauss Foster (Lillian B) blksmith 308 Heath h do
Navin Anthony E real est h 7 Strathmore rd
Navin Catherine F hairdrsr res 7 Strathmore rd
Navin Margaret V bkpr res 7 Strathmore rd
Navin Mary wid Timothy h 288 Clyde
Navin Mary A res 7 Strathmore rd
Nawn F Catherine sten 9 Boylston h at Dor
Nay Frank N (Helen L) lawyer B h 1724 Beacon
Nay Malcolm S clk 1336 Beacon res at W Rox
Nay Ralph H student res 1724 Beacon
Naylor Robert H acct-1364 Beacon h at Rox
Naylor Willie P (Florence) mgr h 24 Hamilton rd
Nayor Harry H (Rose) lawyer h 185 Pleasant

CITY FUEL COMPANY 109 Congress St.

Best Anthracite & Bituminous
Special Heating Devices

TELEPHONE CONGRESS 4470
BOSTON 9, MASS.

218

W. A. GREENOUGH CO.'S

NEAFSEY EDW F CO John J Ryan Mgr Real Estate and Insurance 1619 Beacon Tel Regent 8258 and 294 Washington Boston Tels Congress 1252-2453 See page 416-A

Neal Annie Mrs mlr 1310 Beacon res 9 Summit av
NEAL BURTON W (Annie) Pres-Treas B W Neal Inc 293 Boylston h 25 Elm

NEAL B W INC Carpenters and Builders 293 Boylston Tel Brookline 2340 See page 407

Neal James A (Mary) h 1080 Beacon

Neal Wm R (Mary) auto rpr 637 Wash r 10 Leverett

Neale Fred A (Mary A) chauff h 19 Westbourne ter

Neale John H (Daisie I) mgr h 31 Pleasant

Neall Newitt J (Martha G) cons eng h 40 Crafts rd

Neary James (Margaret) mach h 28 Flora

Neary Patrick (Catherine) lab h 11 Cameron

Neary Thomas (Mary) lab h 102 Brookline av

Neas Kathrin sten 80 Glen rd h at J P

Neat Ellen res 11 Waverly

Neat Samuel M (Annie A) real est h 16 Verndale

Neaves Helen F res 16 Manchester rd

Neaves Joseph R (Katherine A) armorer h 16 Manchester rd

Neaves Malinda E res 16 Manchester rd

Neaves Reinzi S appraiser res 16 Manchester rd

Needham Helen Mrs res 11 Waverly

Needham Herbert C (Emma C) mgr h 526 Harvard

Needham John R res 65 Colbourne cres

Needham Margaret bkpr res 65 Colbourne cres

Needham Merrill A sales res 65 Colbourne cres

Needham Peter J (Margaret) clk h 65 Colbourne cres

Neeley James C (Eleanor W) h 135 High

Neer N Frank (Bertha A) sales mgr h 35 Westbourne ter

Negus Samuel P (Elizabeth P) archt h 34 Kilsyth rd

Neill Charles (Sarah) eng 5 Davis av

Neilon Elizabeth maid res 20 Chestnut pl

Neilson Alexander S (Elizabeth C) treas h 84 Spooner rd

Neilson Brendt (Sabina) chauff h 310 Wash

Neilson Margaret died Apr 7 1922

Nelson Albert W tel wkr 23 Marion h at Stoneham

Nelson Alice F companion res 48 Brook

Nelson Alice M tchr Pierce sch res at Newtonville

Nelson Anna L D Mrs h 1801 Beacon

Nelson Arthur T (Gertrude) construction eng h 50 Dunster rd

Nelson A Burton lawyer B h 1477 Beacon

Nelson Bertha res 65 St Mary's

Nelson Blanche hairdrrs res 16 University rd

Nelson Carl L W (Signe) musical instr mkr h 149 Winthrop rd

Nelson Carl M (Jennie C) chauff h 94 Browne

Nelson Elise M clk Brookline Trust Co 1 Harvard res at Allston

Nelson Elizabeth wid Eugene h 25 Downing rd

Nelson Elsie B res 10 Sewall av

Nelson Ernest E mgr h 25 Downing rd

Nelson Frank acct res 49 Harris

Nelson Frank O tel wkr 23 Marion h at Stoneham

Nelson Fritze Mrs h 65 St Mary's

Nelson George clk 1364 Beacon h at Roslindale

Nelson George L (Caroline W) banker B h 149 Longwood av

Nelson Gustaf (Bertha) chauff h 127 Harvard

Nelson Gustave eng 227 Summit av res do

Nelson Hjalmar F (Olga) chauff h 1 Toxteth

Nelson Hugo B cleanser 121 St Mary's h at Rox

Nelson John F ins res 1 Toxteth

Nelson John G (Anna A) carp h 257 Walnut

Nelson Louis (Annie) clk h 10 Sewall av

Nelson Matthew res 65 St Mary's

Nelson Nancy res 25 Downing

Nelson Robert C rees 816 Wash

Nelson Seena laundress 200 Ivy

Nelson Stuart A res 17 Doran rd

Nelson Victoria sec res 1 Toxteth

Nelson Winthrop teller 1319 Beacon res 1801 do

Nelson see Nielsen and Nilsson

Neret Lisette hkpr Grafton hall 1213 Beacon

Nesbitt Cora E wid Frank G h 40 Webster

Nesbitt Frank G died April 7 1922

Nesbitt Harold E (Helen) sales h 127 Crafts rd

Nesbitt L Earle (Marion) broker h 88 Pleasant

Nesbitt Roger M sales B res 40 Webster

Nesbitt Samuel real est res 1742 Beacon

Nesson Israel (Eva M) real est B h 1742 Beacon

Neth Elizabeth M B h 215 Crafts rd

Nethercutt Arthur carp 35 Webster res 75 Greenough

Nettekoven Joseph (Marie) capt U S M C h 107 Browne

Neuschafer Fred sales 10 Harvard sq res at Waban

Neuschafer Minnie bkpr 10 Harvard sq h at Waban

Nevagal Albert chauff res 107 Perry

Nevagal Catherine wid Albert h 107 Brook

Neville Mary E nurse res 1483 Beacon

Nevin Charles K B (Mary S) archt h 61 Pleasant

Nevin Frances C S lecturer res 1061 Beacon

Nevins Annie C Mrs died Dec 13 1923

Nevins Joseph G lieut U S N res 48 Kent

Nevins Sinon J (Annie) asst fore B h 48 Kent

Nevins Timothy died Feb 3 1922

New Harvard Hall 31a Harvard

Newall Helen clk res 9 Webster pl

NEW BEDFORD HOTEL New Bedford Mass See page 424

Newbury The apts 23 Strathmore rd

Newcomb Allan chauff 1346 Beacon h at Camb

Newcomb Catherine died 1921 fr 1470 Beacon

Newcomb Charles B died March 8 1922

Newcomb Charles C (Adelaide L) h 15 Green

Newcomb Clifton C mgr 400 Harvard h at Allston

Newcomb Edgar C (Anita C) pres-treas 720 Wash h 50 Centre

Newcomb Elizabeth W res 120 Fuller

Newcomb Frederick W (Luella B A) sales h 120 Fuller

Newcomb Richard clk 1346 Beacon h at Camb

Newcombe Richard S (Jessie E) contr h 376 Wash

Newell Claude P (Anna L) h 44 York ter

Newell Clifford stockman 10 Harvard sq h 86 Brook

Newell David B (Louise G) cotton waste h 53 Winthrop rd

Newell Elizabeth res 84 High

Newell Helen sales 127 Wash res 9 Webster pl

Newell Henry H sales 910 Comlth av res at Dor

Newell James W (Catherine) com mer h 84 High

Newell John (Katherine) shipper res 10 Tabor pl

Newell John T (Annie E) auto mach h 31 White pl

Newell John W student res 84 High

Newell Katherine H wid John L h 84 High

Newell Mary E res 310 Tappan

New England Bug Exterminating Co Neil M Forsyth 1318 Beacon rm 22

New England Exchange cake 1394 Beacon

New England Motor Trucking Inc Wm H Griffith pres-sec 30 Cameron

New England Telephone & Telegraph Co 39 Aspinwall av 325 Harvard and 23 Marion

CURTIS & POPE LUMBER CO.

Corner Mass. Ave. and Albany St., Boston, Mass.

Tel. Back Bay 6700

Lumber and Building Material of All Kinds

BROOKLINE DIRECTORY, 1924

219

- New England Velie Co Amos J Shorey pres Wm F Aldrich treas autos 842 Comlth av
New England Yellow Cab Sales Agency Inc John Herty pres Paul H Geyscr v-pres L B Babcock sec-treas 784 Comlth av
Newhall apts 1101 Beacon
Newhall Bernice E dancing tchr res 109 Winchester
Newhall Carrie L died Feb 14 1923
Newhall Charles (1080 Beacon) died May 15 1923
Newhall Charles A (Alice J) real est B h 1180 Beacon
Newhall Chester S (Mabel M) mgr h 1232 Beacon
Newhall Dorothy F rem to Newton
Newhall Emma E hkpr 11 E Milton rd
Newhall Esther S wid Charles H died Dec 20 1922
Newhall Eunice A clk B res 109 Wnchester
Newhall Fannie Mrs died 1921 fr 1080 Beacon
Newhall George A (Minnie L) shoes h 109 Winchester
Newhall Gordon W clk res 109 Winchester
Newhall Henry W (Lida P) rem to Newton
Newhall Horatio (Mary C) real est B h 14 Park drive
Newhall Joseph bkpr res 10 Prospect
Newhall Louise L clk res 109 Winchester
Newing Charlotte N social wkr res 17 Green
New Jerusalem Church Brookline Society of John Davoll pastor 48 Irving cor Allerton
Newkirk Clyde C (Queen J) editor B 59 Crowninshield rd
Newman Annie Mrs hkpr 1070 Beacon
Newman Benno S (Ruth) purch agt h 26 Jamaica rd
Newman Donald F (Pauline A) purch agt h 1887 Beacon
Newman Elizabeth B social wkr h 227 Rawson rd
Newman Fred H gardener res 345 Boylston
Newman George clk res 345 Boylston
Newman Margaret G clk B res 115 Franklin
Newman Morris (Gertrude) clo h 108 Columbia
Newman Nellie F bkpr 846 Comlth av h at Brighton
Newman Patrick H blksmith h 345 Boylston
Newman Rodney S sales res 212 Winthrop rd
Newman Wm J mach res 345 Boylston
Newsam Alfred T (Nellie F) eng B & M h 166 Naples rd
Newton Adeline F real est h 81 Ivy
Newton Burton J (Elizabeth F) insp h 83 Harvard
Newton Edward M (W Helen) sales h 1406 Beacon
Newton Elizabeth C student res 96 Summit av
Newton Emma L wid Wm J res 32 Linden
Newton Ernest L clk 1324 Beacon h at Som
Newton E Bertram (Agnes L) real est B h 22 Gardner rd
Newton George driver res 156 Cypress
Newton Herbert B (Elizabeth C) h 96 Summit av
Newton Isaac J (Irene) heat regulator h 9 Park vale
Newton John H res 96 Summit av
Newton John I (Irene) supt h 9 Park vale
Newton Julia J wid John W h 20 Milton rd
Newton Mary F dental asst res 57 Ackers av
Newton Thomas C wool res 96 Summit av
Newton Wm T shoes B res 138 Harvard
Neylan Mary E res 59 Villa la
Niblock Wm H acct res 2 Auburn etsy
Niccolls Francis A (Myrtle D) lawyer B h 26 Stetson
Nicholas Wm auto rpr 12 Brookline av h at Medford
Nicholl John S (Muriel N) rem to Wellesley Hills
Nichols Anna S wid Leonard B h 1232 Beacon
Nichols Frederick G (Bessie W) proof h 73 Parkman
Nichols George G mech 894 Comlth av res at Camb
Nichols Horace C (Ruth P) sales h 7 Cypress ter (E)
Nichols John T student res 1056 Beacon
Nichols Judson H (Nettie) h 31 Claffin rd
Nichols Leonard B died May 6 1923
Nichols Reefy M (Amma C) buyer h 1056 Beacon
Nichols Robert ins res 1477 Beacon
Nichols Sarah G wid Waldman J died Nov 2 1923
Nichols Seth (Mary L) h 1470 Beacon
Nichols Wendell L (Anna) real est B h 43 Sumner rd
Nichols Wm I (Mary H) hardware h 32 Vernon
Nichols see Niccolls
Nicholson James R confr h 128 Fuller
Nickerson Ada M Mrs res 55 Davis av
Nickerson Adeline F tchr B H S h at B
Nickerson Arthur H (Florence G) rem to Newton Centre
Nickerson Bertram sales 894 Comlth av res at B
Nickerson Florence S h 12 Kilsyth rd
Nickerson Gordon F (Evelyn) shipper res 94 Brook
Nickerson Grace E h 12 Kilsyth rd
Nickerson Isabel J h 12 Kilsyth rd
Nickerson John F (Emily) sexton B h 15 Linden pl
Nickerson Kingsbury L (Emma) leather h 1514 Beacon
NICKERSON L Awnings Tents Covers and Flags 172-173 State cor Commercial Boston Tel Richmond 0986 See right top lines
Nickerson Maude C clk 910 Comlth av r at Watertown
Nickerson Stacey M sales res 1060 Beacon
Nickerson Wm H (Cassie) broker B h 1060 Beacon
Nickerson Wm H jr res 1060 Beacon
Niderauer Mabelle J mlnr 1352 Beacon h at B
Niditch A Lincoln (Hannah) real est B h 6 Fuller
Niebuhr Priscilla res 255 St Paul
Nielsen Edwin B (Lucia S) rem to Newton Centre
Nielssen Leif dentist res 40 Atherton rd
Niemi Mauri (Annie) auto body bldr h 9 School
Niland Helen clk 1324 Beacon res at Rox
Niland Margaret wid Peter h 801 Boylston
Niland Michael choremn res 801 Boylston
Niland Michael (26 Toxteth) died Sept 13 1922
Niles Lida sec res 791 Wash
Niles Nathaniel W (Martha P) broker h 157 Middlesex rd
Nilsson Edward W (Emma T) h 107 Griggs rd
Nilsson Mary O nurse res 107 Griggs rd
Nitchy Frank F (Agnes F) mgr h 153 Fuller
Nixon Edward M (Catherine) firemn h 87 Walnut
Noble Warren (A I D Ine) 1352 Beacon h at B
Noble & Grencough's Playground Freeman cor Pleasant
Noden Joseph instr 1010 Comlth av res at Malden
Nolan Charles H (Annie M) chauf h 214 Freeman
Nolan Daniel J (Annie) gardener h 5 Sunset
Nolan Frances M clk Town Hall rm 7 res 15 Linden
Nolan Frank (Elizabeth) mach h 12½ Linden
Nolan Gertrude A bkpr 1319 Beacon h at Brighton
Nolan James phys 1265 Beacon h do
Nolan Jere J clk 331 Harvard h at Camb
Nolan Joseph (Josephine) drftsmn res 12½ Linden
Nolan Kate dom res 43 Welland rd
Nolan Katherine E wid Henry J bkpr h rear 28 Flora
Nolan Margaret E P tel opr 39 Aspinwall av res at Rox
Nolan Mary A tel opr 39 Aspinwall av res 18 Juniper
Nolan Matthew J (Florence) lieut Comb B h 42 Jamaica rd
Nolan Michael J (Mary) driver 40 Pearl h 18 Juniper
Nolan Michael J h 15 Linden
Nolan Sarah wid Thomas F h 1822 Beacon
Nolan Sarah E Mrs died Mar 3 1923
Nolan Sarita clk res 15 Linden



ESTABLISHED 1847.

CITY LAUNDRY COMPANY

82 - 100 LENOX STREET, BOSTON

Telephone Roxbury 0283

Unexcelled Facilities for Laundry Work of Every Description



220

W. A. GREENOUGH CO.'S

NOLL CHARLES Treas Verndale Garage Inc 525

Harvard Tel Aspinwall 2601 h at Concord

Noonan Catherine V sten res 12 Juniper

Noonan Dennis J town empl res 12 Juniper

Noonan Hannah wid Joseph J h 12 Juniper

Noonan James (Bessie) lab h 128 Chestnut

Noonan James C (Sarah U) pntr h 43 River

Noonan Joseph P chauf res 12 Juniper

Noonan Katherine Mrs employment 217 Wash h do

Noonan Mary E tchr res 1043 Beacon

Noonan Sarah maid res 5 Elba

Noone George H (Ava M) rem to Newton

Norby Wm C (Ethelyn Z) Harmony Shop h 31 Stetson

Norcott Harry W (Ada L) rem to Belmont

Norcott Joseph A (J A Norcott Products Co) 16

Boylston res 105 Harvard

Norcott J A Products Co (Joseph A Norcott James J Waters) 16 Boylston

Norcross Castelly O (Cora L) mining expert res 209 Wash

Norcross Irving M (Anna C) tchr h 1869 Beacon

Norcross May J tchr res 1869 Beacon

Norcross Wm J (Nellie) v-pres h 1501 Beacon

Nordell Ora V res 29 Thayer

Nordell Philip A (Florence G) clergymn h 29 Thayer

Norfolk County of Municipal Court of Brookline Wash cor Prospect For list County Officers see Misc Dept

NORFOLK ELECTRIC CO (Morris Vigoda) 1348

Beacon Tel Aspinwall 1528 See page 409

Norling Charles G (Emma B) elect h 7 Washburn ter

Norman Court apt 219 Harvard

Normandin Walter O starter 1272 Boylston h at Framingham Centre

Norris Albert C sales 1372 Beacon h at Brighton

Norris Albert L art gds 1345 Beacon h at Northampton

Norris Almon E mech eng h 108 Naples rd

Norris B Evelyn h 168 Winchester

Norris Charles S (Alice G) pianos B h 5 Mason ter

Norris Edith A wid Edward C h 40 Perry

Norris Edward C (40 Perry) died Dec 1 1923

Norris Ethel res 5 Mason ter

Norris James E lawyer res 68 Pearl

Norris John F postal clk res 52 Kent

Norris Margaret clk 1324 Beacon res 113 Boylston

Norris Mary wid Patrick h 68 Pearl

Norris Mary E tel opr res 68 Pearl

Norris Mary M h 52 Kent

Norris Mary T wid h rear 28 Flora

Norris Michael T (Rosella) fore h 96 Brook

Norris Patrick carp 73 Walnut res rear 28 Flora

Norris Patrick C carp res 28 Flora

Norris Patrick J (Julia A) police h 68 Pearl

Norris Richard G student res 5 Mason ter

Norris Thomas clk res 52 Kent

Norris Wm F (Alice) Comb F h 113 Boylston

Norris Winthrop G (Sally D) h 77 Park

North Annette W student res 285 Clark rd

North Frank A (Grace) lawyer B h 285 Clark rd

North Horace (Ella M) trustee h 1120 Beacon

North Norman H Mrs h 208 Winthrop rd

Northrop Delbert W (Lillian W) clo B h 219 Aspinwall av

Northrup Lillian Mrs drsmkr h 83 Harvard

Norton Arthur L (Caroline) dye h 48 Hawes

Norton Ella bkpr res 48 Kent

Norton Ellen T bkpr 10 Harvard sq res 48 Kent

Norton E Russell (Lillian) coal B h 41 Powell

Norton Francis H clk res 37 Bowker

Norton Frederick L lawyer B h 147 Winchester

Norton George N (Rachel) cotton convertor h 202 St Paul

Norton Ida Mrs maid 74 Amory

Norton James chauf 67 Boylston res 14 Pearl

Norton James J (Mary A) lab h 17 Flora

Norton Jane res 48 Hawes

Norton John H (Alice) clk h 8 Thayer pl

Norton John W (Helen) h 1056 Beacon

Norton Joseph J (Nell) asst dist mgr h 71 Green

Norton Joseph J jr student res 71 Green

Norton Kiernan (Mary) lab h 14 Pearl

Norton Leo P Camp Devens res 17 Flora

Norton Malachi F (Mary) lndrymn h rear 64 Pearl

Norton Margaret res 48 Hawes

Norton Mary E sales res 97 Highland rd

Norton Rose A tel opr 39 Aspinwall res 97 Highland rd

Norton Samuel furrier h 202 St Paul

Norton Thomas F sales 71 Boylston h at B

Norton Thomas J (Ellen H) gardener h 10 Juniper

Norton Wm (Bridget) coachmn h 97 Highland rd

Norton Wm P (Katherine G) lab h 37 Bowker

Norwood Anne sec res 1867 Beacon

Norwood C Augustus (Elizabeth F) lawyer B h 11 Hawes

Norwood Walter D (Mary S) auto sales 870 Comlth av h 1529 Beacon

Nott Emma L res 8 Griggs ter

Nott Howard C (Mary E) sales h 5 Beals

Nourse Winfield L (Gladys C R) ins B h 111 Summer rd

Nova Bessie B wid Jay h 1090 Beacon

Novack George M student res 16 Verndale

Novack Israel (Ada) Turkish bath h 16 Verndale

Novogroski Fred (Lena F) clo mfr h 15 Fuller

Nowak John mgr B res 160 Kent

Nowd Emily wid Martin h 99 Boylston

Nowd James student res 99 Boylston

Nowd Sarah gro 96 Boylston res 99 do

Nowell Frances A wid John A h 393 Clinton rd

Nowell Grant Wm (Laura H) rem to Brighton

Nowell Howard W (Lorenda) phys res 1223 Beacon

Noyce Basil S (Ada H) supt Seaver cor Leicester h 60 Leicester

Noyes Charles W (Ellen G) lawyer B h 119 Freeman

Noyes Edith T Mrs res 740 Wash

Noyes Gertrude B wid Edgar cook 105 Holland rd

Noyes Lucy J wid Charles H h 142 Davis av

Noyes Marion G social wkr res 142 Davis av

Noyes Stillman L (Marie) mgr res 1010 Beacon

Nugent Frank E sales 900 Comlth av h at B

Nugent George R (Kate E) real est and ins h 7 Babcock

Nugent Kenneth S student res 7 Babcock

Nugent Mary J hkpr res 46 Hawthorne rd

Nurenberg Emanuel (Mary) rem to Brighton

Nurenberg Louis I chemist rem to Brighton

Nurses' Home Glen rd bey Cumberland av

Nustedt Bernhard baker 1360 Beacon h at J P

Nute Anna J res 516 Harvard

Nute Lewis W (Florence) lawyer h 516 Harvard

Nute Marietta tchr h 208 Winthrop rd

Nutt Alice E wid Harry W h 1 Strathmore rd

Nutt Frank A ins B h 86 Babcock

Nutt Henry C clk res 86 Babcock

Nutt Natalie E student res 1 Strathmore rd

Nutter Frank elect 24 Harvard h at Som

Nutting Annie clk res 217 Harvard

WILLIAM E. McCOY & CO.

Real Estate and Insurance

451-452 Old South Bldg., Boston

Tels. Congress 5035 and 0962

BROOKLINE DIRECTORY, 1924

221

- Nutting Merrill C (McAuslan & Nutting) 1654 Beacon h at Newton
Nye Augustus S (Alice C) pres B h 77 Evans rd
Nye Lydia A Mrs h 198 Rawson rd
Nye Robert N (Katherine L) phys h 295 Clinton rd
Nye Wm J sales 19 Wash h at Norwood
Nyhan Bartholomew P (Margaret E) chauff h 112a Chestnut
Nyhan Dennis died April 15 1922
Nyhan Dorothy C res 77 Brington rd
Nyhan Ethel G student res 77 Brington rd
Nyhan John J (Theresa C) shoer 122 Cypress h 77 Brington rd
Nyhan John J jr clk res 77 Brington rd
Nyhan W Leo mach 120 Cypress res 77 Brington rd
Nyhen Jessie M mus tchr 58 Brook res do
Nyhen John J (Anna) janitor Parsons sch h 58 Brook
Nyhan J Albert C (M Evelyn MacDonald) asst bacteriologist Health Dept Town Hall h 12 Kent sq
Nyhen Rose wid Dennis died Nov 20 1922
Nyhen Thomas F res 58 Brook
Nylander Selma wid Axel cook 143 Tappan res do
Oakes Francis J jr (Mary P) dyestuffs B h 278 Warren
Oakes Joseph P sales 890 Comlth av res at Hopkinton
Oakes Mary E res 154 Harvard
Oakes Walter E (Grace E) mgr h 1359 Beacon
O'Beirne Mary wid James h 20 Walter av
Ober Frank R (Ina S) phys h 48 Babcock
Ober Isabelle V res 1051 Beacon
O'Boy Frank (Catherine) lab h 36 Juniper
O'Brien Alphonsus L instr 2 Walnut res 8 Harvard
O'Brien Anna bkpr 900 Comlth av h at Rox
O'Brien Anna J tchr h 1569 Beacon
O'Brien Anna M sec res 10 Elm
O'Brien Anne T res 185 Davis av
O'Brien Arthur F (Mae E) mgr h 229 Harvard
O'Brien Blake Co Leslie E Blake pres Harry M O'Brien treas autos 91 Wash
O'Brien Bridget wid John J h 35 Flora
O'Brien Bridget E wid Henry J h 185 Davis av
O'Brien Catherine Mrs h 35 Walter av
O'Brien Catherine G tchr Heath sch res at Camb
O'Brien Celia Mrs died March 28 1922
O'Brien Cornelius instr 1010 Comlth av res at Dor
O'Brien Daniel J (Mary) forester h 13 Roberts
O'Brien David leather res 4 Juniper
O'Brien Edmund J jr clk res 10 Elm
O'Brien Edward A clk 9 Boylston res at Watertown
O'Brien Edward F (Esther) real est h 57 Dwight
O'Brien Eleanor J asst director res 185 Davis av
O'Brien Elizabeth F wid Hugh h 1382 Beacon
O'Brien Elizabeth G clk h 1569 Beacon
O'Brien Ellen J wid John h 38 Linden
O'Brien Eugene F (Ellen T) rem to Brighton
O'Brien Evelyn V Mrs h 83 Harvard
O'Brien Florence G clk res 64 Aspinwall av
O'Brien Frances M res 1223 Beacon
O'Brien Francis J student res 193 Cypress
O'Brien Francis M lab res 60 Aspinwall av
O'Brien Frank P student res 35 Flora
O'Brien Fred W (Sarah) phys B h 54 Powell
O'Brien George instr 1010 Comlth av res at Camb
O'Brien George F examiner res 28 Oakland rd
O'Brien George J carrier 331 Harvard h at B
O'Brien Gretta E sten Town Hall, rm 12 res 60 Aspinwall av
O'Brien Harriet L artist res 185 Davis av
O'Brien Harry M treas 91 Wash h at Sharon
O'Brien Helen E res 64 Aspinwall av
O'Brien Helen T tel opr 39 Aspinwall av res 193 Cypress
O'Brien Helen V sten res 33 Kent
O'Brien Henry F student res 131 Kent
O'Brien John (Alice) driver h 163 Pond av
O'Brien John (Ellen) freight handler h 6 Roberts
O'Brien John (Teresa) janitor h 26 Villa la
O'Brien John C (Delia) mgr h 276a Cypress
O'Brien John F (Mary R) police h 7 Kendall
O'Brien John H rem to Newton
O'Brien John J (Nora) lab h 28 Oakland rd
O'Brien John J jr driver res 35 Flora
O'Brien John T (Margaret) town lab h 29 Morss av
O'Brien Joseph H h 81 Ivy
O'Brien Joseph P police h 64 Aspinwall av
O'Brien Julia E wid Robert E h 83 Harvard
O'Brien Kate maid 54 Powell
O'Brien Kathryn L tchr French pub schs res at J P
O'Brien Katie res 4 Juniper
O'Brien Louise nurse res 1483 Beacon
O'Brien Margaret clk 1324 Beacon res at Rox
O'Brien Margaret D sten 1315 Beacon res 33 Kent
O'Brien Margaret E res 60 Aspinwall av
O'Brien Margaret J Mrs died Aug 29 1923
O'Brien Marion E clk res 28 Oakland rd
O'Brien Martin (Annie) h 64 Aspinwall av
O'Brien Martin (Nora) lab h 33 Kent
O'Brien Martin J (Mary) carp h 9 Emerald
O'Brien Mary Mrs dom h 20 Roberts
O'Brien Mary A tel opr res 35 Flora
O'Brien Mary C wid John H died Nov 11 1922
O'Brien Mary E sten res 60 Aspinwall av
O'Brien Mary E tel opr res 33 Kent
O'Brien Mary E Mrs h 10 Elm
O'Brien Mary J tel opr 39 Aspinwall av r 20 Roberts
O'Brien Mary M res 32 Linden
O'Brien Mary V res 185 Davis av
O'Brien May I wid Carl h 170 Brookline av
O'Brien May Z h 10 Sewall av
O'Brien Michael A (Margaret E) fore Water Dept h 60 Aspinwall av
O'Brien Nellie L sten res 32 Linden
O'Brien Patrick J (Nellie) lab h 193 Cypress
O'Brien Raymond J sales res 28 Oakland rd
O'Brien Robert E chauff 21 Walter av res 20 Roberts
O'Brien Robert L (Emily) rem to Norwood
O'Brien Simon leather h 4 Juniper
O'Brien Stephen J (Mary) cond h 18 Kent
O'Brien Therbold clk 1324 Beacon h at S B
O'Brien Thomas A student res 35 Walter av
O'Brien Thomas F (Mary A) sales h 20 Rice
O'Brien Timothy J (Joanna J) janitor h 15 E Milton rd
O'Brien Timothy S (Mary J) cond h 6 Kendall pl
O'Brien Walter M student res 35 Walter av
O'Brien Wm (Margaret) lab h 11 Leverett
O'Brien Wm jr pntr res 11 Leverett
O'Brien Wm A sales h 15 E Milton rd
O'Brien Wm E wkr 639 Hammond res at Brighton
Obst Alfred J res 95 Fuller
Obst Augusta wid Charles h 95 Fuller
Obst Dora S res 11 Gibbs
Obst Estella clk res 95 Fuller
Obst Martha clk res 95 Fuller
Obst Stella D sten res 95 Fuller
Ochiltree Lillian clk res 117 Davis av
Ochiltree Minnie wid Andrew h 117 Davis av
Ochiltree Thomas J (Evelyn) police h 38 Bowker
Ochiltree Wm A clk res 117 Davis av
O'Connell Alice res 234 Pleasant

FREDERICK A. LEAVITT & HENRY A. BURNHAM
REAL ESTATE INSURANCE MORTGAGES
34 Walnut St., Village Square Tels—Regent 3030 or 3131

222

W. A. GREENOUGH CO.'S

- O'Connell Anna res 234 Pleasant
O'Connell Anna G bkpr 10 Harvard sq r 33 Aspinwall av
O'Connell Charles C (Louise H) chauff h 62 Atherton rd
O'Connell Daniel F (Rosalie H) mgr h 22 Garrison rd
O'Connell Delia laundress 311 Newton h do
O'Connell Edward J (Catherine J) supt cemetery h 234 Pleasant
O'Connell Ellen O died Mar 30 1922
O'Connell Helena G tel wkr 23 Marion res at W Rox
O'Connell John (Mary) lab h 32 Flora
O'Connell Joseph J (Mary A) police lieut h 180 High
O'Connell Joseph J jr (Mary) police sergt h 31 Perry
O'Connell Mary G H tchr B res 19 Edge Hill rd
O'Connell Patrick A dry gds B h 1731 Beacon
O'Connell Wm H Cardinal R C Archbishop of Boston h 49 Rawson rd
O'Connell Wm W (Elizabeth C) fore h 4 Flora
O'Connell see Connell
O'Connor Charles F (Angie) motormn h 7 High st pl
O'Connor Angeline clk 1324 Beacon res 68 Walter av
O'Connor Arthur L student res 21 Rice
O'Connor Arthur W (Julia A) supt h 256 Aspinwall av
O'Connor Bridget cook 200 Ivy
O'Connor Catherine M dom 149 Longwood av
O'Connor Cornelius F (Helen J) letter carrier h 21 Rice
O'Connor Daniel T (Mildred) town lab h 64 Pearl
O'Connor Delia wid Bartholomew h 59 Brookline av
O'Connor Dennis A (Mary J) Comb E h 300 Boylston
O'Connor Edward (Hannah) chauff h 356 Wash
O'Connor Edward F barber res 35 Marion
O'Connor Francis clk 228 Cypress res 21 Rice
O'Connor Francis E chauff res 68 Walter av
O'Connor Francis L prntr res 26 Columbia
O'Connor Frank J clk 331 Harvard h at Brighton
O'Connor Helen M student res 256 Aspinwall av
O'Connor John (Margaret A) prov B h 83 Egmont
O'Connor John D lab res 68 Walter av
O'Connor John D (Mary I) prntr h 26 Columbia
O'Connor Joseph M bkpr res 59 Brookline av
O'Connor Joseph P (Mary) Comb B h 48 Pearl
O'Connor Katherine cook h 44 Walter av
O'Connor Katherine J maid res 26 Kenwood
O'Connor Mary I res 26 Columbia
O'Connor Minnidora wid Bartholomew F h 85 River rd
O'Connor Patrick J (Mary) lab h 68 Walter av
O'Connor Robert J clk res 21 Rice
O'Connor Thomas (Mary T N) chauff h 57 Greenough
O'Connor Veronica (Somerset House) 2 Harvard sq h do
O'Connor Wm H (Mary F) Comb D h 643 Chestnut Hill av
O'Connor Wm J lab res 68 Walter av
Odabashian Harry (H Odabashian Co) 1607 Beacon h at Allston
Odabashian H Co (Harry Odabashian) rugs 1607 Beacon
O'Day Catherine h 43 Walter av
O'Day Catherine A sten Town Hall rm 5 res 14 E Milton rd
O'Day Elizabeth H mlnr res 43 Boylston
O'Day Frederick T undtkr 45 Boylston res 43 do
O'Day Henry V (Georgia) revenue collr h 64 Linden
O'Day James J (Margaret A) undtkr 769 Boylston h do
O'Day John R (Mildred G) chemical dye h 206 Buckminster rd
O'Day John S (Theresa H) garage 39 Boylston h 34 Davis av
O'Day Leo N student res 769 Boylston
O'Day Mabel L clk res 14 E Milton rd
O'Day Mary G mlnr res 43 Boylston
O'Day Michael E (Bessie A) police h 217 Cypress
O'Day Michael F died Nov 8 1922
O'Day Michael J h 34 Davis av
O'Day Michael J jr mach res 34 Davis av
O'Day Richard E firemn h 14 E Milton rd
O'Day Thomas (Nellie) carp h 4 Pearl
O'Day Thomas fore h 70 Harvard av
Odd Fellows Hall 8 School
O'Dea John L clk res 9 Bartlett cres
Odom Lela maid 47 Mason ter
O'Donnell Catherine wid Martin died July 23 1922
O'Donnell Edward A (Nora C) cond h 53 Walter av
O'Donnell James (Ethel) barber h 65 Brookline av
O'Donnell James J (Ellen) lab h 34 Juniper
O'Donnell John (Bridget D) gardener h 300 Warren
O'Donnell John J bkpr h 7 Timon av
O'Donnell Lillian C chiropodist res 1571 Beacon
O'Donnell Nora res 65 Upland rd
O'Donnell P barnmn rear 360 Heath res do
O'Donnell Thomas P sales 790 Comlth av h at Rox
O'Donnell see Donnell
O'Donoghue Catherine dom 262 Kent
O'Donoghue Jeremiah (Margaret) h 11 Babcock
O'Donoghue Joseph P sales res 11 Babcock
Oehlschlagel Kurt barber 1353a Beacon h at J P
Oettinger Adolf J (Rose L) mus h 15 University rd
Oettinger Waldo E sales res 15 University rd
O'Flaherty Andrew J (Martha D) (Beacon Auto Supply Co) 698 Wash h 677 do
Ogden Anna student res 25 Kennard rd
Ogden David B (Margaret) pub B and C S practitioner h 25 Alton pl
Ogden Hugh W (Elizabeth D) lawyer B h 26 Kennard rd
Ogden Joan student res 25 Kennard rd
Ogden Margaret Mrs hkpr h 40 Flora
Ogilby Henry McF B (Anne E) rector Our Saviour Epis ch h 23 Monmouth
Ogilvie Lillian E mlnr res 19 Green
O'Handley Alexander L iron wkr res 1174 Boylston
O'Handley Alice M clk res 1174 Boylston
O'Handley John driver res 1174 Boylston
O'Handley Margaret E wid John A h 1174 Boylston
O'Handley Marion F clk res 1174 Boylston
O'Hara Francis X elect res 261 Boylston
O'Hara John (Mary) lab h 26 Cameron
O'Hara John J plmbr 18 High res at S B
O'Hara John J instr 66 Tappan res 26 Cameron
O'Hara John T (Christabelle A) pntr h 11 Kendall pl
O'Hara Mary maid 153 Fuller
O'Hara R James auto mech 637 Wash h at Medford
O'Hara Thomas driver 1356 Beacon
O'Hare Henry J (Catherine) chauff res 284 Walnut
O'Hare James F (Delia) janitor h 299a Harvard
O'Hare John F (Margaret M) fore h 645 Chestnut Hill av
O'Hare Marion clk 1324 Beacon res 284 Walnut
O'Hare Martin lab 21 Walter av h at Rox
O'Hare Sarah E sten res 284 Walnut
O'Hearn Alice M res 687 Heath
O'Hearn Catherine sales 1007 Beacon res at B
O'Hearn Charles M student res 191 Davis av
O'Hearn Claire M sten res 789 Boylston
O'Hearn Daniel h 687 Heath
O'Hearn David (Bridget) lab h 595 Heath

W. H. Russell Goudey

31 Harvard St., Brookline, Mass.

PLUMBING AND HEATING

Stoves, Furnaces, Ranges

Tel. Regent 0800

BROOKLINE DIRECTORY, 1924

223

- O'Hearn David S chauff res 595 Heath
O'Hearn Delia Mrs died Sept 17 1923
O'Hearn Edith M sten res 687 Heath
O'Hearn Edmund F ins broker res 191 Davis av
O'Hearn Francis J contr res 191 Davis av
O'Hearn Helen R drsmkr res 687 Heath
O'Hearn James M clk 9 Boylston h at Dor
O'Hearn John E eng res 191 Davis av
O'Hearn John J (Catherine) towermn B & A h 789 Boylston
O'Hearn Katherine wid James res 789 Boylston
O'Hearn Margaret A wid Michael J (M J O'Hearn) h 191 Davis av
O'Hearn Margaret C tchr Heath sch res 298 Boylston
O'Hearn Mary h 36 Eliot cres
O'Hearn Mary E bkpr res 789 Boylston
O'Hearn Michael J died Aug 27 1923
O'Hearn M J (Mrs Margaret A O'Hearn) contr 191 Davis av
O'Hearn Thaddeus D (Esther) police res 595 Heath
O'Hearn Timothy F clk 14 Middlesex rd h 187 Heath
O'Hearn Wm J bkpr h 298 Boylston
Ohlund Wm (Pauline) clk h 208 Winthrop rd
Ohmart Leslie (Dorothy D) druggist h 63 Beal
Ohnemus Wm (Grace M) lumber h 30 Littell rd
O'Kane Bernard S asst pastor St Mary's of the Assumption R C ch h 5 Linden pl
O'Kane Francis J (Elizabeth C) asst supt h 35 Oakland rd
O'Kane Phillip (Margaret J) janitor h 41 Harvard
O'Keefe Bella wid Benjamin h 19 Hurd rd
O'Keefe Benjamin F pntr res 19 Hurd rd
O'Keefe Josephine T maid res 179 Aspinwall av
O'Keefe Thomas J carrier 331 Harvard h at Rox
O'Keefe John shoer 640 Hammond h at Rox
O'Keefe M Inc gro 163 Wash and 88 Harvard
O'Lalor John J (Adele T) autos h 16 Kenwood
O'Lalor Rosella V res 16 Kenwood
O'Lalor Sarah L clk res 16 Kenwood
Olans Leo S (Mary) fancy gds mfr h 39 Russell
O'Laughlin Francis C clk 1324 Beacon h at Rox
Olcott Annie B Mrs ldgh 1051 Beacon
Olcott Charles S (Allie G) mgr h 71 Babcock
Olcott see Alcott
Oldeman Albert clk 1298 Beacon h at Rox
O'Leary Anna maid 25 Regent cir
O'Leary Elizabeth maid 25 Regent cir
O'Leary John (Margaret A) lab h 116 Chestnut
O'Leary Michael (Gertrude H) theatre h 1651 Beacon
O'Leary Michael J eng res 20 High
O'Leary Timothy (Mary) hostler 21 Walter av h 55 do
O'Leary Timothy (Mary A) chauff h 9 Doran rd
O'Leary Timothy J lab 21 Walter av h 55 do
Oliphant Duncan C (Anna) ins res 61 Park
Oliver Ellis J (Jane) contr h 21 Vernon
Oliver Jennie H Mrs res 16 John
Ollston Max (Jane) clo B h 68 Parkman
Olmsted Bros (Frederick L Olmsted Edward C Whiting James F Dawson Percival Gallagher and Henry V Hubbard) landscape archts 99 Warren
Olmsted Carolyn res 222 Warren
Olmsted Charles H (Kate H) pres B h 74 Green
Olmsted Frederick L (Sarah) (Olmsted Bros) h 11 Park
Olmsted Frederick N (Elizabeth B) h 11 Park
Olmsted Margaret student res 222 Warren
Olmsted Sophia W wid John C h 222 Warren
O'Loughlin Edward K clk res 54 Cypress
O'Loughlin Francis clk rem to Watertown
O'Loughlin Gertrude F res 54 Cypress
O'Loughlin Joseph P supt res 54 Cypress
O'Loughlin Patrick (Catherine) lawyer B h 54 Cypress
O'Loughlin see O'Laughlin
Olsen Albert (Elizabeth) rem to Rox
Olsen Charles E (Valborg M) chauff h 30 Jamaica rd
Olsen Harry E (Jessie H) editor h 202 Fuller
Olsen John (Mary) clk h 123 Kent
Olson Alexandrie T pntr 65 Kent h at Roslindale
Olson Bertha maid 1070 Beacon
Olson Carl O S carp res 1 Toxteth
Olsen Charles H rem to Nantasket
Olson Charlotte maid 143 Tappan res do
Olson Dorothea bkpr 136 Westbourne ter res 31 Orkney rd
Olson Nell B maid res 72 Park
Olson Ulrica maid 161 Buckminster rd
O'Malley Charles F reporter h 81 Ivy
O'Malley John T (Helen) chauff h 24 Juniper
O'Malley Mary K nurse res 81 Ivy
O'Malley Patrick (Agnes D) meat ctr h 25 White pl
Omansky Myer J (Sophia) clo h 342 Harvard
O'Mealey John W died Dec 30 1923
O'Mealey Minnie W wid John W h 38 Kilsyth rd
O'Neal Albert student res 125 Browne
O'Neal Frederick J clk res 125 Browne
O'Neal Patrick J (Ellen) mgr B h 125 Browne
O'Neil Bernard J appr res 102 Franklin
O'Neil David (Mary C) lab h 95 Walnut
O'Neil Edward F (Alice J) chauff h 56 Pearl
O'Neil Edward P tel wkr 23 Marion h at B
O'Neil Frances A clk res 1681 Beacon
O'Neil Hugh (Adelaide) Ladder 3 h 102 Davis av
O'Neil James (Nora) gardener h 629 Chestnut Hill av
O'Neil James E civ eng res 233 Boylston
O'Neil James E (Mary) eng h 31 High
O'Neil John (Catherine) rpr h 40 Flora
O'Neil John (Maria A) h 67 Franklin
O'Neil John A lawyer h 85 Francis
O'Neil John F sales 136 Westbourne ter h at Rox
O'Neil John J (Claire A) Comb C h 7 Leverett
O'Neil John T (Anna) driver Comb C h 22 Flora
O'Neil Joseph A sales res 67 Franklin
O'Neil Joseph P chauff res 129 Wash
O'Neil Louise K tel opr res 67 Franklin
O'Neil Mary h 21 Morss av
O'Neil Mary h 99 Harvard
O'Neil Patrick (Annie) lab h 102 Franklin
O'Neil Thomas H lab res 233 Boylston
O'Neill Carroll C (Margaret) contr h
O'Neill Catherine V asst buyer res 68 Boylston
O'Neill Christina A sten res 66 Jamaica rd
O'Neill Daniel J (Mary A) lab h 68 Boylston
O'Neill Elizabeth I tchr res 10 Copley
O'Neill James E (Pauline) (T H O'Neill & Son) h at Lancaster
O'Neill John (Mary) lab h 32 Flora
O'Neill John J sales res 66 Jamaica rd
O'Neill John J (Catherine) h 42 Flora
O'Neill Leo V chauff res 66 Jamaica rd
O'Neill Mary hkpr res 32 Flora
O'Neill Mary C Mrs dom 164 Dean rd
O'Neill Mary L Mrs res 27 Harvard av
O'Neill Mary T wid Michael C res 10 Copley
O'Neill Michael C (Susan L) ins h 10 Copley
O'Neill Patrick L (Mary E) plmbr 4 Brington rd h 52 Jamaica rd
O'Neill Rebecca sten res 66 Jamaica rd
O'Neill Rose res 95 Mason ter
O'Neill Stephen A clk 21 Walter av h at Dor

GEORGE W. JOHNSTON

1299 Beacon St., Brookline
REAL ESTATE
INSURANCE

Tel. Aspinwall 2190
MORTGAGES
MANAGEMENT

224

W. A. GREENOUGH CO.'S

- O'Neill Thomas H (Annie E) (T H O'Neill & Son)
92 Wash h 66 Jamaica rd
O'Neill Thomas J (Bridget) forester h 109 Franklin
O'Neill T H & Son (Thomas H and James E) Brook-
line Shoe Rpr'g Co 92 Wash
Ong Eugene W (Bessie P) lawyer B h 116 Colchester
Orange Hall 20 Prospect
Orcutt Elizabeth G B wid Lucius W h 9 Corey rd
Orde Albert O (Beacon Fish Market) 1613 Beacon h
at Rox
Ordway John A (Margaret B) dry gds B h 1691 Bea-
con
Ordway Joseph H (Grace P) blacking mfr B h 77
Fuller
Ordway Maurice F rprmn 39 Aspinwall av h at Som
Ordway Rena Mrs mgr res 50 Harris
Orenbeng Abraham (Fannie) sales h 141 Coolidge
Oreon Elsie L Mrs (Bosworth Hospital) 166 Lan-
caster ter h do
Orff Virgil C opr res 114 Brook
Organ Frederick T hotel h 1023 Beacon
Organ Josephine res 1023 Beacon
Orler Jordan S (Rosamond) investment banker h 210
Winthrop rd
Ormes Wm R (Harriet) supt h 38 White pl
Orolvitch Victor uphol 43 Brookline av h at Mattapan
O'Riorden Delia wid Jeremiah P h 283 St Paul
O'Riorden Eleanor M student res 283 St Paul
O'Riorden Garrett J (Mary E) real est h 281 St Paul
O'Riorden John P contr res 283 St Paul
O'Riorden Mary P res 283 St Paul
Orlick Max (Lena R) sales h 6 Fuller
Orlinski Adam rem to S B
Orlinski Catherine clk res 184 Newton
Orlinski Joseph farmer h 184 Newton
Orlinski Vincent student res 184 Newton
Ormsbee Ella S res 783 Wash
O'Rourke Elizabeth M bkpr 262 Harvard res at Rox
O'Rourke Francis M clk res 142 Davis av
O'Rourke Frank (Clara A) mtrmn h 311 Boylston
O'Rourke Herbert (Julia) lab h 5 Smyth
O'Rourke Patrick (Kate) chauf h 198 Clyde
O'Rourke Theresa G tchr Wm H Lincoln sch r at Rox
Rox
Orr James H clk res 16 Claffin rd
Orr Mary C tchr res 16 Claffin rd
Orr S Sanford phys 1489 Beacon h do
Orram Lillian E maid 46 University rd
Orrington The apt 5 Strathmore rd
Orth John J res 31 Stetson
Orth Samuel B (Miriam C) mgr h 31 Stetson
Orth Samuel F sales res 31 Stetson
Orth Walter H student res 31 Stetson
Osborn Harriet F res 6 Park drive ter
Osborne Frank R carp 640 Hammond h at Newton
Osborne George L (Annie D) autos B h 166 Hyslop
rd
Osborne Kilby P res 166 Hyslop rd
Osborne Randolph (Jessie F) broker res 1661 Beacon
Osborne S Maude Mrs ldgh 108 Harvard h do
Osenton Wm R (Gertrude A) barber 2 Tully h 21
Sheafe
Osgood Bradley V rem to B
Osgood Max (Gussie) estimator h 672 Wash
Osgood Susan A h 260 Aspinwall rd
O'Shaughnessy Joseph F (Regina L) mgr h 324 St
Paul
O'Shaughnessy Mary res 71 Westbourne ter
Oshry Myer B (Augusta) dry gds h 55 Beals
Oslin Edwin J (Annie T) phys B h 3 Englewood av
Ostrom Margaret B supt res 62 Toxteth
O'Sullivan Flora wid Eugene J h 2 Strathmore rd
O'Sullivan Mortimer (Mary J) mach h 47 Walter av
O'Sullivan Nellie maid 49 Sumner rd res do
O'Sullivan Paul L wool B res 2 Strathmore rd
O'Thy Patrick J mtrmn res 52 Walter av
Otis Alfred W (Alice F) whol fruit B h 1716 Beacon
Otis Eleanor G Mrs h 15 Alton pl
Otis Ethel W Mrs h 125 Holland rd
Otis E G h 22 Park
Otis George jr (Esther E) clk h 15 Hurd rd
Otis James student res 125 Holland rd
Otis Leonard student res 15 Alton pl
Otis Mary student res 125 Holland rd
Otis see Oates
O'Toole Catherine maid 145 Essex
O'Toole Mary E tel wkr 23 Marion h at Dor
O'Toole Patrick J (Anastasia) rem to Dor
Otto Albert M (Mary L) pntr 8 Rice h do
Ottosen Peter H (Esther H) major USA h 805
Wash
Ouimet Marion wid Evereste died Jan 16 1923
Ouimet Mary wid Arthur h 246 Clyde
Oulds Edison K storekpr 740 Comlth av h at B
Our Saviour Epis Church Henry McF B Ogilby rector
39 Monmouth cor Carlton
Ovenstone Wm R (Flora) auto rpr h 38 White pl
Overlander Charles L director 227 Summit av h at B
Overlock Emily S res 109 St Paul
OVERMAN CUSHION TIRES H S Macomber Co Inc
150 Milk Boston Tels Congress 1244-1245 See
left top lines
Overton Charles J (Anna B) mgr h 48 Kilsyth rd
Owen Benjamin (Elizabeth) treas h 221 Harvard
Owen Elizabeth A wid Charles F h 19 Shailer
Owen Francis H (Annabel) h 70 Sewall av
Owen Harriet L wid Wm died Oct 8 1922
Owen Peers R orderly res 301 Wash
Owens Helen E clk res 117 Kent
Owens Joseph E (Agnes D) manual training tchr
pub schs h 117 Kent
Owens Thomas H (Jennie) janitor h 1213 Beacon
Oxenham Eleanor J wid John h 87 Brook
Oxenham John H (Sarah) sales h 86 Brook
Oxenham Maude res 87 Brook
Ozon Wallace W (Evangeline) dentist 7 Harvard rm 1
h do rm 2
Pabst Wm F (Annie K) asst mgr h 8 Brewster ter
Packard Annie E h 40 Evans rd
Packard Emma res 64 Powell
Packard John C (Ella Mabel) sug master B H S h 7
Dana
Packard Louise tchr h 37 Harvard av
PACKARD MOTOR CAR COMPANY OF BOSTON
Motor Cars and Trucks 1089 Commonwealth av
Boston Tel Brighton 0800 See page 402
Packard Ruth S priv sec res 54 Auburn
Padden Patrick gardener h 133 Boylston
Paddleford Etta h 61 Longwood av
Padover Simon (Minnie) cleanser h 45 Mason ter
Paganucci Leonilda nurse 80 Glen rd res 80 Cumber-
land av
Page Caroline A Mrs res 40 Atherton rd
Page Charles A student res 1117 Boylston
Page Evelyn C h 1470 Beacon
Page Francis E pres (Camb) h 158 St Paul
Page Frank E (Ellie W) h 41 Park
Page George (Olive M) chauf C S Sargent h 189
Chestnut
Page George A (Mabel) pub B h 1117 Boylston

KING AUTO SUPPLY CO.

Accessories and Supplies—Parts for Fords—Tires—Vulvanizing Garden
Implements—Locksmiths and Tool Grinders
207 Washington Street Telephone—Regent 0401

BROOKLINE DIRECTORY, 1924

225

- Page George E (Martha L) janitor 66 Tappan h 18 Linden ct
Page George H (Bessie C) exporter h 1768 Beacon
Page Henry R h 1501 Beacon
Page J Waldo (Carrle C) mlnr B h 107 Fuller
Page Katherlne S Mrs res 31 Pleasant
Page Linda G wld Lauris J res 12 Fairbanks
Page Lucy Mrs sales 271 Harvard h at Newton
Page L Coues pub h 67 Powell
Page Maria N wid Wm W died July 13 1922
Page Mary E wid Louis res 107 Fuller
Page Phillip S res 158 St Paul
Pagnato Nuncio (Frances) lab h 5 Kerrigan pl
Palge Abbie L tutor 53 Greenough h 55 do
Paige Ethel M res 9 Sewall av
Paige Francis W felting res 41 Park
Paige Frank E (Ellie W) felting B h 41 Park
PAIGE WALTER W (Ethel) Director Henry W Savage Inc 1331 Beacon h 9 Sewall av
Paine Arthur C (Annie) lawyer B h 1539 Beacon
Paine Bessie S h 83 Lee
Paine Dexter S student res 28 Emerson
Paine Ellizabeth K tchr B H S h at B
Paine Elizabeth M res 305 Heath
Paine Frances T h 83 Lee
Paine Frederick W real est B h 83 Lee
Paine Isaac (Alice A) h 36 Waverly
Paine Louis G student res 34 Welch rd
Paine Margaret E Mrs clk 1324 Beacon h at W Som
Paine Rene E (Beulah) broker h 34 Welch rd
Paine Rene E jr student res 34 Welch rd
Paine Richard C (Ellen) broker res 325 Heath
Paibe Robert Treat 2d (Ruth) lawyer B h 305 Heath
Palne Ruth C res 305 Heath
PAINE WILLIAM DEXTER (Margaret C) Stationer and News Dealer 256 Washington Tel Regent 0307 h 28 Emerson See page 417
Paine see Payne
Painten Arthur E (Minnetta G) locomotive eng h 110 Chestnut
Paisner Rose R sten 870 Comlth av h at Dor
Palais Joseph (Hannah L) rugs B h 4 Euston
Paleshook Elizabeth E bkpr 302 Harvard r at Mattapan
Paleshook Philip mgr 302 Harvard h at Mattapan
Paley Wilfrid Mrs h 19 Clafin rd
Palfrey John G (Methyl) lawyer B h 108 Ivy
Palloby Charles baker 137 Wash h at B
Palmer Arthur M chauff res 144 Essex
Palmer Baldwin (Clara) fruit grower h 1101 Beacon
Palmer Charles C real est 58a Harvard res 58 do
Palmer Edgar P sales 1320 Beacon res 138 Harvard
Palmer Edward J (Katherine L) dentist 58 Harvard h do
Palmer Frederick E pres 220 Wash h 139 Newton
PALMER F E INC F E Palmer Pres L E Palmer Treas Florists 220 Washington Tel Regent 2300
Palmer George H (Martha) gardener h 18 Sheafe
Palmer George J (Edith L) clergymn h 144 Essex
Palmer George L chauff res 144 Essex
Palmer Harriet R tchr res 107 University rd
Palmer Herbert A (Ella E) meat ctr h 133 Cypress
Palmer John C tel instlr res 58 Harvard
Palmer Joseph E real est res 58 Harvard
Palmer Katherine F sten 760 Comlth av h at Allston
Palmer Louise E treas 220 Wash res 139 Newton
Palmer Mary T res 58 Harvard
Palmer Pauline mald 120 Babcock
Palmer Rachel F Mrs died Jan 27 1924
Palmer Raymond C (Estelle D) supt h 144 Essex
Palmer Wm C elect h 117 Pond av
Palmer Wm H (Mary D) sales h 148 Mason ter
Palmer Wm H student res 58 Harvard
Papastavros George clk 121 Wash res 123 do
Pappas Angelo chef 287 Harvard h at Allston
Pappas Eftimios (Capital Lunch) 109 Wash h at Camb
Pappas Peter (Unity Lunch) 153 Wash res 382 do
Paradise Joseph A mech 894 Comlth av res at Quincy
Paradise Louise res 31 Winchester
Parchert Frederick C (Esther W) com mer h 1734 Beacon
Parchert Winifred res 1734 Beacon
Parece Manuel Instr 1010 Comlth av res at Medford
Parent Dasety C (Margaret E) steward h 60 Kilsyth rd
Parent Edward D adv agt res 60 Kilsyth rd
Parent Willfred L res 60 Kilsyth rd
Paris Irving 2nd (Barbara R) sales adv h 263 Walnut
Park Alice Mrs h 15 Centre
Park Caroline W tch res 15 Centre
Park Esther M nurse res 1 Winchester
Park View apts 65 Pond av
Parke Nancy nurse 1010 Comlth av res at B
Parkenson Walter A (Anna) chauff h 10 Kendall pl
Parker Ada wid Charles E h 25 Brook
Parker Annette res 78 Lancaster ter
Parker Boardman J died April 11 1922
Parker Bryant Co Inc Mrs Fannie B Ames pres und-
tkrs 3 Summit av
Parker Carl R (Mary) archt h 301 Tappan
Parker Carlton rodman Town Hall rm 25 h at Randolph
Parker Caroline D wid Retlre H h 142 St Paul
Parker Caroline P res 142 St Paul
Parker Charles H (Helen F) supt h 1056 Beacon
Parker Edith res 142 St Paul
Parker Edwin L (Elsie A) bkpr h 26 Brighton rd
Parker Edwin S eng res 117 Davis av
Parker Elinor G student res 175 Mountfort
Parker Emma L Mrs res 60 Gorham av
Parker Euphemia M h 58 Davis av
Parker George sales 930 Comlth av h at B
Parker George N (Ethel P) sales h 221 Harvard
Parker Gerald L (Fannie A C) mgr h 78 Lancaster ter
Parker Grace wid Charles F h 4 Brewster ter
Parker Grace H res 175 Mountfort
Parker Helen H wid Edward E res 43 Centre
Parker Herbert M (Beulah J) sales mgr h 1578 Beacon
Parker Julia P asst Pub Lib h 6 Strathmore rd
Parker Kenneth E (Dorothea V) lawyer B h Hamilton rd
Parker Leslie tree expert res 111 Harvard
Parker Lester student res 78 Lancaster ter
Parker Marion W tchr B H S res at Som
Parker Martha J sec h 6 Strathmore rd
Parker Mary C nurse res 25 Brook
Parker Minnie G mgr res 52 Columbia
Parker Morgania wid Charles W h 38 Garrison rd
PARKER PHILIP S (Eleanor) Lawyer 84 State B and Town Moderator h 175 Mountfort
Parker Philip S jr sorter res 175 Mountfort
Parker Richard F h 4 Bradford ter
Parker Robert B (Margaret M) rem to Phlla Pa
Parker Samuel clk 1356 Beacon h at Allston
Parker Walton A (Annie R) h 64 Griggs rd
Parker Willard S (Ellen) phys 149 Longwood av h do
Parker Wm F sales 870 Comlth av h at Chasn
Parker Wm H (Annie M) h 35 Marlon
Parkhill Charles L D (Jeans) pmtr h 1244 Beacon
Parkhurst Sophia K wid Luman B h 43 Abbottsford rd
Parkins H Mrs h 145 Amory

METROPOLITAN COAL CO. General Office: 20 Exchange Place, Boston

Brookline Office: 110 Washington St., Brookline Village

YARD: 385 Chestnut Hill Ave.

Tel. Regent 1720

226

W. A. GREENOUGH CO.'S

- Parkinson Archibald L (Mary E) chauff h 17 Tabor pl
Parkinson Lillian bkpr 1356 Beacon h at Allston
Parkman Francis (Eleanor) banker h 37 Hedge
Parkman Henry 3d res 37 Hedge rd
Parks Andrew choremn res 15 White pl
Parks Ellen T wid Dana h 31 Linden pl
Parks Ernest W rprmn 39 Aspinwall av h at B
Parks Helen res 31 Linden pl
Parks Katherine mlnr res 31 Perry
Parks Thomas gardener res 15 White pl
Parks Wm (Mary) chauff h 15 White pl
Parks Wm died Aug 16 1923
Parks Wm A (Marjorie H) pres B h 1768 Beacon
Parlin Albert M h 103 Thorndike
Parmenter Augustus E sales 1372 Beacon h at Medford
Parnes Hyman A (Bertha J) sales res 50 Kenwood
Parris Roland O (Julia S) phys h 41 Taylor crossway
Parrish Arthur G (Gertrude D) janitor h 682 Wash
Parrish Frank L clk res 682 Wash
Parritt Mabel nurse res 1004 Beacon
Parrot Edward G (Mary C) banker h 64 Francis
Parson Anna R wid Frederick H h 514 Warren
Parson Austin auto worker 637 Wash h at B
Parsons Ernest M archt h 1501 Beacon
Parsons Eunice E hkpr res 133 Brook
Parsons Fredericka h 10 Auburn pl
Parsons Godfrey (Margaret) chauff h 27 Hurd rd
Parsons James A (Anna M) sales h 82 Highland rd
Parsons Kate L wid Henry C h 118 Pleasant
Parsons Kitty writer res 118 Pleasant
Parsons Leavitt C (Margaret S) h 16 Browne
Parsons Marcia Mrs h 1501 Beacon
Parson Margaret res 10 Auburn pl
Parsons Minnie F maid res 128 Pleasant
Parsons School Lillian W Davis prin 60 Walter av
Parsons Wm E ins agt res 7 Harvard av
Partridge Francis C (Fannie C) banker h 26 Browne
Partridge Frank T (Edith S) ins h 64 Amory
Partridge Helen res 64 Amory
Partridge Horace student res 64 Amory
Partridge Richard E W clk res 64 Amory
Partridge Russell G (Dorothy F) lawyer h 76 Park man
Passano Leonard M (Bessie W) prof M I T h 1213 Beacon
Passmore T Ralph (Nellie L) sales res 256 Aspinwall av
Pastene Charles A gro B h 1688 Beacon
Patch Albert J mgr B res 4 Wellington ter
Patch Alice M res 4 Wellington ter
Patch Beatrice A res 4 Wellington ter
Patch Edward F (Catherine G) chauff h 12 Henry
Patch Eugene A (Mary L) garage B h 4 Wellington ter
Patch Isabel M res 4 Wellington ter
Patch Leo A mgr B res 4 Wellington ter
Patchet Harry J rem to Som
Patchet James (Susan) roller h 18 Homer
Patchet James H clk 1389 Beacon res 18 Homer
Patchet Joseph W chauff res 18 Homer
Patchin James auto rpr 870 Comlth av h at Dedham
Paterson Wm chauff h 244 Heath
Patrick Effie drsmkr 16 Centre
Patrick James (Susie) h 18 Homer
Patrick James H meat ctr res 18 Homer
Patrick Joseph W chauff res 18 Homer
Pattee Minnie L sec res 11 Park
Pattee James W (Marie V) mgr h 11 Park
Patten Anna N asst treas 1 Harvard h at Needham
Patten Annie M Mrs h 88 Naples rd
Patten Bryant W res 15 Williams
Patten Claude instr 1010 Comlth av res at Malden
Patten Marion E dancer res 88 Naples rd
Patten Mary E social wkr res 9 Hamilton rd
Patten Raymond E drftsmn res 88 Naples rd
Patten Stephen K (Frances W) phys h 228 Pleasant
Patterson Charles C h 23 Dudley
Patterson Charles C jr res 23 Dudley
Patterson Frank H sales 910 Comlth av res at Camb
Patterson John (Ethel M) sales h 278 Walnut
Patterson Marie M wid Wilfred h 43 Harvard av
Patterson Rebecca W Mrs died Feb 13 1923
Patterson Richard student res 23 Dudley
Patterson Samuel chauff res 25 Davis av
Patterson Wilfred died Sept 21 1923
Patton James E (Margaret S) h 3 Powell
Paul Alfred J (Maud J) jeweler h 122 Babcock
Paul Howard C mfr 876 Comlth av h at Melrose
Paul May maid 107 Fuller
Pauli Charles J (Agnes) janitor 1180 Beacon h do
Paulson Rudolf (Julia C) instr mkr h 79 Aspinwall av
Paulson Selma dom 43 Cottage Farm rd
Payne Arthur W (Emma M) banker h 14 Marshal
Payne see Paine
Payson Althea T wid Gilbert R h 175 Mountfort
Payson Charles C h 4 Hawthorn rd
Payson Eltha res 4 Hawthorn rd
Payson Samuel C (Elsie L) treas B h 48 Beech rd
Payson Wm C student res 48 Beech rd
**PAZOLT SIGNS Wm R Pazolt Manager 65 Boylston
Tel Regent 3035 See page 417**
PAZOLT Wm R Manager Pazolt Signs 65 Boylston
Peabody Arthur S (Mildred S) furn h 11 Babcock
Peabody Charles N (Flora F) furn h 1033 Beacon
Peabody Dean jr (Florence) prof M I T h 362 Clyde
Peabody Florence E res 1033 Beacon
Peabody Martha W wid John A h 200 Ivy
Peabody Samuel E shipper res 200 Ivy
Peakes Emily W res 15 Centre
Pearce Arthur C (Edith B) phys B h 168 Aspinwall av
Pearce Nightingale wid Henry h 1407 Beacon
Pearce Thomas died Aug 3 1923
Pearl Blanche A res 1824 Beacon
Pearl Joshua R h 1824 Beacon
Pearlmutter Edward H (Anna) prov 45 Harvard h 14 Linden
Pearlmutter Sarah sten 1341 Beacon res at Allston
Pearlstein Jennie res 12 Fuller
Pearlstein Richard M sales res 12 Fuller
Pearsall Harry F (Ella H) acct h 92 University rd
Pearse Ray D (Mabel) janitor h 8 Perry
Pearse Wm D res 8 Perry
Pearson Adelaide res 350 Tappan
Pearson Charles H cordage B h 350 Tappan
Pearson Emma C wid Jacob died May 24 1923
Pearson Frank L (Anna) leather h 197 Rawson rd
Pearson George F student res 360 Tappan
Pearson Horace B (Edith F) ins B h 360 Tappan
Pearson Jessie sec res 197 Rawson rd
Pearson Joseph L mgr 10 Harvard sq h 27 Cypress pl
Pearson Margaret C Mrs res 1101 Beacon
Pearson Mary E wid Charles res 360 Tappan
Pearson Myrtle F student res 27 Cypress
Pearson Robert F sales res 360 Tappan
Pearson see Pierson
Pease Elizabeth De K tchr B H S res at Brighton
Peavy Leopold (Josephine) sales res 300 Kent
Peavy Silas pres B h 300 Kent
Peck Jane E wid Samuel C res 270 Clark rd
Peck Julius R (Florence) sales h 9 Sewall av
Peckham Joseph H (Emma J) com trav h 1887 Beacon

When you say

HENDERSON & ROSS

You think REAL ESTATE

1320 BEACON STREET

BROOKLINE

BROOKLINE DIRECTORY, 1924

227

Pedersen August P L (Lillian) cashr h 30 Jamaica rd
Pedersen Axel M (Catherine) chauff h 163 Pond av
Peerless Daylight Bakeries Ltd James H McManus pres-treas Edward F Kennedy treas 137 Wash
Peiree Annie G wid George res 79 Williston rd
Peirce Benjamin L died Aug 8 1922
Peirce George W (Josephine) switchboard man res 40 Brook
Peirce Henry E Mrs h 75 Centre
Peirce J Gilbert (Harriet S) broker B h 79 Williston rd
Peiree Louise C wid Benjamin L h 40 Brook
Peiree Richard B (Faye D) real est h 713 Wash
Peirce Silas died Dec 10 1922
Peiree Wm O h 234 Harvard
Peirce see Pearce Pearse and Pierce
Peirino Joseph sales 281 Harvard h at B
Pelham Thomas W (Gertrude M) razors B h 106 Clinton rd
Pell Wm F jr (Ruth C) h 6 Hamilton rd
Pellino Alfred died Aug 31 1922
Peltair Arthur res 9 Auburn cts
Pelton Ernest M (Effie L) mtrmn h 17 Morss av
Pemberton Frank A (Mary H) phys B h 333 Clark rd
Pembroke apt 1463 Beacon
Pendegast Edward gardener res 142 Boylston
Pender Frank M (Eliza) blksmith h rear 7 Rice
Pender Wm F mech res 7 Rice
Pendleton Arno J (Louise L) lumber B h 1880 Beacon
Pendleton Carrie E res 485 Wash
Pendleton Ethan M (Laura) agt h 137 Fuller
Pendleton John C jewelry h 485 Wash
Pendleton Moses (Marguerite C) rem to Lawrence
Pendleton Walter E whol jewelry res 485 Wash
Pengra Charles O lawyer res 1018 Beacon
Penhaligon Wm H (Elizabeth I) sales mgr h 148 Mason ter
Penn Henry (Anna) florist B h 41 Winslow rd
Penn Wm (Sophie) florist B h 15 Parkman
Penni Samuel (Fanny) chauff h 33 Aspinwall av
Pennington Frederick E (Bertha R) sales 85 Harvard h 3 Washburn ter
Pepper Mary G wid Charles V h 1815 Beacon
Perchard C Bertram (Lorette) broker h 18 Euston
Perey Frederick B (Elinor) phys 194 Aspinwall av h do
Percy Karlton G (Margaret) phys h 16 Circuit rd
Perdrizet Jeanne tchr res 58 Davis av
Perin Donald W (Beatrice C) elect eng h 26 Osborne rd
Perin Elwood T engr res 23 Naples rd
Perin Florence H wid George L h 23 Naples rd
Perin George L jr student res 23 Naples rd
Perin see Perrin
Perkins Albert H caretkr res 97 Winthrop rd
Perkins Carrie E res 129 Centre
Perkins Charles B (Mary F) cigars B h 207 Fisher av
Perkins Charles F (Cynthia L II) justice Municipal Court and lawyer B h 503 Boylston
Perkins Earle R sales 145 Wash res 9 Lincoln
Perkins Edgar S (Rena S) mailmn h 97 Winthrop rd
Perkins Elizabeth B Mrs res 145 Amory
Perkins Florence G tchr B H S h at B
Perkins Floyd C student res 207 Fisher av
PERKINS FRANK L (Nellie) Pres-Treas Brookline Provision Co 145-147 Washington h 9 Lincoln rd
Perkins Grace K supt Trumbull Hospital 68 Allerton res 36 do
Perkins George H (Belle) mgr h 1359 Beacon

Perkins G Nelson (Gertrude E) (Perkins & Sadler) h 60b Harvard
Perkins Harry G (M Theresa) real est B h 82 Monmouth
Perkins Hazel M res 9 Lincoln rd
Perkins James F (Eva D) master mariner h 129 Centre
Perkins James F jr student res 129 Centre
Perkins Jane W tchr res 471 Wash
Perkins Maria T res 82 Monmouth
Perkins Mary B matron 285 Newton h do
Perkins Paul F lawyer B h 27 Fairmount
Perkins Pichler Mrs res 39 Clinton rd
Perkins Robert M leather res 97 Winthrop rd
Perkins Rosetta Mrs h 48 Kent
Perkins Walter B (Ellen S B) real est h 212 Clark rd
Perkins & Sadler (G Nelson Perkins Harry I Sadler) jewelers 60 Harvard
Permar Byron S (Warrene) broker B h 41 Crafts rd
Perreault Blanche E wid Theodore h 1483 Beacon
Perreault Edna A nurse res 1483 Beacon
Perreault Roland T student res 1483 Beacon
Perreault Wilhelmina B nurse res 1483 Beacon
Perrin Uslp (Catherine) h 124 Davis av
Perrin see Perin
Perry Blanche M corset h 9 Sewall av
Perry Edward C (Mabel S) broker h 27 Claffin rd
Perry Edward K (Marion R) treas h 96 Harvard av
Perry Faustina laundress 1579 Beacon res at Camb
Perry Francis F J (Jennie J) pntr 248 Cypress h 287 Walnut
Perry George H (Jennie M) sales res 340 Harvard
Perry Helen C bkpr 19 Wash res 287 Walnut
Perry Henry J phys res 1731 Beacon
Perry Kenneth R Mrs clk res 45 Marion
Perry Lucille H wid George H h 65 Pleasant
Perry Mary A h 60 Aspinwall av
Perry Matilda J h 60 Aspinwall av
Perry Thomas G (Emma) pntr h 9 Village la
Perry Wm C died June 3 1923
Perry Wm E (Maria S) tchr h 49 Addington rd
Perry Wm G (Eleanor) areht h 85 Cottage
Perry Wm L (Nellie M) carp h 813 Boylston
Pervere Everett W (Nathaline) leather B h 15 Penniman rd
Pessels Walter C (Eleanor T) treas h 32 Powell
Peterman Mary bkpr 136 Westbourne ter res at Rox
Peters Absalom P died Jan 23 1923
Peters Charles dish washer 153 Wash h at B
Peters Esther C student res 61 Brington rd
Peters Grant jan h 1482 Beacon
Peters Hans A (Helga) shoes 1 Harvard sq h 6 Brington rd
Peters Maurice E (Helen R) dentist h 779 Wash
Petersen Cecelia mus res 86 Westbourne ter
Petersen Louisa Mrs h 86 Westbourne ter
Peterson Abbot (Edna) pastor First Parish Unit ch h 353 Walnut
Peterson Betty sten 1372 Beacon res at Camb
Peterson Edith dom 80 Seaver
Peterson J Edward chauff 60 Gardner rd res do
Peterson Wm J (Anna) mach h 44 Walter av
Petit Walter J (Catherine H) (Petit & MacDonald) 52 White pl h 19 Harvard av
Petit & MacDonald (Walter J Petit John J MacDonald) auto rpr 52 White pl
Petkin Israel P druggist B h 10 Bradford ter
Petri G Hector (Gertrude) treas B h 30 Dudley
Petrucci Anthony (Frances) florist h 18 Juniper
Pettee Benjamin (Georgianna E) h 151 Sallsbury rd
Pettengill Augusta C wid Blanchard T h 462 Chestnut Hill av
Pettengill Mary L res 462 Chestnut Hill av

Coolidge Corner Electric Shop

ELECTRIC SUPPLIES AND APPLIANCES

Official "Willard Battery Service Station"—Radio Sales and Service
295 Harvard Street, Brookline, Mass. Telephone Aspinwall 3370

228

W. A. GREENOUGH CO.'S

- Pettingill Lucy E Mrs died Nov 21 1922
Pettipaw George L tel wkr 23 Marion h at Som
Pettis Rebe R wid Wm J res 1213 Beacon
Pettit Wm T (Margaret D) hostler h 129 Wash
Pettit see Petit
Petzoldt Rene (Bessie Louise) dentist 1028 Comlth
av h do
Pevear Frederic S died June 29 1923
Pevear Marla E wid John B died Nov 11 1922
Peysen Meyer (Minnie) sales h 9 Weliman
Pfleghaar Helen O tchr res 50 Regent cir
Pfleghaar Marguerite F tchr res 50 Regent cir
Pfleghaar Robert chef h 50 Regent cir
Pfleger Adam W (Alice) rem to Newton
Phelan Joseph E (Mabel R) sales h 32 Claflin rd
Pheian Lera C sten 94 Wash h at Rox
Phelan Rachel R sec res 32 Claflin rd
Phelps Sara N clk Town Hall rm 14 res 18 Aspin-
wall av
Phelps Verne A (Lena H) mgr h 198 St Paul
Phi Beta Pi Fraternity 1071 Beacon
Philadelphia Storage Battery Co James R Kennally
mgr 740 Comlth av
Philbrick Helen M wid Edward S died April 7 1922
Phillips Alexander (Sarah) carp 65 Kent h 209 Wash
Phillips Alice M h 24 Claflin rd
Phillips Alice S sten res 21 Clark rd
Phillips Anne E sales res 8 Harvard sq
Phillips Arthur P student res 26a Prospect
Phillips Benjamin F (Lillian A) mgr h 21 Gibbs
Phillips B Maud h 24 Claflin rd
Phillips Carl H (Pearl) broker h 662 Newton
Phillips Daniel C (Mary E) meat ctr h 26a Prospect
Phillips Edith res 199 Winchester
Phillips Edith H h 19 Abbottsford rd
Phillips Everett D (Dorothy D) clk res 21 Linden pl
Phillips Ferdinand N (Bessie) shoes h 199 Winchester
Phillips Frank W (Florence A) buyer h 226 Clark rd
Phillips Frederick G (Alice) asst mgr B h 67 Grggis rd
Phillips George W (Loretta) miner h 529 Chestnut
Hill av
Phillips Harold carp res 123 Kent
Phillips Hyman (Mary) buyer h 96 St Paul
Phillips James F auto rpr 27 Harvard res 14 Pearl
Phillips James J (Rebecca J) police h 8 Harvard sq
Phillips Jeannette sales res 21 Clark rd
Phillips John F sales h 25 Villa la
Phillips John P lab res 14 Pearl
Phillips John W (Lydia C) furn mover 9 Linden h
15 Aspinwall av
Phillips J Alexander (Sarah J) carp h 209 Wash
Phillips Lewis A kitchen man 104 Wash res 149 do
Phillips Mabel E h 24 Claflin rd
Phillips Marguerite student res 21 Clark rd
Phillips Olive M sten res 26a Prospect
Phillips Patrick (Ellen) lab h 14 Pearl
Phillips Ralph (Louise) h 15 Regent cir
Phillips Ralph B student res 15 Regent cir
Phillips Rebecca E sten res 12 Toxteth
Phillips Russell S (Ida) dentist 1352 Beacon h 217
Harvard
Phillips Samuel R (Susan D) gardener h 12 Toxteth
Phillips Solomon opr 19 Webster h at Rox
Phillips Susie L cashr h 24 Claflin rd
Phillips The apts 52-54 Kent
Phillips Walter J mgr B h 1386 Beacon
Phillips Wm H sales 135 Cypress res 21 Clark rd
Phinney Albert P (Mary A) town lab 50 Station h
1188 Boyiston
Phinney Alice G Mrs res 17 Alton pl
Phinney Rachael A wid Wm died Feb 21 1922
Phinney Thomas E tel wkr 23 Marion h at Som
Phinney Wm D (Grace F) mgr h 147 Fuller
Phinney see Finney
Phippen Arthur W checker 1324 Beacon h at Salem
Phippen George S broker B h 1676 Beacon
Phipps Cadis (Ruth B) phys res 54 Clark rd
Phipps Charles E (Florence P) h 54 Clark rd
Phipps Joseph B (Mary W) real est h 210 Win-
throp rd
Phipps Marle R Mrs bkpr h 332 Wash
Phoenix The apt 229 Harvard
Plalet Andre student res 1760 Beacon
Pickering Ethel wid Wilbert h 26b White pl
Pickett Amy K tchr res 31 Verndale
Pickett Bertha laundress 1579 Beacon res at Chelsea
Pickett Bertha A proof reader res 31 Verndale
Pickett Josephine A Mrs h 31 Verndale
Pickett Josephine L tchr res 31 Verndale
Pickett Katharine O res 31 Verndale
Pickett Mary G L tchr res 31 Verndale
Pickett Orange M died Jan 16 1923
Piehl R Conrad (Margaret L) chauf h 215 Freeman
Piehler Edgar V furs res 39 Clinton rd
Piehler Otto J (Anna E) furs B h 39 Clinton rd
Piepenbrink Charles treas 1030 Comlth av h at Cohas-
set
Pierce Almon J (Veronica M) sales h 121 Browne
Pierce Anne sten res 26 Stetson
Pierce Annie Mrs res 84 Pleasant
Pierce Arthur chauf 1001 Beacon h 1314 do
Pierce Block Charles S Small supt 1352 Beacon
Pierce Bldg 1330 Beacon
Pierce Caroline W died Nov 19 1923
Pierce Clara E h 84 Pleasant
Pierce Dean (Louise H) broker B h 150 Fisher av
Pierce Donald B sales 3 Harvard av res 223 Aspinwall av
Pierce Edward P (Maude V) pres h 1090 Beacon
Pierce Edward W (Gertrude) coal B h 26 Abbottsford
rd
Pierce Emeline Mrs res 19 Shailer
Pierce Everett E (Hattie L) restr 235-239 Wash h
223 Aspinwall av
Pierce George (Helen G) h 97 Mason ter
Pierce Gertrude R tchr John D Runkle sch h at Allston
Pierce Hall (first Town Hall) 410 Walnut nr Warren
Pierce Helen D Mrs h 48 Park
Pierce J Homer (Eliza C) trustee B h 27 Irving
Pierce Katharine wid Charles F h 227 Rawson rd
Pierce Kenneth J (Agnes) h 18 Glenland rd
Pierce Louise Q res 27 Irving
Pierce Lucy wid George h 11 Park
Pierce Lucy J wid Wm H died May 30 1922
Pierce Mary B res 195 Fisher av
Pierce May L res 11 Waverly
Pierce Mildred res 64 Powell
Pierce Nathaniel G Mrs h 171 Harvard
Pierce Priscilla res 26 Abbottsford rd
Pierce Richard F sales 1619 Beacon h at B
Pierce Samuel B clk B h 22 Garrison rd
Pierce Sarah C Mrs res 34 Parkman
Pierce Sarah F wid S Everett res 86 Vernon
Pierce School Mary McSkimmon prin 50 School
PIERCE S S COMPANY Grocers 1324 Beacon Coolidge
Corner also Tremont Building and Copley sq Boston
Pierce Thomas E storekpr 870 Comlth av h at Camb
Pierce Wm E (Candace W) pres 910 Comlth av h 17
Alton pl
Pierce see Pelrce Pearce and Pearse
Pierson Blanche A died Feb 24 1923
Pierson Catherine A Mrs res 6 Park drive

EDW. B. MILES

Tel. Main 3276 and Regent 7164-M.

REAL ESTATE
INSURANCE
MORTGAGES

BROOKLINE DIRECTORY, 1924

229

- Pierson Charles M druggist h 6 Park drive
Pierson E Dorothy tchr B H S res 6 Alwington rd
Pierson Helena S res 6 Park av
Piez Beatrice V clk res 110 Browne
Piez Emma M wid Richard h 110 Browne
Piez Grace D res 110 Browne
Piez Vernon E sales res 110 Browne
Pike Frederick A (Emily) shoes B h 58 Dwight
Pike George D (Mabel G) blacking mfr (E Camb) h
93 Evans rd
Pike George H (Helen M) oculist h 60b Harvard
Pike Harrington (Margaret W) U S Shipping official
h 1870 Beacon
Pike Henry L sales h 55 Davis av
Pike Lucile P corres res 55 Davis av
Pike Sarah W h 100 Upland rd
Pilato Anthony shoe rpr 298a Harvard h at B
Pillsbury Franklin C (Bessie W) eng h 1061 Beacon
Pillsbury Franklin C jr clk res 1061 Beacon
Pillsbury Kenneth C artist res 111 Longwood av
Pillsbury Wm H C (Marion C) sales h 111 Longwood
av
Pinanski Samuel (Anna) theatres h 45 Dwight
Pineo Charles H (Hannah M) furn h 123 Kent
Pineo J Henry (Elizabeth) h 7 Hurd rd
Pinfield Carlos E h 1892 Beacon
Pingree Annie E Mrs h 1595 Beacon
Pingree Delia L res 60 Gorham av
Pingree Frederick J Mrs h 60 Gorham av
Pingree George res 220 Walnut
Pinkham Henry W (Wenona O) clergymn h 7 Welling-
ton ter
Pinkham Jane C h 37 Claffin rd
Pinkham Wm T (Amy S) real est B h 39 Winthrop rd
Pinksolin Clarence N merchant res 93 Fuller
Pinksohn Ethel N mlr res 93 Fuller
Pinksohn Lillian S drsmkr res 93 Fuller
Pinksohn Richard (Esther) real est h 93 Fuller
Pinkson Alice R sten res 19 Beals
Pinkson Charlotte E bkpr res 19 Beals
Pinkson Gertrude T cashr res 19 Beals
Pinkson Hugo (Theresa) tailor h 19 Beals
Pinkson Ruth F sten res 19 Beals
Pinner Henry F (Mary A) police h 15 Oakland rd
Pinner James A (Mary E) plmbr 1652 Beacon h
1811 do
Pinto Edgar B mgr res 1027 Beacon
Piper George W (Emily) rem to Belmont
Piper Marion rem to Belmont
Piper Wm A (Mary D) chauf h 79 Brook
Pippen Stella bkpr res 103 Browne
Piranian Edward rug mkr res 198 High
Piranian Melkon (Helen) rug mkr h 198 High
Piranian Richard rug mkr res 198 High
Pirie John C (Laura B) lawyer h 15 Strathmore rd
Pishon Elizabeth tchr res 120 Pleasant
Pishon Emmett ins res 120 Pleasant
Pitman Almira wid Benjamin F h 121 Carleton
Pitman Theodore B (Doris J) mgr h 36 Euston
Pitt Robert M (Veronica M) wool buyer h 487 Boyl-
ston
Place Albert C lumber B h 82 Perry
Plakias George G (Georgia) treas 1360 and 1630
Beacon h 15 Beals
Plakias Nicholas died Aug 11 1922
Plakias Thomas pres 1360 and 1630 Beacon h at
Winthrop
Plakias Titika wid Nicholas h 1 Strathmore rd
Plakias Zasisiliki wid Thomas D h 11 Devotion
Plant E Curtis student res 9 Cypress ter
Plant Stephen C (Florence) supt 308 Boylston h 9
Cypress ter
Planteen George H (Marion N) v-pres B h 15 Shailer
Planteen Herbert W clk res 15 Shailer
Platt Harry Leslie died April 7 1923
Platt Wm R paints res 32 Centre
Plett George (Mary) optician h 46 Walter av
Plimpton Theodore B (Irene) invest B h 244 Fisher
av
Plumer Leonidas N student res 483 Boylston
Plumer Wm (Anna B) ins B h 483 Boylston
Plumer Wm B ins B res 483 Boylston
Plummer Curtis (Ruth C) rem to Wellesley
Plummer George A (Etta C) banker h 1110 Beacon
Plunkett Michael choremn res 566 Heath
Plunkett Thomas instr 1010 Comlth av res at B
Plunkett Wm C lawyer res 58 Pleasant
Plympton Charles G (Louise) mgr h 6 Griggs ter
Poland Emma tchr B H S res 212 Aspinwall av
Pollack Leon sales res 50 Kenwood
Polle Ida tel opr res 21 Winchester
Polle Roy A (Doris) mach res 21 Winchester
Polle Thomas W (Margaret) overseer h 21 Winchester
Pollard Albert A sec B res 122 Davis av
Pollard Dorothy clk res 122 Davis av
Pollard Elizabeth wid J Albert h 122 Davis av
Pollard George E died Mar 9 1923
Pollard Mary E res 86 Perry
Pollina Vincent J (Josephine V) dentist h 122 Pleas-
ant
Pollitt Thomas sexton Beacon Univ church 286 Har-
vard res do
Pollock Alexander chauf 2 St Paul res 142 Brook
Pollock Andrew W sales res 142 Brook
Pollock Esther B wid Louis res 1742 Beacon
Pollock James A (Elizabeth) gardener h 142 Brook
Pollock James N clk 894 Comlth av res at Medford
Pollock Robert B (Pauline) eng h 12 Parkman
Pollock Rose bkpr res 1742 Beacon
Pollock Samuel (Maud A) chauf 1391a Beacon h 87
School
Pond Nathan L clk 1324 Beacon h at Milton
Pond Roger V died July 22 1922
Pond Ruth social wkr res 5 Philbrick rd
Pond Virgil C (Maude M) dentist B h 5 Philbrick rd
Pons Alice E h 352 Wash
Pons Charles A died Jan 30 1923
Pons Frank T (Adelaide F) capt Comb A h 11 Flora
Pons Frank T res 11 Flora
Poole Jennie T bkpr 1001 Beacon h at B
Poole Wm Dana (Grace T) trustee and silversmith
B h 112 Sumner rd
Poor Agnes B died Feb 28 1922
Poor Harry W (Grace) night editor B h 71 Griggs rd
Poor Lizzie J wid John R h 330 St Paul
Poor Lucy T h 25 Fairmount
Poor Mary B bkpr res 1402 Beacon
Poor Mary E Mrs res 1051 Beacon
Poor Mary N h 1679 Beacon
Pope Alexander (Alice DeW) artist B h 1013 Beacon
Pope Alton phys res 19 Brook
Pope Arnold W (Cora C) leather B h 56 Marshal
Pope George F (Josephine) bdgh 86 Vernon h do
Pope Joseph (Charlotte L) mech eng h 30 Winchester
Pope Lois nurse res 15 Davis av
Pope Mary cashr res 15 Davis av
Pope Ralph L (Elizabeth) h 16 Monmouth
Porasky Alfred E (Marion) real est h 7 Devotion
Porosky Matthew (Harriet) elect eng h 23 Parkman
Porreco John barber 157 Wash h at E B
Porrock Harry B h 3 Bradford ter
Porter Asa H (Sarah W) sta master B h 2 Auburn cts
Porter Caroline K sten res 22 Linden pl
Porter C Frank (Mary A) musician h 339 Clark rd

MACKEY & MEADE CO. HARDWARE PAINTS

HARVARD SQ., BROOKLINE, MASS.,

Tel. Regent 0292

230

W. A. GREENOUGH CO.'S

- Porter Ernest A (Emma R) eng h 78 Perry
Porter F Addison (Laura H) rem to B
Porter George M (Georgla M) h 88 Centre
Porter Helen M Mrs h 111 Vernon
Porter Henry K (Gertrude L) h 1501 Beacon
Porter Irma P sten 1318 Beacon res at Dor
Porter Jacob B meat ctr 437 Harvard h at Rox
Porter Mary E Mrs h 19 Lancaster ter
Porter Mary J tchr Heath sch h at Wellesley
Porter Reuben prov 437 Harvard h at Rox
Porter Robert R (Christine) chauf h 7 Craig pl
Porter Tyler res 1501 Beacon
Porter Wilfred H (Commonwealth Bindery) 129 Wash
h at Roslindale
Porter W Damon sales 846 Comlth av h at Melrose
PORTSMOUTH AUTO BODY CO Portsmouth N H
See page 402-B
Portsmouth Hall apts Richmond ct 1213 Beacon
Posner David H (Mary M) mens furngs B h 251 St
Paul
Post Carol J (Irene) res 1006 Beacon
Post Office Brookline sta 327-331 Brookline Village
Branch 1 Harvard Chestnut Hill sta 14 Middlesex
rd
Post Penelope (Mrs Florence Sharp) posters 1624
Beacon
POSTAL TELEGRAPH & CABLE CO 1195 Common-
wealth av Brighton
Pote Frances S Mrs h 218 Kent
Potter Alice G res 33 Westbourne ter
Potter Caroline tchr B H S sch h at B
Potter Charles instr 1010 Comlth av res at Topsfield
Potter Charles W chauf res 1164 Boylston
Potter Edith W Mrs h 1501 Beacon
Potter Elmer K asst mgr 1322 Beacon h at Malden
Potter Ethel K sten res 4 St Paul
Potter Florence H wid Wm h 176 Naples rd
Potter Francis elect 22 Walnut res 19 Thayer
Potter Francis A died Jan 12 1924
Potter Frank T elect res 19 Thayer pl
Potter George P (Eva) chauf h 328 Wash
Potter Grace A tchr Michael Driscoll sch res 1453
Beacon
Potter Grace B Mrs student res 61 Westbourne ter
Potter Grace T Mrs tchr h 19 Thayer pl
Potter G Norman (Sarah) sales res 4 St Paul
Potter Helen W h 5 Park
Potter Herbert S broker res 176 Naples rd
Potter Herbert S chauf 639 Hammond res 1164 Boyl-
ston
Potter Herbert S (Breta H) elect eng h 55 Goddard
av
Potter John (Jessie) real est h 36 Atherton rd
Potter J Leon janitor 1010 Beacon res do
Potter Leicester R (Gladys S) limes B h 40 Pleas-
ant
Potter Margaret G student res 61 Westbourne ter
Potter Mary cook res 7 Harvard sq
Potter Mary L wid Frank M res 33 Westbourne ter
Potter Maude A sec res 141 Longwood av
Potter Maurice (Ruth) acct h 299 Tappan
Potter Mildred nurse res 36 Allerton
Potter Percy S sales res 1164 Boylston
Potter Ralph E (Ida H) mfrs agt h 4 Channing rd
Potter Raymond A (Althea) dept mgr B h 32 Russell
Potter Sarah wid George J h 4 St Paul
Potter Wm (Ida) chauf h 1164 Boylston
Potter Wm W (Isabella A) broker h 5 Park
Potter W Gordon taxicabs and garage h 4 St Paul
Potterton Henry (Catherine) chauf h 19 St Mary's ct
Potts Francis J (Coyla) com trav h 219 Freeman
Potts Helen student res 219 Freeman
Poulin Edmund M (Margaret B) real est B h 76
Marshal
Poulius Bros (Wm and George) fruit 267 Harvard
Poulius George (Poulius Bros) 267 Harvard h at Ayer
Poulius Wm (Poulius Bros) res 46 Babcock
Povall Harry T sales 1324 Beacon h at Roslindale
Powell James E (Lucy A) elevator opr 1180 Beacon
h do
Powell Teresa bkpr res 25 Bowker
Powell Wm A rubber h 4 Park
Powell Wm A jr theatrical business res 4 Park
Power Charlotte A drsmkr res 176 High
Power Christina h 753 Boylston
Power Elizabeth A designer B h 753 Boylston
Power Frank W (Julia B) clk h 1070 Beacon
Power Grace M opr res 176 High
Power John R clk res 176 High
Power Joseph P asst supt Brookline P O 331 Harvard
h at Brighton
Power Martha A wid Robert h 176 High
Power Mary E sec h 83 Harvard
Power Nellie cook res 68 Monmouth
Power Robert died June 14 1923
Powers Bruce died March 4 1922
Powers Frank H (Katherine) bldr B h 88 Williston rd
Powers Hale phys 68 Davis av h do
Powers Haven M student res 130 Buckminster rd
Powers James J (Marie A) police h 101 Browne
Powers John J (Helen M) sales h 34 Abbottsford rd
Powers Joseph P fore P O 1354 Beacon h at B
Powers J Frederick broker h 80 Centre
Powers Katherine B Mrs died Apr 3 1923
Powers Martha A wid Llewellyn h 287 Kent
Powers Percy (Minnie) sales res 155 Coolidge
Powers Ralph A (Bernice) paper h 287 Kent
Powning Henry (Josephine) h 489 Boylston
Pozner Rose A sten 9 Boylston h at Malden
Praino Anthony F asst mgr 1322 Beacon res at B
Pralitts George barber 86 Boylston h at S B
Prather Elizabeth res 278 Warren
Pratt Aaron clk 256 Wash res 25 Harvard av
Pratt Alice Mrs died Mar 19 1922
Pratt Arthur J (Jennie W) h 7 Harvard sq
Pratt Charles G Mrs h 514 Harvard
Pratt Ellen E h 1584 Beacon
Pratt Fanny C wid Frank res 122 Babcock
Pratt Frank R (Etta) wool B h 122 Babcock
Pratt Harvey H lawyer B res 62 Greenough
Pratt Helen J Mrs died Dec 13 1922
Pratt Helen M res 89 St Mary's
Pratt Joseph H (Rosamond) phys 94 Upland rd h do
Pratt Lucy M sales 1324 Beacon res at Dor
Pratt Marguerite R h 236 Walnut
Pratt Marion tchr res 514 Harvard
Pratt Rebecca D wid Martin P res 86 Vernon
Pray Bessie wid Joseph F h 50 Stedman
Preble Charles E (Lillian B) mgr h 86 Summit av
Preble Frank L (Edith E) civ eng h 39 Harvard av
Preble Genevieve clk res 39 Harvard av
Preble Jerome stuednt res 39 Harvard av
Preble Rosalia clk res 39 Harvard av
Pree Caroline K sec res 58 Perry
Pree George W (Ida) sales h 16 High
Pree Lena wid Wm h 58 Perry
Pree Louisa C cashr res 58 Perry
Pree Wilhelmina clk res 58 Perry
Preedle Mildred maid res 136 Pleasant
Prellwitz Edwin M rem to New York City
Prellwitz Henry (Edith) rem to New York City
PREMIUM MARKET (A H Kendrick) 22 Harvard
Prendergast Julia E clk U S Comr h 98 Lancaster ter
Prendergast Katherine E tel opr 39 Aspinwall av res
109 Franklin

MASSACHUSETTS WHARF COAL CO.

General Office: 30 KILBY STREET, BOSTON, Tel. Main 4750

Distributing Pocket for Brookline, 280 Cambridge St., Allston, Tel. Brighton 0026

BROOKLINE DIRECTORY, 1924

231

- Prendergast Leo J bkpr res 46 Vernon
Prendergast Martin H (Catherine A) chauff h 109 Franklin
Prendergast Mary E dep clk U S Dist Court h 98 Lancaster ter
Prendergast Myrtle N wid Martin J h 121 Browne
Prendergast Thomas S (Mollie H) asst treas h 1240 Beacon
Prendergast Walter J res 109 Franklin
Prendergast Winifred C tchr res 109 Franklin
Prenn Joseph (Frances) phys h 23 Littell rd
Prentice Joy A Mrs h 17 Westbourne ter
Prentiss Albert M student res 1730 Beacon
Prentiss G Kenneth clk res 1730 Beacon
Prentiss Margery C student res 1730 Beacon
Prentiss Walter H (Bertha A) adv h 1730 Beacon
Presbrey Palmer E h 1731 Beacon
Presbrey Ruth C res 245 Clinton rd
Prescott Anna M h 87 Gardner rd
Prescott Daniel W (Nettie M) watchmn h 397 Harvard
Prescott Edward (Anna) lab h 7 Leverett
Prescott Herbert E laundry 5 Pearl h at Allston
Prescott Maria wid Wm A died Mar 2 1922
Prescott Rose B Mrs h 1801 Beacon
Prescott Samuel C (Alice C) prof B h 249 Tappan
Prescott S Josephine Mrs companion res 1589 Beacon
Prescott The apt hotel 6 Thayer
Prescott Wm H (Grace St L) dry gds h 15 Brewster ter
Prescott Winward (Hazel) instr h 468 Walnut
Preston Clarence R (Mary L) social wkr h 91 Fuller
Preston F Loring h 1731 Beacon
Preston George M (Georgia) h 12 Vernon
Preston Myra C res 43 Centre
Preston Paul P res 91 Fuller
Price Alice G tchr res 5 Park Vale
Price Anna L I clk res 5 Park Vale
Price Daniel B sales 730 Comlth av h at Allston
Price Dorothy G wid Malcolm D res 116 Marion
Price Dorothy M res 111 Fuller
Price Florence A wid Lewis E h 5 Park Vale
Price Forrest (Grace S) editor B h 111 Fuller
Price Frank clk res 30 Perry
Price Grace E wid Bliss A res 169 Clark rd
Price Henry (Eva) prov h 70 Beals
Price Pennell C (Ella) h 79 Pleasant
Prichard Amanda E wid Augustus h 154 Harvard
Prichard Eva Z tchr B res 154 Harvard
Priddy Allan L (Marguerite B) pub B h 48 Salisbury rd
Pridie Duncan M (Margarita) real est B h 5 Gordon Hall 1213 Beacon
Priest Mortimer C (Charlotte V) mgr h 88 Thorndike
Priestley David R (Eliza) auto washer h 5 Washburn ter
Priestley James mach res 5 Washburn ter
Priestley Jane E cashr res 5 Washburn ter
Priestley John mach res 5 Washburn ter
Priestley Joseph (Annie E M) police h 5 Washburn ter
Priestley Wm J (Mary S) gardener h 217 Wash
Priestley Wm J jr lab res 217 Wash
Prifty James (Nina) restr h 626 Wash
Prince Benjamin auto tires B res 6 Fuller
Prince Charles E h 1470 Beacon
Prince Clara tchr res 46 University rd
Prince Florence wid James H h 1470 Beacon
Prince George (Eva) butler h 1212 Boylston
Prince Ignatz auto tires res 6 Fuller
Prince Jacob auto tires B h 6 Fuller
Prince Jacob (Bessie) leather h 112 Pleasant
Prince Julia wid Adolph h 6 Fuller
Pringle Archibald dyer 1707 Beacon res 38 Webster
Prior Joseph (Marie J) tailor 528 Heath h 701 Hammond
Pritzker Aaron (Mattie) clothing mfr B h 1484 Beacon
Pritzker Benjamin M mgr B res 1484 Beacon
Pritzker Bernard H (Ruth) mgr h 56 Egmont
Pritzker Paul student H U res 1484 Beacon
Proctor Abbie D res 32 Centre
Proctor Anna maid res 19 Pine rd
Proctor E Frank fore h 8 Bowker
Proctor George F sales 1324 Beacon h at B
Prodany Peter R (Beaconsfield Lunch Wash Sq Cafe) 1623 Beacon 712 Wash res 626 do
Proeschold Charlotte T wid Carl H F h 30 Stetson
Proudfoot Ina sec res 22 Brington rd
Proudfoot James (Jane) asst supt h 22 Brington rd
Proudy Alfred H tel wkr 23 Marion h at Everett
Proulx Ernest E (Mary) (Lane & Proulx) h 277 St Paul
Prout Henry B (Eloise W) coal h 62 Circuit rd
Prouty Jane student res 393 Walnut
Prouty Lewis I (Olive H) v-pres (Camb) h 393 Walnut
Prouty Ruth res 61 Park
Provest Charles S clk res 17 Aspinwall av
Provest Frederick G librarian res 17 Aspinwall av
Provest George W agt Beaconsfield sta B & A res 17 Aspinwall av
Provest Ida wid Charles S h 17 Aspinwall av
Prudden Lilian rem to B
Prussian Esther sten res 1018 Beacon
Prussian Flora sten res 1018 Beacon
Prussian Samuel W (Anna) furn h 47 Corey rd
Pruyn Francis res 18 Browne
Psi Omega Fraternity 172 Aspinwall av
Public Library 355 Wash cor School
Puffer Anna H wid John M h 5 Irving
Puffer Katherine M h 5 Irving
Pugh Rachel Mrs res 51 Wolcott rd
Pulichrong Antonis (Capital Lunch) 109 Wash h at Camb
Pullen Fred A (Lillian A) musician res 19 Netherlands rd
Pullen Ray L sales 900 Comlth av h at Allston
Pulsifer Mary G tchr h 150 Babcock
Pulsifer Sarah C wid Wm E h 150 Babcock
Punchard Wm H (Gertrude H) landscape arch h 14 Dana
Purcell Francis D tchr dancing res 46 Jamaica rd
Purcell Henry F sales h 46 Jamaica rd
Purcell Irene M res 10 Bradford ter
Purcell Patrick eng 80 Glen rd h at Dor
Purcell Rosemary tchr res 46 Jamaica rd
Purdy Charles P (Nathalie W) sales res 115 Buckminster rd
Purdy F W clk 1324 Beacon res at Allston
Purdy Herbert C sales 1349 Beacon res 1258 Commonwealth av
Purdy James E (Carrie B) photo B h 1386 Beacon
Purdy Wm H tel wkr 23 Marion h at Dor
PURINGTON FRANK H (Iris) Pres-Treas Henry W Savage Inc 10 State Boston h 17 Kilsyth rd
Purinton Joseph A (Lydia J) prov B h 410 Harvard
Purinton Charles L (Florence B) teas B h 63 Winthrop rd



Bay State Paints and Varnishes

— Made by —

WADSWORTH, HOWLAND & CO., INC.,

COOLIDGE CORNER

BROOKLINE, MASS.



232

W. A. GREENOUGH CO.'S

- Purney John A (Hattie R) auto bodies 273 Boylston h at Newton
Purves R Murray (Elva B) adv B h 16 Windsor rd
Pushie Margaret nurse res 157 Winthrop rd
Pushie Marlon nurse res 157 Winthrop rd
Putnam David H (Harriet A) sales h 89 St Paul
Putnam Florence N h 5 Irving
Putnam George E wool res 531 Boylston
Putnam George J (Helen) broker B h 535 Boylston
Putnam George T (Olive) rem to Dedham
Putney Henry M (Margaret P) h 191 Buckminster rd
Putney John F (Lucille) h 66 University rd
Putney John F jr autos res 66 University rd
Pye Gertrude clk 131 Wash res 33 Kent
Qualey Edward T sales 894 Comlth av res at Milton
Quality Candy Co Vasillos G Rozes pres-treas confrs 1331a Beacon
Quality Fabric Co Richard A Brine pres-treas 922 Comlth av
Quality Lunch Inc 1335 Beacon
Quealy John watchmn 1010 Comlth av res at S B
Queander Rudolph F (Lofgren & Queander) 97 Boylston h at Rox
Quigley Francis auto rpr 750 Comlth av h at Rox
Quigley Marie L res 105 Naples rd
Quigley Michael H sales B h 105 Naples rd
Quigley Patrick F auto rpr 81 Boylston h at Watertown
Quigley Wm clk 750 Comlth av h at Rox
Quigley Wm A lawyer B res 105 Naples rd
Quille C Frances tchr Wm H Lincoln sch res 636 Wash
Quillen Cecil carp res 105 Harvard
Quillen Edward asst floormn res 105 Harvard
Quillen Fred carp res 105 Harvard
Quimby Annie R masseuse h 34 Kilsyth rd
Quimby Arthur G (Mabel T) shoes h 177 Thorndike
Quimby Mary J clk res 69 Summit av
Quimby Wm C (Marguerite E) phys B h 83 Penniman rd
Quimby Wm L (Louise) lawyer B h 1223 Beacon
Quinby Alice M student res 48 Kent
Quinby Dorothy E student res 1563 Beacon
Quinby E Melville (Clara E) dentist h 48 Kent
Quinby Lillian M res 1563 Beacon
Quinby Margery C tchr res 48 Kent
Quinby Phylles M student res 48 Kent
Quinby Winfield S (Lillian M) treas B h 1563 Beacon
Quinlan Catherine clk 13 Harvard res 107 do
Quinlan Elizabeth wid Michael W h 52 High
Quinlan James J fore st dept h 15 Leverett
Quinlan James P auto pntr 3 High h at Rox
Quinlan John V (Anna T) elect eng h 161 Cypress
Quinlan Joseph J (Quinlan Taxi Service) h 137 Walnut
Quinlan Lucy opr res 15 Leverett
Quinlan Mabel opr res 15 Leverett
Quinlan Mary F hkpr res 107 Harvard
Quinlan Michael W died March 25 1922
QUINLAN MICHAEL W Jr (M W Quinlan) 1 High h 264 S Huntington av Roxbury
QUINLAN M W (Michael W Quinlan Jr) Automobile and Carriage Body Builder Boylston High and Walnut Tels Brookline 437-438 See page 402
Quinlan Taxi Service (Joseph J Quinlan) 75 Wash
Quinlan Wm (Frederika) town emp h 44 Walter av
Quinlan Winthrop M druggist 1186 Boylston h at Needham
Quinn Adelaide A Mrs h 689 Wash
Quinn Albert R student res 689 Wash
Quinn Catherine h 42 Walter av
Quinn Edmund R student res 10 Bowker
Quinn Edwin A h 201 Davis av
Quinn Ellen h 42 Walter av
Quinn Ellen F Mrs res 785 Wash
Quinn Frederick J (Sarah P) mill machinery h 100 Centre
Quinn Helen A res 201 Davis av
Quinn Henry W tel wkr 23 Marion h at Camb
Quinn James F (Catherine M) florist 95 Harvard h 83 do
Quinn John (Nellie) lab h 215 Cypress
Quinn John A office mgr res 10 Bowker
Quinn John T (Margaret C) carp h 10 Bowker
Quinn Katherine clk res 42 Harris
Quinn Mark A (Nora H) pntr 123 Harvard h do
Quinn Mary wid John F h 87 Mason ter
Quinn Sarah maid res 63 Harvard ter
Quinn Stephen J (Florence M) florist 50 Chestnut h at B
Quinn Wm M (Margaret) mfr neckwear h 785 Wash
Quint Harry (Cecelia R G) florist h 86 Browne
Rabinovitz Isadore (Bessie) whol gro B h 39 Dwight
Race A LeRoy (Grace) mgr 1501 Beacon h do
Racheotes Bros (James and Victor) fruit 281 Harvard
Racheotes James (Evenia) fruit 281 Harvard h 61 Columbia
Racheotes Victor (Dina) fruit h 61 Columbia
Radcliffe Louis (Annie) chauf h 94 Brook
Radcliffe see Ratcliffe
Radiant Heating Service Charles G Sherman pres 1381 Beacon
Radlo Abraham (Rose) real est h 118 Pleasant
Radlo Harry I (Radlo Market Co) 696 Wash h at Allston
Radlo Lazarus (Radlo Market Co) 696 Wash h at Allston
Radlo Market Co (Lazarus and Harry I Radlo) prov 696 Wash
Rae Emma res 83 Francis
Rae James G (Anna) civ eng h 142 Davis av
Rae Joseph F (Gertrude B) hotel h 12 Shailer
Rae Mary E wid Edward opr h 30a Pearl
Raeder Oscar J (Gladys) phys B h 14 Park drive
Raftery John J (Mary) gardener h 51 Reservoir rd
Raftery John M clk res 51 Reservoir rd
Raftery Michael J police res 104 Franklin
Raftery Michael J (Margaret) B F D h 771 Boylston
Raftery Richard J (Jennie E) mach h 136 Boylston
Raftery Sarah M bkpr 252 Harvard res at Brighton
Raftery Teresa maid 32 Harvard res do
Raftery Wm F clk res 51 Reservoir rd
Rahr Chester E (Elsie H) v-pres B h 314 Clark rd
Rahr Frederick M student res 314 Clark rd
Rambonnet Henri A (Alice M) acct h 1378 Beacon
Rametti Irving W (Bertha G) head bkpr Brookline Trust Co 1341 Beacon h at Dor
Ramsey James C jr (Grace) elect eng h 369 Tappan
Ramsey John B (Alice) sales mgr res 154 Harvard
Ramsey Paul (Frauces) cotton B h 98 Spooner rd
Ramson Adelle h 56 Hawes
Rand Alavisa E wid Leon P h 180 Clark rd
Rand Carita Mrs h 209 Winchester
Rand Florence E mlur 1310 Beacon h 209 Winchester
Rand Howard C h 283 Tappan
Rand Ida S wid Wallace h 26 Chesham rd
Rand Leo W (Josephine E) wool h 23 Regent cir
Rand Manning K res 26 Chesham rd
Rand Waldron H (Emma W) acct h 1795 Beacon

THOMAS' FISH MARKET, Inc.

PURVEYORS OF FINE SEA FOOD

We are direct Receivers

1343 Beacon St.

PHONE ASPINWALL 1300

Brookline, Mass.

BROOKLINE DIRECTORY, 1924

233

- Rand Wallace died Nov 4 1922
Rand Wallace jr jeweler res 26 Chesham rd
Rand Woodbury lawyer B h 180 Clark rd
Randall George W rug expert res 143 Longwood av
Randall Harry L (Christine M) real est B h 143 Longwood av
Randall Mary E sec res 1533 Beacon
Randell Paul R (Emily A) mgr res 127 Eliot
Rando Pasquale (Agnes M) barber 359 Boylston h at Orient Hgts
Ranger Ellen wid Casper h 8 Dwight
Rankin George H (Hope) mach h 34 Bowker
Rankin Isaac O h 30 Longwood av
Rankin Susan A Mrs died Feb 9 1923
Rankine Isabel L nurse res 15 Netherlands rd
Rankine O Gordon (Elizabeth) h 1501 Beacon
Raphael Benjamin F trustee B h 144 Coolidge
Raphael Rebecca sec res 74 Babcock
Rariden James V (Rariden & Rariden) 1439 Beacon res 9 Sewall av
Rariden Sanford L (Louise V) (Rariden & Rariden) 1439 Beacon h 9 Sewall av
Rariden & Rariden (Sanford L and James V) 1439 Beacon
Ratliffe Anna E Mrs h 1788 Beacon
Ratliffe Wm E (Julia) locksmith 13 Wash h at J P
Ratliffe see Radcliffe and Ractliffe
Rathbone Charles E (Winifred S) bldr h 62 Clark rd
Rathvon Ella S Mrs died Sept 16 1923
Rattigan John instr 1010 Comlth av res at Watertown
Ratzkoff Peter (Edith) mgr h 8 Euston
Raulinaitis Wm J (Margaret E) mgr h 3 Harvard av
Raupach Ardis nurse res 36 Allerton
Rawlins John T (Julia L) sales h 127 Thorndike
Ray Charles T (Lillian M) mgr B h 488 Harvard
Ray Charlotte J tchr res 215 Clark rd
Ray Fred W pntr 7b Centre h at Rox
Ray Herbert D (Bessie) trav frt agt h 1004 Beacon
Ray Jennie B nurse 1768 Beacon
Raymond Anthony chauf 639 Hammond res rear 88 Boylston
Raymond Arthur C (Minnie A) banker h 196 St Paul
Raymond Charles H auto rpr 842 Comlth av h at Som
Raymond Dorothy C res 196 St Paul
Raymond Julia M wid Augustin res 78 Powell
Raymond Melinda E died April 8 1922
Raynard Howard E (Elsie R) cond h 7 Rice
Raynard Marion A wid Howard E res 7 Rice
Raynes Bertha I dom 244 Fisher av
Raynor George (Bridget B) mach h 1 Flora
Raynor Sarah res 1471 Beacon
Rea F E Mrs res 37 Centre
Ready Joseph (Mary) janitor h 29 Toxteth
Ready Joseph F clk res 29 Toxteth
Ready Mary W student res 29 Toxteth
Ready Wm A (Neva) sales h 112 Winthrop rd
Reagan Annie J wid Thomas J h 21 Harris
Reagan Margaret L C bkpr res 24½ Walter av
Reall John F clk 331 Harvard h at J P
Reardon Catherine clk h 1248 Boylston
Reardon Charles P (Mary A) h 71 Winchester
Reardon Edward elect 75 Wash h at S B
Reardon James F rem to B
Reardon John G clk h 348 Wash
Reardon Joseph (Mary) town lab h 65 Walter av
Reardon Margaret M res 71 Winchester
Reardon Mary E P O clk res 1248 Boylston
Reardon Michael (Bridget) chauf h 8 Juniper
Reardon Patrick (Isabell H) fore h 18 Roberts
Reardon Sarah wid Wm B died July 4 1922
Reardon Stephen F (Mary E) rem to J P
Reardon Theresa sales res 348 Wash
Reardon Ursula student res 18 Roberts
Record Charles A (Emma T) sales h 1584 Beacon
RED CAB CO Edward F Cashman Prop Coolidge Corner Building Tel Regent 1220 See back cover
Reddens Everett (Martha) mgr h 105 Harvard
Reddens Percy V shipper res 105 Harvard
Reddick Viola clk 1324 Beacon res 32 Webster
Reddin Delia dom 47 Alton pl
Reddington Edward T tel wkr 23 Marion h at Rox
Reddy Annie wid Thomas res 31 Harvard
Reddy Patrick (Catherine) lab h 26 Walter av
Reddy Thomas N sten res 31 Harvard
Redmond Eugene T (Helen) real est B h 70 Upland rd
Redmond Samuel (Margaret) gardener h 10 Hurd
Redmond Wm W (Harriet) rem to Needham
Reece Franklin A (Maria T) mach designer h 7 Pine rd
Reed Alanson H res 47 Winchester
Reed Arthur T sales B h 1090 Beacon
Reed Burton F (Minerva) meta h 9 Sewall av
Reed Charles W (Sarah O) sales h 49 Winchester
Reed Cora W tchr Lawrence sch res 36 Harrison
Reed Elizabeth C h 25 University rd
Reed Elizabeth W wid clk h 340 Harvard
Reed Harold F (Sarah S) lawyer h 17 Winchester
Reed Helen wid Camille res 13 Linden
Reed James H mfr B res 14 Strathmore rd
Reed Lydia J wid James H h 1106 Boylston
Reed Madeleine dancing tchr res 9 Sewall av
Reed Martin B (Sarah) sales h 208 Fuller
Reed Mary clk res 195 Cypress
Reed Moses (Maria) gardener h 557 Heath
Reed Oscar A (Ada C) clk h 60 Aspinwall av
Reed Peter (Mary) eng h 195 Cypress
Reed Peter E sales 1375 Beacon res 195 Cypress
Reed Ruth B tchr res 29 University rd
Reed Samuel B (Katherine B) ins B h 779 Wash
Reed see Reid
Reehill Edward died March 16 1923
Rees Charles E sales 930 Comlth av h at B
Reese Alice singer res 14 Foster
Reese Charles A (Angenette) h 14 Foster
Reeve Alice L tchr John D Runkle sch 306 Summit av
Reeves Charles M h 129 University rd
Reeves Edward hlpr 870 Comlth av h at B
Reeves Everett L (Annie M) janitor h 1898 Beacon
Regal Frank L died May 5 1923
Regan Anna sten res 43 Stetson
Regan Daniel J (Mary C) mgr B h 1592 Beacon
Regan Francis W (Margaret M) dentist h 24 Winslow rd
Regan Gayland F insp res 721 Heath
Regan Helen wid John h 43 Stetson
Regan Frank res 24½ Walter av
Regan John tel res 43 Stetson
Regan John (Nora) janitor h 721 Heath
Regan John A mgr 882 Comlth av h at S B
Regan John E hlpr res 24½ Walter av
Regan Joseph F (Cecelia R) clk h 645 Hammond
Regan Joseph M clk P O 1354 Beacon h at B
Regan Lillian sten res 43 Stetson
Regan Mary hkpr 20 Francis
Regan Mary wid Patrick h 24½ Walter av
Regan P Francis bkpr 637 Wash res 24½ Walter av
Regan Timothy P (Mary) shipper h 8 Homer
Reggio A Nicholas (Claire) real est h 20 Chestnut
Reid Charles A eng res 50 Cottage
Reid Felix J lab res 143 Wash

HENRY W. SAVAGE

INC.
BROOKLINE REAL ESTATE ALLSTON
1331 BEACON ST., COOLIDGE CORNER, BROOKLINE

234

W. A. GREENOUGH CO.'S

- Reid Genevieve M wid Oswald R res 9 Kent
 Reid John J (Marion) mgr H P Welds h 50 Goddard av
 Reid John J jr whol prov res 50 Goddard av
 Reid Lettie Mrs Indrs 1579 Beacon h at Camb
 Reid Oswald R Mrs res 9 Kent
 Reid Robert A (Catherine G) coachmn h 564 Heath
 Reid Ruth M res 50 Goddard av
 Reid The apt hotel 42 Cameron
 Reid Wm A (Olive) mtrmn h 143 Wash
 Reid Wm T jr (Christine) sales B h 14 Hawthorne rd
 Reidi John valet 49 Rawson rd
 Reilly Bros (Thomas and Frank) restr 104 Wash
 Reilly Edward F (Margaret) town lab h 170 High
 Reilly Edward T (Annie) auto rpr 750 Comlth av h 7 High st pl
 Reilly Frank (Reilly Bros) 104 Wash h at B
 Reilly Helen T tel opr 39 Aspinwall av res 170 High
 Reilly James (Madge) auto rpr h 37 Juniper
 Reilly James P firemn h 4 Duffley ct
 Reilly James P res 170 High
 Reilly John I (Catherine) chauf h 16 Roberts
 Reilly Mary R res 4 Duffley ct
 Reilly Michael lab res 170 High
 Reilly Nora wid Patrick h 40 Flora
 Reilly Patrick student res 40 Flora
 Reilly Thomas (Reilly Bros) 104 Wash h at B
 Reilly Thomas F auto rpr res 4 Duffley ct
 Reilly see Rielly and Riley
 Reinberz Charles (Sophie B) h 199 Pleasant
 Reinberz Sidney mus res 199 Pleasant
 Reinhard Herbert W rprmn 39 Aspinwall av h at Dor
 Reinhart Alan D student res 27 Stearns rd
 Reinhart Mark (Minnie P) haberdasher h 27 Stearns rd
 Reinherz Cora mgr res 1213 Beacon
 Reinherz Etta B Mrs h 1213 Beacon
 Reisman Leo F (Lillian C) mus h 17 Gibbs
 Reitman Harry (Sarah) bowling h 9 Kendall pl
 Reliable Laundry 121 St Mary's
 Remick Eliot W (Christine L) shoes B h 225 Clark rd
 Remick Eliot W jr merchant res 225 Clark rd
 Remick Ervin D (Edith) chemicals h 101 Ivy
 Remick Lincoln D clk 1324 Beacon res 101 Harvard
 Remick Louis H garage 71 Boylston h at Som
 Remington Pardon S (Pauline) acct B h 47 Garrison rd
 Renahan James (Margaret) clk h 24 Flora
 Renaud Alfred A sales 115 Wash h at Rox
 Renfrew Howard jeweler res 168 Brookline av
 Rennison Mary bkpr 1906 Beacon
 Renz Hilary L (Grace K) supt h 127 Coolidge
 Reohrig Gilbert H (Helen B) sec Y M C A h 4 Stedman
 Reservoir Court apts 1862-1870 Beacon
 Reservoir Garage (Gryzmish Bros) 396 Chestnut Hill av
 Reservoir News Co Lawrence J Geoghegan mgr 1646 Beacon
 Reservoir Park 588 Boylston nr Warren
 Reservoir Station B & A Melvin E E Barrett agt off 410 Chestnut Hill av
 Reservoir Taxi (John J Cashel) 1646 Beacon
 Resuggan Elizabeth maid 6 Prescott
 Renell John W (Cora) R R wkr h 26 Boylston
 Revis Morris A auto ptr 6 Brookline av h at Mat-tapan
 Reycroft Harland L sales mgr 730 Comlth av h at Arlington
 Reycroft Joseph driver 21 Walter av res 233 Boylston
 Reycroft Lewis M sales 730 Comlth h at Arlington
 Reynolds Aileen res 238 Walnut
 Reynolds Alfred O (Margaret S) master mariner h 104 Harvard
 Reynolds Alice G res 238 Walnut
 Reynolds Bertha E piano tchr h 124 Park
 Reynolds Catherine wid John h 16 School
 Reynolds Catherine E bkpr res 16 School
 Reynolds Charles S (Louise S) auto h 1684 Beacon
 Reynolds Cyril C mgr 65 Kent res 184 Clark rd
 Reynolds David S (Ethel E) civ eng h 54 Dwight
 Reynolds Flora W Mrs died July 30 1922
 Reynolds Florence D wid Henry V h 1501 Beacon
 Reynolds Frank H C died May 28 1922
 Reynolds Gertrude L res 238 Walnut
 Reynolds Harris U S N res 74 University rd
 Reynolds Harry H (Ruth D) whol meat h 95 Mason ter
 Reynolds Henry sales 930 Comlth av h at B
 Reynolds Henry V died Sept 21-1922
 Reynolds Hettie L Mrs h 238 Walnut
 Reynolds John (Lizzie C) banker B h 1120 Beacon
 Reynolds John K student res 104 Harvard
 Reynolds Langdon M meat ctr 10 Harvard sq h 86 Brook
 Reynolds Linden M clk res 23 Aspinwall av
 Reynolds Margaret sten res 74 University rd
 Reynolds Martin G tel wkr 23 Marion h at J P
REYNOLDS MILTON F (Emma P) Contractor and Builder 65 Kent Tels Regent 1045-7433 h 184 Clark rd
 Reynolds Philip K priv sec h 26 Monmouth
 Reynolds Thomas F (Masie E) fore h 29 Harvard av
 Rhell John M detective res 175 Wash
 Rhell Mary P wid Frederick h 175 Wash
 Rhoades Frank P (Alice L) furn B h 28 Russell
 Rhoades Marion A sec res 28 Russell
 Rhodes Aida B wid Frederick F h 225 St Paul
 Rhodes A Whitney student res 255 St Paul
RHODES BROS CO Leonard B Rhodes Pres Edgar L Rhodes Treas Groceries Provision sand Fish 10-11 Harvard Square Tel Regent 2040 and 170 Massachusetts av Boston Tel Back Bay 4500 See page 410
 Rhodes Catherine I rem to New York
 Rhodes Charlotte A student res 19 Strathmore rd
 Rhodes Daniel P (Bertha H) writer h 46 Welch rd
 Rhodes Edgar L (Mary E) treas 10 Harvard sq h 92 Evans rd
 Rhodes Edith M wid Robert D h 19 Strathmore rd
 Rhodes Fred F died Dec 15 1923
 Rhodes Leonard B (Jennie P) pres 10 Harvard sq h 9 Downing rd
 Rhodes Marguerite E student res 19 Strathmore rd
 Rhodes Mary A wid George J died Oct 22 1922
 Rice Barbara sec res 338 Tappan
 Rice Bertha K instr 1010 Comlth av res 85 Francis
 Rice Calvin V (Josephine M) sales h 219 Harvard
 Rice Caroline E Mrs res 17 Stearns rd
 Rice Daniel E sales 1324 Beacon h at Som
 Rice David F (Constance) rubber gds h 1915 Beacon
 Rice Elizabeth P Mrs tchr h 286 Clark rd
 Rice Emily A drsmkr h 36 High
 Rice Esther E Mrs h 85 Francis
 Rice Esther M social wkr res 85 Francis
 Rice Fred Hume (Justine) treas h 48 Williams
 Rice Frederick E (Florence M) h 11 Alton pl
 Rice Grace L res 5" Alton pl
 Rice Harris F (Sarah H) plmbr 31 Webster h do
 Rice Helen F res 31 Webster
 Rice Joseph elect 19 Webster h at Camb

BOULEVARD TRUST CO.

COOLIDGE CORNER Tels. Aspinwall 3000 - 3001

BROOKLINE DIRECTORY, 1924

235

- Rice Marshall S (Josephine A) sales h 93 Winchester
 Rice Mary A Mrs h 53 Alton pl
 Rice Phidelah D (Elizabeth P) reader h 286 Clark rd
 Rice Philip W tchr res 93 Winchester
 Rice Robert L (Maud C) sales h 1712 Beacon
 Rice Stedman L research mgr 930 Comlth av h at B
 Rice Wm (Alice) dentist h 1459 Beacon
 Rice Wm H Mrs h 9 Bradford ter
 Rice Wm M (Anna W) dry gds com B h 338 Tappan
 Rice Wm M jr student res 338 Tappan
 Rich Bertha S wid Daniel h 5 Park
 Rich Carmen M student res 17 Linden pl
 Rich Edward P (Eva J) sales h 1069 Beacon
 Rich Etta T wid Henry h 309 Buckminster rd
 Rich George S (Edna F) h 15 Brewster ter
 Rich Joseph A (Nina G) fish B h 16 Coolidge
 Rich Leslie G wool B res 3 Brewster ter
 Rich Raymond A (Alice B) mgr h 120 University rd
 Rich Simeon A carp h 83 Brook
 Rich Wm B (Margaret T) chauf h 17 Linden ct
 Rich Wm G nurse 300 South res do
 Richards Alice A h 155 Longwood av
 Richards Bertha E Mrs h 23 Strathmore rd
 Richards Donald L sales res 1180 Beacon
 Richards Dorothy tchr res 1180 Beacon
 Richards Eleanor M res 247 Fisher av
 Richards Elizabeth N wid J Dudley h 247 Fisher av
 Richards E Loring v-pres B h 94 Mason ter
 Richards Frank W (Sara E) ins h 231 Babcock
 Richards George D sales 720 Wash h at Rox
 Richards George G died Sept 9 1923
 Richards Gertrude E tchr res 23 Strathmore rd
 Richards Grace L wid Raymond W h 1180 Beacon
 Richards G Dewey sales 1634 Beacon h at B
 Richards Harriet E h 36 Longwood av
 Richards Irene T Mrs died June 4 1922
 Richards James L clk res 1180 Beacon
 Richards John designer res 212 Aspinwall av
 Richards Joseph L forester res 247 Fisher av
 Richards J Dudley died May 12 1922
 Richards J Merrill (Mary H) contr B h 143 Longwood av
 Richards Kate P wid Joseph W h 1390 Beacon
 Richards Lewis (Betty F) hat mfr h 144 Coolidge
 Richards Rose waitress 287 Harvard res at Allston
 Richards Sarah E wid John J h 212 Aspinwall av
 Richards Wm H fore 1 Harvard rm 2 h at Rox
 Richardson Addie C wid George M h 229 Harvard
 Richardson Amanda res 167 Brook
 Richardson Anita B h 42 Harris
 Richardson Ann 21 Mason
 Richardson Arthur F clk 1636 Beacon h at Watertown
 Richardson Belle R drsmkr h 208 Winthrop rd
 Richardson Benjamin P (Emma D) real est h 43 Lancaster ter
 Richardson Benjamin P jr student res 43 Lancaster ter
 Richardson Caroline L wid Jeffrey res 191 Babcock
 Richardson Catharine wid Edward C died March 5 1922
 Richardson Catherine P res 11 Welch rd
 Richardson Donald sales res 37 Cypress pl
 Richardson Edward B (Elsie) lieut col U S A h 195 Mountfort
 Richardson Edward P surgeon B h 617 Boylston
 Richardson Edwin H (Blanche R) mgr res 141 Fuller
 Richardson Ella res 67 Franklin
 Richardson Esther A sec res 37 Cypress pl
 Richardson Ethel res 173 Davis av
 Richardson Frank floormn 56 Winchester h at B
 Richardson Fred B (Eloise H) asst supt of streets Town Hall rm 5 h 41 Cypress pl
 Richardson George C (Mary) cond h 1206 Boylston
 Richardson George F auto rpr res 14 Bowker
 Richardson George H mgr 1324 Beacon h at Medford
 Richardson George M (Addie) h 229 Harvard
 Richardson Grace M bkpr 870 Comlth av h at Randolph
 Richardson Helen L student res 195 Mountfort
 Richardson Henry H (Elizabeth P) real est B h 25 Cottage
 Richardson H Sumner (Ida) dentist h 195 Winthrop rd
 Richardson James (Jane W) choremn h 14 Bowker
 Richardson James H P clk 1324 Beacon h at Chelsea
 Richardson Jeffrey h 191 Babcock
 Richardson Joseph A broker res 14 Bowker
 Richardson Katherine E h 195 Winthrop rd
 Richardson Laurance died April 28 1922
 Richardson Louise student res 191 Babcock
 Richardson Mabel K sten res 14 Bowker
 Richardson Mary L wid Charles H died June 6 1922
 Richardson Myra D wid Henry T h 37 Cypress pl
 Richardson Nellie wid Frank C h 9 Sewall av
 Richardson Otis W (Lucile J) lawyer B h 21 Mason
 Richardson Philip (Dora L) archt h 11 Welch rd
 Richardson Philip sales res 37 Cypress pl
 Richardson Phyllis res 11 Welch rd
 Richardson Robert gardener h 15 Lincoln rd
 Richardson Suzanne L res 11 Welch rd
 Richardson S Irving res 108 Harvard
 Richardson Thomas H (Addie M) h 1824 Beacon
 Richardson Wm T res 14 Bowker
 Richdale Oil Corp oils 800 Comlth av
 Richelieu The apts 1 Winchester
 Richey Lorenzo T fore 1431 Beacon h at B
 Richey Robert S (Lillian G) h 15 Coolidge
 Richey Wm V (May S) sales h 88 University rd
RICHEY WM W (Letitia E) Painter and Decorator
 1431 Beacon Tel Regent 1496-M h 1055 do
 Richmond Amy wid Charles F h 36 Armory
 Richmond Betsy R died May 21 1922
 Richmond Court apts 1213 Beacon
 Richmond Emma J wid Charles C h 67 Buckminster rd
 Richmond John F (Mary) sales h 37 Harvard
 Richmond Lucia D student res 36 Amory
 Richmond Margaret dom 225 Tappan
 Richardson Miles S eng B res 67 Buckminster rd
 Richardson Olive (Alice) h 127 Sumner rd
 Richmond Wm D student res 36 Amory
 Richmond Wona L artist h 1862 Beacon
 Rick Anna A wid J George h 123 Aspinwall av
 Rick Barbara M res 123 Aspinwall av
 Rick Frances M rem to New York City
 Rick George J sales res 123 Aspinwall av
 Rick Helena M sec Town Hall rm 24 res 123 Aspinwall av
 Rick J George died Oct 1 1922
 Rick Maria E tchr res 123 Aspinwall av
 Ricker Jane G tchr B H S res 10 Chauncy
 Ricker John Y Mrs h 22 University rd
 Ricker Maurice S clk res 22 University rd
 Ridall Harold S forestry res 30 Webster
 Riddell Alexander (Margaret J) clk h 208 Winthrop rd
 Riddle Charles D lieut U S N res 18 Kilsyth rd
 Rideing Margaret E wid h 1501 Beacon
 Rideout Anise res 1870 Beacon
 Rider Lottie A wid Lawrence h 136 Pleasant

HINDS HAND LAUNDRY CO.

CUSTOM LAUNDRY

Bundles Called For and Delivered

50 to 60 Washington Street, Brookline

236

W. A. GREENOUGH CO.'S

- Ridgeway Henry (Ella L) com mgr 325 Harvard h 25 Linden
Ridings Henry W (Barbara K) sales h 98 Westbourne ter
Ridlon Alice S wid Charles H res 71 Parkman
Ridlon Ernest T (Jane D) bkpr B h 95 Highland rd
Riedell Addie L wid John H h 1477 Beacon
Riedell Elizabeth res 1477 Beacon
Riedell Randolph res 1477 Beacon
Rielly John J (Nora A) prsmn h 17 Tabor pl
Riendeau Fannie E died March 27 1922
Rigault Marie res 22 Borland
Rigby Albert C rodmn Town Hall rm 25 h at Allston
Rigby John (Sarah) plmbr 31 Harvard h 9 Linden
Rigby Margaret S wid Charles died Oct 29 1922
Rigor da Eva Arthur Hull pianist res 44 Centre
Rigor Francis Joseph clk res 44 Centre
Rigor Harvey Noel sten 1010 Comlth av res 44 Centre
Rigor Joaquina M clk res 44 Centre
Rigor Joseph (Luella M) h 44 Centre
Rihbany Abraham M (Alice M) clergymn B h 159 Longwood av
Rihbany Edward H student res 159 Longwood av
Rihbany Margaret R librarian res 159 Longwood av
Rileigh Richard W sales 842 Comlth av h at Arlington
Riley Alice Mrs dom h 136 Boylston
Riley Annabelle maid 139 University rd
Riley Arthur T shipper res 29 Harvard
Riley Charles J sales 834 Comlth av h at Arlington
Riley Edward J (Mary) lab h 34 Juniper
Riley Ellen wid Patrick h 38 Juniper
Riley Francis A tel wkr 23 Marion h at Forest Hills
Riley Francis X pntr res 29 Harvard
Riley Frank J (Alice) mgr 173 Wash h 675 Hammond
Riley George student res 136 Boylston
Riley Gertrude wid Joseph E h 157 Aspinwall av
Riley John (Agnes) stockmn 10 Harvard sq h 136 Boylston
Riley John H carrier 331 Harvard h at Dor
Riley John J (Eva) dentist 222 Wash h 121 University rd
Riley John J jr tel wkr 23 Marion h at Neponset
Riley Joseph doormn res 38 Juniper
Riley Joseph E (157 Aspinwall av) died Jan 8 1924
Riley Joseph H (Mary A) lab h 25 Emerald
Riley Joseph P mgr 842 Comlth av hat Allston
Riley Josephine waitress 287 Harvard h at Dor
Riley Lilla C died Jan 12 1922
Riley Mary maid 56 Windsor rd
Riley Mary A wid Patrick H h 29 Harvard
Riley Mary G insp res 71 Stearns rd
Riley Robert chauff 1346 Beacon res at Brighton
Riley Thomas F reserve police r 643 Chestnut Hill av
Riley Thomas J (Catherine) sanitary insp Town Hall rm 21 h 24 Flora
Riley Wm F (Marie) lab h 29 Juniper
Riley Wm F (Elizabeth) caretkr 8 Coolidge h 18 Homer
Riley Wm J tel wkr 23 Marion h at Camb
Rimmer Llewellyn J clk 718 Wash h at Dor
Ring Emma Mrs h 47 Garrison rd
Ring James H (Mena F) fish B h 36 Webster
Ring Joseph A (Mary B) dentist B h 303 Tappan
Ringer Charles W dentist 1352 Beacon rm 19 h at Needham
Ringwall Herbert (Frances H) mus tchr 69 Brington rd res do
Rintels Edward (Rebecca) druggist B h 177 Winthrop rd
Riordan Catharine maid 77 Evans rd
Riordan Dennis tel wkr 23 Marion h at Camb
Ripley Bernard H (Elizabeth A) clo B h 94 Centre
Ripley Edward L (Hilda J) treas h 95 Centre
Ripley Frederic H (Ella C) tchr h 751 Wash
Ripley Margaret wid Leonard P died May 8 1922
Rippey Virginia deS wid Charles H res 86 Powell
Risman Morris (Fannie) pants mfg h 17 Strathmore rd
Ritchie A Eliot (Louise) (E S Ritchie & Sons) h 29 Gorham av
Ritchie E S & Sons (A Eliot) elect apparatus 112 Cypress
Ritenom John E sales 834 Comlth av h at Camb
Rittenberg Myer R (Mary) garage h 4 St Paul
Ritter Fritz W (Emma) barber h 83 Harvard
Ritter Wm barber res 147 Brook
Ritter Woldemar H (Elizabeth) archt h 299 Tappan
Riverdale apts 57 Pond av
Riverdale Press The C A W Spencer pres-treas 1 Harvard
Rivers Robert W (Rosalie C) private sch 296 Dean rd h 686 Chestnut Hill av
Riverway Garage 109 Boylston
Rivette Josephine P Mrs h 1353 Beacon
Roach Arthur auto rpr 834 Comlth av h at S B
Roach Elizabeth tel opr 39 Aspinwall av res 95 Pearl
Roach Evelyn cashr 1298 Beacon res at Allston
Roach James L chauff 252 Harvard res 93 Pearl
Roach John lab h 19 Emerald
Roach John J (Lillian) lab h 95 Pearl
Roach Joseph G clk res 95 Pearl
Roach Wm H (Elizabeth) chauff 72 Park res do
Roach see Roche
Roache Thomas F (Helen) Comb G h 100 Chestnut
Roark Josephine W nurse res 33 Centre
Robart Chester F (Fannie H) (E A Robart & Sons) 311 Wash h 100 Winchester
Robart Edwin A died Oct 22 1923
Robart Edwin A jr (Bertha P) (E A Robart & Sons) h 105 Sumner rd
ROBART E A & SONS (E A Robart Jr C F Robart)
Furniture Department 311-317 Washington Painting Department 18 Harvard See page 412
Robart Leonard pntr 18 Harvard h at Camb
Robbins Annette R Mrs died March 2 1923
Robbins Burrell B carp res 4 Juniper
Robbins Charlotte M res 63 Buckminster rd
Robbins Elise V tchr Michael Driscoll sch h 3 Auburn cts
Robbins Elliott B (Helen W) lumber B h 105 Colchester
Robbins Eugenie wid Royal E h 104 Pleasant
Robbins Florence S wid Benjamin h 55 Davis av
Robbins Henry P (Evelyn) h 199 Winthrop rd
Robbins Ivan (Florence) chauff h 508 Heath
Robbins Mary A h 8 Griggs ter
Robbins Outhit L (Rebecca E) fore h 4 Juniper
Robbins Royal (Theresa H) broker h 22 Carlton
Robbins Stephen H (Mary F) clergymn B h 13 Regent cir
Robbins Theresa R res 22 Carlton
Robert The apts 9 Park Vale
Roberts Anna B Mrs res 32 Claffin rd
Roberts Arthur W (Mary L) tchr B H S h 61 Griggs rd
Roberts Barrett res 31 Pleasant
ROBERTS BATTERY CO Lyman E Hurd Pres Alfred S Harris Treas Menzia A Roberts Sec Storage Batteries and Automobile Accessories 740 Comlth av Tel Regent 6078 See page 402-A

75 Miles from Boston on the Route to the White Mountains.



ROCKINGHAM HOTEL

PORTSMOUTH, N. H.

Located on State Street in the heart of the City.

PORTSMOUTH, NEW HAMPSHIRE

Was settled in 1623 by David Thompson, a Scotchman, at Odiorne's Point, at the entrance of the Piscataqua River. The city is now located three miles from the sea on the southwest bank of the river. It was the capital of the province of New Hampshire prior to the Revolution. From the early days of its history, Portsmouth has been a ship-building town.

The whole region is a noted ocean summer resort, with the Rockingham Hotel located in the heart of Portsmouth over 5,000 touring automobiles pass through Portsmouth daily in the summer time, en route either to Maine resorts and the White Mountains, or returning. The Shore Boulevard is one of the two roads leading from Portsmouth toward the south. A steamer sails from Portsmouth daily, in the summer, to the Isles of Shoals, seven miles at sea. They are widely known through the writings of Celia Thaxter, who lived on one of them and were visited by Captain John Smith in 1614. Conventions are held on the Islands in July and August. The daily candle-light service is noted.

Portsmouth is widely known for its fine examples of Colonial architecture, and particularly its doorways and carved woodwork. It probably has more interesting Colonial doorways than any other city or town in New England.

The leading industry is the Navy Yard, which is more than one hundred years old. It is reached by a government ferry from the foot of State Street, or by crossing the bridge to Kittery Point. At the Navy Yard are to be seen the building in which the Peace Treaty between Japan and Russia was signed in 1905, the Commandant's residence in which Admiral Farragut died, and the Atlantic coast Naval Prison. The spot on the floor of the Supply Building, where the Portsmouth Treaty was signed, is marked by brass clasped hands and brass disks set in the floor. Among the ships stationed, refitted or built here were the

"Constitution," the "Kearsarge," and Admiral Farragut's flagship, the "Franklin." Lieutenant A. W. Greeley and his five fellow survivors of his ill-fated Arctic expedition recuperated here. Admiral Cervera and 700 Spanish sailors were kept here following the battle of Santiago in the Spanish-American war, in which they were captured. It is now the Atlantic submarine construction and repair base of the Navy. It is noted for producing submarines at a lower cost, in quicker time and with better workmanship than any other yard, public or private, in the country, the shipbuilding traditions of the region contributing to its efficiency. Fishing is an industry.

A new two-million dollar bridge spans the Piscataqua River to Kittery Point, Maine, in memory of American soldiers and sailors, at the expense of the Federal government, the states of New Hampshire and Maine and the city of Portsmouth. Owing to the fact that the average depth of the water is from 40 to 60 feet, Portsmouth Harbor is the deepest on the Atlantic coast. The sinking of the bridge piers was an unusually difficult engineering feat and involved the use of caissons at a depth of 80 to 90 feet under the surface of the water. This bridge now provides a new route into Maine.

At New Castle, New Hampshire, is Fort William and Mary, now Fort Constitution, built about 1630. On the night of December 14, 1774, this fort was attacked by a party of patriots and fifteen barrels of gunpowder seized. It was afterwards used at Bunker Hill.

Points of Interest

MARKET SQUARE AND OLD PARADE

Former site of State House, town pump, and whipping post. Scene on November 1, 1765, of mock funeral procession protesting Stamp Act of George III. Here the Declaration of Independence was read July 18, 1776. On June 26, 1788, State House was illuminated in honor of adoption of Federal Constitution by New Hampshire, the ninth state. This action completed the number necessary for its adoption by the country. October 30, 1789, President Washington addressed a great throng from the balcony of the State House. The State House was removed in 1836.

PORTSMOUTH ATHENAEUM

Market Sq. Erected in 1803 as an insurance building. Purchased in 1817 by a group of gentlemen who had formed an association to promote a public library. Building contains interesting portraits, models of numerous ships built at Portsmouth, and a library of more than 20,000 volumes, original manuscripts and other Portsmouthiana.

NORTH CHURCH

Market Square. December 16, 1773, in earlier building was held the Portsmouth Tea Party in protest against tea tax. President Washington attended service here, occupying the pew of General William Whipple. Among other pew holders in the old church were Gov. John Langdon, first president of the United States Senate, and Daniel Webster.

WARNER HOUSE

Daniel and Chapel Streets. Erection begun in 1718, and finished in 1723. Noted example of early Georgian architecture in America. When built was one of the most costly houses in this region, being constructed of brick brought from Holland, with walls 18 inches thick. The lightning rod was erected by Benjamin Franklin. Fine bull's eye glass in the door and cupola. House contains many articles of early furniture and interesting frescoes of unknown origin.

ST. JOHN'S CHURCH AND CEMETERY

Chapel St. In 1732 Queen's Chapel was erected on Strawberry Bank. Named in honor of Queen Caroline, who presented chapel with a service of plate stamped with the Royal Arms. Present building erected in 1807-1808. Contains interesting memorials and one of the four American copies of the "Vinegar Bible." Bell brought by Sir William Pepperell in 1745 as part of plunder from Louisburg. Recast by Paul Revere in 1806. In the church is "an ungodly chest of whistles," an organ presented to the parishioners by the Brattle Street Church in Boston, which the pious people of that congregation refused to accept. Pew occupied by Daniel Webster is marked. President Washington and his secretary, Tobias Lear, occupied the Governor's pew.

THOMAS BAILEY ALDRICH HOUSE

Court St. Known to readers of the "Story of a Bad Boy" as the Nutter House. Boyhood home of Thomas Bailey Aldrich. Furnished in minutest detail as described in the "Story of a Bad Boy." In the garden are the flowers mentioned in Aldrich's poems. In a fire-proof building in the rear are preserved many autographed books and pictures and numerous manuscripts given to and written by Thomas Bailey Aldrich.

WILLIAM PITT TAVERN

Court and Atkinson Sts. Built in 1770, "for the accommodation of genteel travelers." Originally called "Earl of Halifax." Meeting place of Portsmouth Torys and officers of the Crown. Sons of Liberty, 1777, threatened the proprietor and the name was replaced with

"William Pitt." Among famous visitors were President Washington, Marquis de Lafayette, when French fleet visited Portsmouth harbor in 1782, John Hancock, Elbridge Gerry, General Knox, Louis Philippe and his two brothers.

GOV. JOHN LANGDON HOUSE

Pleasant and Court Sts. Built in 1784, by Gov. John Langdon, delegate to Continental Congress, commander of a body of cadets at Burgoyne's surrender, financial backer of the New Hampshire forces that stayed the British at Bennington, President of the United States Senate at its first session, administering to Washington and Adams their oath of office as President and Vice-President. President Washington, Louis Philippe, later King of France, his brothers, President Munroe, and President Taft were entertained in this house. It was reproduced as the New Hampshire Building at the Jamestown Exposition.

WENTWORTH-GARDNER HOUSE

Mechanic and Gardner Sts. Erected in 1760, by Madam Mark Hunking Wentworth for her son Thomas. Noted for its fine doorway and interesting interior wood carvings. It is owned by the Metropolitan Museum of Art. Has a most interesting fireplace in the kitchen equipped with automatic device for roasting meats. Magnificent linden tree more than 200 years old stands beside the house.

TOBIAS LEAR HOUSE

Hunking St., near Marcy St. Birthplace of Tobias Lear, in 1760. Following graduation from Harvard College in 1783 and upon recommendation of General Lincoln of Boston, he became private secretary to General Washington and the tutor of his two adopted children. Continued as Washington's secretary until the latter's death, living with him at Mt. Vernon. Communicated to President Adams and through him to Congress the information of Washington's death. House visited by President Washington, November 3, 1789.

FIRST WENTWORTH HOUSE

Manning St. Erected by Samuel Wentworth probably before 1670. Birthplace of his son John Wentworth, Lieutenant-Governor of the Province. House noteworthy for heavy frame construction with girders centering about the chimney, ten by thirteen feet in size. In the wainscoting are pine boards thirty-eight inches in width.

ORIGINAL HOUSE

A Famous hotel, standing on the site of former home of Hon. Woodbury Langdon, elder brother of Gov. John Langdon. Original house burned, 1781, rebuilt in 1785. In 1830 it became a public house known as the Rockingham. The Colonial dining room with its fine wood carving, which formed a part of the Langdon mansion, escaped destruction in 1884 when fire damaged the major part of the building. The room is still preserved as part of the Hotel, and is of interest because of its woodwork. A cordial invitation is extended by the management to the traveling public to visit this room.

PORTSMOUTH HISTORICAL SOCIETY, JOHN PAUL JONES HOUSE

Middle and State Sts. Gambrel-roofed. Erected in 1732, by Captain Purcell, well-known merchant, whose widow, after his death, maintained it as a boarding-house. In 1779, and entertained Captain John Paul Jones during his stay in Portsmouth while awaiting construction of the "Ranger" at Badger's Island.

HAYMARKET SQUARE AND J. WINSLOW PIERCE HOUSE

Named from the fact that here was located a hay market with scales in 1755. September 12, 1765, the effigies of George Meserve, stamp agent, Lord Bute, head of the British Ministry, and the devil, who was believed to be the instigator of the tax act were hung here throughout the day, carried through the town in the evening and burned. The Pierce Mansion has noteworthy furniture.

SHILLABER HOUSE

Foot of Langdon St. Birthplace of Benjamin P. Shillaber, where lived his aunt, model of his "Mrs. Partington."

DANIEL WEBSTER HOUSE

Vaughan St. Erected in 1760. Prior to 1800 home of James Sheafe, U. S. Senator. From 1800 to 1808 the home of Jeremiah Mason, eminent lawyer and rival of Daniel Webster. Daniel Webster brought his bride, Grace Fletcher, to this house. Steps formerly those used before the old State House in the period, 1758-1834. House on High Street occupied by Webster, 1813-1817.

JACKSON HOUSE

Northwest St. Erected in 1664 by Robert Jackson. Oldest house now standing within the limits of Portsmouth.

MOFFAT-LADD HOUSE

Market St. Home of Society of the Colonial Dames of New Hampshire. Built in 1763, by Captain John Moffat, Commander of one of King's ships carrying masts from Kittery Point to England. It became the home of General William Whipple, a son-in-law, who was elected a member of the Continental Congress in 1775, and was a signer of the Declaration of Independence. It came into possession of Alexander Ladd and his wife, whose descendants transferred possession to the Society of Colonial Dames. Building was the first square three-story house in New Hampshire and is of unusual architectural interest. Hall is a reproduction of a hall in house of Captain Moffat's father in England. Some of the wood carvings were done by Grinling Gibbons, celebrated English architect. Whole house is furnished as the home of a well-to-do family of the eighteenth century. In the rear is a most delightful old garden with arbors, walks, old-time flowers, terraces and lawns, carefully maintained.

LAUNCHING PLACE OF "RANGER"

Badger's Island. Tablet marks spot where John Paul Jones' sloop of war slid into the sea on March 10, 1777. It is close to the landing place of the Kittery ferry.

CUTTER HOUSE

Congress and Middle Sts. Opposite Public Library. Built in 1750. Later home of Dr. Ammi R. Cutter. Occupied by Colonel Storer, Commander of the first division of the New Hampshire Artillery in 1814 and after he became a member of Congress. He entertained here President James Munroe, Brigadier General James Miller, hero of Lundy's Lane, Commodore Bainbridge, and Major General Dearborn.

OLD ASSEMBLY HOUSE

Vaughan St. and Raitt's Court. Houses on either side of Raitt's Court corner were formerly joined and known as Assembly House. Erected in 1750. Used until division in 1834 for assemblies, musical festivals, and theatrical entertainments. Hall which was the scene on November 3, 1789, of a ball in honor of President Washington, occupied the second floor, extending the whole length of the building. President Washington, who also attended a banquet in this building, wrote in his diary that the Assembly Hall was "one of the best I have seen anywhere in the United States."

POINT OF GRAVES

Mechanic St. Set apart as a cemetery March 2, 1672. Here are buried Lieut.-Governor Vaughan and Tobias Lear, secretary to President Washington, for 16 years.

LEVI WOODBURY HOUSE

Woodbury Ave. Between Boyd Road and Cottage St. Built in 1809, by Captain Samuel Hand, who after a banquet given in the house to celebrate its completion, hung himself in an upper room. House was purchased by Hon. Levi Woodbury when he came to Portsmouth in 1819. He was Governor of New Hampshire 1823, United States Senator 1825, Secretary of Navy, under President Jackson, Secretary of Treasury, and in 1841 began a ten-year term as justice of the United States Supreme Court. He expected to be chosen for Democratic Presidential nomination when he died in 1851. Gov. Franklin Pierce took his place.

BARRETT WENDELL HOUSE

Pleasant and Edwards Sts. Erected 1789. Preserved in every detail as it stood a century ago. Rooms of adequate proportion. House filled with splendid types of furnishings of other days, including Chippendale furniture and Flemish cut glass.

GOV. BENNING WENTWORTH HOUSE

End of Little Harbor Road. Not shown on map. Built by Gov. Benning Wentworth, 1750. House made famous by Longfellow in whose poem, "Lady Wentworth," the Governor's marriage to his housemaid, Martha Hilton, 1759, is preserved for all time. Contains forty-five rooms. Famous Council Chamber is preserved in original state.

ST. JOHN'S LODGE, NO. 1, A. F. & A. M.

Oldest Masonic Lodge in America holding continuous stated communications. Instituted June 24, 1736

KITTERY POINT, MAINE

Is noted for several old houses, the remains of Fort McClary, an early block house, and the home of Sir William Pepperell.

No better place in New England than old Portsmouth to summer in. Write for hotel reservations.

BROOKLINE STORAGE BATTERY CO.

Batteries Charged and Repaired.

Automobile Repairing

BATTERIES CALLED FOR AND DELIVERED

322a WASHINGTON ST.

Tel.—Regent 4213

BROOKLINE DIRECTORY, 1924

237

- Roberts Dennis J (Mary) chauff h 222 Freeman
Roberts Emma wid Frederick G h 31 Pleasant
Roberts Flora E wid George H res 37 Devon rd
Roberts Frederick student res 21 Green
Roberts George L lawyer h 62 Upland rd
Roberts G Raymond (Mary L) com mgr 325 Harvard h 117 Kent
Roberts Harry (Rose) raincoats B h 78 Dean rd
Roberts Harry C (Victoria D) mgr B h 1807 Beacon
Roberts Jean L res 62 Upland rd
Roberts Leo C sales res 21 Kent sq
Roberts Marginette res 21 Green
ROBERTS MENZIA A (Roberts Battery Co) 740 Commonwealth av Tel Regent 6078
Roberts Raymond (Catherine M) real est B h 21 Kent sq
Roberts Reuben L lawyer h 62 Upland rd
Robertson Agnes M nurse res 231 St Paul
Robertson Annie L wid Gilbert D h 74 Amory
Robertson Archibald M (Margaret H) h 26 Browne
Robertson Catherine h 29 Elm
Robertson Charles weaver 47 Pearl h at Camb
Robertson George H (Florence) mgr h 33 Garrison rd
Robertson James A pres 47 Pearl h at Camb
Robertson James D phys 75 Park h do
Robertson John B treas 47 Pearl h at Belmont
Robertson Martha cook 32 Harvard av res do
Robertson Robert auto rpr 45 Pearl h at Rox
Robertson V Otis (Florence) soft drink mfr h 33 Garrison rd
Robertson Wm A (Hala A) eng h 27 Hurd
Robertson Wm G servicemn 21 Walter av h at Rox
Robertson Wm R (Florence C) sales mgr h 154 Harvard
Robertson Wm S pntr res 157 Cypress
Robeson Lucy wid Louis h 180 Clyde
Robichaud Bernard P tel wkr 23 Marion h at Dor
Robie Charles H (Janet R) janitor Pub Lib h 6 Harvard pl
Robie George M (Helen) undtkr h 20 Copley
Robie Isabel M bkpr 778 Comlth av h at Greenwood
Robie Kenneth W student res 20 Copley
Robinson Adelaide maid 87 Fuller
Robinson Albert L ins agt res 264 Aspinwall av
Robinson Alice F wid Edward S h 35 Sumner rd
ROBINSON AUSTIN L (Maud) Fish and Oysters 1346 Beacon Tels Aspinwall 2080-0573 h 99 Winchester Tel Regent 4723-M
Robinson Bertha nurse res 157 Winthrop rd
Robinson B Atwood (Emma E) exporter B res 1731 Beacon
Robinson Catherine E Mrs res 59 Naples rd
Robinson Cecil P gen mgr h 62 Egmont
Robinson Charles E (Mary W) sales res 162 Tappan
Robinson Charles E real est res 28 Manchester rd
Robinson Charles F sales mgr 922 Comlth av h at Allston
Robinson Clara A h 1470 Beacon
Robinson Clarence H (Anna B) chauff res 142 Brook
Robinson Clement G (Gertrude M) rem to Rox
Robinson Edith h 209 Harvard
Robinson Edward C (Ellen) books h 24 Winthrop rd
Robinson Elizabeth A wid Charles H h 15 Centre
Robinson Florence H P Mrs nurse res 785 Wash
Robinson Francis opr h 93 Pearl
Robinson Frank T (Anna C) sales h 53 Sewall av
Robinson Frederick student res 99 Winchester
Robinson George W dyer res 59 Naples rd
Robinson Henry O (Margaret M) mgr h 230 Cypress
Robinson James E (Catherine C) taxi cabs B h 59 Naples rd
Robinson Jeanne P wid Edgar F res 62 Egmont
Robinson John A sales 1632 Beacon h at Arlington
Robinson John D porter res 93 Pearl
Robinson Joshua D (Annie L) hdw B res 45 Auburn
Robinson Lawrence student res 230 Cypress
Robinson Margaret A wid Edward C h 1 Clinton path
Robinson Mary M res 93 Pearl
Robinson Maxwell D sales 894 Comlth av res at Brighton
Robinson Preston student res 230 Cypress
Robinson Richard W laundrymn 6 Brookline av h at W Rox
Robinson Simon (Esther) jewelry B h 32 Verndale
Robinson Solomon (Rita) jewelry h 84 Fuller
Robinson Thomas D civil eng res 13 Garrison rd
Robinson Viola nurse res 30 Evans rd
Robinson Wm mach res 48 Winchester
Roblin Stephen H (Mary E) clergymn h 13 Regent cir
Roche Edward res 86 Pearl
Roche Ellen laundress 1509 Beacon res at Allston
Roche Francis S real est h 1895 Beacon
Roche John W lab res 86 Pearl
Roche Joseph M opr res 86 Pearl
Roche Margaret J res 48 Babcock
Roche May E res 1895 Beacon
Roche Sarah J wid Edward drsmkr h 41 Harvard
Roche Thomas (Margaret) chauff h 86 Pearl
Roche Thomas F (Helen) Ladder 1 h 100 Chestnut
Roche see Roach
Rock Edith M Mrs died June 13 1922
Rock Janet McK student res 23 Warwick rd
Rock Louise H student res 23 Warwick rd
Rock Mary E died Feb 4 1924
Rock Wm G (Harriet S) coal h 23 Warwick rd
Rockett Joseph B (Grace L) dentist h 1539 Beacon
ROCKINGHAM HOTEL Portsmouth N H See opp
Rockwell Elsie F waitress res 73 Marion
Rockwell Esther E hkpr res 73 Marion
Rockwell George H mgr res 71 Crowninshield rd
Rockwell Maud H wid George E h 71 Crowninshield rd
Rockwood David carrier 331 Harvard h at Rox
Rockwood Henrietta clk res 88 Browne
Rodday Herbert C carrier 331 Harvard h at Dor
Rodenhiser Elizabeth Mr baker 264 Wash h at Rox
Rodenhizer John plmbr 90 Harvard h at B
Roderick Arthur (Annie) firemn h 7 Roberts
Rodey Guy W sales 1296 Beacon res 7 Washburn ter
Rodey Iris G sec res 7 Washburn ter
Rodey Ray H steamship agt res 7 Washburn ter
Rodger Thomas died Feb 25 1922
Rodgers Leigh J (Helen N) tchr h 66 Harrison
Rofelson Etta buyer res 185 Pleasant
Rogaer Edward (Viola) eng B h 83 Browne
Rogal Edward student res 56 Egmont
Rogal Harry L (Annie) furn B h 56 Egmont
Rogal Sidney B (Ethel) furn B h 15 Westbourne
Rogers Abraham B (Hannah E) florist h 22 Littell rd
Rogers Agnes wid James P h 14 Roberts
Rogers Alberta A drsmkr res 99 Winchester
Rogers Alice D h 65 Windsor rd
Rogers Allen H (Sarah) mining eng h 177 Buckminster rd
Rogers Annie F Mrs hkpr 11 Longwood av
Rogers Bernice K waitress res 9 Linden
Rogers Clyde L sec 1030 Comlth av h at Wollaston
Rogers Dorothy res 1060 Beacon
Rogers Ellery W broker B h 1060 Beacon

Distributors of

Norwalk Tires and Tubes, Overman Cushion Tires, Amalie Motor Oils

Tel. Congress 1244-1245.

150 Milk St.—Boston—125 Portland St.

238

W. A. GREENOUGH CO.'S

- Rogers Emma Mrs bkpr 10 Harvard sq h 7 Elm
 Rogers Ethel B res 65 Windsor rd
 Rogers Ethel D res 44 High
 Rogers Frances wid Joseph res 11 Thayer pl
 Rogers George A ldgh 352 Tappan
 Rogers George D h 145 Winthrop rd
 Rogers George I (Nina) (Geo I Rogers & Co) 81
 Harvard h 6 Elm
 Rogers George I & Co (George I Rogers) plmbrs 81
 Harvard
 Rogers George L (Mabel) mgr h 186 Mason ter
 Rogers Gorham h 71 Monmouth
 Rogers Grace bkpr 1356 Beacon res 7 Elm
 Rogers Helen bkpr res 62 Centre
 Rogers Helen S res 71 Monmouth
 Rogers Herbert (Jennie T) clo h 1180 Beacon
 Rogers Howard L (Clara P) v-pres B h 34 Spooner rd
 Rogers Ina K waitress res 9 Linden
 Rogers I Lothrop (Elizabeth C) tchr h 310 Tappan
 Rogers I Wendell (Eva P) auditor h 26 Linden
 Rogers James J clk res 14 Roberts
 Rogers John student res 177 Buckminster rd
 Rogers John S florist res 1382 Beacon
 Rogers Joseph A druggist 1784 Beacon h at Dor
ROGERS J W Florist 1375 Beacon cor Park Tel
 Aspinwall 0621 h 1382 Beacon See page 7
 Rogers Katharine res 1180 Beacon
 Rogers Lester F (Elizabeth) rem to W Newton
 Rogers Linda C Mrs res 1060 Beacon
 Rogers Madelaine G sec res 44 High
 Rogers Mary waitress res 9 Linden
 Rogers Mattie H wid Francis died July 9 1923
 Rogers Nellie M bkpr 66 Wash res at Rox
 Rogers Phillips (Helen L) chemicals B h 111 Sum-
 ner rd
 Rogers Robert K (Agnes) coal h 35 Gardner rd
 Rogers Robert S (Sophie) bldr h 173 Naples rd
 Rogers Salome H res 71 Monmouth
 Rogers Samuel (Marie) fruit pdlr h 37 Perry
 Rogers Sarah A wid Frank W h 91 Centre
 Rogers Sarah C h 146 Tappan
 Rogers Sarah E wid Charles H h 1776 Beacon
 Rogers Sarah F wid George h 44 High
 Rogers Teresa A Mrs died Mar 30 1922
 Rogerson Mary Mrs res 43 Centre
 Rollingsford The apt hotel 8 Strathmore rd
ROLLINS DANIEL A (Helen G) associate justice
 Municipal Court selectman Town Hall rm 6 and
 lawyer B h 108 Marion
 Rollins Josephine F Mrs died Oct 16 1923
 Rollins Lulu D wid Willis V clk res 123 Kent
 Rollins Ross h 32 Powell
 Rollins Weld A (Isabel W) lawyer B h 73 Win-
 chester
 Rollins Wm H (Annie M) h 496 Harvard
 Roman Julius (Bertha) tailor supplies B h 77 Gibbs
 Roman Kenneth J student res 77 Gibbs
 Romanow Edward auto rpr 740 Comlth av h at Dor
 Romanow Israel res 6 Fuller
 Romanow Mark (Selma M) dentist B h 6 Fuller
 Romanow Ray buyer B res 6 Fuller
 Romney The apts 54 Auburn
 Ronayne Patrick J countermn res 301 Wash
 Ronimus Arthur D (Julia F) mens furngs h 116 Centre
 Rooney Adeline L h 675 Wash
 Rooney Anna A overseer of the poor res 7 Kent
 Rooney Anna M res 7 Kent
 Rooney Anna O 7 Kent
 Rooney B Annie sec res 18 Roberts
 Rooney Helen res 162 Coolidge
 Rooney James I civ eng res 7 Kent
 Rooney John A (Martha H) cond h 35 Harvard
 Rooney Margaret M clk Town Hall rm 4 res 7 Kent
 Rooney Mary E clk res 7 Kent
 Rooney Mary E wid James C h 7 Kent
 Rooney Mary Frances elocutionist 675 Wash h do
 Rooney Patrick (Margaret) lab h 18 Roberts
 Rooney Peter W clk 331 Harvard res at Dor
 Rooney's Block 1-9 Harvard sq
 Roop Harold J clk 1324 Beacon h at B
 Root Wm A (Fannie S) rem to Brighton
 Rosa Sylvester lab 1010 Comlth av res 8 B
 Roscoe Harry V supt 293 Boylston h at Malden
 Rose Alexander (Fannie S) lawyer h 50 Stearns rd
 Rose Edward A (Cevira) student h 1688 Beacon
 Rose Elizabeth maid 797 Wash
 Rose Frank A (Anna) patternmkr h 201 Boylston
 Rose Harold R chauf 50 Wash h at Allston
 Rose Harry R (Julia N) mach h 172 Mason ter
 Rose Irene S student res 50 Stearns rd
 Rose Norman S (Blanche N) mfr h 15 Park vale
 Rose Wm A (Lottie E) pres 1437 Beacon h 29 Lin-
 den pl
 Rosedale The apts 155 Pond av and 2 Flora
 Rosen Belle clk 108 Wash res 887 Huntington av
 Rosen Max tailor 144 Harvard h at Dor
 Rosen Simon N merch res 121 Stedman
 Rosen Wm plmbr 304a Harvard h at Chelsea
 Rosen Wm C (Rose L) attorney-at-law h 121 Stedman
 Rosenbach Frances wid Marcus h 6 Shailer
 Rosenbaum Irving H (Hortense V) sales h 1481 Bea-
 con
 Rosenberg Arnold student res 2 Euston
 Rosenberg Bernard (Lena E) jeweler B h 803 Wash
 Rosenberg Edith M sten res 803 Wash
 Rosenberg Joseph pres-treas 319 Harvard h 56 Russell
 Rosenberg Joseph H (Jessica) haberdasher h 33
 Stearns rd
 Rosenberg Joseph L (Anna) asbestos h 179 Harvard
 Rosenberg Lester E sales res 803 Wash
 Rosenberg Lewis (Emma A) shoes B h 2 Euston
 Rosenberg Louis diamonds h 1694 Beacon
 Rosenberg Louis (Fannie) prov h 56 Russell
 Rosenberg Morris (Marion) ins h 14 Rawson rd
 Rosenberg Samuel sales 319 Harvard res 56 Russell
 Rosenberg Samuel (Nancy) shoes B h 63 Powell
 Rosenberg Virginia student res 171 Harvard
 Resenberg & Stone (Abraham Rosenberg Louis Stone)
 shoes 1353b Beacon
 Rosenbush Adolph A (Bertha M) whol shoes B h 135
 Thorndike
 Rosenbush Solomon A (Florence S) shoes B h 74
 Abbottsford rd
 Rosencrantz George S (Katherine S) h 1233 Beacon
 Rosene Alban F civ eng res 152 Harvard
 Roseneau Milton J (Myra F) prof H U h 65 Naples rd
 Rosenfeld Maurice (May G) prntr h 30 Littell rd
 Rosenfeld Freda Ann res 11 University rd
 Rosenfeld Harry died July 30 1923
 Rosenfeld Martin D res 11 University rd
 Rosenthal Herman (Ray L) sales h 39 St Paul
 Rosenthal Hieman M tailor 1650 Beacon h at Dor
 Rosenthal Natalie wid Joseph res 89 Stearns rd
 Rosenthal Paul sales res 39 St Paul
 Rosenthal Sophie bkpr res 39 St Paul
 Rosoff-Frank (Mary R) restr B h 62 Parkman
 Rosoff Samuel prov 303 Wash h at Watertown
 Ross Alvin C theatrical producer res 48 Fuller
 Ross Eleanor Mrs died Aug 3 1923

L. NICKERSON**Awnings, Tents, Covers, Yacht Sails and Spray Hoods****172 & 173 State St., cor. Commercial St., Boston****Tel—Richmond 0986****BROOKLINE DIRECTORY, 1924****239**

- ROSS FRANK (Mildred) (Henderson & Ross) Real Estate 1320 Beacon h at Milton
 Ross George W (Augusta C) fore h 48 Fuller
 Ross Gilbert N sales 1654 Beacon res at Brighton
 Ross John D (June) janitor 25 Gibbs h do
 Ross Louis (Daisy I) mining eng h 1415 Beacon
 Ross Ruby H clk res 48 Fuller
 Ross Rudolph R died Jan 7 1923
 Ross Wallace M (Helen C) sec h 56 Greenough
 Ross Wm C (Anna R) public acct h
 Rosset Frederick N (Helene T) banker h 316 St Paul
 Rossi Leon h 141 Walnut
 Rossi R J mech 894 Comlth av res at Everett
 Roth Charles A (Dora M) dry gds h 1 Columbia ter
 Roth Daniel F (Sarah C) butcher h 107 Pond av
 Roth Fred A (Ellen) lab h 37 Juniper
 Roth Marjorie student res 1 Columbia ter
 Rothenberg Ephraim plmbr 304a Harvard h at Malden
 Rothenberg Louis S (Sarah T) moving pictures B h 77 Park
 Rothenberg Samuel hlpr 304a Harvard h at Malden
 Rothschild Jane buyer res 166 Naples rd
 Rothschild Sigmund (Jennie H) leather B h 52 Kilsyth rd
 Rothstein Louis (Esther) clothing B h 38 Crown-inshield rd
 Rothvall Carl G (Augustina) janitor h 28 Atherton rd
 Rothwell Edmund A (Katherine) treas B h 1093 Beacon
 Rothwell James E h 153 Sewall av
 Rothwell James M (Florence B) rem to B
 Rothwell Roland (Annie) janitor h 231 Wash
 Rothwell Roland jr chauf res 231 Wash
 Rouche Frederick R Mrs h 10 Bradford ter
 Roud Morris M (Sadie E) skirts B h 69 Verndale
 Rouffa Saul A (Dorothy S) sales h 31 Stearns rd
 Roughan Michael tel wkr 23 Marion h at Chasn
 Roulstan Charles K (Jane) sales h 111 Westbourne ter
 Round Wm A (Belle E) tobacco h 49 Verndale
 Rounds Frank W (Mildred) dentist h 128 Pleasant
 Rounds Roselle L Mrs sec res 97 St Paul
 Rounsevell Philip W (Catherine M) sausage mfr B h 11 Russell
 Rourke John J mgr 894 Comlth av res at Brighton
 Rourke Mary A res 792 Boylston
 Rourke Michael A (Lillian A) Comb C h 679 Hammond
 Rouse Jane R res 3 Euston
 Rouse Minnie B wid Joseph E h 3 Euston
 Routledge Frances S Mrs h 82 Ivy
 Rowan Anna T sten res 33 Kent
 Rowan John (Agnes) janitor h 36 High
 Rowan Patrick J (Savina A) driver h 33 Kent
 Rowan Winifred E sales 13 Harvard res 33 Kent
 Rowbotham Arthur H (Vera K) broker B h 214 Buckminster rd
 Rowe Albert H (Elsie) chauf h 564 Heath
 Rowe Annie Mrs laund res 22 Homer
 Rowe Arthur S sales mgr 842 Comlth av h at Bath Me
 Rowe Betty clk 1 Harvard res 89 School
 Rowe Caroline H student res 73 Coolidge
 Rowe Edgar auto pntr 63 Kent h at Dor
 Rowe Evelyn A wid Augustus A h 1459 Beacon
 Rowe E Prescott (Eleanor) treas B h 11 Mason
 Rowe George (Bridget) butler h 55 Newton
 Rowe Henry P (Carrie C) comp h 73 Coolidge
 Rowe Henry S P student res 73 Coolidge
 Rowe Julia M Mrs h 1580 Beacon
 Rowe Leonard A (Rose L) h 89 School
 Rowell Charles W (Gladys W) real est h 8 Strathmore rd
 Rowell Ellen E wid Wm J res 46 Webster
 Rowell Fred B sales res 8 Strathmore rd
 Rowell George blksmith 14 Station h at Rox
 Rowell Harriet F rem to Som
 Rowell Herbert D (Estrella W) real est 1707 Beacon h 193 Rawson rd
 Rowell Herbert M (Georgina) sales B h 272 Walnut
 Rowell Julia E clk res 397 Harvard
 Rowell Marion L cashr res 8 Strathmore rd
 Rowell Mary V bkpr 24 Bartlett cres res do
 Rowlett R Stewart (Helen) student res 1588 Beacon
 Rowlett Thomas S (Emile C W) pntr h 1588 Beacon
 Rowley Alice res 1569 Beacon
 Rowley Charles F (Catherine D) lawyer B and chairman of selectmen Town Hall rm 6 h 195 Middlesex rd
 Rowley Clarence W (Catherine) lawyer B h 316 Tappan
 Rowley Francis F pres h 1569 Beacon
 Rowley Harry W (Annie T) mech eng h 37 University rd
 Roxbury Provision Co Clarence H Fogarty pres Charles H Chandler treas 115 Wash
 Roy Samuel res 15 White pl
 Royal Anna E clk 1319 Beacon res at Arlington
 Royal Harry L (Ann) mgr B h 56 Egmont
 Royal The apts 1469 Beacon
 Royce George H (Annie M) supt 14 Station h 52 Kent
 Royce H Eugene civ eng Town Hall rm 9 r 209 Wash
 Royce Lillian May clk res 52 Kent
 Royce Raymond L (Emma F) maltster h 140 Naples rd
 Royce Rowland instr 1010 Comlth av res at Allston
 Roycroft Anna wid Joseph h 17 Roberts
 Royle Albert E (Winifred) treas B h 24 Evans rd
 Rozantes George sales 121 Wash h 8 Harvard sq
 Rozantes Nicholas (Georgia) sales 195 Wash
 Rozantes Peter (Mary) fruit 121 Wash h 123 do
 Rozes Vasilios G pres-treas 1335 and 1331a Beacon res 11 Webster
 Rozon Louis F (Anna) clk h 38 White pl
 Ruane John fore 21 Walter av res 68 do
 Ruane Martin lab 21 Walter av res 68 do
 Rubenstein Joseph (Grace M) clo h 104 Columbia
 Rubenstein Leon mill owner res 103 Winchester
 Rubenstein Moses H (Leah) h 103 Winchester
 Rubenstein Philip (Minna D) lawyer B h 194 St Paul
 Rubin David instr 1010 Comlth av res at Winthrop
 Rubin Hannah Mrs died May 25 1922
 Rubin Jacob precious stones B h 12 Kilsyth rd
 Rubin Jacob (Minnie) mfr cloaks B h 15 Gibbs
 Rubin Joseph G clk res 12 Kilsyth rd
 Rubin Lillian F bkpr res 12 Kilsyth rd
 Ruby Isaac (Celia) tailor h 60 Beals
 Ruddell John C capt U S A h 235 Rawson rd
 Rudginsky Charles M (Ethel M) tires h 36 Russell
 Rudnick Beatrice student res 33 Stearns rd
 Rudnick Benjamin (Sophie J) real est B h 25 Stearns rd
 Rudnick Carl (Florence B) lawyer h 35 Columbia
 Rudnick Joseph F (Bessie R) real est B h 25 Stearns rd
 Rudnick Maurice (Elizabeth R) real est B h 33 Stearns rd
 Rudosfky Sam paper hngr 504a Harvard h at Malden
 Rudy Frank H (Annie E) sales h 615 Wash
 Rueter Ernest L (Myra) h 39 Clyde

KAPREAL DER MARDEROSIAN & SONS

Dealers and Importers in Oriental Rugs and Carpets

Tel. Regent 6205

Expert Weaving, Repairing and Cleaning

Office, Salesroom & Works, 1626 BEACON ST.

684 WASHINGTON ST., Brookline

240

W. A. GREENOUGH CO.'S

- Ruff Albert (Edythe) (Albert Ruff & Co) h 98 St Paul
RUFF ALBERT & CO (Albert Ruff and Dennis M Shields) Provisions 1617 Beacon Tel Regent 1940
Ruff Joseph prov B h 115 School
Ruff Samuel (Fannie) com agt h 21 Strathmore rd
Rugg Francis A (Sarah G) rem fo Malden
Rugg Robert B (Margaret H) banker B h 65 Mason ret
Rugg Wm A (Bertha E) shoes h 137 Freeman
Ruggero John N driver res 30 Brook
Ruggero Nicholas (Lucy) h 30 Brook
Ruggles Barbara sten res 48 Brook
Ruhl Wm sales 136 Westbourne ter h at Wilmington
Ruisseau Catherine A wid Walter P h 1382 Beacon
Rumney Wm H res 3 Washburn ter
Rundlett Ethel M nurse res 64 Aspinwall av
Runkle John D School Edith E Wright prin 50 Druce
Rusberg Paul J (Margaret M) h 43 Ackers av
Ruskin Louis presser 29 Harvard h at B
Rusling Edith res 61 Brook
Russell Alfred (Florence) h 811 Boylston
Russell Benjamin F W (Sarah) archt h 100 Goddard av
Russell Block 143 Wash
Russell Catherine A wid Michael J h 53 Pond av
Russell Charles H gro 188 Wash h 33 Kent
Russell Clara C wid Samuel H res 48 Fuller
Russell Elizabeth drsmkr h 31 Station
Russell Emily S wid Francis N died Dec 9 1922
Russell Ethel P nurse h 14 Hart
Russell Francis A (Mary E) chauf h 81 Pearl
RUSSELL FRANK A Real Estate Mortgages and Insurance 1315 Beacon Tel Aspinwall 1750 h Hotel Beaconsfield 1731 Beacon See page 416
Russell Gordon W (Margaret H) boiler mfr B h 235 Rawson rd
Russell Henry M h 149 Walnut
Russell James uphol 705 Wash h at Brighton
Russell John H (Doris) police h 13 Linden
Russell John I (Nellie E) mgr h 217 Harvard
Russell John J (Catherine) hatter h 3 Flora
Russell Julia A B res 1870 Beacon
Russell Lydia W Mrs clk h 9 Sewall av
Russell Mary H res 58 Allerton
Russell Mary H wid Donald W h 21 Warwick rd
Russell Mary S wid Charles F died May 18 1922
Russell Patrick F (Johanna F) driver h 81 Pearl
Russell Perry T mgr h 33 Kent
Russell Richard W (Bridget) gardener h 107 Harvard
Russell Ruth B sten res 33 Kent
Russell Thomas F (Catherine) plmbr 18 High h 11 Wash
Russell Thomas H lawyer h 5 Park
Russell Warren K (Helen S) asst gen mgr h 16 Brewster ter
Russell Wm E (Ada C) police h 323 Boylston
Russell Wilma A clk res 8 Hamilton rd
Russey Clarence E (Mary A) mgr B h 100 Naples rd
Rust Edgar C (Rosamond) banker h 55 Devon rd
Rutan Frederick S mgr 778 Comlth av h at B
Rutherford Elva C cashr 145 Wash res at B
RUTHERFORD H ALLEN (Mary L) Chief of Police h 22 Searle av Tel Regent 7640
Rutherford John H (Lexie J) chauf 66 Wash h 14 Rice
Rutherford Lillian res 14 Rice
Rutherford Robert L supt 639 Hammond h at B
Rutledge Bartholomew C police res 74 Brookline av
Rutledge Bartholomew C jr res 74 Brookline av
Rutledge Catherine T tel opr 39 Aspinwall av res 74 Brookline av
Rutledge Margaret M res 74 Brookline av
Rutledge Michael (Catherine F) lab h 74 Brookline av
Rutledge Patrick J (Catherine C) police h 385 Pond av
Rutledge Peter H installer res 6 Perry
Rutledge see Routledge
Rutter Andrew L res 11 Park
Ryan Abbie H clk 1324 Beacon res at Camb
Ryan Bertha I wid John J h 1595 Beacon
Ryan Bessie res 797 Wash
Ryan Bridget wid John h 90 Brookline av
Ryan Catherine waitress h 90 Brookline av
Ryan Catherine C sales res 19 Perry
Ryan Cornelius J contr h 1763 Beacon
Ryan Daniel J roofer res 81 Pearl
Ryan Delia M hkpr 241 Kent
Ryan Edward fore 750 Comlth av h at Everett
Ryan Edward died Feb 22 1923
Ryan Edward T (Julia) veterinarian (The Brookline Hospital for Animals) 8 Coolidge h 143 Winchester
Ryan Everett J clk res 1859 Beacon
Ryan Fannie E res 81 Pearl
Ryan Frank H (Emma W) lab h 51 Reservoir rd
Ryan Frederick C cashr res 14 Perry
Ryan George W chef 9 Webster h at J P
Ryan Geraldine res 1763 Beacon
Ryan Gertrude M tel opr 39 Aspinwall av res at Rox
Ryan Grace C maid 103 University rd
Ryan Grace E opr res 71b Pearl
Ryan James auto rpr 834 Comlth av h at Dor
Ryan James L contr res 1763 Beacon
Ryan John Comb G res 90 Brookline av
Ryan John F sales 19 Wash h at Allston
Ryan John H production mn res 14 Perry
RYAN JOHN J Manager Edw P Neafsey Co 1619 Beacon Tel Regent 8258 h at Brockton
Ryan John J writer res 1595 Beacon
Ryan John W (Selina M) mgr hdw h 1857 Beacon
Ryan Joseph (Florence) firemn h 156 Chestnut
Ryan Joseph A (Mary A) tailors' trimmings h 1859 Beacon
Ryan Joseph F (Mary) lab h 19 Perry
Ryan Joseph F Comb C res 19 Perry
Ryan Julia wid Patrick J h 5 Mulford
Ryan Katherine C mgr 1364 Beacon h 90 Brookline av
Ryan Margaret wid John h 14 Perry
Ryan Margaret F res 71b Pearl
Ryan Margaret J wid John F res 221 Harvard
Ryan Mary L died Feb 17 1923
Ryan Mary O C Mrs children's clo res 234 Pleasant
Ryan M Emma corsetiere 11 Harris h do
Ryan Norah Mrs h 1763 Beacon
Ryan Patrick J (Alice) firemn h 16 High
Ryan Patrick J (Fannie) produce 362 Boylston h 229 High
Ryan Patrick J (Margaret E) police h 93 Walnut
Ryan Patrick J Comb C res 11 High
Ryan Patrick M (Rosanna) lab h 91 Walnut
Ryan Rose E tchr Wm H Lincoln sch res at Rox
Ryan Sarah J h 11 Harris
Ryan Stephen B (Alice J) janitor Town Hall h 195 Cypress
Ryan Stephen E sales res 5 Mulford
Ryan Thomas A (Mary E) driver h 95 Pond av
Ryan Thomas F (Mary A) clk h 94 Brookline av
Ryan Thomas F died Feb 4 1922
Ryan Thomas J mtrmn res 93 Walnut
Ryan Veronica B res 1595 Beacon
Ryan Walter P (Mary A) lab h 71b Pearl

CHARLES E. DURGIN ----- GARAGE

SALES AND SERVICE STATION FOR DUNLOP TIRES AND TUBES
9 PLEASANT ST. Tels: Office, Regent 8896; Garage, Regent 0925-72934 **BROOKLINE**

BROOKLINE DIRECTORY, 1924

241

- Ryan Wm chauff res 2 Harvard sq
Ryan Wm H real est h 112 Thorndike
Rydberg Louis H student res 79 Brook
Rydberg Louise maid 111 Ivy
Ryder Arthur H (Frances W) mus tchr B h 19
Netherlands rd
Ryder Charles C bkpr h 11 Vernon
Ryder Clarence M (Adele M) prov h 48 Columbia
Ryder Edwin D rem to Schnectady N Y
Ryder Frank H sales 10 Harvard h at Rox
Ryder Frederick A (Cornelia D) purch agt h 81
Greenough
Rynn Patrick (Cella) fore 21 Walter av h 50 Villa la
Sabastian Robert W (Mary) janitor h 17 Sheafe
Sabean Henry D h 5 Verndale
Sabin Benjamin D saddlery h 14 Harvard av
Sabine George K (Margaret M) phys 30 Inving h do
Sabine Mary L res 14 Harvard av
Sacco Antonio tailor 701 Wash h at B
Sackett Gordon (Mazie) acct h 29 Colbourne cres
Sackett Phyllis res 29 Colbourne cres
Sacks Abraham (H Sacks & Sons) h at Rox
Sacks Benjamin (H Sacks & Sons) 62 Harvard h at
Rox
Sacks Hyman (H Sacks & Sons) 62 Harvard h at
Rox
Sacks H & Sons (Hyman Wm Benjamin and Abra-
ham Sacks) antique furn 62 Harvard
Sacks Wm (H Sacks & Sons) 62 Harvard h at Rox
Sadler Harry I (Lottie M) (Perkins & Sadler) 60
Harvard h 41 Bowker
Saeger Ernest T phys B res 220 Aspinwall av
Saeger Harry J (Jennie G) leather B h 220 Aspinwall
av
Safer Moses (Harold Baking Co) 459 Harvard h at
Rox
Safford George E (Addie C) sales 1707 Beacon h 205
Rawson rd
Sagamore Block The 129 Wash
Sagendorph George A (Jane H) pres B h 476 Heath
Sahl Rose wid Phillip died March 13 1923
Sahlin Charles auto rpr 834 Comlth av h at Som
St Aidan's R C ch John T Creagh rector Pleasant c
Freeman
St Albans Hall apartment hotel Richmond ct 1213
Beacon
St Andrews bldg 4 Davis av
St Laurent Joseph A sales 10 Wash h at Dor
St Lawrence R C ch Thomas F McManus rector 770
Boylston cor Heath
St Leger James H (Marie) h 217 Walnut
St Mark's M E ch Wm B Leslie pastor 90 Park c
Vernon
St Mary Joseph E pntr h 142a Boylston
St Mary's Hall 73 Harvard
St Mary's of The Assumption R C Church Michael T
McManus rector Linden pl c Harvard
St Mary's Parochiel sch Sisters of Notre Dame tchrs
73 Harvard c Homer
**ST PAUL GARAGE (Henry C Bell) Auto Accessories
& Supplies 2 St Paul Tel Regent 2515 see page 419**
St Paul's Epis ch Wm L Clark rector 15 St Paul c
Aspinwall av
St Peter Delia cook res 22 Homer
St Pierre Joseph O Mrs h 1386 Beacon
Salinger Joseph died Dec 14 1922
Salisbury Wm C G h 49 Garrison rd
Sallinger Helen J res 324 St Paul
Sallinger Jacob (Marie A) mgr h 324 St Paul
Sallinger Nathan (Jennie) clo B h 1581 Beacon
Sallinger Richard student h 1581 Beacon
Salmer John (Mina) chauff h 9 Baxter pl
Salmon George forester res 7 Harvard sq
Salmon James H pianowkr res 93 St Paul
Salomon Pauline wid Gustav died June 18 1923
Salter Abraham (Mabel L) woolen h 17 Gibbs
Saltmarsh Lawrence H sales 890 Comlth av r at Dor
Samit Edward sales 882 Comlth av h at Allston
Sampson Arthur H (Pearl D) mgr h 15 Brewster ter
Sampson Carrie R nurse res 14 Hart
Sampson Edith h 33 Cypress pl
Sampson Elizabeth S res 135 Davis av
Sampson Eugenia h 33 Cypress pl
Sampson Lillian M Mrs res 1757 Beacon
Sampson Lucy res 2 Wellington ter
Sampson Mary H Mrs sales 1334 Beacon h at Camb
Samsen Joseph plmbr 304a Harvard h at Malden
Samson Carlos H (Susan C) leather B h 160 Salis-
bury rd
Samson Edward J (Alice F) broker h 170 Tappan
Samson see Sampson
Samuel Bessie sten res 1481 Beacon
Samuel Esther tchr res 1481 Beacon
Samuel Joseph H lawyer B res 1481 Beacon
Samuel Kate wid Morris h 1481 Beacon
Samuel Rose died Feb 23 1922
Sanasarian Aram clk 1368a Beacon h at Chelsea
Sanborn Alfred G died Oct 2 1922
Sanborn Alice B social service res 9 Auburn pl
Sanborn Dorothy res 14 Strathmore rd
Sanborn Fred C (Mary F) ins B h 30 Williston rd
Sanborn Hilda W h 30 Williston rd
Sanborn I Louise nurse res 7 Elm
Sanborn John H sales 1324 Beacon h at B
Sanborn John W (Fanny deC) phys B h 221 Harvard
Sanborn Marion sec res 97 Francis
Sanborn Martha F h 9 Corey rd
Sanborn Minnie R cashr 1360 Beacon res 35 Davis av
Sanborn Paul C (Jean) ins h 199 Pleasant
Sanborn Walter L sales h 14 Strathmore rd
Sandbrook Arthur (Marion W) clk h 48 Brook
Sander Charles J gardener h 89 Chestnut
Sander Gertrude M bkpr 94 Wash res 89 Chestnut
Sanders Charles F (Juliette) barber h 36 High
Sanders Joseph broker B h 1223 Beacon
Sanders Kendall S fore 878 Comlth av h at Allston
Sanders Nathaniel S (Mary K) autos h 15 Babcock
Sanderson Annie Mrs h 1695 Beacon
Sanderson Parke com trav res 1695 Beacon
Sands Benjamin P (Mary C H) real est B h 23
Summit av
Sands Eleanor h 23 Summit av
Sands Esther h 23 Summit av
Sands Gertrude E Mrs bkpr 1314 Beacon h at Bel-
mont
Sands Reginald ins res 81 Marion
Sanford Alexandra R children's librarian Pub Lib h
32 Linden
Sanford Edward P (Josephine) h 1484 Beacon
Sanford Frances E wid George W h 34 Winchester
Sanford John E M editor B h 159 Aspinwall av
Sanford Loren F sales 870 Comlth av h at Everett
Sanford Mary T res 159 Aspinwall av
Sanford Orlin M (Hetty R) h 32 Linden
Sanford Robert W (Helen) h 56 Hawes
Sanger Gabriel (Jennie) acct B h 256 Clark rd
Sanger Sabin P broker B h 423 Walnut
Sangster Herbert E (A Beatrice) carp res 22 Cy-
press pl

BURTON-FURBER COAL CO.

BEST GRADES OF ANTHRACITE

Coal for Domestic Use

50 CONGRESS ST.

Tel Congress 4562

BOSTON

242

W. A. GREENOUGH CO.'S

- Sanitary Devices Corp Arthur P Baker pres Charles Plepenbrink treas Clyde L Rogers sec 1030 Comlth av
Saperstein Fanny laund 1579 Beacon res at Rox
Saradar Yervant (Brookline Oriental Rug Co) 1642a Beacon h at Rox
Sargent Alice res 170 Warren
Sargent Arthur H jr (Frederika T) v-pres B h 252 Clinton rd
Sargent A R Mrs h 232 Kent
Sargent Charles F sales res 106 Marion
Sargent Charles S prof H U h 170 Warren
Sargent Ethel L tchr John D Runkle sch res at Allston
Sargent Frank C (Ann I) v-pres eng h 48 Babcock
Sargent Frank H stables 316 Wash h at Brighton
Sargent Gladys sec res 45 Auburn
Sargent Grace F res 342 Tappan
Sargent Helen B student res 342 Tappan
Sargent Marion res 9 Summit av
Sargent Sullivan A (Grace) vocal tchr B h 342 Tappan
Sargent Sullivan A jr sales res 342 Tappan
Sargent Sydney P (Florence C) frame dec h 101 St Paul
Sargent Wm A h 1571 Beacon
Sargent see Sergeant
Sarmaniote James shoe rpr 112 Wash h at B
Sarsfield Mary tel opr 39 Aspinwall av res at Rox
Satler Mary E maid 30 Powell
Saul Mary C hkpr 40 Webster
Saunders Agnes wid Thomas W h 349 Boylston
Saunders Caroline S Mrs tchr h 79 Clinton rd
Saunders Edmund L (Elizabeth) phys 42 Garrison rd h do
Saunders Elizabeth E res 67 Colchester
Saunders Emma Mrs maid 104 Westbourne ter
Saunders Jennle O Mrs res 67 Colchester
Saunders Olive V wid Edward B h 208 Winthrop rd
Saulnier Claude E (Elizabeth R) rem to B
Saurnelle M S (Cyrille H) exporter h 66 Unlversity rd
Savage Alice R bkpr res 148 Mason ter
Savage Elliven Mrs res 148 Mason ter
Savage Frederick A (Grace E) prntr h 18 Thayer
Savage F Henry paper res 138 Harvard
Savage Henry A (Mary J) broker h 531 Wash
SAVAGE HENRY W INC Frank H Purington Pres-Treas Walter W Paige and Donald Stimpson Directors Real Estate 1331 Beacon Tel Aspinwall 1508 564 Commonwealth av Newton Centre Tel Centre Newton 1640 and 10 State Boston Tel Congress 6660 See left top lines and page 416
Savi Paul A (Eleanor) res 49 Sumner rd
Savies Blanche maid 14 Rawson rd
Savitz Ruth L sales 455 Harvard res at Rox
Savory Thomas C (Lillian E) sales h 120 Pleasant
Savory Walter S (Maude M G) artist B h 120 Pleasant
Sawtell Annie wid James h 1243 Beacon
Sawtell Elizabeth res 1243 Beacon
Sawtell Frank M (Margaret) lawyer h 511 Chestnut Hill av
Sawyer Albert C (Nellie B) sales h 95 Centre
Sawyer Carroll W (Jennie M) sales h 23 Kenwood
Sawyer Carroll W jr rem to Chicago Ill
Sawyer Charles A janitor res 1213 Beacon
Sawyer Dorothy res 23 Kenwood
Sawyer Edith M h 96 Winthrop rd
Sawyer Elbridge F var 1640 Beacon h at Arlington
Sawyer Esther L sec res 135 Sumner rd
Sawyer Ethel M clk 1324 Beacon res at Rox
Sawyer E Elizabeth res 81 St Paul
Sawyer Frederick L student res 135 Sumner
Sawyer Genevieve M sec res 135 Sumner rd
Sawyer George E (Adelaide M) com trav h 60 Kilsyth rd
Sawyer Gladys I tel opr 39 Aspinwall av res at Rox
Sawyer Henry M stoves h 2 Perrin rd
Sawyer Howard M cotton h 145 Freeman
Sawyer Jessie H res 128 Davis av
Sawyer Mae B Mrs h 111 Westbourne Terrace
Sawyer Marion S wid Wm M h 1 Winchester
Sawyer Mary W dean of girls B H S (on leave of absence)
Sawyer Meyer J (Sara) lawyer h 40 Winchester
Sawyer Philip B sales res 81 St Paul
Sawyer Thore Mrs fore b 1822 Beacon
Sawyer Violet C wid Andrew W h 128 Davis av
Sawyer Wm B (Belle W) autos h 81 St. Paul
Sawyer Wm G (Sarah I) h 135 Sumner rd
Sawyer Wm G jr sales res 135 Sumner rd
Saxe Charles E clothing res 252 Aspinwall av
Saxe George M (Jennie) haberdasher h 69 Kenwood
Saxe Lila W wid Charles h 133 Coolidge
Sayles Lena Mrs sales 1324 Beacon h at Brighton
Sayward Edwin A (Luella M) cotton buyer h 21 Kilsyth rd
Sayward Elliot E res 12 Stearns rd
Sayward Tucker E (Ruth T) broker h 12 Stearns rd
Seahill Celia A student res 255 Walnut
Seahill John F (Anna) chauf h 255 Walnut
Scallon Ada Mrs asst 227 Summlt av h at Medford
Scanlon Eliza wid Michael res 20 Jamalca rd
Scanlon Elizabeth J wid Thomas F h 7 Netherlands rd
Scanlon Ellizabeth V sten res 7 Netherlands rd
Scanlon Helen J sec 227 Summit av h at Dor
Scanlon John S fore h 20 Jamaica rd
Scanlon Joseph H sales 870 Comlth av h at B
Scanlon Leonard (Margaret) shoe ctr res 20 Jamaica rd
Scanlon Mary A sten res 7 Netherlands
Scanlon Nellie maid 38 Garrlson rd
Scanlon Thomas A tchr res 7 Netherlands
Scanlon Wm F tel wkr 23 Marion h at Rox
Scaracitti Consalvo shoe rpr 298a Harvard h at B
Scarlet Mary companion res 155 Longwood av
Scarry John J dry gds 171 Wash h at Dor
Schacht Franziska G educational work r 155 Davis av
Schacht Marshall W student res 155 Davis av
Schacht Robert H (Maud P) ins B h 155 Davis av
Schacht Robert H jr student res 155 Davis av
Schaetzl Wm N (Margaret) collr h 803 Boylston
Schafer August clk 1010 Comlth av res at B
Schapiro Louis (Pola) shoes h 81 Verndale
Scharfe Bernard F (Annie) broker h 14 Browne
Schaufelberger Olga tchr res 97 Addington rd
Scheffel Carl (Belle E) phys 1680 Beacon h do
Scheffreen Max (Mary) real est h 95 Stedman
Scheffreen Norman D real est res 95 Stedman
Scheffreen Ruth P res 9 Stedman
Scheinfeldt Aaron res 14 Clafin rd
Scheinfeldt Ida wld Jacob res 197 Winchester
Scheinfeldt Jacob died May 6 1922
Scheinfeldt Joseph H (Florence) pawn broker res 197 Winchester
Scheinfeldt Solomon (Elizabeth) broker h 14 Clafin rd
Scheuer Jerome (Gertrude S) broker h Grafton Hall 1213 Beacon
Schick George Bradburn res 125 Addington rd

HODGSON, KENNARD & CO., Inc.

25 State St., Boston, Mass.

BROOKLINE DIRECTORY, 1924

243

- Schick Katherine res 125 Addington rd
Schick Wm A jr (Lotta) pub acct B h 125 Addington rd
Schiff Dorothy G clk res 79 Gibbs
Schiff Samuel (Sadie E) stationer B h 79 Gibbs
Schippr Eva mus tchr at B res 9 Park vale
Schirer George (Lovey C) dry gds h 1514 Beacon
Schlanger Nathan H (Bessie) com trav h 73 Thatcher
Schlecht John (Stephnie) h 136 Woodland rd
SCHLEHUBER ANDREW (Alma F) Caterer Confectioner and Baker 275-277 Harvard Tel Regent 8150 h 58 Dwight See page 404
Schlehuber Audrey res 58 Dwight
Schlesinger Mary B wid Barthold h 286 Warren
Schmalz Charles E (Rosa D) barber 238 Wash h 41 Bowker
Schmelzer Anthony C (Eva W) shoe mfr h 784 Wash
Schmidt Joseph (Fannie) garage h 43 Russell
Schmitz Bernard H (Nina) importer h 193 Pleasant
Schneekloth Gustae (Isabelle A) chauff h 225 High
Schneider Louis H (Eunice) mfr h 12 Beverly rd
Schnell Eugene barber 1637 Beacon res 34 Station
Schoenthal Felix (Margaret E) typewriters B h 26 Kenwood
Schofield Laura wid Harry S drsmkr h 17 High
Schofield Maud L tchr John D Runkle sch res 17 University rd
Schofield Margaret A C S practitioner h 1731 Beacon
Schofield Walter hlpr 304a Harvard h at J P
Scholley see Von Scholley
Schooff Gertrude E wid Wm J res 88 Lancaster ter
Schooner Joseph Y (Carrie) real est h 74 Babcock
Schram Wm (Catherine A) mariner h 96 Chestnut
Schuler George (Schuler & Stameris) h 96 Franklin
Schuler & Stameris (George Schuler Arthur Stameris) gros 293 Cypress
Schuman Margaret M hkpr 77 Marion
Schwabe Oscar baker 289 Harvard h at Watertown
Schwank Adolph (Pepa O) h 51 Verndale
Schwank Joseph F student res 51 Verndale
Schwank Lily res 51 Verndale
Schwartz Arthur (Frances L) junk h 555 Heath
Schwartz Jacob (Grace) artist h 62 Pleasant
Schwartz Ludwig H A (Mary E) h 1809 Beacon
Schwartz Sarah clk 1324 Beacon res at Dor
Schwarz Mary C nurse res 55 Davis av
Schwarzenberg Eugene M (Tessie R) rem to Newton Centre
Schwede Fritz B (Katherine) chauff h 290 South
Schwind Anna M dir of needlework pub schs res 58 Greenough
Scietro Peter candy wkr 1366 Beacon res at Roslindale
Scotcher Charles A (Nellie S) h 143 Kent
Scott Ada Mrs died Apr 18 1922
Scott Charles H (Lulu L) supt h 155 Clyde
Scott Frances G Mrs hairdrsr 1352 Beacon h 31 Station
Scott Fred uphol 311 Wash h at Camb
Scott Gordon A tel wkr 23 Marion h at Newton
Scott Harriet G res 123 Dean rd
Scott Josiah B (Florence M) electrotype h 16 Hamilton rd
Scott Julia R died May 29 1922
Scott Lawrence M (Blanche M) chauff 66 Wash h 135 Brook
Scott Maebelle clk res 116 Winthrop rd
Scott Margaret P wkr 12 High h at Brighton
Scott Marion ins broker res 1651 Beacon
Scott Mary G tel opr 39 Aspinwall av res 64 Pearl
Scott Mary I res 24 University rd
Scott Robert A (Mary E) sales h 1869 Beacon
Scott Samuel F (Sarah F) h 1802 Beacon
Scott Thomas A clk 1636 Beacon h at Rox
Scott T Walter (Mary) chauff h 4 Davis av
Scott Walter (Grace H) sales h 1236 Beacon
Scott Walter L sales h 1223 Beacon
Scott Willard (Mary S) clergyman h 1651 Beacon
Scott Wm auto rpr 750 Comlth av h at Camb
Scott Wm J (Ellen C) eng h 78 Gibbs
Scoville Irving N sales h 128 Fuller
Scoville Sadie N Mrs h 128 Fuller
Scranton Harold C (Marjorie H) sales mgr h 132 Mason ter
Scribner Annie L wid Samuel died Jan 12 1923
Scripture Emma L Mrs h 1390 Beacon
Scudder Gertrude M wid James T rem to Belmont
Scully Dennis J prntr res 29 Morss av
Scully Edward F (Margaret) lab h 19 Emerald
Scully John A lab res 19 Emerald
Scully Mary Mrs wid George dom h 29 Morss av
Scully Peter died Feb 18 1923
Scurry Margaret A h 32 Webster
Seaborn Marion D Mrs h 227 Rawson rd
Seabury Gladys instr 1010 Comlth av res at Dor
Seabury Wm H broker h 1023 Beacon
Seafar Henry F auto pntr 6 Brookline av h at Mattapan
Seaman George N (Ethel) rubber finisher h 41 Juniper
Seaman G Frank (Fanny) furrier h 389 Harvard
Seamans Annie Mrs h 74 Clyde
Seamans Block apts 5 Davis av
Seamon Lena Mrs died Dec 14 1922
Searle Martha E res 1689 Beacon
Sears Anna L wid Richard W h 55 Mt Wally av
Sears Blanche B res 1788 Beacon
Sears David B (Emma I) rugs h 1788 Beacon
Sears Fred carrier P O 1354 Beacon h at B
Sears Harold C (Jeannette) broker B h 15 Circuit rd
Sears Harold T clk h 43 Dwight
Sears Harriet E wid Loring h 1463 Beacon
Sears Loring died April 10 1923
Sears Loring P lawyer B res 1463 Beacon
Sears Mildred sec res 1463 Beacon
Sears Percy J sales 878 Comlth av h at Som
Sears Philip M (Mary) real est h 260 Heath
Sears Philip S lawyer res 260 Heath
Sears Robert (Marguerite) major ordinance dept Watertown arsenal h 15 Strathmore rd
Sears Wm trav sales h 67 Marion
Sears Winslow W (Adelle T) broker h 126 Babcock
Searsmont The apts 20 Strathmore rd
Seaton Elizabeth A res 173 Davis av
Seaton Lillian S cashr 1335 Beacon res at Brighton
Seaton Winifred W res 173 Davis av
Seaver Alice clk Brookline Trust Co 1341 Beacon h 175 Harvard
Seaver Edward B (Frances) promoter h 15 Warwick rd
Seaver Martha wid Wm J died April 8 1923
Seaver Robert C (Mary) stock broker res 63 Longwood av
Seaverns Alma h 1731 Beacon
Seaverns Clarence P druggist h 1731 Beacon
Seaverns Stanley E (Mary E) acct res 2 Auburn cts
Seavey Lucy A sten res 52 Regent cir
Seavey Marion nurse 15 Walter av res do
Seavey Rita L sten res 52 Regent cir
Seavey Ruth W sten res 52 Regent cir
Seavey Wentworth H (Lena R) eng h 52 Regent cir

G. FULLER & SON LUMBER CO.

550 Western Av., Brighton, Mass.

Tel. 0220

244

W. A. GREENOUGH CO.'S

Sebring Percy L traffic mgr Camb res 48 Fuller
Second Unit Church Thomas R Van Ness pastor 56
Sewall av c Charles
Seeley Christopher servicemn 21 Walter av h at Dor
Seeley Elisha B mgr 910 Boylston h at Newton
Seeley George H (Alice E) h 5 Winchester
Seeliger Henry barber 1353a Beacon h at Brighton
Seeliger Robert P (Edith A) h 14 Linden
Segal Henry G (Sadie S) mgr h 108 Columbia
Segal Jacob M (Etta F) h 199 Babcock
Segal Jennie D res 26 Beals
Segal see Seigel
Segal Philip clk res 199 Babcock
Segall Samuel corp clk 319 Harvard h at Rox
Seiberling John F res 89 St Mary's
Seiberling Rose A res 89 St Marys
Seidel Joseph h 10 Bradford ter
SEIGEL JOSEPH (Allston Plumbing Co) 304a Har-
vard h 7 Marshall ter Tel Aspinwall 2429
Selby John A Mrs h 79 Thatcher
Selleck Ralph auto washer 870 Comlth av h at B
Sellers John F chauff res 124 Chestnut
Sellers Mary wid Thomas h 124 Chestnut
Sellers Mary L opr res 124 Chestnut
Sellers Wm H (Bertha W) h 176 Clinton rd
Sellig Anna clk res 48 Brook
Sellon Lena M tel opr 39 Aspinwall av res
Sellon Margaret wid Henry D died March 10 1922
Seltzer George S (Eleanor T) mgr h 174 Winthrop rd
Selya Betty G sten res 10 Littell rd
Selya Hyman P eng B res 10 Littell rd
Selya Julius P (Rose S) tailor 77 Harvard h 10
Littell rd
Selya Leo J wool B res 10 Littell rd
Semple Robert (Lillian) clk h 645 Hammond
Senior Clara F Mrs res 129 Harvard
Senter Clarence H (Rennie L) ins agt h 1249 Bea-
con
Senter Howard E treas 1356 Beacon h at W Rox
Senter Karl W clk 1324 Beacon h at Newton
Sequeira David (Bertha F) mus tchr h 17 Littell rd
Seufert John A barber 1637 Beacon h at Brighton
Severance Mary A h 119 Fuller
Sewall apts 10 Sewall av
Sewall Emelyn F wid Jotham B h 50 Vernon
Sewall George E (Charlotte F) acct h 1614 Beacon
Sewall Jane res 56 Hawes
Sewall School L Margaret Amsden prin 279 Cypress
Seward Florence M died July 7 1923
Seward Halvor (Lisbeth) broker h 94 Pleasant
Sewell Fred R mgr res 44 Coolidge
Sexton Alfred M meat res 1688 Beacon
Sexton Estella M tchr res 21 Garrison rd
Sexton Frank J (M Louise) phys 1032 Comlth av h do
Sexton George A mgr res 21 Garrison rd
Sexton George E clk res 1688 Beacon
Sexton John E (Annie L) fore h 21 Garrison rd
Sexton Leo M clk res 21 Garrison rd
Sexton Louise J res 21 Garrison rd
Sexton M Etta res 21 Garrison rd
Sexton Vera A res 21 Garrison rd
Seydel Irma mus res 15 Warwick rd
Seydel Olga editor res 15 Warwick rd
Seydel Theodor (Emilie) mus res 15 Warwick rd
Shaal Florence E wid Robert h 1405 Beacon
Shackford Charles L ins h 181 Winthrop rd
Shackford Katharine H Mrs died Mar 7 1922
Shackley Ella M clk res 15 Searle av
Shadwell Cora A res 242 Walnut
Shadwell Eleanor res 242 Walnut
Shadwell George F eng h 242 Walnut
Shain Mary (Rose) lawyer h 56 Stedman
Shalek Herbert clk 1324 Beacon h at Chelsea
Shalit Bernard (Natalie K) lawyer B res 29 Salls-
bury rd
Shallow Samuel J (Edna) fruit h 1714 Beacon
Shanahan Joanna dom res 45 Welland rd
Shanahan Thomas J (Margaret A) phys 155 Aspinwall
av h do
Shankland Wm res 195 Davis av
Shanks Elizabeth res 133 Cypress
Shanley James hlpr 834 Comlth av h at Brighton
Shanley Stephen E (Helen L) sales h 18 E Milton rd
Shannon Ellen wid James res 209 Wash
Shannon Evelyn V clk 9 Harvard sq res 2 Flora
Shannon Francis C (Elizabeth) sales h 2 Flora
Shannon Frederick mgr 750 Comlth av h at Chelsea
Shannon John died May 23 1923
Shannon Minnie L clk res 2 Flora
Shannon Wm J carrier 331 Harvard h at Camb
Shansky Israel H tailor res 6 Shaller
Shanton Sylvia Mrs bkpr 894 Comlth av res at B
Shapiro Alfred student res 162 Naples rd
Shapiro George student res 50 Crowninshield rd
Shapiro Joseph S (Sarah) dress mfr B h 162 Naples
rd
Shapiro Louis (Ida C) bldr h 20 Rawson rd
Shapiro Max sales res 162 Naples rd
Shapiro Phillip (Sarah R) sales h 1020 Comlth av
Shapiro Rebecca mgr res 162 Naples rd
Shapiro Samuel (Ethel) shoe mfr h 50 Crownin-
shield rd
Shapleigh Elizabeth A res 143 St Paul
Shapleigh Frances H h 77 Park
Shapleigh James H h 143 St Paul
Shapiro Abraham (Sarah) clo h 88 Stearns rd
Sharmet Leon lawyer B h 175 Naples rd
Sharmet Samuel pianos res 175 Naples rd
Sharon The apts 22 Homer
Sharp Agnes Indrs 1579 Beacon res at Rox
Sharp Albert R (Helen S) bond sales h 15 Fairbanks
Sharp Anna M maid 74 Fuller
Sharp Edward (Edward Sharp & Son) h 9 Fairbanks
Sharp Edward jr (Florence F) (Edward Sharp &
Son) h 783 Wash
SHARP EDWARD & SON (Edward and Edward Jr)
Real Estate Insurance & Mortgages 1632 Beacon
Tels Regent 0323-0424 See page 415
Sharp Elliot R investments res 9 Fairbanks
Sharp Everett H (Nellie M) investments h 9 Fairbanks
Sharp Gladys stenog res 15 Fairbanks
Sharp Harold (Elizabeth E) eng h 729 Wash
Sharp H W Mrs h 15 Fairbanks
Sharp J Clement sales 1632 Beacon h 673 Wash
Sharp Marion L res 9 Fairbanks
Sharpe Leonard V sales 1703 Beacon h at B
Shattuck Fred C (Elizabeth) phys B h 459 Warren
Shaughnessey Frank T vulcanizing 82a Harvard h at B
Shaughnessey Michael J (Margaret) fore h 20 Flora
Shaughnessey Wm (Catherine) fore 21 Walter av h
68 do
Shaughnessy John P died May 19 1922
Shaunnessy Elizabeth M sten 1320 Beacon res 10
Strathmore rd
Shaw Alice H nurse res 6 Hamilton rd
Shaw Burton W (Margaret) autos h 36 Alton pl
Shaw Elizabeth W Mrs tchr h 28 Webster
Shaw Elizabeth W wid Robert res 152 Harvard
Shaw Frances h 346 Kent
Shaw Helena h 208 Winthrop rd

BAGGAGE CHECKED FROM RESIDENCE TO DESTINATION
ARMSTRONG TRANSFER COMPANY
 General Offices 271 Albany St., Boston, Tel. Liberty 7400
 Brookline Office 1308 Beacon St., Tel. Regent 3020

BROOKLINE DIRECTORY, 1924

245

- Shaw Hollis H (Anna H) sales h 1070 Beacon
 Shaw Lena E hkpr 301 Clinton rd
 Shaw Margarite maid 30 Gardner rd
 Shaw Miriam res 232 Kent
 Shaw Raymond E (Mary) driver 66 Wash h 46
 Morss av
 Shaw Robert G (Isabella P) curator H U h 1101
 Beacon
 Shaw Robert G jr banker B res 1101 Beacon
 Shaw Samuel A (Carrie M) rem to B
 Shaw Samuel J real est 1233a Beacon h 1232 do
 Shaw Sarah E wid Walter died Nov 1 1922
 Shaw Walter W (Margaret) carp h 5 Roberts
 Shaw Wm H clk 3 High h at Dor
 Shay Abbie J maid res 328 St Paul
 Shay Ida B mus tchr h 1390 Beacon
 Shay Nora maid 165 Fuller
 Shea Abbie res 79 Pleasant
 Shea Daniel instr 1010 Comlth av res E Braintree
 Shea Daniel J (Nora A) gardener h 614 Hammond
 Shea Dennis A chauf h 218 Freeman
 Shea Edward M (Mary) watchmn 66 Wash h 7
 Thayer
 Shea Elizabeth M wid Michael J res 21 Salisbury rd
 Shea Ellen L wid John h 1026 Comlth av
 Shea Ellen M Mrs res 18 Osborne rd
 Shea Forest ins h 5 Portsmouth Hall 1213 Beacon
 Shea Frank L (Grace L) broker h 1718 Beacon
 Shea James E chauf 66 Wash res 11 Thayer
 Shea James J real est res 71 Babcock
 Shea Jennie Mrs h 514 Harvard
 Shea John asst fore 10 Waldo res 1016 Beacon
 Shea John H shoer 75 Boylston h 99 do
 Shea John J carrier P O 14 Middlesex rd h at Rox
 Shea Joseph M (Catherine) banker h 51 Stetson
 Shea Julia res 218 Freeman
 Shea Julia wid John h 71 Babcock
 Shea Margaret L sten 1319 Beacon res 92 Dudley
 Shea Marie res 75 Longwood av
 Shea Mary H sten res 92 Dudley
 Shea Michael B died July 13 1923
 Shea Mitchell auditor res 62 Centre
 Shea Nellie E Mrs cook h 96 Brookline av
 Shea Patrick J (Mary E) lab h 90 Brook
 Shea Thomas (Mary) janitor h 92 Dudley
 Shea Thomas F carrier 331 Harvard h at Som
 Shea Walter J (Laura) mlnry h 18 Osborne rd
 Sheafe Edwin (Abby C) h 8 Browne
 Sheak Edwin R jr (Edith) shoe mfr B h 10 Beech
 rd
 Shearman John (Emma) carp 131 Westbourne ter h
 do
 Shearman Joseph W caretaker res 131 Westbourne ter
 Shearman Malvena M C died Dec 11 1922
 Shearman Mary W wid Sumner U died Feb 4 1922
 Shedd Clara B res 8 Colbourne cres
 Shedd Dorothy B clk res 23 Harvard av
 Shedd Hazel M asst teller 1341 Beacon res 23 Har-
 vard av
 Shedd Richard I res 23 Harvard av
 Shedd Richard L (Margaret O) deputy sheriff h 23
 Harvard av
 Shedden Wm M (Ruth H) phys B h 137 Freeman
 Sheehan Agnes M bkpr 1324 Beacon res 40 Bowker
 Sheehan Albert M (Mary G) mgr B h 93 Thorndike
 Sheehan Anna L rem to B
 Sheehan Edward P (Theresa E) supt h 221 Harvard
 Sheehan Edwin A caterer res 153 Cypress
 Sheehan Francis T servicemn 21 Walter av h at B
 Sheehan Helen G osteopath 133 Winchester h do
 Sheehan Helen M sten res 264 Aspinwall av
 Sheehan Jeremiah J (Margaret) tchr h 230 Mason
 ter
 Sheehan John F chauf 66 Wash res 264 Aspinwall av
 Sheehan John F clk P O 1354 Beacon h at Brighton
 Sheehan John H (Mary) clk 1324 Beacon h 28
 White pl
 Sheehan Joseph D (Margaret E) carp 35 Webster h
 124 Browne
 Sheehan Joseph H caterer res 153 Cypress
 Sheehan Joseph H chauf res 264 Aspinwall av
 Sheehan Joseph J (Katherine J) supt h 153 Cypress
 Sheehan Joseph J clk 110 Wash res 40 Bowker
 Sheehan Julia maid 3 Euston
 Sheehan Katherine A sten res 40 Bowker
 Sheehan Mae F rem to N Y City
 Sheehan Marie J h 133 Winchester
 Sheehan Mary wid Thomas B h 264 Aspinwall av
 Sheehan M Elizabeth wid Wm F h 32 Pearl
 Sheehan Patrick died Nov 20 1922
 Sheehan P James forester rem to W Rox
 Sheehan Ruth clk 1324 Beacon res 28 White pl
 Sheehan Sarah J opr res 26 White pl
 Sheehan Thomas G chauf 66 Wash res 264 Aspinwall
 av
 Sheehan Timothy (Catherine A) lab h 40 Bowker
 Sheehan Timothy F clk res 40 Bowker
 Sheehan Wm F caterer res 153 Cypress
 Sheik Edward F sales res 11 Webster
 Sheinwald Wm (Fannie R) shoes B h 201 St Paul
 Sheldon Arthur J (Mary) mgr h 118 Beals
 Sheldon Eleanor V res 40 Atherton rd
 Sheldon Granville res 326 Clark rd
 Sheldon M Grace wid Edward died Nov 18 1922
 Sheldon Nelson L (Jennie) lawyer res 316 Harvard
 Sheldon Raymond W (Emma) janitor 481 Boylston
 h do
 Sheldon Royal R treas h 122 Park
 Sheldon Wm K (Anna L) sales mgr h 50 Brook
 Shelley Charles (Carrie) adv h 33 Stearns rd
 Shelley Harold M adv res 33 Stearns rd
 Shepard Ednah G student res 48 Harvard av
 Shepard Eliot B (Esther H) sales h 20 Clark rd
 Shepard Emily B res 89 Rawson rd
 Shepard Hilda G res 205 Gardner rd
 Shepard Horace B (Florence O) pres B h 20 Clark rd
 Shepard Horace W (Elizabeth W) lumber B h 39
 Clark rd
 Shepard John jr (Maud) pres h 1180 Beacon
 Shepard Lindsley H (Florence G) lumber h 48 Har-
 vard av
 Shepard Mae B wid I Minot h 28 Clark rd
 Shepard O Atherton (Susan G) pres B h 205 Gard-
 ner rd
 Shepard Thomas H (Edna) lumber B h 89 Rawson rd
 Shepherd Alice student res 57 University rd
 Shepherd James (Alice) dentist B h 57 University rd
 Shepherd Prentiss (Ellen W) bonds h 62 Parkman
 Shepherd Stewart lumber res 89 Rawson rd
 Shepley Belinda V wid Orin C h 1905 Beacon
 Shepley George F res 186 Warren
 Shepley Henry R (Margaret) archt h 11 Chestnut pl
 Shepley John R student res 11 Chestnut pl
 Shepley Julia H res 186 Warren
 Shepley Julia R wid George F h 186 Warren
 Shepley Philip student res 186 Warren
 Sheppard Minnie P res 112 Browne
 Sherbert George H (Catherine C) pharmacist 1943
 Beacon h 7 Strathmore rd
 Sherbrook Herbert student res 1405 Beacon

McAUSLAN AND NUTTING

Newton Office—Cen. Newton—2121

REAL ESTATE

1654 BEACON ST. Regent 6890-6891

Waban Office—Cen. Newton—2551

246

W. A. GREENOUGH CO.'S

Sherbrook Oscar H died Nov 15 1922
Sherbrook Roscoe E student res 1405 Beacon
Sherbrook Walter A student res 1405 Beacon
Sherburne Alice res 92 High
Sherburne Elizabeth res 92 High
Sherburne Frederic W (Lola W) phys 110 Coolidge
h do
Sherburne John H (Mary) lawyer B h 92 High
Sherburne John H jr student res 92 High
Sherburne Wm F (Josephine D) sales h 26 Brook
Sheridan Dorothy waitress 287 Harvard res 83 Francis
Sheridan Edward (Julia) watchmn res 18 Homer
Sheridan Ray F (Lucy C) agt h 162 Coolidge
Sheridan Walter H res 100 Abbottsford rd
Sheridan Wm M (Annie L) h 100 Abbottsford rd
Sherlock Edward F (Helen G) tchr h 23 Claffin rd
Sherlock Elizabeth cook 15 Buckminster rd res do
Sherman Alvin J (Mary C) clk h 801 Boylston
Sherman Charles G pres 1381 Beacon h at Melrose
Sherman Helen tchr physical training pub schs h 299
Summit av
Sherman John F (Sarah A) pres h 46 Powell
Sherman Louis I died Feb 9 1923
Sherman Malcolm C student res 197 Longwood av
Sherman Maxwell (Flora) industrial eng h 119 Eliot
Sherman Nathaniel A (Marion H) autos B h 68 Eg-
mont
Sherman Robert clk 1336 Beacon h at Roslindale
Sherman Virginia B wid Edgar J h 197 Longwood av
Sherndal George A tel wkr 23 Marion h at Winthrop
Sherrill Carrie E mus tchr 83 Longwood av res do
Sherrill Edgar B h 83 Longwood av
Sherrill Everett A (Helen W) supervisor h 16 Down-
ing rd
Sherrill Henry K rem to B
Sherrill Sarah L wid Benjamin M h 83 Longwood av
Sherry Ellen maid 195 Mountfort
Sherry Hyman (Hattie) com trav h 73 Thatcher
Sherry James res 282 Cypress
Sherry John L pkr res 282 Cypress
Sherry Lewis (Mary B) rubber wkr h 282 Cypress
Sherry Mary J sten res 6 Hart
Sherwood Walter V mgr 1022 Beacon h at J P
Shewell Martha R h 5 Irving
Shields Dennis M (A Ruff & Co) 1617 Beacon h at B
Shields Helen hairdrsr 285 Harvard res at Allston
Shields John W (Anna) pres 1 Harvard h 31 Brook
Shields Marie dom h 38 Flora
Shields Richard F sta agt Brookline sta B & A h at
Newton Upper Falls
Shiek Clara L Mrs died Aug 2 1922
Shikes David (Sarah I) real est h 79 Coolidge
Shikes Gladys student res 79 Coolidge
Shikes Ida res 79 Coolidge
Shikes Melvin student res 79 Coolidge
Shillady Bessie S tel supervisor res 125 Kent
Shillady James D res 125 Kent
Shillady May W bkpr res 125 Kent
Shillady S Henry chauf res 125 Kent
Shimer Eliminia S wid Reuben res 24 Brook
Shimer Henry S (Edna) leather B h 24 Brook
Shine John J (Julia) firemn h 24½ Walter av
Shinners Arthur J (Gertrude L) reporter h 253
Mason ter
Shippen Eugene R (Elizabeth B) clergymn B h 90
Ivy
Shippen Harold B student res 90 Ivy
Shippen Sylvia res 90 Ivy
Shippen Zoe E student res 90 Ivy
Shipp's Eva mus tchr h 9 Park Vale
Shirley Florence M tchr John D Runkle sch res 48
Fuller
Shirley Henry L (Mary) mach h 43r Walter av
Shirley Paul (Freda F) mus h 12 Strathmore rd
Shlanger Frances res 54 Naples rd
Shlanger Leo mens furngs res 54 Naples rd
Shlanger Sidney mens furngs B res 54 Naples rd
Shoobridge Fred R (Florence E) butler h 45 Cottage
Shook Jeremiah res 22 Park drive
Shoolman Benjamin J (Emily) lawyer B h 112
Columbia
Shoolman Max real est B h 190 Ivy
Shooshan Harry M (Esther) dentist h 31 Russell
Shorey Albro F res 26 Aspinwall av
Shorey Amos J pres 842 Comlth av h at Arlington
Shorey Ralph T carp res 26 Aspinwall av
Short John E (Sarah) designer h 164 Kent
SHORT MYRON W (Julia B) Vice-Pres Gregory &
Brown Co 6 Hamilton Place Boston h 52 Vernon
Shortmiller John (Agnes M) porter h 9 Leverett
Shriner Blanchard U (Katherine) shoe mfr h 673
Boylston
Shugerberg Bessie bkpr res 440 Harvard
Shugerberg Julius (Celia) janitor h 440 Harvard
Shugerberg Sarah bkpr res 440 Harvard
Shruhan Frank P sales 297 Harvard h at Rox
Shubert Ernest L supt 1010 Comlth av res 1254
Comlth av
Shull Ella R h 1588 Beacon
Shull Metta h 1588 Beacon
Shuster Francis B mgr B h 76 Columbia
Shute Carrie E wid Walter died Nov 8 1922
Shute Merrill W (Minerva L) h 19 Garrison rd
Sias Agnes M Mrs h 1731 Beacon
Sias Charles M h 1731 Beacon
Sias Laboratories Charles L Overlander Francis H
Slack directors 227 Summit av
Sias Wm h 1731 Beacon
Sibley Benjamin E (Beulah Page) phys 12 Fair-
banks h do
Sibley Edith E Mrs h 19 Claffin rd
Sibley Mary A Mrs died Dec 1 1922
Sibley Mary P wid Emory F h 79 Clinton rd
Sibley Walter D (Hazel) broker h 4 Brewster ter
Sibley Walter D jr res 4 Brewster ter
Sickels Abraham M (Sarah) sales h 96 Columbia
Sickels Esther D mus tchr res 96 Columbia
Sickels Maynard sales res 96 Columbia
Siebens Caroline R Mrs High School librarian Public
Library res at B
Siebert Louisa F wid Charles A res 270 Cypress
Siegfrids Marie dom 109 St Paul
Sigourney Henry L (Helene) asst treas B h 104
Buckminster rd
Silberman Henry R (Dorothy) h 1197 Beacon
Silbert Coleman (Clara) lawyer h 62 Pleasant
Silbert Leon L (Florence K) flour B h 1911 Beacon
Silverwood Honorine demonstrator res 2 Flora
Silk Nelson M (Hazel R) sales 1378a Beacon h 208
Fuller
Silli Umberto D (Irma) importer h 185 Winthrop rd
Silli Waldo (Isma) importer h 185 Winthrop rd
Silloway Geraldine E sten res 270 Cypress
Silloway Glen E (Josephine M) mtrmn h 270 Cypress
Silsby Rebecca W wid Nilo M res 38 Winchester
Silton Alfred A (Lillian H) lawyer h 61 Thatcher
Silva Antonio (Escolastia) varnisher h 4 Kerrigan pl
Silva James W clk 1324 Beacon h at Rox
Silva Joseph (Annie) chauf 99 Harvard h 7 Roberts
Silva Lewis C mgr 292 Harvard h at Manchester
Silva Mary T died Mar 27 1922

The Stetson Coal Co. WE SOLICIT ANTHRACITE COAL BITUMINOUS YOUR PATRONAGE Satisfaction Since 1836

BROOKLINE DIRECTORY, 1924

247

- Silver Annie G tailoress res 120 Stedman
 Silver Edwin S sales 10 Harvard sq h at Arlington
 Silver Severo P (Minnie E) phys h 1569 Beacon
 Silver Warren C sales 778 Comlth av h at Som
 Silverman Jacob J (Dora M) lawyer B h 10 Fuller
 Silverman Morris (Anna) mfr h 73 Thatcher
 Simmons College Dormitories:
 " 49 Cypress Mrs Nellie M Hoyt matron
 " 57 Cypress Mrs Carrie M Mitchell matron
 " 62 Cypress Elizabeth M Thacher matron
 " 72 Cypress Mrs Ceres H Bradshaw Mrs Octavia
 Lord matrons
 " 78 Cypress Louise R Ballou matron
 " 26 Francis Mrs Mary H Whitney matron
 " 36 Francis Mrs Mary S Dittmer matron
 " 48 Francis Mrs Abbie D Mudgett matron
 " 11 Gorham av Bertha E Hewitt matron
 " 52 Harrison Mrs Mary S Corbett matron
 " 60 Harrison Mrs Marie A Battis matron
 Simmons Fred A (Geneva C) phys h 44 Dwight
 Simmons Frederick J conf 1005 Beacon res 1067 do
 Simmons Joseph (Ida) prov h 74 Winchester
 Simmons J de Vere (Isabel) invest bonds h 11
 Strathmore rd
 Simmons Moyses R (Ida M B) phys 62 Greenough h
 do
 Simmons Richard S clk res 131 Fuller
 Simmons Walter W library res 27 Kilsyth rd
 Simmons Wm E (Clara P) phys h 131 Fuller
 Simms Emma student res 53 Monmouth
 Simms Freeman (Emma J) rem to Brighton
 Simon John G (May L) shoes h 99 Marion
 Simonds Alice I h 10 Marion ter
 Simonds Ella C wid Fred A died Nov 8 1922
 Simonds Henry F mgr 317 Harvard h at B
 Simonds Henry G (Julia L) textile mfr h 16 Warren
 Simonds Mary A h 10 Marion ter
 Simonds Mary E Mrs Indry 317 Harvard h at B
 Simonds Samuel W (Mary) res 1057 Beacon
 Simons Abraham student res 310 Harvard
 Simons Esther clk 1350 Beacon res 310 Harvard
 Simons George C (Louise) ins B h 50 Garrison rd
 Simons Harry M (Julia V) dresses h 12 Fuller
 Simons Jacob A (Bertha) sales h 11 Gibbs
 Simons Leonard J (Sarah) instr 34 Aspinwall av h 17
 Perry
 Simons Rose sten res 310 Harvard
 Simons Samuel (Rebecca) shoes 1354 Beacon h 310
 Harvard
 Simons Samuel E (Annie) h 138 Fuller
 Simons Sarah h 1515 Beacon
 Simons Selig (Blanche M) sales h 12 Fuller
 Simons Walter meat ctr 502 Harvard h at Rox
 Simons see Symonds
 Simpson Fanny E died Dec 1 1923
 Simpson James C Mrs h 1731 Beacon
 Simpson Lydia G wid Robert rem to New London Conn
 Simpson Melvin window trimmer res 7 Naples rd
 Simpson Raymond L (Mabel F) janitor h 52 Gibbs
 Simpson Robert died Dec 14 1922
 Simpson Rosalie M Mrs h 19 Green
 Sompson R N sales res 18 Williams
 Sims Andrew F student res 95 Pond av
 Sims Annie wid Wm h 95 Pond av
 Sims George F clk res 95 Pond av
 Sims Wm F (Clara V) solr h 1780 Beacon
 Sims Wm J U S N res 95 Pond av
 Sims Wm W student res 1780 Beacon
 Simson Donald h 1514 Beacon
 Simson Dorothy h 1514 Beacon
 Sinclair Anna dom 80 Seaver
 Sing Charlie Indry 4 Pleasant h at B
 Singer Sewing Machine Co 1383 Beacon
 Singleton Eloise student res 23 Browne
 Singleton Frederick A (Mary) banker h 23 Browne
 Singleton Mary P sec res 77 Addington rd
 Sise Barbara W student res 95 Mason ter
 Siskind Henry (Josephine) lawyer B h 1136 Beacon
 Siskind Robert P student res 1136 Beacon
 Sisson Mitchell (Hattie C) dentist E B h 51 Win-
 chester
 Sisson Warren R (Emilie) phys B h 33 Fairmount
 Sisters of Notre Dame 19 Homer
 Sjoblom John (Hilda L) (Sjoblom & Anderson) h 16
 Searle av
 Sjoblom & Anderson (John S Sjoblom Carl F Ander-
 son) pntrs 118a Cypress
 Skaee James F janitor 39 Aspinwall av h at Roslindale
 Skalla Nicholas sales 136 Westbourne ter h at Rox
 Skeels Clarence B sales 1324 Beacon h at Roslindale
 Skelly Joseph B (Minnie) h 14 Cypress
 Skillings Jane H wid Edwin L h 1459 Beacon
 Skilton Adeline M wid Otis A died June 11 1922
 Skilton Frederick E elect res 18 University rd
 Skilton James E (Annie F) clo mfr B h 18 Univer-
 sity rd
 Skilton Pauline A clk res 18 University rd
 Skilton Ruth M sten res 18 University rd
 Skimings Margaret R wid James h 16 Copley
 Skinner Allen F res 14 Winchester
 Skinner Cecil M res 54 University rd
 Skinner Clayton M sales res 54 University rd
 Skinner Florence S wid Frank C res 1677 Beacon
 Skinner Hannah seam h 62 Chestnut
 Skinner Harry C (Mabel) auto h 14 Park drive
 Skinner Helen clk res 54 University rd
 Skinner Irrigation Co 33 Station
 Skinner John F cond h 24 Winchester
 Skinner Katherine asst Pub Lib res at E B
 Skinner Richard D res 24 Winchester
 Skinner Ross C (Ruth V) asst cashr B h 1677 Beacon
 Skinner Sadie J nurse h 9 Covey rd
 Skinner Sarah E died Oct 31 1923
 Skinner Wm C (Maud C) sales h 54 University rd
 Skinner Wm T rprmn 39 Aspinwall av h at Camb
 Slack Amy H H res 198 Harvard
 Slack Ezra A (Adeline H H) clergymn h 198 Harvard
 Slack Francis H (Grace G) director 227 Summit av h
 at Allston
 Slack Harry A ins adjuster res 32 Park drive
 Slack Howard E res 198 Harvard
 Slack Mildred sales res 11 Craig pl
 Slade John T (Sarah F) com mer h 240 Babcock
 Slader George R treas 1320 Beacon h at J P
 Slater Herbert B (Evangeline H) sales h 14 Marion
 ter
 Slater John J (Sarah) choremn h 31 Perry
 Slater John S (Theresa A) lawyer B h 35 West-
 bourne ter
 Slater L Leonard (Ella J) auto washer res 103 Sted-
 man
 Slater Mark S (Sadie M) whol dry gds B h 1539
 Beacon
 Slater Mary E wid Hugh clk res 14 Homer
 Slater Robert (Eva S) phys h 9 Strathmore rd
 Slater Thelma clk 1 Harvard res 14 Homer
 SLATTERY CHARLES H V-Pres Brookline Trust Com-
 pany 1341 Beacon h at Newton
 Slattery Patrick janitor res 105 Harvard
 Slauenwhite Frank H (Muriel) herdsman h 320 Clyde

Allston — REAL ESTATE — Brookline
DUNNE AND SMITH, INC.
 Tel. Aspinwall 0317 1018 Commonwealth Ave.

248

W. A. GREENOUGH CO.'S

Slavin Joseph W (Annie R) wire chief B h 91 Walnut
 Sleeper Ralph H prlv sec res 44 Coolidge
 Sleeper Stephen G supt 191 Clyde h do
 Sloblnsky Aaron tailor 224 Cypress h at B
 Slocum Carolne K Mrs res 1057 Beacon
 Slocum Isaac M (Celia G) wool h 16 Fuller
 Sloper Carrie E wld Peter C res 6 Park drive
 Sloper Leslie A (Margaret) h 6 Park drive
 Slutzkle Max (Adaline L) mfr h 158 Thorndike
 Small Charles S (Jennie S) supt 1330 Beacon h 152
 Aspinwall av
 Small D Phillip (Carrie I) investments B h 72 Toxteth
 Small Edward auto rpr 870 Comlth av h at Som
 Small Ellza S sten 1318 Beacon h 208 Winthrop rd
 Small Frank E plmbr 1629 Beacon res 352 Wash
 Small Harold S sales res 299 Tappan
 Small Harold W (Alice L) mgr h 24 Warwick rd
 Small Herbert leather B h 219 Harvard
 Small Inez H Mrs res 73 Longwood av
 Small Jennie S Mrs h 152 Aspinwall av
 Small John C jr (Blanche R) silk B h 15 Lanark rd
 Small Leslie C (Rosamond) ins h 5 Park vale
 Small Marian D social service wkr res 219 Harvard
 Smalley Earnest W (Retta) h 198 Rawson rd
 Smallman Arthur A (Myrtle A) reporter B h 4 Wash-
 burn pl
 Smart Clifford J mgr 1377 Beacon res at Medford
 Smart Matilda laundress 1579 Beacon res at B
 Smeedy Alice Mrs nurse res 79 Thatcher
 Smeltzer Laurie (Delia) chauf h 6 Perry
 Smerdon Clarence J (Ruth K) lawyer B h 1578 Beacon
 Smigie Sigmunt J baker 1007 Beacon h at Dor
 Smiley Elizabeth H G wid Wm H h 9 Clinton path
 Smiley Fannie A wid Warren N res 61 Greenough
 Smith Adolph furn finisher 311 Wash res 26 Prospect
 Smith Aimle L supt res 1455 Beacon
 Smth Albert A (Alice M) broker B h 33 Thorndike
 Smith Alhert E (Lillian) h 2 Gardner rd
 Smth Albert H (Josephine B) chauf h 19 Tabor pl
 Smith Albert T (Lillian V) cotton h 102 Naples rd
 Smth Alexander auto trimmer 63 Kent h at Canobie
 Lake N H
 Smith Alexander plmbr 304a Harvard h at Malden
 Smith Alfred uphol 30 Station h at Medford
 Smith Alice E Mrs h 3 Bradford ter
 Smith Alice M mlnr res 1898 Beacon
 Smth Anna H Mrs h 1731 Beacon
 Smth Anna I bkpr h 5 Wellman
 Smith Annle A tchr Edward Devotlon sch (on leave of
 absence)
 Smith Annie E Mrs h 19 Emerald
 Smith Archibald clk 890 Comlth av res at Camb
 Smith Arthur (Sadie) mtrmn h 19 Villa la
 Smith Arthur E (Anna) brass gds h 229 Harvard
 Smith Arthur J plmbr 1652 Beacon h at Winthrop
 Smith Augustus died Dec 1 1923
 Smith Augustus L (Augusta O) tale mfr h 66 Marshal
 Smth A Otis (Lida E) sales h 168 Kent
 Smth Bertha J res 11 Waldo
 Smith Bryant G (Annie) autos B h 1415 Beacon
 Smith Carl A tchr B H S h at Medford
 Smth Carl D prof B h 59 Brington rd
 Smith Caroline M res 89 Aspinwall av
 Smith Carolne S wid George W ins h 22 Kenwood
 Smth Catherine F nurse h 49 Gorham av
 Smith Cecil K clk res 135 Addlnton rd
 Smith Chandler W (Philena) lieut commdr U S A h
 51 Winchester
 Smith Charles F box mfr h 87 St Marys
 Smith Charles G (Mary L) lawyer B h 505 Chestnut
 Hill av
 Smith Charles G jr lawyer res 505 Chestnut Hill av
 Smth Charles L (Charlotte) sales h 195 St Paul
 Smith Charles R (Catherine) lab h 43 Walnut av
 Smth Charles W (Helen) broker h 117 Naples rd
 Smith Charles W dled Apr 30 1923
 Smith Charlotte C wid John O died Mar 22 1923
 Smith Clara A Mrs res 29 Bartlett eres
 Smith Conrad A (Pearl C) autos h 5 Bartlett cres
 Smith Cora A res 55 Davis av
 Smith C Brewer (Minon) adv h 199 Pleasant
 Smith C Harold gen mgr 842 Comlth av h at Win-
 chester
 Smith C Kendrick 1378a Beacon res 135 Addington rd
 Smith David D (Margaret) plmbr 50 Davis av h do
 Smith Donald H (Nellie C) leather B h 22 Euston
 Smith Dorothy H sten res 20 Searle av
 Smith Dudley (Doris) sales res 27 High
 Smith D Allen cotton h 61 Thatcher
 Smith Edith M wid Hardwood B h 52 Columbia
 Smith Edson B (Irene V) editor h 1819 Beacon
 Smith Edward H (Elizabeth C) clothing B h 53
 Dwight
 Smith Edward R (Clara M) clo B h 1547 Beacon
 Smith Effie L Mrs h 20 Searle av
 Smith Elizabeth M h 17 Warwick rd
 Smith Elsie K clk res 199 Winthrop rd
 Smith Emery T (Mary McC) lieut col U S A h 54
 Egment
 Smith Emma clk res 9 Upland rd
 Smith Ernest H W (Annie J) chauf h 21 Hart
 Smith Eugene C (Ida B) actuary res 1067 Beacon
 Smith Eva E wid Louis G res 11 Gibbs
 Smith E W Mrs res 17 Park vale
 Smith Farnum W eng res 15 Wlnslow rd
 Smith Florence H res 102 Naples rd
 Smith Francis L (Sarah C) driver h 126 Cottage
 Smith Frank E (Jessie) shoe res 61 Park
 Smith Frank G (Margaret E) h 519 Wash
 Smth Frank H (Grace C) broker h 204 Clinton rd
 Smith Fred auto rpr 740 Comlth av h at Som
 Smith George (Nettle) shoes (Abington) h 108 Tappan
 Smith George C (Alice) phys B h 369 Tappan
 Smith George D sales res 59 School
 Smith George F (Ann) h 99 High
 Smith George N (Alice F) bkpr h 1453 Beacon
 Smith George P (Marjorie S) driver res 214 Freeman
 Smith George W (Mary C) auditor h 21 Strathmore rd
 Smith Georgia L wid Joseph res 1455 Beacon
 Smith Gertrude C wid Winfield h 189 Clinton rd
 Smith Gertrude J sten res 50 Columbla
 Smith Gertrude N clk 65 Kent res 18 Tabor pl
 Smith Gordon student res 32 Kilsyth rd
 Smith G Wildes (Ina C) ins h 21 Strathmore rd
 Smith Harold P (Gertrude A) mgr B h 29 Crownin-
 shield rd
 Smith Harriet L res 1595 Beacon
 Smith Harry W (Grace D) ins h 5 Winchester
 Smith Helen C treas res 1455 Beacon
 Smith Helen D h 17 Warwick rd
 Smith Henry A (Harriet F) lawyer B h 555 Wash
 Smith Henry C (Mary A) h 40 Atherton rd
 Smith Henry E (Martha B) carp h 32 Linden
 Smith Henry E (Katherine F) h 1732 Beacon
 Smith Henry M (Mary L) chemist h 25 Cotswold rd
 Smith Henry W (Bertha M) capt h 17 Winslow rd
 Smith Herbert B pntr res 112 Franklin

WILLIAM LEAVENS & CO., INC.

32 Canal Street

FURNITURE

Boston

BROOKLINE DIRECTORY, 1924

249

- SMITH HERBERT H (Lucy) Plumber 7a Centre Tel
Aspinwall 0455 h 28 Atherton rd Tel Regent 8347
See page 414
- Smith Hilda B res 279 Clark rd
Smith Howard M acct res 29 Marion
Smith H Monmouth chem B h 25 Cotswold rd
Smith James clk 1366 Beacon h at Rox
Smith James E student res 122 Park
Smith Janet student res 12 Druce
Smith Jessie wid Henry res 40 Kent
Smith Jessie G tchr B H S res 198 Rawson rd
Smith John gardener res 164 Winthrop rd
Smith John garage hlpr res 21 Hart
Smith John C service supt 842 Comlth av h at Dor
Smith John H chauff res 59 School
Smith John S com trav 782 Comlth av h at B
Smith Joseph A (Catherine H) gardener h 214 Free-
man
Smith Julia A res 74 University rd
Smith J Gibb ins 1352 Beacon h at Southboro
Smith Katherine E Mrs clk 1342 Beacon h at B
Smith Lawrence sales res 21 Hart
Smith Lawrence S weigher res 40 Kent
Smith Lawrence W ((Katharene) phys B h 51 Gorham
av
Smith Lelia H tchr Heath sch h 683 Wash
Smith Leona D Mrs h 122 Park
Smith Lillian M sten res 64 Linden
Smith Lillian S teller res 37 Dwight
Smith Lillie C director domestic public schs h 1 Win-
chester
Smith Louise C bkpr res 215 Cypress
Smith Lucy A wid L Waldo h 1589 Beacon
Smith Lucy A H h 199 Winthrop rd
Smith Lucy C Mrs res 48 Kent
Smith L Waldo (Alice) h 1647 Beacon
Smith Madeline opr res 18 Tabor pl
Smith Mae clk res 37 Linden pl
Smith Margaret student res 41 Brook
Smith Margaret A wid A Hobart died Sept 17 1923
Smith Maria C wid Thomas P h 162 Walnut
Smith Marianna P res 87 St Marys
Smith Marion sec res 37 Clafin rd
Smith Marjorie C student res 21 Strathmore rd
Smith Martin (Annie A) janitor h 89 Marion
Smith May E res 37 Linden pl
Smith Mildred F sten res 20 Searle av
Smith Myrtle Mrs hkpr res 19 Littell rd
Smith M Bloomfield wid David A res 61 Thatcher
Smith Nellie tchr B h 103 Stedman
Smith Nellie H wid George G res 303 Tappan
Smith Norman B (Dorothy) trustee h 145 Lee
Smith Oscar clk res 19 Bowker
Smith Parker H student res 12 Druce
Smith Payson (Carrie E) supt h 1805 Beacon
Smith Philip (Marion) theatre h 21 Verndale
Smith Ralph K (Violet) phys 135 Addington rd h do
Smith Raymond H treas 1018 Comlth av rm 1 h 93
Evans rd
Smith Richmond (Jessie B) h 198 Rawson rd
Smith Robert (Jessie D) chauff res 690 Wash
Smith Robert baseball player res 11 Abbottsford rd
Smith Robert floormn 10 Waldo h at B
Smith Robert D (Anna J) supt B h 57 Kenwood
Smith Robert J chauff 1391a Beacon res 89 Marion
Smith Robert M student h 122 Park
Smith Robert V (Ava D) carp h 30 Perry
Smith Robina nurse res 160 Aspinwall av
Smith Ruby laundress res 41 Brook
Smith Samuel (Wolf & Smith) 225 Wash h at B
Smith Sherley res 20 Searle av
Smith Solon D insp 21 Walter av h at Rox
Smith Stephen G Carbone inc res 120 Babcock
Smith Thomas D (Mabel G) lawyer B h 6 Portsmouth
Hall 1213 Beacon
Smith Walter A (Helena L) prntr B h 257 Dean rd
Smith Walter C Mrs h 1 Portsmouth Hall 1213 Beacon
Smith Walter E sales mgr h 1909 Beacon
Smith Walter L (Annie) fore C S Sargent h 126
Cottage
Smith Walter W (Mary E) reporter h 7 Perry
Smith Wm (Jaue) choremn h 18 Tabor pl
Smith Wm (Josephine) chauff h 18 Roberts
SMITH WILLIAM JR (Charlotte) (Henderson & Ross)
Real Estate 1320 Beacon h at Dorchester
Smith Wm A (Frances E) h 59 School
Smith Wm D (Emily Ballard) phys B h 12 Druce
Smith Wm E (Evelyn) broker h 105 Salisbury rd
Smith Wm E sales 113 Wash h at Brighton
Smith Wm G (Marion R) h 32 Kilsyth rd
Smith Wm H (Emily L) janitor h 97 Fuller
Smith Wm H sales res 29 Bartlett cres
Smith Wm K (Emma A) clk h 37 Harvard
Smith Wm M chauff res 89 Marion
Smith see Smyth
Smithwick Marjorie B res 9 Auburn cts
Smithwick Marsena P (Rigmor) phys h 9 Auburn cts
Smyser Rudolph E (Maude) Col U S h 180 St Paul
Smyth D Campbell (Alice G) phys B h 97 University
rd
Smyth James H (Prudence M) ins h 103 Colbourne
cres
Smyth Mary J music tchr 241 Boylston h do
Smyth P Somers (Irene K) phys B h 132 Pleasant
Smythe Edward C (Jennie) interior decorator h 68
Boylston
Sneath Herbert C (Dorothy M) banker h 25 Garri-
son rd
Snee Catherine Mrs died Sept 19 1922
Snee John F chauff res 20 Harvard pl
Sneed Bryant (Ann L) major U S A h 324 St Paul
Snell Cullen B (Katherine) h 74 Davis av
Snell Francis A student res 74 Davis av
Snell Margaret wid Wm C h 11 Waverly
Snider Benjamin (Annie L) real est B h 95 Carlton
Snider Ellis L (Esther R) real est h 40 Centre
Snider Joseph J teleg res 32 Bowker
Snider see Snyder
Snow Albert S (Frances M) rear admiral U S N h
12 Gorham av
Snow Charles F sales 1318 Beacon rm 6 h at Bridge-
water
Snow Charles T (Georgina M) master mariner h 23
Netherlands rd
Snow Clotilde K drsmkr h 5 Park vale
Snow Daniel K (Clara) banker B h 195 Walnut
Snow Edith H tchr music pub schs res 56 Thorndike
Snow Elizabeth M Mrs drsmkr 124 Winthrop rd h do
Snow Elliot C (Louise C) U S N h 32 Milton rd
Snow Emilie C sec res 5 Park vale
Snow Francis W (Virginia S) organist h 31 Gibbs
Snow Frank A (Grace) contr B h 199 Dean rd
Snow Harold A acct res 41 Addington rd
Snow Henry Curtis res 195 Walnut
Snow Lydia J Mrs h 1090 Beacon
Snow Mabel E tchr res 12 Gorham av
Snow Pearl A wid Frederick W drsmkr h 301 Wash
Snow Rosetta J P Mrs h 87 Gardner rd
Snow Sophia wid died Dec 12 1922
Snow Stanley C lawyer B res 32 Milton rd

CITY FUEL COMPANY 109 Congress St

Best Anthracite & Bituminous
Special Heating Devices

TELEPHONE CONGRESS 4470
BOSTON 9, MASS.

250

W. A. GREENOUGH CO.'S

- Snow Walter H grower res 124 Winthrop rd
Snow Wm L (Corinne W C) tchr B H S h 1577
Beacon
Snowden Samuel (Mary J) pntr h 25 Davis av
Snyder Barbara J res 51 Harvard av
Snyder Caroline h 7 Cameron
Snyder Ed dry gds 23 Harvard h at Winthrop
Snyder Edward (Anna) clo h 342 Harvard
Snyder Eleanor piano tchr res 81 Marion
Snyder George L (Mary E) buyer B h 705 Hammond
Snyder Helen clk res 555 Heath
Snyder Julius (Rose) florist B h 106 Westbourne ter
Snyder Wm (Mary K) lab h 555 Heath
Snyder Wm jr student res 555 Heath
Snyder see Snider
Soar Earline I mltr 1310 Beacon h at Rox
Soderstrom Henry M (Mary) sales h 189 Rawson rd
Sohmer Helen R sten 874 Comlth av h at Dor
Sokol Max (Muriel) sales h 25 Beals
Solan Leo F police B res 39 Oakland rd
Solan Michael watchmn res 28 Oakland rd
Solan Thomas watchmn h 39 Oakland rd
Soldi Alfonzo (Polly) opr h 144 Prospect
Solomon Alexander clk res 5 Park
Solomon Annie wid Isaac h 5 Park
Solomon Charles W res 1748 Beacon
Solomon Dora bkpr 692 Wash res at Rox
Solomon Harry uphol 692 Wash h at Rox
Solomon Jacob (Ida M) leather B h 81 Gibbs
Solomon Joseph I uphol 692 Wash h at Rox
Solomon Walter J leather res 81 Gibbs
Solomont Maurice (Elizabeth) h 8 Euston
Somers James curate St Aidan's R C ch h 158 Pleasant
Somerset House Veronica O'Connor mgr 2 Harvard sq
Somes Dorothy res 93 Perry
Somes George H (Louise W) gro B h 18 Evans rd
Somes Mary D res 18 Evans rd
Sommerville Annie M wid Maxwell h 19 Fairbanks
Sondheim Arthur A lawyer B h 106 Thorndike
Sondheim Elias H ins res 106 Thorndike
Sondheim Henry M sales res 47 Vernon
Sondheim Philip J (Jessica R) lawyer B h 52 Vernon
Sondheim Ruth I res 52 Vernon
Sonnabend Abraham M (Esther L) paper h 80 Columbia
Sonnabend Abraham M lawyer res 115 Coolidge
Sonnabend Hannah wid Louis h 115 Coolidge
Sonnabend Joseph (Esther) jeweler B h 62 Columbia
Soren Helena h 109 Rawson rd
Soren Walter (Madeline H) lawyer B h 77 Salisbury rd
Soucy Alfred P (Mary A) h 80 Toxteth
Soucy Eudore clk res 80 Toxteth
Soule Adeline wid Horace H h 371 Walnut
Soule Augustus W (Marjorie) banker h 58 Euston
Soule Frederick W (Miriam E) dry gds B h 40 Coolidge
Soule Helen L tchr Michael Driscoll sch h 40 Coolidge
Soule Helen M wid Wm H H h 40 Coolidge
Soule Horace H student res 371 Walnut
Soule Louise F wid Charles C h 261 Walnut
Soule Lucy E clk res 79 Brook
Soule Mary E h 46 Hawthorne rd
Souls Helen L Mrs res 1481 Beacon
Souls Wm H (Helen) wool h 1481 Beacon
Southard Emily D Mrs sales res 81 Marion
Southard Frederick D sales res 21 Francis
Southard Louis C died Sept 29 1922
Southard Louis K (Caroline E) rope h 208 Winchester
Southard Nellie C wid Louis C h 21 Francis
Souther Clarence V (Gertrude M) pub h 145 Longwood av
Souther George A agt h 10 Marion ter
Souther G Frances student res 145 Longwood av
Souther Marcella P nurse 300 South res do
Souther Sarah I wid George h 10 Marion ter
Southwell Frank O sales 1343 Beacon h at Newtonville
Southwick John L (Carolyn F) mgr h 208 Fuller
Southworth Helen res 207 Aspinwall av
Southworth Madeleine rem to Springfield
Soutter Dorothy A tchr Edward Devotion sch res at Allston
Souza Manuel (Mary) barber 227 Wash h 41 Boylston
Sovrensky Lewis metal mfr h 12 Euston
Sowers Alfred (Helen C) autos res 49 Alton pl
Soybel Drug Co Inc The Rose Soybel pres George Soybel
treas 148 Harvard
Soybel George (Rose) treas 148 Harvard h 156 do
Spain Frederick (Margaret) rem to B
Spalding Elizabeth C res 39 Garrison rd
Spalding Elizabeth I Mrs h 39 Garrison rd
Spalding Ethel R Mrs died Nov 5 1923
Spalding Frederick M (Elsie J) phys h 326 Tappan
Spalding Grace M res 39 Garrison rd
Spalding Richard W mgr B h 16 Garrison rd
Spalding see Spaulding
Spanzler Clyde E mfr 40 Wash res 148 Walnut
Spargo Elizabeth I tchr John D Runkle sch h at Dor
Sparhawk Frances C authoress res 12 Kent
Sparks S Elizabeth companion res 1469 Beacon
Sparks Thomas W died Feb 25 1922
Sparrow Albert W (Grace H) dry gds B h 1140 Boylston
Sparrow Marjorie tchr res 1140 Boylston
Spaulding Abner C ((Sarah J) h 9 Summit av
Spaulding Alice H tchr B H S res 9 Summit av
Spaulding Clara A Mrs res 186 Summit av
Spaulding Emile M h 9 Summit av
Spaulding Florence L artist h 186 Summit av
Spaulding Henry Plympton (Margaret H) artist h 32 Salisbury rd
Spaulding Huldah W Mrs bkpr h 22 Park drive
Spaulding Jane L wid Henry G h 9 Stetson
Spaulding Josephine S wid John V died April 12 1923
Spaulding Margaret P h 32 Salisbury rd
Spaulding see Spalding
Speakman Ethel clk 1312 Beacon h at Allston
Spear Arthur P (Grace C) artist h 156 Winchester
Spear Charles H res 12 Kent
Spear Louis M (Eliza S) phys B h 116 Winthrop rd
Speare Frank P (Katherine B) pres B h 179 Babcock
Speare Marion W Mrs h 71 Salisbury rd
Spears Robert (Margaret) lab h 111 Browne
Spears Robert L (Ethel M) carp h 1174 Boylston
Speed Mary Mrs died Mar 8 1923
Speed Thomas janitor h 10 Leverett
Spellman Raymond (Edith M) broker h 62 Greenough
SPENCE GEO W CO Stained Glass 90 Canal Boston
Tel Haymarket 1317 See page 3
Spence J Vida sec res 162 Coolidge
Spencer Ada Lois proof rdr res 336 Wash
Spencer Alfred E (Bertha A) eng h 17 Aspinwall av
Spencer Allan W carp res 17 Aspinwall av
Spencer Arthur E (Marion H) acct B h 1677 Beacon
Spencer Arthur W died Sept 20 1923
Spencer A May res 17 Aspinwall av
Spencer Bertha L cashr 10 Harvard sq res 17 Aspinwall av
Spencer Caleb S (Annie M) autos h 113 Thorndike

CURTIS & POPE LUMBER CO.

Corner Mass. Ave. and Albany St., Boston, Mass.

Tel. Back Bay 6700

Lumber and Building Material of All Kinds

BROOKLINE DIRECTORY, 1924

251

- Spencer Charles A W (Dora A W) pres-treas 1
Harvard h 336 Wash
- Spencer Edgar H sta agt Longwood sta B & A h at
Faneull
- Spencer E Maud sten res 17 Aspinwall av
- Spencer Laura sten res 17 Aspinwall av
- Spencer Madelon Mrs tel opr 894 Comlth av res at
Brighton
- Spencer Platt R sales res 113 Thorndike
- Spencer Richard G (Marie) reporter h 14 Hamilton
- Spencer Thomas C (Jeannette K) major U S A h 138
Winchester
- Spencer Walter T (Dorothy E) supt h 15 Clafin rd
- Spencer Warren W C phys 1888 Beacon h do
- Sperry G Harry (Catherine M) mgr h 10 Browne
- Spike Ellen P wid James res 19 Linden
- Spillane Alice K sten res 67 Beals
- Spillane James P (Katherine A) treas B h 67 Beals
- Spillane John F (Catherine) chauf h 546 Heath
- Spillane Louise M maid res 57 Hedge rd
- Spillane Paul D theatre res 67 Beals
- Spillane Walter A sales res 67 Beals
- Spiller Edward E bkpr 780 Comlth av h at Beverly
- Spinks Marcellus G (Carolyn C) col U S A h 147
Longwood av
- Spinney D Frederick dentist 1330 Beacon h at Allston
- Spinney Eliza nurse res 15 Searle
- Spinney Gladys nurse 10 Walter av h at B
- Spinney Harriet F wid George h 16 Park Drive ter
- Spinney Helen P res 16 Park Drive ter
- Spinney Mary A clk h 16 Park Drive ter
- Spinney Maude A hkpr h 25 Morss av
- Spino Mary sales 13 Harvard res at Rox
- Spiritt Morris tailor 1052 Beacon h at Dor
- Spittles Wm E (Helen C) sales h 67 Mason ter
- Spitz Abraham P (Mirriam) bkpr h 15 Coolidge
- Spitz Edna state visitor res 1455 Beacon
- Spitz Fannie wid Theodore P h 1455 Beacon
- Spitz Gertrude res 1455 Beacon
- Spitz Irene C int decorator res 50 Thorndike
- Spitz Isaac D (Bertha C) drsmkr B h 50 Thorndike
- Spitz Julian died July 1 1922
- Spitz Richard J ins agt res 50 Thorndike
- SPLENDID THE Thomas Plakias Pres George G
Plakias Treas Restaurants 1360 and 1630 Beacon
Tels Regent 4529-8119**
- Spofford Charles M constr eng h 61 Colbourne cres
- Spofford Christine res 61 Colbourne cres
- Spofford Harriet U wid John F res 107 University rd
- Spofford Wm E hlpr 1324 Beacon res 23 Harris
- Spooner Arthur E (Pansy M) drftsmn Town Hall rm
11 h at B
- Sprague Charles (Ellen) banker B h 36 Upland rd
- Sprague Charles jr student res 36 Upland rd
- Sprague Charles H (Jennie S) lawyer h 26 Webster
- Sprague Edwin L h 33 St Paul
- Sprague Ellen res 36 Upland rd
- Sprague Grace M maid 1716 Beacon
- Sprague Howard B (Lucy E) phys B h 130 Long-
wood av
- Sprague Louisa student res 36 Upland rd
- Sprague Lucius K h 33 St Paul
- Sprague Mary E wid George H h 27 Cypress pl
- Sprague Mary S res 1053 Beacon
- Sprague Richard W bonds B res 33 St Paul
- Spratt Charles A (Frances F) mgr h 9 Corey rd
- Spratt Dorothy E cashr 127 Wash res at Dor
- Sprickler Amalie res 14 Warwick rd
- Spring Marion S sec h 38 Linden
- Spring Ophelia M sec h 38 Linden
- Spring Wm F h 3 Lennox Hall 1213 Beacon
- Springer Jacob J (The Brookline Flower Shop) 710
Wash h at Dor
- Sprodles Katherine D Mrs clk res 219 Harvard
- Sprout Susie T tchr dom science pub schs res 116
Winthrop rd
- Sprout Wm B (Margaret L) rem to Hingham
- Spunt Wm (Elizabeth) mfr h 92 Winthrop rd
- Spunt Wm (Bessie) opr h 93 Stearns rd
- Spurr Amy E sec res 78 Upland rd
- Spurr Dorothy student res 88 Lancaster ter
- Spurr Helen G bkpr res 88 Lancaster ter
- Spurr Margaret S clk res 88 Lancaster ter
- Spurr Russell (Mabel S) cashr h 88 Lancaster ter
- Squarebridge George H (Catherine) housemn h 1148
Boylston
- Squarebrigs George B (Leah J) steel h 145 Kent
- Squarebrigs Heath C (Florence N) mgr 730 Comlth av
h 219 Harvard
- Squarebrigs Wm D (Gertrude) dentist B h 9 Sewall av
- Squire John P (Annie D) pork B h 1080 Beacon
- Squires Harry N (Adelaide) construction h 195 St
Paul
- Stacey Annie F wid Wm H h 1070 Beacon
- Stack Constance L res 173 Thorndike
- Stack Grace N artist res 173 Thorndike
- Stack James J (Annie J) h 173 Thorndike
- Stack Michael J (Ellen) fore 40 Aspinwall av h 14
Perry
- Stacy Winifred M stitcher res 8 Elm
- Stafford Frederick instr 1010 Comlth av res 29 Marion
- Stagenburger Sarah hkpr 33 Edge Hill rd
- Staggs Wm L janitor 35 Westbourne ter h do
- Stagikas Costas rem to Rox
- Staley Delbert M pres 459 Wash h at B
- Stameris Arthur (Schuler & Stameris) 293 Cypress
h 96 Franklin
- Standard Oil Co of N Y George L Kidder mgr 806
Comlth av
- Stanfield Annie E res 23 Searle av
- Stanfield Harry R (Susan E) police h 41 Waverly
- Stanfield Maria A wid Robert h 41 Waverly
- Stanfield Robert A res 23 Searle av
- Stanfield Robert J (Catherine) Comb B h 23 Searle av
- Stanfield Wm J clk 528 Heath h at Newton
- Stanley James N (Caroline Z) cutlery mfr h 757
Wash
- Stanley James P student res 757 Wash
- Stanley Janet res 757 Wash
- Stanley John elect h 73 Marion
- Stanley Lydia died Mar 11 1923
- Stanley Ruby W bkpr res 8 School
- Stanley Vincent C (Florence) h 1100 Beacon
- Stanley Virginia res 1120 Beacon
- Stanton John E (Margaret E) h 1476 Beacon
- Stanton Julia hkpr 100 Columbia
- Stanton Margaret hkpr 63 Longwood av res do
- Stanton Mary L treas 1318 Beacon rm 23 res at Rox
- Stanwood Edward died Oct 11 1923
- Stanwood Francis W res 43 Garrison rd
- Stanwood Herbert L sales 1324 Beacon h at Som
- Stanwood Louisa B wid Francis M h 43 Garrison rd
- Stanwood Richard R (Helen F) archt h 127 Freeman
- Staples Albert D clk res 119 Fuller
- Staples Edward B mgr 283 Harvard h at B
- Staples Elmer E (Anne) h 177 Winthrop rd
- Staples Emma M Mrs res 1051 Beacon
- Staples Henry O died Nov 16 1923
- Staples Marlan H clk res 15 Williams
- Staples Selden L carrier P O 1 Harvard h at Rox



ESTABLISHED 1847.
CITY LAUNDRY COMPANY

82 - 100 LENOX STREET, BOSTON

Telephone Roxbury 0283

Unexcelled Facilities for Laundry Work of Every Description



252

W. A. GREENOUGH CO.'S

Stapleton Tobias chauf 105 Gardner rd
 Starbird Charles E (Mattie M) h 28 Mason ter
 Starbuck Katherine tchr res 79 Beals
 Starita Gennaro (Aurora) prntr h 21 Bartlett cres
 Starita Rudolph F mus res 21 Bartlett cres
 Stark Charles R jr (Dorothea B) rem to Wash-
 ton D C
 Stark George M student res 49 Harris
 Stark John student res 49 Harris
 Stark Wm J (Minnie) antiques h 49 Harris
 Starkweather Ella attendant 311 Clark
 Starr Lucy P wid Richard D h 1359 Beacon
 Starratt Ralph P clk 1324 Beacon h at Dor
**STATE MUTUAL LIFE ASSURANCE CO OF WOR-
 CESTER** Williams & Clark Gen'l Agents 50 Congress
 Boston Tel Main 2989 See page 412
 Station A B F D 140 Wash
 Station B B F D 340 Wash
 Station C B F D 92 Monmouth near St Mary's
 Station D B F D 796 Boylston
 Station E B F D 18 Devotion
 Station F B F D 500 Heath
 Station G B F D 655 Wash
 Staver Deny (Afteley) restr h 626 Wash
 Stavropoulos Constantine (Brookline Fruit & Grocery
 Co) 1786 Beacon res 1834 do
 Stavropoulos George (Brookline Fruit and Grocery Co)
 1786 Beacon h at N Y
 Stearns Alice K res 1199 Beacon
STEARNS A T LUMBER CO THE Frederick M Stearns
 President Henry B Barhan Treasurer Edward S
 Teney Manager 77 Summer Tel Beach 2480 and 1
 Sudbury Tel Haymarket 0578 Boston and 98 Tay-
 lor Neponset Tel Dorchester 1040 See page 4
STEARNS CHARLES H (Anna M) Chairman Board
 of Assessors Town Hall rm 11 h 265 Harvard
 Stearns Crosbie asst storekeeper 842 Comlth av h
 at Som
 Stearns Edlth h 1199 Beacon
 Stearns Edward S died Apr 9 1923
 Stearns Ethel wid Charles K h 1253 Beacon
 Stearns Frank A died Oct 19 1922
 Stearns Frederick M (Julia M) lumber B h 37
 Circuit rd
 Stearns Helen clk res 29 University rd
 Stearns James P (Esther) sales res 43 Pleasant
 Stearns James P died Nov 9 1922
 Stearns Robert B (Emma O) v-pres B h 55 Norfolk rd
 Stearns Roland D (Beatrice A) lumber h 47 Crafts rd
 Stearns Virginia H student res 55 Norfolk rd
 Stearns Wm B banker B h 43 Pleasant
 Stearns Wm H (Jessie E) real est h 25 Stearns rd
 Stebbins Alice A mgr res 10 Park drive
 Stebbins Arthur A (Eva M) asst sec h 10 Park drive
 Stebbins Elizabeth M tchr Edward Devotion sch res
 5 Wellman
 Stebbins J Lowell (Helen) sec h 124 Babcock
 Stedman Anne B res 52 Upland rd
 Stedman Henry R phys B h 52 Upland rd
 Stedman Mabel h 15 Babcock
 Stedman The apts 367 Harvard
 Steele Emma F Mrs h 61 Park
 Steele Francis R C (Lydia A) public acct B h 9
 Hyslop rd
 Steele George F (Mabel L) elect eng B h 1056
 Beacon
 Steele Harry L (Cornelia) Col U S A h 142 Davis as
 Steele Mary maid 19 Westbourne ter
 Steere Helen A sten res 177 Babcock
 Steese Ellen E wid Edward h 105 Gardner rd

Steeves Wilfred L (Martha J) elect contr 1361
 Beacon h 24 Stedman
 Steffee Wm pntr res 43 Linden
 Stein Herbert L (Caroline) mgr B h 66 Summit av
 Steinberg Leo D pharm 999 Beacon h at Mattapan
 Steinert Louise K wid Russell L h 194 St Paul
STEINERT M & SONS Pianos 162 Boylston Boston
 See page 414
 Steinfeldt Hanna wid Samuel bkpr res 18 Fuller
 Steinmann Minnie h 57 Kenwood
 Steinmetz Spencer J (Emma G) mgr B h 31 Evans
 Stepanian Margaret M Mrs h 67 Carlton
 Stepanian Zareh real est 1930a Beacon h 174 Win-
 chester
 Stephen Wm W died June 8 1922
 Stephens Frank G sales res 66 Columbia
 Stephens Karl C sales res 66 Columbia
 Stephens Marita L tchr res 66 Columbia
 Stephens Vannie A wid Wm A h 66 Columbia
 Stephens see Stevens
 Stephenson Anson D clk res 60 Gorham
 Stephenson George E (Louise D) asst treas h 65 St
 Marys
 Stephenson Wm (Mary) gardener h 219 Crafts rd
 Stephenson Wm R C (Sarah) leather h 50 Edge Hill rd
 Stephenson see Stevenson
 Stepper Samuel shoe rpr 14 Harvard h at B
 Sterman Oscar (Cecilia) contr B h 132 Clark rd
 Stern Arthur C (Aurelia K) shoes h 128 Pleasant
 Stern Doris h 66 Parkman
 Stern Jerome K (Helen) supt h 36 Winchester
 Stern Leopold J (Anna M) eng h 107 Fuller
 Stern Maurice K student res 128 Pleasant
 Sternberg Arthur (Hattie) clo h 168 Fuller
 Sternberg Cecil res 168 Fuller
 Sternberg Hannah mlnr res 168 Fuller
 Sternberg Nina res 168 Fuller
 Sterne Frances Mrs h 58 Greenough
 Stetson Ada F res 1797 Beacon
STETSON COAL CO THE Henry M Walker Pres F B
 Walker Treas and General Manager High Grade
 Coal 496 East First South Boston Tel South
 Boston 383 See right top lines
 Stetson John A died May 10 1922
 Stetson Lottie B res 424 Wash
 Stetson Marion h 1470 Beacon
 Stetson Warren (Kate E) com trav h 143 Mason ter
 Stevens Albert E (Blanche) mgr h 1 Clinton path
 Stevens Alexander plmbr 192 Wash res 175 do
 Stevens Alice A h 548 Heath
 Stevens Alice B h 6 Auburn cts
 Stevens Bella clk B res 175 Wash
 Stevens Cecil C E sales 1024 Comlth av h at Som
 Stevens Dearborn T clk 224 Wash res 29 Linden pl
 Stevens Edith res 1056 Beacon
 Stevens Edlth L M Mrs h 17 Parkman
 Stevens Elizabeth M res 219 Clark rd
 Stevens Elsie B Mrs ldgh h 1061 Beacon
 Stevens E Avery (Lillian) mgr h 90 Cypress
 Stevens Frances E hairdrsr 285 Harvard res at Camb
 Stevens Frank H (Caroline) treas B b 25 Alton pl
 Stevens Gertrude h 1501 Beacon
 Stevens Gordon M ins aud res 1834 Beacon
 Stevens Grace M res 36 Davis av
 Stevens Harriet E Mrs h 1834 Beacon
 Stevens Harry W mfr 730 Comlth av b at Malden
 Stevens Helen L sec res 17 Parkman
 Stevens Henry D broker res 8 Druce
 Stevens Horace H (Edlth K) h 1056 Beacon
 Stevens Howard B sales 806 Comlth av h at B

WILLIAM E. McCOY & CO.

Real Estate and Insurance

451-452 Old South Bldg., Boston

Tels. Congress 5035 and 0962

BROOKLINE DIRECTORY, 1924

253

- Stevens Inez C wid James h 219 Clark rd
Stevens John A (Leila S) broker h 40 Prescott
Stevens John E mech eng h 36 Davis av
Stevens Josephine cashr res 1056 Beacon
Stevens Leffert T auto rpr 12 Brookline av h at Dor
Stevens Lester F (Harriet) shoes B h 32 Manchester rd
Stevens Lester F jr student res 32 Manchester rd
Stevens Louise A nurse res 219 Clark rd
Stevens Margaret wid Alexander h 175 Wash
Stevens Margaret J res 175 Wash
Stevens Mary A wid Frank W h 81 Pearl
Stevens Mary E h 548 Heath
Stevens Ray (Ruth) clk res 9 Linden
Stevens Richard E (Alice H) musician h 54 Vernon
Stevens Romaine res 1834 Beacon
Stevens Samuel W (Jeannett A) broker B h 8 Druce
Stevens Sidney (Edith H) v-pres B h 1 Mason
Stevens Willard H (Edith B) autos B h 10 Evans rd
Stevens Wm O (Ada G) sales h 10 Beals
Stevens see Stephens
Stevenson Eben J sales res 1478 Beacon
Stevenson Edwin S (Maude M) auto rpr 81 Boylston h at Needham
Stevenson Frances G died Aug 4 1922
Stevenson Geoffrey (Lila) prod eng h 6 Hamilton rd
Stevenson Grace wid James h 1478 Beacon
Stevenson John S sales h 131 Brook
Stevenson Lillian author res 1478 Beacon
Stevenson Norman Mrs h 24 Hamilton rd
Stevenson Pauline H Mrs h 24 Hamilton rd
Steverman Benjamin J (Selina M) (Steverman & Gibbons) h 11 Glenland rd
STEVERMAN & GIBBONS (Benjamin J Steverman Alger E Gibbons) Electricians 24 Harvard Tel Regent 0787 See page 409
Steward Ernest J (Mary E) elect h 90 Highland rd
Stewart Alice M Mrs clk 1324 Beacon h at Malden
Stewart Annie Mrs maid res 27 Centre
Stewart Charles E (Mary A) mgr h 133 Westbourne ter
Stewart Elsie M res 14 Linden
Stewart Emma H Mrs died April 27 1922
Stewart Fred W student res 22 Park drive
Stewart George A (Lilla M) carp h 54 Kent
Stewart George W musician h 81 Ivy
Stewart Harold watchmn 1010 Comlth av res at Rox
Stewart Harriet M Mrs h 73 Winchester
Stewart Hazel V student res 23 Aspinwall av
Stewart Helena F wid Edward J h 37 University rd
Stewart Horace storekpr 870 Comlth av h at Dor
Stewart Ida G Mrs h 1731 Beacon
Stewart James (Margaret J) real est 221 Wash h 155 Mason ter
Stewart James A carp 94 Wash h at Watertown
Stewart James R (Ella) blksmith h 93 Harvard
Stewart John A student res 133 Westbourne ter
Stewart John H carp res 45 Bowker
Stewart Margaret maid 9 Downing rd
Stewart Martha J attendant Brookline Bath h 65 Walter av
Stewart Maud h 23 Aspinwall av
Stewart Minnie L wid Frank h 22 Park drive
Stewart Nobel H chauf res 23 Aspinwall av
Stewart Ralph A (Mary G) lawyer B h 102 Dean rd
Stewart Robert D clk res 69 Coolidge
Stewart Rose musician res 81 Ivy
Stewart Samuel (Una C) clk B h 306 Wash
Stewart Theodore F res 37 University rd
Stewart Violet E E student res 133 Westbourne ter
Stewart Wm E (Ethel) iron wkr h 24 Villa lane
Stewart see Stuart
Stickney Clinton G (Francis W) acct h 10 Sewall av
Stickney Henry A (Mary) sec B h 75 Centre
Stidham Harold J fore 760 Comlth av h at B
Stiles Howard mach 123 Walnut
Stiles Mayne E (Mary A) agt h 299 Tappan
Stiles N Milton clk 1324 Beacon h at Allston
Stiles Winthrop A sales mgr 930 Comlth av h at B
Still Maria wid Richard died May 7 1923
Stillburger Charles (Rose M) h 9 Mulford
Stilphen Cornelius M autos B h 23 Stetson
Stimpson Andrew J (Estella) tailor h 22 Uuniversity rd
STIMPSON DONALD (Elinor W) Director Henry W Savage Inc 10 State Boston h 60 Babcock
Stimpson Edward Y (Helen T) sales h 47 Vernon
Stimpson Mary S wid Charles W res 60 Babcock
Stimson Anna A wid Edward h 1 Winchester
Stimson Edna res 1 Winchester
Stimson Estella J Mrs died Jan 26 1923
Stimson Henry E (Dorothy E) contr h 356 Harvard
Stimson Louise res 1 Winchester
Stiner Edward h 83 Pleasant
Stinson Alvah L (Margaret) lawyer h 146 Coolidge
Stinson Julia C wid Wm clk 1352 Beacon res 21 Harris
Stirling Margaret A W h 35 Addington rd
Stites Christine H clk 1319 Beacon res at Wellesley
Stites Sara H tchr res 1 Greenough within
Stitt George E (Sarah) police lieut h 37 Elm
Stitt Ida E wid Albert H clk 1 Harvard h 29 Elm
Stitt Wm J (Elizabeth) h 27 Elm
Stocker Malcolm G (Maude) draftsman h 82 Walnut
Stockman Adelaide H sten 264 Wash res 58 Aspinwall av
Stockman Isabel C wid Vernon F h 58 Aspinwall av
Stockman Sarah E student res 58 Aspinwall av
Stockwell George B tel wkr 23 Marion h at Waverley
Stockwell John A (Eleanor R) dentist B h 61 Greenough
Stoddard Arthur H dentist h 1894 Beacon
Stoddard Chester S (Mary E) banker B h 1120 Beacon
Stoddard C Lothrop (Mary H) waiter h 1768 Beacon
Stoddard Mary H Mrs h 1768 Beacon
Stodder Frank F (Mattie) shoes h 28 Babcock
Stodder Harriet B tchr res 72 Walnut
Stokes Frances W Mrs h 1253 Beacon
Stokes Marcus B (Anita H) col U S A h 281 Tappan
Stokes Thomas F sales res 2 Foster
Stoll C Frederick (Frelove H C) bkpr h 24 Hamilton rd
Stollyfus Elsie E nurse res 82 Ivy
Stone Anna B wid Philip S h 21 Monmouth ct
Stone Arthur P (Sophia L) banker B h 316 St Paul
STONE BROS (Louis Stone) Mens Furnishings 1340 Beacon Telephone connection
Stone Charles H jr (Mary E) tchr B h 38 Webster
Stone Charlotte res 1863 Beacon
Stone Earle auto rpr 740 Comlth av h at Malden
Stone Ellen tel opr res 15 Glenland rd
Stone Ernest A (Janie) farmer h 15 Glenland rd
Stone Evelene F tel opr 39 Aspinwall av res 15 Glenland rd
Stone Everett E (Fannie) h 1863 Beacon
Stone Galen L (Carrie) h 149 Buckminster rd
Stone Herbert C welder 10 Brookline av h at Stoneham
Stone James K broker res 21 Monmouth ct
Stone Joseph (Alice W) curtain mfr B h 43 Dwight

FREDERICK A. LEAVITT & HENRY A. BURNHAM

REAL ESTATE INSURANCE MORTGAGES

34 Walnut St., Village Square

Tels—Regent 3030 or 3131

254

W. A. GREENOUGH CO.'S

- Stone J Nelson banker h 1681 Beacon
 Stone Louis (Rosenberg & Stone) h at Dor
 Stone Louis (Stone Bros) 1340 Beacon h at Chelsea
 Stone Malcolm B (Marion) treas B h 79 Carlton
 Stone Myra student res 53 Monmouth
 Stone Nathaniel sales 1340 Beacon h at Chelsea
 Stone Ralph sales 1340 Beacon h at Chelsea
 Stone Robert E (Ada B) real est h 6 Norfolk rd
 Stone Robert G (Bertha L) broker B h 311 Clinton rd
 Stone Scott D (Maybelle A) wool B h 1815 Beacon
 Stone Siblyl Kent res 21 Monmouth ct
 Stone Stera wid Abraham died May 25 1923
 Stone Virginia res 316 St Paul
 Stone Wm P carriages h 1811 Beacon
 Stoneham The 1514 Beacon
 Stonehouse Wm G (Geneva M) furn mover 9 Linden h do
 Stoneman David (Annie) lawyer B h 1037 Beacon
 Stoneman E Harold student res 1037 Beacon
 Stoneman Katherine C h 14 Wellman
 Stonemetz John C (Alice M) broker h 19 Hamilton rd
 Storey Marianna T h 175 Walnut
 Storey Susan T h 175 Walnut
 Storke Louise sec res 149 Naples rd
 Storm Elmer F (Millie) mfr 784 Comlth av h at Everett
 Storrow Charles (Agnes) merchant h 112 High
 Story Fred W (Dolly W) asst to pres B h 97 Marion
 Stott Ella S wid John died Apr 26 1923
 Stout Margaret J (M J Stout Co) 1009a Beacon h 1012 do
 Stout M J Co (Margaret J Stout) variety 1009a Beacon
 Stover Clyde N student res 26 Linden pl
 Stover Ethel clk res 26 Linden pl
 Stover Mary E Mrs h 26 Linden pl
 Stowe Florence h 471 Wash
 Stowell Florence wid Henry B h 1101 Beacon
 Strahan Esther wid Thomas h 1025 Beacon
 Strahan Harvey mgr res 144 Mason ter
 Strall Henry B teller 1627 Beacon h at Stoneham
 Strain Albert A police res 60 Davis av
 Strain Alexander (Hannah) real est h 60 Davis av
 Strain Alexander (Mary) brakemn h 92 Brookline av
 Strain Alice L cashr res 49 Clark rd
 Strain Charles (Annie) fore h 49 Clark rd
 Strain Francis J sales res 49 Clark rd
 Strain Joseph F B F D res 144 Cypress
 Strain Mary F designer res 49 Clark rd
 Strain Maude H sten res 60 Davis av
 Strain Norman chauff 1356 Beacon res 144 Cypress
 Straine Agnes C waitress 9 Webster res 7 Leverett
 Straine Frederick clk res 7 Leverett
 Straine Mabel tel opr res 7 Leverett
 Straine Wm (Agnes) laund 8 Flora h 7 Leverett
 Strammer Gothfried (Mertie M) pianos B h 40 Kenwood
 Stranahan Joseph (Margaret) capt Comb F h 380 Wash
 Stranahan Elizabeth W Mrs h 1514 Beacon
 Strater Francis A died Feb 24 1923
 Strater Irene student res 3 Englewood av
 Strater Phyllis student res 3 Englewood av
 Strater Theodore G (Ethel B) gro B h 3 Englewood av
 Stratton Ellen M Mrs h 1865 Beacon
 Stratton Frank W died Oct 22 1923
 Stratton Mary F prin B res 1865 Beacon
 Straub Emily S wid Frank res 17 Doran rd
 Strauss Isaac M (Clara) real est B h 1482 Beacon
 Strauss Leon (Irene S) mgr h 16 Prescott
 Strausser Eustache (Marie) musician h 40 Green
 Street Frances G res 12 Marshal
 Street Frank H (Mabelle L) mech eng res 20 Stedman
 Street George E clk res 12 Marshal
 Street Gerald G E (Emma L) real est B h 12 Marshal
 Strickland Bertha M C S nurse res 194 Rawson rd
 Strickland Florence M student res 243 Mason ter
 Strickland Francis L (Antoinette B) prof B U h 243 Mason ter
 Strickland Mary E student res 243 Mason ter
 Strickland Sidney F (Elsie) archt B h 170 Dudley
 Strohl Ivan A h 1180 Beacon
 Strom Algot A (Hulda) blksmlth h 37½ Harvard
 Strom Harold R A mech 894 Comlth av res at B
 Stronach Helen M wid Bromer h 12 Homer
 Strong Jack (Olive) sales h 32 Linden
 Strong John J res 45 Mason ter
 Strong Samuel student res 45 Mason ter
 Stronge Leah M Mrs h 24 University rd
 Stronge Mildred receiving teller 160 Wash res 24 University rd
 Stronge Roger W sales res 24 University rd
 Stroup Earl C (Virginia) rem to Brighton
 Stroup Rosalie B h 1731 Beacon
 Stuart Charles H (Grace M) druggist B h 1012 Beacon
 Stuart Charles H (Mary J) mgr h 25 Andem pl
 Stuart Jane wid Thomas h 34 Station
 Stuart Lawrence F (Carol) adv h 1778 Beacon
 Stuart Malcolm auto rpr 750 Comlth av h at S B
 Stuart Sidney E (Bertha A) sales h 803 Wash
 Stuart see Stewart
 Stubbs Frank O (Alice) sales res 5 Park vale
 Stumpf Mary M h 1493 Beacon
 Sturgis Anne A wid Russell dled March 12 1922
 Sturglis Cyrus C rem to Brighton
 Sturtevant Edward L (Mary L) treas h 322 Tappan
 Sturtevant Lauretta L wid Henry L h 316 Harvard
 Stutson Thomas E fancy gds B h 1731 Beacon
 Styffe John student res 34 Garrison rd
 Styffe Nellie Mrs h 34 Garrison rd
 Styffe Stephen J buyer h 34 Garrison rd
 Sugarman Myer (Poe) prov h 39 Verndale
 Sughrue Dennis F (Anna) rem to Brighton
 Sugrue Humphrey J clk res at Camb
 Suker George W tailor h 86 Harvard
 Suker Verna B res 86 Harvard
 Sullivan Agnes C tel opr 39 Aspinwall av res 20 High
 Sullivan Aileen H jr tel supervisor 39 Aspinwall av res at Brighton
 Sullivan Annie T res 12 White pl
 Sullivan Arthur res 51 White pl
 Sullivan Beatrice maid res 116 Pleasant
 Sullivan Bernard tmstr res 311 Boylston
 Sullivan Bridget wid John h 143 Wash
 Sullivan Bridget E res 93 Williston rd
 Sullivan Catherine wid Jeremiah res 58 Aspinwall av
 Sullivan Catherine B sten 1331 Beacon res 55 Brook
 Sullivan Catherine T wid h 14 Morris av
 Sullivan Christine hkpr h 40 Flora
 Sullivan Cornelius (Sarah) lab h 69 Pearl
 Sullivan Cornelius J clk res 14 White pl
 Sullivan Daniel A (Isabel M) treas B h 1774 Beacon
 Sullivan Daniel J sales res 177 Naples rd
 Sullivan Dennis (Mary A) lab h 55 Brook

W. H. Russell Goudey

31 Harvard St., Brookline, Mass.

PLUMBING AND HEATING

Stoves, Furnaces, Ranges

Tel. Regent 0800

BROOKLINE DIRECTORY, 1924

255

- Sullivan Dennis F clk res 55 Brook
Sullivan Edward pntr res 299 Wash
Sullivan Edward jobber h 311 Boylston
Sullivan Edward sales 284 Harvard h at Rox
Sullivan Edward F (Bearings & Motor Equipment Co) 744 Comlth av h at Allston
Sullivan Edward J repairmn res 111 Harvard
Sullivan Edward J shoemkr 167 Wash h 311 Boylston
Sullivan Edward J jr (Agnes) police h 31 Perry
Sullivan Edward P board of health res 6 Rice
Sullivan Elizabeth M mlnr res 43 Brington rd
Sullivan Ellen wid Dennis h 25 Villa la
Sullivan Eugene J lab res 143 Wash
Sullivan Eugene J (Mildred C) lawyer h 1018 Comlth av
Sullivan Francis J (Nellie) gardener h 334 Clyde
Sullivan Francis M (Margaret G) cond h 9 Ker-rigan pl
Sullivan Frank A (Ethel M) sales 930 Comlth av h 86 Browne
Sullivan Frank G (Marjorie M) shoe sales h 54 Gard-ner rd
Sullivan George S barber 1353a Beacon h at B
Sullivan Gertrude E res 79 Pleasant
Sullivan Hannah J maid 43 Allerton
Sullivan Harold F driver res 334 Clyde
Sullivan Helen A sten res 143 Wash
Sullivan Helen F sten res 1 Brook
Sullivan Honora wid Michael h 45 Pond av
Sullivan Irene clk res 1043 Beacon
Sullivan James M h 79 Pleasant
Sullivan James W died Sept 24 1922
Sullivan James W Mrs h 79 Pleasant
Sullivan John B (Hortense E) lawyer B h 369 Tappan
Sullivan John F (Catherine L) (Sullivan & Frawley) h 51 White pl
Sullivan John J carrier 331 Harvard h 58 Aspinwall av
Sullivan John J (Della B) Comb E h 90 Kent
Sullivan John J (Catherine T) police h 769 Boylston
Sullivan Joseph J (Agnes T) chauf h 8 Roberts
Sullivan Joseph T (Nellie) mtrmn h 231 High
Sullivan Josephine tel opr res 12 White pl
Sullivan Josephine Mrs h 12 Kent
Sullivan Julia C maid 92 Harvard av res do
Sullivan Katherine clk 137 Wash res 69 Pearl
Sullivan Katherine L bkpr res 42 Brook
Sullivan Katherine M clk res 69 Pearl
Sullivan Katherine O maid res 31 Dwight
Sullivan Madeline A supervisor 39 Aspinwall av res 43 Brington rd
Sullivan Malvena died Aug 22 1922
Sullivan Margaret head nurse 300 South res do
Sullivan Margaret maid 1688 Beacon
Sullivan Martin E real est res 143 Wash
Sullivan Mary dom 229 Kent
Sullivan Mary tel opr res 12 White pl
Sullivan Mary wid Cornelius h 12 White pl
Sullivan Mary A clk res 55 Brook
Sullivan Mary E res 58 Aspinwall av
Sullivan Mary E tel opr 39 Aspinwall av res at Br
Sullivan Mary H Mrs h 28 Winslow rd
Sullivan Mary L sten res 1 Brook
Sullivan Mary L wid John h 486 Brookline av
Sullivan Michael plmbr 18 High h at B
Sullivan Michael A (Julia C) h 1755 Beacon
Sullivan Mildred E bkpr 1376 Beacon res at Brighton
Sullivan M L Mrs h 1731 Beacon
Sullivan Nellie opr res 94 Brookline av
Sullivan Nora E teleg res 143 Wash
Sullivan Patrick A (Ellen) auto supplies h 60 Chest-nut
Sullivan Patrick J (Helen J) driver h 7 Cameron
Sullivan Patrick S (Ellen) gardener 531 Boylston h do
Sullivan Roger T (Brookline Express Co) 43 Brington rd h do
Sullivan Roger W clk 113 Wash res at Rox
Sullivan Susan tel opr res 12 White pl
Sullivan Sylvester J sales res 531 Boylston
Sullivan Thomas lab res 45 Pond av
Sullivan Thomas A (Ellen) clk h 20 High
Sullivan Thomas A jr chauf 145 Wash res 20 High
Sullivan Thomas E (Agnes) town emp h 6 Rice
Sullivan Thomas F (Mary J) h 813 Heath
Sullivan Timothy J res 136 Thorndike
Sullivan T Robert (Lillian G) ins h 20 Littell rd
Sullivan Walter D pntr res 299 Wash
Sullivan Wm judge Municipal Court h 9 Claffin rd
Sullivan Wm F (Annie A) cond B & A h 1 Brook
Sullivan Wm H (Margaret G) fore h 221 Wash
Sullivan Wm P (Helen) wool B h 115 Freeman
Sullivan Wm R detective 143 Wash
Sullivan & Frawley (John F Sullivan and Patrick J Frawley) pntrs 51 White pl
Summer Israel (Sarah) tailor 1274 Boylston h do
Summerfield Abraham (Mattie) tailor h 1857 Beacon
Summerfield Melvin B student res 1857 Beacon
Summers Augustus M (Beatrice L) rem to Weymouth
Summers George F (Elena) rem to Dor
Summers H Mortimer rem to Weymouth
Summers James lab res 142 Boylston
Summers J Vinton rem to Weymouth
Summers Oliver res 4 Davis av
Summers Robert L (Willu) shoe mfr h 1514 Beacon
Summers Wm H clk 718 Wash h at Weymouth
Summit Hospital Bessie Zelekowitch supt 72 Summit av
Sumner Alice P res 1471 Beacon
Sumner Emma wid Franklin H res 35 Gorham av
Sumner George S (Alice P) h 1471 Beacon
Sumner Herbert R (Grace W) carrier P O 1 Har-vard h 94 University rd
Sumner Louise Mrs res 19 Shaller
Sumner Philip H sales res 1471 Beacon
Sumner Philip S phys 1618 Beacon h do
Sumner Samuel S (Frederica B) h 1070 Beacon
Sundell Wm (Sadie E) pntr 84 Harvard h 37 Harris
Sundell Wm P B student res 37 Harris
SUNSHINE LAUNDRY 8 Flora Tel Regent 1790
See page 427
Surrey The apts 16 Strathmore rd
Sussman Raphael (Frances) bowling h 50 Russell
Sutcliffe Waldo F acct res 179 Davis av
Suter Grace D res 116 Warren
Suter Martha P wid Charles R h 116 Warren
Suter Mary F res 116 Warren
Sutherland Alexander (Mary) chauf h 65 Pond av
Sutherland Alexander (Elizabeth) mason h 4 Elm
Sutherland Alexander D (Alice R) instr h 83 Har-vard
Sutherland Alexander R (Minerva) mach h 2 Flora
Sutherland Annie J wid John h 9 Summit av
Sutherland C Hale instr M I T h 83 Harvard
Sutherland Eliza H wid Wm seam res 233 Harvard
Sutherland Elizabeth h 636 Wash
Sutherland Ira A (Anne H) sales h 27 Elm
Sutherland John P sales res 9 Summit av
Sutherland Kathryn G swimming instr 66 Tappan res 4 Elm
Sutherland L Robert (Bessie A) sales h 34 Green-ough

GEORGE W. JOHNSTON

1299 Beacon St., Brookline
REAL ESTATE
INSURANCE

Tel. Aspinwall 2190
MORTGAGES
MANAGEMENT

256

W. A. GREENOUGH CO.'S

- Sutherland Margaret A tchr res 27 Elm
Sutherland Marjorie J h 7 Harvard av
Sutherland Minerva Mrs (H A Barbour Co) 198 Wash h 2 Flora
Sutherland Robert (Catherine L) gardener h 7 Mulford
Sutherland Viola M died Oct 24 1923
Sutherland Wm E (Priscilla) autos B h 58 Greenough
Sutker Solomon (Anna H) chemist h 170 Winthrop
Sutton Lindley R (Margaret T) sales h 112 Winthrop rd
Swaebe Gerald sales 834 Comlth av h at Allston
Swadkins Mabel F h 10 Browne
Swain Arthur W (Elizabeth L) vice pres Liberty Mutual Ins Co h 1803 Beacon
Swain Clarence G lawyer B res 179 Davis av
Swain Emma E wid John F h 45 Auburn
Swain George F (Mary R) prof H U h 1574 Beacon
Swain Walter E (Lida) sales 10 Harvard sq h 86 Brook
Swan Alton P (Mignon M S) cement h 201 Winthrop rd
Swan A Frances res 18 Browne
Swan Carroll J (Mabel) adv B h 1808 Beacon
Swan Edward W (Cora E) asst mgr B rem to Hingham
Swan Ellen A M wid Thomas F h 18 Browne
Swan Helen G wid Wm W h 2 Wellington ter
Swan Laura P wid Robert T h 1015 Beacon
Swan Margaret J res 18 Browne
Swan Thomas (Margaret) h 11 Cameron
Swansburg Reginald M res 16 High
Swansburg Wm LeB (Minnie C) boat bldr h 16 High
Swanson Charles auto rpr res 8 Harvard sq
Swanson Charles E (Charlotte) restr B h 1592 Beacon
Swanson Gertrude waitress 143 Tappan res do
Swanson Gustaf F (Olga) (Swanson & Clauson) 554 Heath h 81 Franklin
Swanson Lillian M bkpr res 216 Winchester
Swanson Victor (Hattie C) contr h 216 Winchester
Swanson & Clauson (Gustaf F Swanson Harvey G Clauson) auto rprs 554 Heath
Swartz Grace O rem to Chicago Ill
Swartz Ida M rem to Chicago Ill
Swartz Maggie F wid George W rem to Chicago Ill
Swartwout Armstrong Mrs h 55 Addington rd
Swartwout Satterlee died Sept 30 1923
Swartz Frances M student res 102 Salisbury rd
Swartz Harris (Bessie) real est h 66 Centre
Swartz Harry (Molly) photo h 130 Fuller
Swartz Jacob (Melanie B) cigars h 68 Centre
Swartz Mark A real est res 66 Centre
Swartz Samuel (Ida) real est (Camb) h 102 Salisbury rd
Swartz Tillesclntz bkpr res 130 Fuller
Swasey John paper res 138 Harvard
Sweeney Agnes K res 17 Regent clr
Sweeney Andrew L (Carrie) clk h 48 Morss av
Sweeney Anna M h 69 Centre
Sweeney Anna T wid John res 8 Jamaica rd
Sweeney Annie dled Dec 2 1922
Sweeney Annie E wid Thomas h 92 Brookline av
Sweeney Annie L sten res 92 Brookline av
Sweeney Catherine seam res 92 Brookline av
Sweeney Ellen h 56 Ackers av
Sweeney James F (Mary H) sales h 70 Marshal
Sweeney James F jr sales res 70 Marshal
Sweeney Joseph T (Mary) janitor 12 High h do
Sweeney Mary E dom 35 Cypress res do
Sweeney Mary G dipper 1366 Beacon res 92 Brookline av
Sweeney M gardener rear 360 Heath res do
Sweeney Walter C (Anne E) col U S A h 17 Fairbanks
Sweeney Wm (Ethel L) chauf 186 Gardner rd h 11 Hurd rd
Sweeny Josephine chemist 38 Harrison
Sweeny J Frederick jr (Mary E) clk h 130 Longwood av
Sweet Amanda E h 18 Cypress
Sweet Annie C wid Walter H died June 22 1923
Sweet Edna M sten res 1006 Beacon
Sweet Homer N acct h 1731 Beacon
Sweet Lillian asst Pub Lib res 27 Cypress pl
Sweet Minnie A h 108 Winthrop rd
Sweet Nanna res 12 Marshal
Sweet Shop The (John W Cable Richard F Macdonald) 1633 Beacon
Sweetman Richard (Frances) chauf h 55 Reservoir rd
Sweetser Frank E jr (Ethel) lawyer B h 57 Hedge rd
Sweetser Homer L (Mary) industrial eng h 15 Hedge rd
Sweetser John A (Violet S) asst treas h 15 Goddard av
Swensen Henry A plmbr 31 Harvard h at Stoneham
Swensen Jane wid Henry clk res 18 Tabor pl
Swenson Anna M res 64 Spooner rd
Swenson Bertha M res 64 Spooner rd
Swenson Chester Mons clk res 64 Spooner rd
Swenson Emma B res 64 Spooner rd
Swenson Jennie A E h 64 Spooner rd
Swett Charles C (Grace M) sales mgr h 49 Winchester
Swett Louis janitor Plerce sch h 17 Perry
Swett Lucia G h 71 Upland rd
Swett Mary C h 71 Upland rd
Swift Ada F sten res 61 Pleasant
Swift Alice sten res 1067 Beacon
Swift Angus V A construction h 112 Winthrop rd
Swift Charles H jr (Josephine A) lumber h 94 Perry
Swift Dorothy C typist res 61 Pleasant
Swift Edward H (Gladys B) sales h 65 Westbourne ter
Swift Elizabeth B rem to Winthrop
Swift Hattie B Mrs died Jan 7 1923
Swift John B jr (Anna G) phys B h 5 Circuit rd
Swigger Wm R (Lols L) chauf h 136 Woodland rd
Swindell R G tel wkr 23 Marion h at Everett
Swindler Harold F sales 890 Comlth av res at Som
Sylvester Adaline L dled Feb 12 1923
Sylvester Clarence R mgr 930 Comlth av h at B
Sylvester Dana S (Fanny C) rem to Newton Centre
Sylvester Emilly E h 1905 Beacon
Sylvester Herbert R (Marion) clk B h 41 Winthrop rd
Sylvester Maria W h 1905 Beacon
Sylvester Ruthetta M h 1905 Beacon
Symonds Lucy H died Jan 1 1923
Symonds see Slmonds and Slmons
Taber Granville J (Hattie) sales h 685 Hammond
TABITHA INN Fairhaven Mass See opp
Tabor Helen nurse 80 Glen rd res 80 Cumberland av
Tabor Helen S asst supt 80 Glen rd res do
Tabrisky David (Tabrisky & Sons) 500 Harvard h at Rox
Tabrisky Morris (Tabrisky & Sons) 500 Harvard h at Rox
Tabrisky Rebecca bkpr 500 Harvard res at Rox
Tabrisky Reuben (Tabrisky & Sons) 500 Harvard h at Rox

56 Miles from Boston—34 Miles from Newport—235 Miles from New York



TABITHA INN

Open All the Year 'Round

C. J. BEUCHOTTE, Proprietor.

FAIRHAVEN, MASSACHUSETTS

TABITHA INN, built by Mr. Henry H. Rogers of Standard Oil fame, is a most attractive house. It is handsomely furnished, and has all the very latest improvements. The house is small (about sixty rooms), giving it a tone of home life, well suited to people of refined taste. The table is well supplied and daintily served, and the proprietor's successful experience in the past enables him to suit the most fastidious. Fairhaven, across the bridge from New Bedford, Mass., is 56 miles from Boston, thirty-four miles from Newport and 235 miles from New York. It is a most convenient stopping-place for all autoists who are touring Cape Cod. The finest automobile roads in New England are in this section. It is an hour and a half from Boston, via the N. Y., N. H. & H. R. R.

RATES (American Plan)

Per day, \$6; with private bath, \$7 per day and upwards.

Per week, Single Rooms, \$35; Double Rooms, 2 persons, \$65 and upwards.

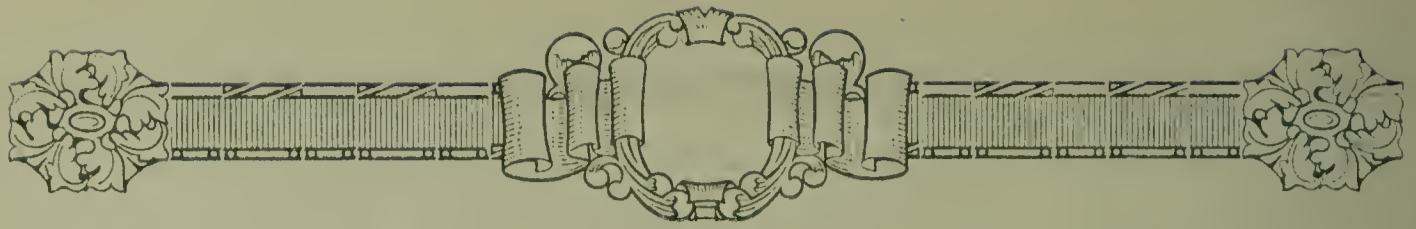

The Town of **FAIRHAVEN** Massachusetts

FAIRHAVEN is one of those few towns which has all the conveniences of the city, without the attendant hustle, bustle and commercialism of the larger communities. The discriminating person who seeks rest and comfort among congenial surroundings will find it here. Fairhaven enjoys the advantage of a cool breeze even during the hottest day as the prevailing wind is from the southwest which sweeps across Buzzards Bay, and when Boston is sweltering the temperature of Fairhaven is about 10 degrees lower with air stirring. Its situation on the east bank of the Acushnet river near the head of Buzzards Bay, and the possession of one of the finest harbors along the coast, entitles it to the name which it bears. Many of its townspeople are identified with the big interests in the city of New Bedford, situated on the west bank of the river, and own fine homes which add charm to its natural environments. One of the chief characteristics of the place is the fine public spirit and civic pride that makes it an ideal spot. The plans evolved for the development of the town have been made possible through the interest which the late Henry H. Rogers took in his birthplace.

MAGNIFICENT ROADWAYS AND PUBLIC BUILDINGS

No town of five thousand inhabitants enjoys such fine roadways, and so many magnificent public buildings as those in Fairhaven. The excellent modern streets and highways have been extended year after year. The handsome public buildings are grouped near the centre of the town. The Unitarian Memorial Church, erected in memory of the mother of Mr. Rogers, is the most imposing of these edifices, with its connecting parish house and parsonage with beautiful and spacious lawns, is considered one of the finest groups of church buildings in New England. The elaborate interior fittings are even more superb than the exterior. Another architectural gem is the Millicent Library, a gift to the town in memory of a daughter of Mr. Rogers. It has as complete a collection of books as many large city libraries. Opposite from the library is the Town Hall building, a splendid specimen of civic architecture. Erected as a memorial to Mrs. Abbie P. Rogers, the wife of Mr. Rogers. Other beautiful structures built by Mr. Rogers in the town are the Masonic building, the Rogers school, Tabitha Inn, and the High School. This school is a remarkable one in many ways; first, in its appointments, which surpass anything of the kind to be found in few if any cities in the world. Its location, at the Fairhaven approach to the bridge, is magnificent, a fitting introduction to the visitor entering Fairhaven. The interior equipment is fully in keeping with the exterior appearance.

A COMMUNITY OF FINE HOMES

Fairhaven has broad, well-aligned streets, shaded by fine old trees, which are bordered by handsome residences, usually set among spacious and well-kept lawns. The thickly settled portion of the village is compact, so that one travels but a short distance before arriving amid rural scenes.

SPORTS AT THE STADIUM

The High School Stadium, another gift of Mr. Rogers, is the scene of many interesting games, track meets, pageants, fetes, etc., as the townspeople enjoy all the privileges.

Golfers can find enjoyment at the Reservation Course in Mattapoisett, one of the oldest in the country and most attractive and well kept.

BOATING, BATHING AND FISHING

Fairhaven has everything to offer in the way of boating, bathing and fishing. The upper reaches of the river are as quiet a sheet of water as on an inland lake. The lower harbor and Buzzards Bay offers an opportunity for use of larger craft, speed boats for cruising along the coast or across the bay into Vineyard Sound, the great waterway of a continent. Both salt and fresh water fishing are very good and convenient. Ten minutes walk from the centre is the bathing beach, the popular resort of both Fairhaven and New Bedford, conducted under the direction of the Union Street Railway. The water is of medium temperature, and the sloping nature of the shore ensures safety for the bather. Here is a fine group of bath-houses with bathing pier and Clambake pavilions where they and the grounds about them are kept in perfect order.

STEAMER EXCURSIONS

From New Bedford there are many steamer excursions to many points. On the beautiful islands of Marthas Vineyard and Nantucket are many places of interest. Gay Head, famous for its revolving light, and citizens who are the last of the race of Indians that once inhabited the island, also for specimens of the potter's art made from the bright-colored clay from the cliffs of Gay Head. Other interesting points on Marthas Vineyard island are the north shore, famed for its magnificent water views; Oak Bluffs, a summer city of cottages; and Edgartown, a quaint old town at the southerly end of the island. Farther at sea is the island of Nantucket, a village, town, and county all in itself. This is a curious and interesting island, whose genial and sturdy people live the same sort of lives their forefathers lived two hundred years ago. Once famed as a whaling port, now one of the most important fishing ports in the east, fine homes there built by the fortunate captains of old are now owned by wealthy summer residents. The actors' colony at Siasconsett, a quaint group and it is a picturesque spot. Two of the best golf courses in the country are on Nantucket Island.

TROLLEY TRIPS

There are innumerable places of interest within easy reach of Fairhaven by the trolley cars. The New Bedford & Onset line, which passes through the town, traverses Mattapoisett and Marion, both of which boasts of many fine summer estates, then through the old town of Wareham, to Onset, which has a somewhat flaring fame as the home of every sort of religion extant. The car line has its eastern terminus at Buzzards Bay about 25 miles away. All along the car line there are interesting bits of rural and shore scenery.

CLAMBAKES ON HISTORIC GROUND

Fairhaven has gained a just renown in the old-fashioned clambake. No summer is complete in the New England summer resort without a succulent clambake. Clams cooked in seaweed heated on hot stones, together with all the seasonable vegetables, is a delicacy. They serve the bakes in the pavilions near the Fort Phoenix reservation, one of the most picturesque spots in the east, and

every foot of which is historic ground. The narrow cart path which runs down to the fort is known as Garrison lane, for it was here that the "Red Coats" were met by Fairhaven's brave defenders. The old laneway is bordered by stunted cedar trees, through whose sparse branches the winds of a hundred years have blown. The straggling stone walls that skirt the side of the roadway are monuments to the patience of the early settlers.

THE GATEWAY TO CAPE COD

The motorist will delight in the wonderful roads and shore scenes in this section. The Provincetown trip is 90 miles and every mile of modern highway within view of either the ocean, Buzzards Bay, Cape Cod Canal or Vineyard Sound. The Plymouth loop is another popular auto route for motorists. Also the Woods Hole, Hyannis and Canal trip.

SPOTS TO CHARM THE VISITOR

Fairhaven has many other attractive spots to charm the visitor. In the centre of the town a wonderful transformation scene occurred a few years ago. What was once a muddy-bottomed pond has been filled in with hundreds of thousands of cubic feet of earth, brought from a mile away. Over two years were occupied in this work alone, and since then the park was set out with trees and shrubbery, until it is now a beautiful spot. The old wharves along the river front which were the scenes of activity during the whaling days are now alive with the building and repairing of pleasure craft.

FORT PHOENIX AND VICINITY

The fort proper is buttressed by immense ledges of granite. In places these ledges rise almost perpendicularly from the shore and from the top one can get a fine view of the lower harbor, and on clear days even the distant heights of the Elizabeth islands and Marthas Vineyard are discernible. The great triangular-shaped beacon here surmounted by a black ball, serves as one of the ranges by which pilots follow the channel of the harbor. Following the shore east from the fort one gets a good idea of the nature of the coast of this section where numerous substantial summer cottages dot the shore line. Fort Phoenix shore has been a favorite spot for those interested in gathering specimens of sea mosses.

SCONTICUT NECK

Sconticut Neck, a strip of land narrowing as it runs southerly into Buzzards Bay, is within easy driving distance of the village. It is an interesting section of the town for the visitor. Here are some of the first houses erected in this part of New England. Still standing is the chimney of the old John West house, one of the few homes spared at the time the British troops marched down the Neck in 1778. The owner of the house was a Tory. Most of the Neck shore property has been taken up for summer homes. Down on the tip of the Neck is an attractive summer colony. One can here get a fine view of the bay, and at night the great revolving red and white light at Gay Head is seen quite plainly. Jutting out from the mainland are a series of great ledges. Off these ledges and all along in this vicinity are some of the finest fishing grounds in New England.



KING AUTO SUPPLY CO.

Accessories and Supplies—Parts for Fords—Tires—Vulvanizing Garden
Implements—Locksmiths and Tool Grinders
207 Washington Street Telephone—Regent 0401

BROOKLINE DIRECTORY, 1924

257

- Tabrisky & Sons (David Morris and Reuben) gro 500
Harvard
Tackaverry Frank res 43 Centre
Taff Agnes res 58 Manchester rd
Taff Imelda res 58 Manchester rd
Taff Marie res 58 Manchester rd
Taff Wm W (Agnes E) h 58 Manchester rd
Taft Dorothy tchr B H S res at Westboro
Taft Elizabeth K J rem to New York City
Taft Mary E wid Stephen S h 9 Griggs ter
Taft Wm clk res 12 Park
Taft Wm K (Jessie W) starter B E Ry Cypress st
sta h 203 High
Tager Hyman (Goldie) dry goods h 112 Columbia
Tager Louise L res 112 Columbia
Taggard Henry (Mary) broker h 42 Garrison rd
Taggard Henry P clk res 42 Garrison rd
Taggard Mary maid res 265 Harvard
Taggart Charles D (Grace R) student h 104 Franklin
Taggart James (Mary S) sales B h 14 Edwin
Taggart George W (Martha K) autos h 202 Raw-
son rd
Taggart Helen M clk res 202 Rawson rd
Taglino Aniello A (Annie) variety 1266 Boylston h
3 Tully
Taglino Daniel J mgr 1266 Boylston res do
Taillandier Eugene C real est res 1 Winchester
Taintor Addison R (Bessie R) sales B h 73 Verndale
Tait James C baker 1007 Beacon h at Revere
Taitel Samuel (Pauline) tailor 24 Walnut h at B
Talbot Charles R (Nellie E) treas B h 270 Buck-
minster rd
Talbot Fritz B (Beatrice) phys B h 100 Cottage
Farm rd
Talbot George N pres B h 131 Sewall av
Talbot Katherine res 14 Stearns rd
Talbot Mabel A clk 1324 Beacon res at Chsn
Talbot Max L (Kate M) clo B h 25 John
Talbot Robert A (Elizabeth L) clo B h 34 Garrison rd
Talbot Thomas P (Mabel F) clothier h 14 Stearns rd
TALMANSON JULIUS (Fannie) (Brookline Hard-
ware Co) 204 Wash h 202 do
Talowsky George (May) furn 1396a Beacon h 1356 do
Tammelin Frank A (Agnes) eng h 24 Walter av
Tampico The apts 81 Ivy
Tamworth The apts 1386 Beacon
Tannen Daniel (Libbie) oil h 175 Clark rd
Tannenholz Anne H wid Harry L h 49 St Mary's
Tannenholz Harry L died March 5 1922
Tannenholz Ruth sec res 49 St Mary's
Tannenholz Seymour L sales res 49 St Mary's
Tanner Kathleen maid 111 Ivy
Tanzey Ann asst mgr 784 Comlth av h at B
Tappan Bethiah res 33 Waverly
Tappan Ernest (Mary S) h 29 Edge Hill rd
Tappan Grocery Co (Gaspar B Gasparian) 1705 Beacon
Tapper Charles A h 1822 Beacon
Tapper Wm H (Leonora) ins h 175 Harvard
Tarbell L Louis (Mattie A) fore h 48 Francis
Tarbell Mary H wid Evarts res 75 Stearns rd
Tarlin Morris (Rose) impr h 64 Parkman
Tarlin Victor H (Goldie B) h 24 Claffin rd
Tarpin James clk res 25 Davis av
Tarplin Jacob (Hannah) real est h 78 Thorndike
Tarpyn Michael J (Catherine M) police h 105 Franklin
Tarrant David J watchmn 20 Webster pl r 10 Tabor pl
Tarrant Harry J farmer res 10 Tabor pl
Tarrant John (Bridget) lab h 10 Tabor pl
Tate C Gordon h 1731 Beacon
Tate Florence P student res 5 Regent cir
Tate Francis M student 5 Regent cir
Tate James C (Mabel) sales mgr 870 Comlth av
h 5 Regent cir
Tate see Tait
Tattan Jasper (Alice E) janitor h 40 Webster
Taussig Felix jr molasses B res 3 Powell
Taussig Frances wid Felix h 3 Powell
Taussig John G student res 3 Powell
Tay Wm M (Mary W) dry gds h 11 Linden pl
Taylor Ann M wid Washington I h 294 Walnut
Taylor Anna M h 29 Elm
Taylor Arnet contr h 32 Claffin rd
Taylor Bessie R manicurist res 50 Kenwood
Taylor Cecil B (Margaret) treas B h 162 Babcock
Taylor Cecil B jr student res 162 Babcock
Taylor Charles H (Ethel T) prin Edward Devotion
sch h 164 Winthrop rd
Taylor Elizabeth R wid John G res 46 Kenwood
Taylor Ethel T Mrs tchr Edward Devotion sch h 164
Winthrop rd
Taylor Emily M priv sec res 12 Glenland rd
Taylor Florence S wid James R h 299 Tappan
Taylor Frances M student res 46 Kenwood
Taylor Frank T (Nellie) dentist B h 34 Manchester rd
Taylor Frederick B student res 167 Salisbury rd
Taylor Grantley W (Mary L) phys h 32 Claffin rd
Taylor G Herbert (Freida A) whol fruit B h 40 Green
Taylor Harold J (Sadie G) lawyer h 299 Tappan
Taylor Harold S res 11 Wellman
Taylor Harry W (Grace S) sales mgr B h 90 Naples
rd
Taylor Henry L (Gladys S) rem to St Petersburg Fla
Taylor Henry M (Jennie E) real est h 163 Tappan
Taylor Herbert (Marion L) wool h 71 St Mary's
Taylor Inez M bkpr res 29 Thorndike
Taylor Irving sales 1396a Beacon h at Dor
Taylor Isabella Mrs h 176 Winthrop rd
Taylor Isabelle clk res 229 High
Taylor Jennie C res 5 Auburn cts
Taylor John F (Delia F) pntr 12 Glenland rd h do
Taylor John L res 40 Green
Taylor John R editor h 29 Thorndike
Taylor Josephine S Mrs tchr Lawrence sch h at Dor
Taylor Lucien E (Jennie C) cataloguer h 5 Auburn cts
Taylor Malcolm (Louisa R) clergymn h 167 Salis-
bury rd
Taylor Margaret res 294 Walnut
Taylor Margaret Mrs died Jan 9 1923
Taylor Marle E Mrs res 60 Parkman
Taylor Mary res 294 Walnut
Taylor Melvin (Lucy B) sales h 188 Mason ter
Taylor Mildred L res 71 St Marys
Taylor Moseley (Emily P) journalist h 225 South
Taylor Pauline E clk res 29 Thorndike
Taylor Philip M res 229 Tappan
Taylor Richard P sales rem to J P
Taylor Robert W pntr res 12 Glenland rd
Taylor Ruth E student res 12 Glenland rd
Taylor Ruth M rem to J P
Taylor Samuel H (Lena) meat ctr 284 Harvard h 31
Station
Taylor Simeon (Lisetta) sales B h 1479 Beacon
Taylor Stephen G res 29 Elm
Taylor Theodore student res 167 Salisbury rd
Taylor Theodore B (Grace S) lieut U S A h 40 Bab-
cock
Taylor Theodore B jr res 40 Babcock
Taylor Thomas L clk res 92 Toxteth
Taylor Thomas W (Mary) Ladder 2 h 57 Pond av
Taylor Thomas W teller res 12 Glenland rd

METROPOLITAN COAL CO. General Office: 20 Exchange Place, Boston

Brookline Office: 110 Washington St., Brookline Village

YARD: 385 Chestnut Hill Ave.

Tel. Regent 1720

258

W. A. GREENOUGH CO.'S

Taylor Wm A baker 137 Wash h at Rox
Taylor Wm H (Anna C) hosiery h 70 Coolidge
Taylor Wm H sales mgr 900 Comlth av h at Arlington
Taylor Wm W tel wkr 23 Marion h at Revere
Tchakurits John G shoe rpr 244 Harvard h at B
Tebeau Wm H acct h 200 Freeman
Teel Benjamin F (Teel's Band & Orchestra) h 24
Griggs ter
Teel's Band & Orchestra Benjamin F Teel 24 Griggs
ter
Tehan Alice F tchr res 1618 Beacon
Tehan Margaret E Mrs tchr h 1618 Beacon
Teichman Elizabeth H clk 890 Comlth av res at W Rox
Teichman Emil masseur res 370 Harvard
Telfer Mary G wid Wm h 29 University rd
Telles Charles B (Maud S) express res 200 Kent
Temby Henry B (Agnes T) h 29 Park
Temple Clarkson W (Marion E) fore 75 Wash h 15
Davis av
Ten Broeck Stanton J jr sales 246 Harvard res 42
Alton pl
Tenney Charles J clk 1298 Beacon h at Rox
Tenney Mary T tchr res 58 Greenough
Tenzler Wm E com trav 876 Comlth av h at Wollaston
Terhune Edward A (Gladys L) eng 25 Harvard av
Terhune Edward A jr shoes 81 Harvard res 25 do
Terrio Neil W L clk 1324 Beacon h at Camb
Terzis Wm (Mary) fruit h 640 Wash
Tetlow Elizabeth wid John h 21 Cumberland av
Tewkesbury Charles A sec res 4 Cypress ter (E)
Texier Louise Mrs hairdrrs 1352 Beacon rm 10 h at B
Thacher Elizabeth W matron 62 Cypress h do
Thacher Joseph L (Edith M) broker B h 55 Thatcher
Thatcher apts The 55-73 Thatcher
Thatcher Betty sten res 21 Dwight
Thatcher Catherine res 21 Dwight
Thatcher Emily F sten res 257 Warren
Thatcher John G student res 257 Warren
Thatcher Margaret A clk res 257 Warren
Thatcher Thomas W (Josephine) h 21 Dwight
Thatcher Wm (Della) supt 257 Warren h do
Thaxter Charlotte Mrs h 16 Winchester
Thaxter Joseph (Marion) h 73 Winthrop rd
Thayer Alice F wid George W h 66 Parkman
Thayer Charlotte E Mrs h 128 Clinton rd
Thayer Edward K (Susan M) h 119 Park
Thayer Ella S wid George h 336 Tappan
Thayer Fannie M wid Elmer A h 9 Park vale
Thayer Frank B (Frances B) cotton B h 1056 Beacon
Thayer Hanut student res 1060 Beacon
Thayer Helen M asst at Pub Lib res 9 Park vale
Thayer Henry V (Josephine H) underwriter h 1240
Beacon
Thayer Jennie res 16 Gorham av
Thayer Mildred D Mrs tchr h 208 Winthrop rd
Thayer Nellie Mrs h 1247 Beacon
Thayer Phillip H h 131 Freeman
Thayer Priscilla res 1247 Beacon
Thayer Rhoda died Apr 5 1923
Thayer Robert F student res 30 Stearns rd
Thayer Wilbur J (Lillian L) sales h 174 Harvard
Thayer Wm E sales 890 Comlth av res at Abington
Thayer Wm H (Lucy R) steam heating B h 30
Stearns rd
Theall D T mech 894 Comlth av res at Weston
Theise Simon (Jeanette) furn B h 60 Naples rd
Theodorus John elect 1642 Beacon res 805 Wash
Theophiles James J gro 1625 Beacon h at E B
Theophiles Speros (Georgia) confr 1655 Beacon h
669 Wash
Theorin Emily C wid Gustaf res 26 Jamaica rd
Thibodeau Augustin pntr res 10 Smyth
Thibodeau Edward (Nancy) hlpr h 10 Smyth
Thibodeau Edwin J agt 894 Comlth av res at Clifton-
dale
Thibodeau Marthe res 10 Smyth
Thibodeau Wm A (Anna O) lawyer B h 1694 Beacon
Thielscher Ernest H (L Josephine) supt h 43
Thorndike
Thielscher Mildred I sten res 43 Thorndike
Thiffault Wm J (Zoa) chauff h 48 Walter av
Thing Annie E wid Samuel B h 40 Babcock
Thomas Alice C Mrs res 17 Chesham rd
Thomas Anna A wid Josiah A h 227 Babcock
Thomas Anna E h 217 Babcock
**THOMAS ARTHUR E (Ella A) Mgr Beacon Electric
Co 374 Harvard Tel Aspinwall 2240 h 370 do**
Thomas Burton L auto tours res 142 Davis av
Thomas Charles F W (Elsie H) clk 331 Harvard h
104 Westbourne ter
Thomas Christine Mrs cook 163 Tappan res do
**THOMAS CLEMENT G Treasurer Thomas' Fish Market
Inc 1343 Beacon h 60 Parkman**
Thomas David S (Gwendolyn M) buyer h 183 Babcock
Thomas Ebion F clk 1343 Beacon res 60 Parkman
Thomas Emeline wid Patrick res 17 Thayer pl
**THOMAS' FISH MARKET INC 1343 Beacon Tels
Aspinwall 1300 See right top lines**
Thomas Franklin A (Eleanor) masseur h 10 Davis av
Thomas Genevieve M student res 195 Davis av
Thomas Georgia L Mrs h 1501 Beacon
Thomas Grant clk 890 Comlth av
Thomas Harold W autr rpr rear 229 Boylston h at
Malden
Thomas Harriett Mrs res 1213 Beacon
Thomas James H piano tuner res 16 Davis av
Thomas Jessie nurse res 79 Buckminster rd
Thomas Lydia C wid Reuen h 23 Auburn
Thomas Marian M tchr Edward Devotion sch res 20
Stedman
Thomas Marie E wid Felix h 60 Parkman
Thomas Mary E Mrs res 69 Babcock
Thomas Merton R bldr res 219 Harvard
Thomas Michael auto rpr 834 Comlth av h at Dor
Thomas Michael M (Mary F) tool mkr h 267a Cypress
Thomas Paul F student res 40 Green
Thomas Regina nurse res 60 Parkman
Thompson Agnes wid Andrew h 227 Wash
Thompson Albert M (Lizzie M) hostler h 31 School
Thompson Albert M jr student res 31 School
Thompson Alice E librarian res 26 Hamilton rd
Thompson Allen B student res 26 Hamilton rd
Thompson Alvah M (Christina N) pres beef h 1688
Beacon
Thompson Andrew P (Ruth E) chauff h 70 Chestnut
Thompson Archibald (Myrtle) chauff h 1210 Boylston
Thompson Arthur W student res 26 Hamilton rd
Thompson Cameron S h 9 Corey rd
Thompson Catherine C wid Albert T h 217 Harvard
Thompson Christina A Mrs died Nov 28 1922
Thompson Clara A wid Edmond F res 16 Warwick rd
Thompson Claramond vocalist res 219 Harvard
Thompson Dorothy asst public library res 1359 Beacon
Thompson Earle A student res 31 School
Thompson Edmund E plmbr 31 Harvard h at Newton
Thompson Edwin E driver h 1210 Boylston
Thompson Elizabeth C sec h 219 Harvard
Thompson Emma res 24 University rd
Thompson Emma wid Wm R res 20 Elm
Thompson Ernest A (Florence) lawyer h 58 Marshal
Thompson Eugene janitor 870 Comlth av h at Camb

When you say

HENDERSON & ROSS

You think REAL ESTATE

1320 BEACON STREET

BROOKLINE

BROOKLINE DIRECTORY, 1924

259

- Thompson Eveline W wid Andrew J res 33 Summit av
Thompson Foster stockman 10 Harvard sq h 15 Linden
Thompson Frank C (Heien B) acct h 26 Hamilton rd
Thompson Frank D driver 10 Harvard h at Allston
Thompson Frank O (Mary A C) coal h 25 Columbia
Thompson Frederick J died Apr 21 1923
Thompson George P (Mary F) counter man 1335
Beacon h 156 Harvard
Thompson George W (Christina) carp 55 White pl
h 13 Perry
Thompson George W mech 894 Comlth av res at Camb
Thompson Heien T Mrs h 771 Boylston
Thompson Honora student res 771 Boylston
Thompson Howard L h 27 Elm
Thompson Isabella seam res 13 Perry
Thompson James E student res 25 Harvard av
Thompson James G (Emma J) sch attendance officer
Town Hall rm 12 h 25 Harvard av
Thompson James I (Annie) janitor res 1038 Beacon
Thompson John G (Isabelle) police h 15 Perry
Thompson John H (Rosamond) eng h 175 Rawson rd
Thompson Joseph A lab res 158 Cypress
Thompson Lydia Mrs res 376 Wash
Thompson Margaret A tchr res 771 Boylston
Thompson Margaret N wid Thomas T died Sept 14
1922
Thompson Marietta F wid John F sec h 24 Univer-
sity rd
Thompson Mark (Catherine) fore h 609 Hammond
Thompson Marshall P (Clara C) lawyer h 207 As-
pinwall av
Thompson Mary C res 43 Druce
Thompson Mary E tchr res 771 Boylston
Thompson Mary J tel opr 39 Aspinwall av res at Rox
Thompson Maurice deK (Lillian) prof M I T h 12
Fairmount
Thompson Michael J chauf rear 360 Heath res do
Thompson Nelson C uphol 262 Wash h 17 Davis av
Thompson Neville sales 1441 Beacon h at Auburndale
Thompson Percy E reprmn 39 Aspinwall av h at B
Thompson Peter H (Katherine M) phys 43 Babcock
h do
Thompson Ralph E (Emily) supt B h 428 Warren
Thompson Robert H (Louise C) sales mgr h 14
Marion ter
Thompson Robert L janitor 1324 Beacon h at B
Thompson Rose Mrs res 124 Babcock
Thompson Thomas F (Mary) pntr h 40 Kent
Thompson Wm (Minnie) clk res 48 Winchester
Thompson Wm M (Eleanor J) mach h 16 Roberts
Thompson Wm S stove res 46 Williams
Thompson Willis (Minnie) paper h 33 Summit av
Thomson Agnes res 12 Naples rd
Thomson Albert G res 12 Naples rd
Thomson Charles (Mary P) h 12 Naples rd
Thomson Dorothy wid Stuart h 124 Longwood av
Thomson Lydia P Mrs res 376 Wash
Thomson Robert A (Annie G) plmbr h 57 Waverly
Thomson Wm J autos res 12 Naples rd
Thorburn James G (Dorothy) whol woolens h 19 Mon-
mouth ct
Thorndike Hannah Mrs res 49 Gorham
Thorndike John R (Caroline W) h 3 Greenough within
Thorndike Wm T S (Katherine H) phys h 144 Mid-
dlesex rd
Thorne Ada F bkpr 740 Comlth av h at Revere
Thorne Dorothy E sten 730 Comlth av h at Som
Thorne Frank sales res 384 Harvard
Thorne Fred S phys h 4 Brewster ter
Thorne James H fore 1324 Beacon h at Newton
Thorne Marjorie E nurse res 4 Brewster ter
Thorne Mary E tel opr 39 Aspinwall av res at Rox
Thorne Maud L wid Fred S res 4 Brewster ter
Thorner A Jerome (Rosalie A) scrap iron h 183
Coolidge
Thorner Eva Mrs res 158 Naples rd
Thorner Lillian clk res 158 Naples rd
Thornton Alexander sales 778 Comith av h at Dor
Thornton Henry (Mary G) h 8 Browne
Thornton John C (J Clover) butter 24 Bartlett cres
h do
Thornton Paul R butter 24 Bartlett cres res do
Thorpe Evan C probation officer 2 Prospect h at
Needham
Thrasher Agnes wid Edward B res 4 Stedman
Thrasher Earl B student res 4 Stedman
Threlheld Kitty wid W h 1063 Beacon
Thurber Dexter (Caroline) h 320 Tappan
Thurber Edward (Bessie) h 16 Harris
Thurber Luman T treas h 320 Tappan
Thurber Mona Q Mrs died Jan 13 1923
Thurlow Ellen wid Pascal M h 22 Toxteth
Thurlow Maria wid Clarence E h 22 Toxteth
Thurlow Pascal M sales res 22 Toxteth
Thurlow Paul E (Dorothy) ship broker h 38 Garrison
Thurman Edith clk res 295 Tappan
Thurman Eva school tchr res 295 Tappan
Thurman James M (Sarah) mfr textiles h 295 Tappan
Thurman Leah mus tchr res 295 Tappan
Thurman Rose res 295 Tappan
Thurman Sylvia stenog res 295 Tappan
Thurman William student res 295 Tappan
Thurston George C driver h 22 Perry
Thurston Lillian A res 1580 Beacon
Thurston Mary C tchr B H S h at Som
Thurston Wm B (Mary V) chauf h 787 Boylston
Thygeson Charles E sales 834 Comlth av h at Read-
ville
Tibbetts Charles E (Elizabeth T) pub B h 6 Park
drive
Tibbetts Harry L chauf 21 Walter av h at Roslindale
Tice Geneva C Mrs res 1824 Beacon
Ticknor Helen F wid Howard M h 187 Winthrop rd
Tichnor Thomas B (Florence) res 54 Auburn
Tienhoelf Wm C bldr res 31 Station
Tiernan Catherine H drsmkr res 76 Brook
Tiernan Henry E clk res 76 Brook
Tiernan John F clk res 76 Brook
Tiernan Joseph M clk res 76 Brook
Tiernan Patrick J (Ellen M) lab h 76 Brook
Tiernan Thomas B res 76 Brook
Tierney Della maid 162 Babcock
Tierney Elizabeth F clk 1324 Beacon res at Dor
Tierney James J (Bridget) janitor 66 Tappan h 24
Walter av
Tierney John driver 21 Walter av h 55 do
Tierney John J (Catherine) lab h 24 Walter av
Tierney Mary T died Dec 13 1922
Tierney Thomas F hlpr 63 Kent res 24 Walter av
Tierney Wm J lab res 24 Walter av
Tilden Alice C h 34 Coolidge
Tilden Myra E h 34 Coolidge
Tileston Henry Mrs h St Albans Hall 1213 Beacon
Tileston Mary res 43 Allerton
Tileston Mary W wid John B h 43 Allerton
Tillinghast Ethel A tchr Pierce sch res 166 Tappan
Tilton Caroline res 34 Cypress
Tilton Rena M Mrs died Sept 15 1923
Timmins George T (Louise) lab h 65 Walter av
Timmins John J chauf 10 Harvard sq res 99 Wash

Coolidge Corner Electric Shop

ELECTRIC SUPPLIES AND APPLIANCES

Official "Willard Battery Service Station"—Radio Sales and Service
295 Harvard Street, Brookline, Mass. Telephone Aspinwall 3370

260

W. A. GREENOUGH CO.'S

Timmons Edgar (Marie) carp 65 Kent h 99 Wash
Timmons Elizabeth M rem to Camb
Timmons Mary M opr res 99 Wash
Timmons Patrick J carrier 331 Harvard h at Br
Timoney Patrick (Ellen) chauff h 20 Harvard pl
Tingley Gertrude singer h 1402 Beacon
Tinker Henry W h 205 Rawson rd
Tirrell Arthur R (Mary B) leather B h 36 Sumner rd
Tirrell Cora F wid Wm J res 112 Sumner rd
Tirrell Ralph (Elizabeth F) leather B h 242 Clark rd
Tishler Ethel priv sec res 183 Babcock
Tishler Manuel H sales res 183 Babcock
Tishler Myer (Minnie) uphol 30 Station h at Rox
Tishler Samuel (Fanny) h 183 Babcock
Titcomb Arthur R (Annie S H) clergyman h 93 Marion
Titcomb Charles D (Belle G) dentist B h 50 Williams
Titcomb Eudora L res 12 Heath Hill
Titcomb Marjorie R student res 50 Williams
Titiev Jacob O (Rose) pres-treas 1054 Beacon h 88
Columbia
Titiev Morris student res 88 Columbia
Titiev Oscar clk 1054 Beacon res at B
Titone Victor (Ellen) shoe rpr 15 High h 15 Davis av
Tobe Tillie clk 1324 Beacon res at Dor
Tobey George B (Lillian F) buyer h 14 Orchard rd
Tobey George L (Pauline F) phys B h 107 Crafts rd
Tobey Miriam A tchr phys training pub schs h at Br
Tobey Susan K died June 28 1922
Tobin Alicia M tchr res 23 Naples rd
Tobin Elzar L (May M) mgr h 23 Naples rd
Tobin Margaret hkpr res 36 Glen rd
Tobin Margaret C died April 17 1922
Tod Stuart (Gwendolyn) h 497 Boylston
Todd Ralph S sales 10 Harvard sq h at Roslindale
Todd Wm G (Elsie) law B h 1824 Beacon
Todd Wm H ice cream wkr 1648 Beacon h at Camb
Tolman Frederick A (Augusta) clk h 40 Strathmore rd
Tolman James H (Jennie) police h 31 Elm
Tolman Madeline R sten res 31 Elm
Tolman Wm M mach res 31 Elm
Tombakis Lombris (Angeline) restr 36 Wash h at Rox
Tompkins Katherine clk 224 Wash res 8 Roberts
Tompkins Rebecca lndrs res 34 White pl
Tompkins Robert R (Vera F S) agt h 98 West-
bourne ter
Toner Harry J (Nellie A) tlr B h 70 Summit av
Tonra Catherine E tel opr Marion res 9 Kendall pl
Tonra Helen J sten res 16 Harrison
Tonra Helen F tel opr 39 Aspinwall av r 9 Kendall pl
Tonra James A police res 16 Harrison
Tonra John (Margaret) lab h 51 Walter av
Tonra John F (Helen) signalmn res 16 Harrison
Tonra John T clk res 57 Walter av
Tonra Margaret opr res 57 Walter av
Tonra Margaret E fore res 9 Kendall pl
Tonra Mary C bkpr res 9 Kendall pl
Tonra Mary G tel supervisor 39 Aspinwall av res 16
Harrison
Tonra Michael (Mary) lab h 57 Walter av
Tonra Michael F Comb G res 57 Walter av
Tonra Michael L rem to Quincy
Tonra Patrick H fore res 16 Harrison
Tonra Patrick J (Catherine) lab h 9 Kendall pl
Tonra Patrick M (Catherine) lab h 16 Harrison
Tonra Stephen J U S N res 16 Harrison
Tooey Rose wid Thomas stitcher h 50 Villa la
Toohey Michael J trucker res 12 Henry
Toohill Catherine N sten res 9 Harvard pl
Toohill Frank H clk res 9 Harvard pl
Toohill Helen F tel opr 39 Aspinwall av res 9 Har-
vard pl
Toohill John T (Margaret) driver h 778 Boylston
Toohill Patrick (Catherine) lab h 9 Harvard pl
Toohill Patrick J chauff res 9 Harvard pl
Toohill T Joseph chauff res 9 Harvard pl
Tooker Irving R (Mary L) (Worden & Tooker) 360
Boylston h at Som
Tooker Phoebe J Mrs died Oct 21 1922
Toolan Mary L dom 98 St Paul
Toombs Alice res 29 Elm
Toomey Gertrude M res 23 Kendall
Toomey Joseph E (Mary) plmbr h 643a Chestnut Hill
av
Toomey Timothy J (Catherine J) insp h 23 Kendall
Tooney see Twoomey
Tooth John (Mary F) h 66 Chestnut
Tooze George marker 1579 Beacon h at Dor
Tooze Wm starcher 1579 Beacon h at Dor
Toppan Wm J (Augusta B) buyer B h 9 Sewall av
Torney George H (Anna W) phys 300 South h do
Tot Elizabeth maid 158 Thorndike
Totten Emma L wid Dan Wart M res 27 Cypress pl
Tougas Louis S sales 730 Comlth av h at Newton
Centre
Toussant Emma h 203 Aspinwall av
Tower Frank S (Mary) mfg h 86 Addington rd
Tower Wm R sales res 86 Addington rd
Towle Dennis (Margaret M) chauff 124 Holland rd h
rear do
Towle Edna G tchr Edward Devotion sch res 10 Marlon
ter
Towle Elizabeth student res 151 Salisbury rd
Towle James died April 1 1922
Towle Olive tchr 459 Wash res at Everett
Towle Wm W (Helen L) lawyer B h 151 Salisbury rd
TOWN OF BROOKLINE see Brookline town of
Towne Della M tchr res 73 Stearns rd
Towne Mary E tchr res 123 Kent
Townsend Anna A Mrs artist h 9 Sewall av
Townsend Annie R h 9 Irving
Townsend Charles E S tchr res 248 Buckminster rd
Townsend Charles L (Martha) h 1673 Beacon
Townsend David (Frances M) phys h 9 Irving
Townsend Georgia D Mrs h 248 Buckminster rd
Townsend Lena H wid Charles H res 1894 Beacon
Townsend Luther T died Aug 2 1922
Townsend Newall C student res 248 Buckminster rd
Townsend Roy H steel h 1894 Beacon
Townshend Ella P wid Arthur B h 60 Marshal
Tozier Charles C died Apr 10 1923
Tozzer Arthur C (Dorothy) v-pres h 88 Clyde
Tracey Patrick J clk res 14 Rice
Tracey Patrick J (Anna) supt J T Connor's h 17 Flora
Tracy Elizabeth tchr res 185 Pleasant
Tracy John J (Mary) auto trimmer h 201 High
Tracy Mary social wkr res 185 Pleasant
Tracy Theresa wid Andrew h 185 Pleasant
Traffic Truck Sales Corp rem to Camb
Trahan Francis D (Gertrude) cond h 299 Boylston
Trahan Mary wid James h 299 Boylston
Trahan Rose drsmkr res 241 Boylston
Train Elizabeth res 68 Marshal
Train Elizabeth res 10 Goddard av
Train Minna h 29 Chestnut pl
Train Minna H wid Franklin M h 68 Marshal
Train Sarah B member Board of Public Welfare Town
Hall rm 6 h 29 Chestnut pl
Trainer Harry R mgr B h 470 Wash
Trainor John (Arleta) weigher h 21 Sheafe

EDW. B. MILES

Tel. Main 3276 and Regent 7164-M.

REAL ESTATE
INSURANCE
MORTGAGES

BROOKLINE DIRECTORY, 1924

261

- Trainor Marle tel opr res 8 Francis
Trainor Rosella F nurse res 8 Francis
Trall Susan maid 410 Wash res do
Tralser Fannie J wid Richard E h 25 Parkman
Tralser Richard H student res 25 Parkman
Trant Miriam clk 1308 Beacon h at Dor
Trappe Henry clk res 4 Cypress ter (E)
Trappe Henry L Mrs h 4 Cypress ter (E)
Trappe Henry L died June 8 1923
Trask James E student res 136 Winchester
Trask Judson A (Florence K) sales h 5 Mulford
Trask Maurice H (Anna R) mgr (Camb) h 136 Winchester
Trask Shannon M (Evelyn) uphol res 64 Aspinwall av
TRAVELERS' AUTO SERVICE CO Fred I Tucker Pres
Howell G Hedding Treas 41 Marion Tel Aspinwall 1384 See page 403
Travers Catherine cook 323 Clark rd
Travers Catherine Mrs h 21 Morss av
Travers James (Kathleen) h 193 Pleasant
Travers James A (Kathleen) autos h 193 Pleasant
Travers James F police res 21 Morss av
Travers Joseph F (Erina J) h 106 Browne
Travers Leslie H clk res 40 University rd
Treadwell Sanford L h 50 York ter
Trenor James J clk 331 Harvard h at Rox
Tremball Della res 120 Babcock
Tremblay Alfred E (Edith) slgn pntr 48 White pl h 282 Wash
Tremblay Edith H clk res 282 Wash
Tremblay Leopold L (Grace E) clo h 30 Winchester
Tremblay Ruth C res 32 Winchester
Trescott E Wesley clk res 39 Summit av
Trevains Russell J auto rpr 842 Comlth av h at Milton
Trewin Janie waitress res 25 Kennard rd
Trickey Ruth P h 28 Vernon
Trimble Wm J (Elizabeth C) chauff h 14 Marlon ter
Trintly The apts 233 Harvard
Tripp Harriet L Mrs died July 8 1923
Tripp Newell R (Lulie B) mgr h 50 Harris
Tripp Wm V (Emily A) real est h 305 Ruckminster rd
Trott Addie L wid Willard died April 26 1922
Trott Bertha Mrs clk 1324 Beacon h rear 66 Perry
Trott Warren M (Bertha I) chauff h rear 66 Perry
Trowbridge Josephine clk res 40 University rd
Troy Margaret J wid Joseph B h 23 Kilsyth rd
Troy Wm F acct res 23 Kilsyth rd
Truax Minnette A Mrs h 1651 Beacon
Truden James L (Mary A) genl supt B & A h 1887 Beacon
True Edmund E (Frances B) sales mgr h 37 St Paul
Truesdale James chauff res 99 Harvard
Truette Everett E (Fannie S) musician h 130 Dean rd
Trull Annie L D Mrs h 1651 Beacon
Trull Harold A res 1651 Beacon
Trull Madelyn res 1651 Beacon
Trumbell Hospital Grace K Perkins supt 68 Allerton
Trumbull Ann M wid res 71 Carlton
Tubman George S tel wkr 23 Marlon h at Malden
Tucker Annie H Mrs h 14 Green
Tucker C Barnard (May R) plmbg B h 54 Harrison
Tucker C Barnard jr sales 1331 Beacon r 54 Harrison
Tucker Emily sten res 14 Green
Tucker Emma M wid Frederick M died July 23 1923
Tucker Etta res 97 Winthrop rd
Tucker Fred I (Caroline) rem to Wash D C
Tucker George furn res 97 Winthrop rd
Tucker H Neilson (Mary E) mech dentist h 10 Strathmore rd
Tucker Paul R (Olga E) sales 1331 Beacon h 38 Garrison rd
Tucker Phillip M (Nancy N) broker h 163 Dean rd
Tucker Richard D (Mary B) prin Heath sch h 611 Wash
Tuckerman J Willard (Alice H) real est B h 60 Waverly
Tudor John T (Mary) pntr h 15 Linden ct
Tudor Melton P shipper res 15 Linden pl
Tufts Eugene L (Irma R) sales h 164 Tappan
Tuhan Wm J sales 900 Comlth av h at Dor
Tuitt Elsie maid 94 Naples rd
Tull J E h 19 Hamilton rd
Tully Francis W (Susan) dry gds B h 3 Alwington rd
Tully John F pntr h 77 Brookline av
Tully Thomas (Susan) rem to Rox
Tully Thomas (124 Winthrop rd) rem to B
Tunsel Martha G Mrs hkpr res 1684 Beacon
Tuohy James F clk 807 Boylston h at Rox
Tupper George W (Mary) immigrat sec B Y M C A h 45 Powell
Turin Joseph H dyer 1644a Beacon h at Rox
Turkington Margaret Mrs res 106 Mason ter
Turley Alice F comp res 57 Perry
Turley Annie A comp res 57 Perry
Turley Thomas J (T J Turley & Son) h 57 Perry
Turley T J & Son (Thomas J and Vincent M) tallors 237 Wash
Turley Veronlea G res 57 Perry
Turley Vincent M (T J Turley & Son) h at Newton Highlands
Turley Winifred B tailoress 237 Wash res 57 Perry
Turner Alblon B (M Alice) invest securities B h 1180 Beacon
Turner Allan P h 1896 Beacon
Turner Alonzo L chauff 26 Beech rd res do
Turner Beatrice C musician res 786 Wash
Turner Clara E h 79 Greenough
Turner Constance F res 24 Spooner rd
Turner Dell W (Margaret) police h 44 Harris
Turner Ellen wid Paul h 1477 Beacon
Turner Fergus S (Fanny I) art gds B h 24 Spooner rd
Turner Florence E student res 121 Dummer
Turner Gertrude L bkpr res 1471 Beacon
Turner Gordon P (Wilma B) supt h 46 Griggs rd
Turner Helen h 1689 Beacon
Turner Lucy L wid Fergus B h 79 Greenough
Turner Mabel R bkpr res 1471 Beacon
Turner Marguerite A sec res 24 Spooner rd
Turner Mary A wid Charles S h 121 Dummer
Turner Maurice W (Abby R) phys 788 Wash h 786 do
Turner Minnie A buyer res 1471 Beacon
Turner Rebecca E wid Archibald A died May 31 1923
Turner Samuel J 784 Comlth av h at B
Turner Vesta M tchr J Elliott Cabot sch (on leave of absence)
Turner Wallace M (Helen H) prof B h 1482 Beacon
Turner Walter S (Mary A) wire chief 1318 Beacon h 85 Franklin
Turner Wm D (Mabel) lawyer B h 96 Ivy
Turpin James C (Isabelle R) cotton B h 121 Griggs rd
Turtle Madeleine K res 22 Osborne rd
Turtle Wm died Jan 3 1923
Turtle Wm jr student res 22 Osborne rd
Tuttle Albert H (Margaret P) phys h 747 Wash
Tuttle Cora wid Frank J h 279 Clark rd
Tutty Edward J (Cora) plmbr 1652 Beacon h at Rox
Tweedell Helen sten res 15 E Milton rd
Tweedell Isabella sten res 15 E Milton rd

MACKAY & MEADE CO. HARDWARE PAINTS

HARVARD SQ., BROOKLINE, MASS.,

Tel. Regent 0292

262

W. A. GREENOUGH CO.'S

- Tweedell Margaret sec res 15 E Milton rd
Tweedell Mary wid Richard T res 15 E Milton rd
Twiss Arthur G res 593 Heath
Twiss John M butler h 593 Heath
Twiss Mary E sten res 593 Heath
Twiss Michael C golf player res 593 Heath
Twombly John S died June 15 1922
Twomey John H tel insp 39 Asplnwall av h 193 Cypress
Twomey Michael M (Abble A) janitor h 19 Hurd rd
Twomey see Toomey
Tyett Carlos sales res 222 Rawson rd
Tyler Clifford M (Grace F) treas B h 219 Buckminster rd
Tyler Constance student res 219 Buckminster
Tyler Daniel (Ethel W) shoe mfr B h 109 Babcock
Tyler Frederick B (Ethel A) banker B h 225 Clinton rd
Tyler G Howard (Ruby F) auto renting h 75 Brook
Tyler Harriet N student res 109 Babcock
Tyler Isabel P Mrs h 122 Pleasant
Tyler John A (Eva) janitor res 1073 Beacon
Tyler Ruth student res 219 Buckminster
Tyler Ruth S nurse 101 Summit res 162 Mason ter
Tynan Helena M stlcher res 33 Kendall
Tynan James (Margaret J) lab h 37 Brook
Tynan James J chauff res 37 Brook
Tynan John (Catherine) hostler h 246 Cypress
Tynan John A (Anna) chauff h 33 Villa la
Tynan Margaret M student res 33 Kendall
Tynan Patrick J (Nellie M) lab h 33 Kendall
Uberto Enrico (Jean C) acct h 81 Toxteth
Ulln Charles (Helene) clo B h 47 Alton pl
Ulin Isaac (Sarah F) clo h 170 Thorndike
Ulln Max E (Hattie) clo h 70 Columbia
Ulman Brooks C (Mattilina) banker h 63 Winthrop rd
Ulman George R (Emellne C) h 52 Norfolk rd
Ulmer W Edwin (Mazie G) lawyer B h 121 University rd
Umlah Gladys I tchr res 107 Thorndike
Umlah Wm A (Johanna F) bldr 312 Wash h 107 Thorndike
Umscheid Jacob (Anna) baker 141 Cypress h 18 E Milton rd
Underhill Wm W (Elizabeth E) eng B h 15 Kenwood
Underwood Charles F died Jan 20 1922
Union Bldg 12 High
U S Veterans' Bureau Vocational School Ernest L Shubert mgr 241 Babcock
Unity Lunch (Thomas Dukas Peter Pappas) 153 Wash
Unkles Beulah J sten res 77 Stearns rd
Unkles Dorothy S student res 77 Stearns rd
Unkles Kathleen M sec res 77 Stearns rd
Unkles Meriel H bkpr res 77 Stearns rd
Unkles Wm (Maria) capt Ladder 1 h 77 Stearns rd
Unkles Wm M student res 77 Stearns rd
Untersee Carl R drftsmn res 161 Davis av
Untersee Emil A com trav res 161 Davis av
Untersee F Joseph archt B h 161 Davis av
Untersee Maximilian drftsmn res 161 Davis av
Untersee Paullne nurse res 161 Davis av
Upham Burt F (Allice G) h 53 Alton pl
Upham Jessle I h 30 Webster
Upham Preston (Anita B) lawyer h 78 Evans rd
Upton Minnie L wrtler res 24 Auburn
Upton Reginald (Lizzie) gasfr h 34 Cypress
Ure Dorothy L res 86 Harvard av
Ure Marjorie C student res 86 Harvard av
Ure Robert H (Florence S) brush mfr h 86 Harvard
Utlely Nellie G Mrs h 1731 Beacon
Utterbach Forrest H v-pres 870 Comlth av h at Brighton
Utterbach-Gleason Co Inc John G Utterbach pres James I Gleason treas autos 870 Comlth av
Utterbach John G pres 870 Comlth av h at Winchester
Vachon Edgar J supt 637 Wash res at Newton
Vachon Katherine Mrs died Apr 10 1922
Vachon Louis A pres-treas L A Vachon Inc 637 Wash h 633 do
VACHON L A INC Louis A Vachon Pres-Treas Authorized Ford Dealers 637-653 Washington Tels Regent 6993-3834-8886 See page 402
Vachon Raymond L mech res 633 Wash
Vahey Joseph S clk 1336 Beacon h at Dor
Vahey Thomas A (Margaret L) agt h 389 Wash
Vail Gertrude nurse 1010 Comlth av res at Camb
Vajen E Claypool (Marie) h 73 Parkman
Valdenalre Henry clk res 7 Netherlands rd
Valding Charles fore 1431 Beacon h at Rox
Valentine Sophla F wld Robert G res 50 Vernon
Valk Henry A (Theresa M) chauff h 108 Chestnut
Vallandigham Edward N (Aveline) writer h 285 Reservoir rd
Vallandigham Eleanor student res 285 Reservoir rd
Van Alstyne Arthur C (Ethel W) gen mgr h 2 Auburn cts
Vanarmin Albertina h 87 Ivy
Van Bibber Charles E (Florence E) mech eng h 1730 Beacon
Van Bibber Paullne student res 1730 Beacon
Van Burer Harold S (Charlotte) rem to N J
Vance Ina nurse 80 Glen rd res 80 Cumberland av
Vance Percy V sales 846 Comlth av h at Som
Van Dam Eva mlnr res 16 Fuller
Van Dam Harry (Ella) broker h 42 Verndale
Van Dam Marle (Annie) broker res 42 Verndale
Vangel George cook 712 Wash res 626 do
Vangel James P mgr 712 Wash res 626 do
Vangel Louis P countertermn 712 Wash h 626 do
Van Gestel Margaret E bkpr 1318 Beacon rm 11 res at Mattapan
Van Kleeck Walter L (Marjorie) lawyer B h 246 Clinton rd
Van Limbeck Charles (Bertha) wool h 185 Rawson rd
Vann John W (Vera L) phys h 59 Ackers av
Vann Joseph W (Caroline L) janitor h 50 St Paul
Van Ness Carl N (Beatrice W) mgr h 91 Francis
Van Ness Thomas R pastor Second Unit ch 56 Sewall av h at B
Van Noorden Ezekiel (Sarah) treas B h 124 Park
Van Syckel E Carhart mining eng res 6 Park drive
Van Syckel John C (Margaret) sales h 6 Park drive
Van Tassell Alfred D sales 238 Harvard h at Allston
Van Voorhis H Courtland (Jane S) bonds B h 109 Lee
Van Wickle George S (Eugenie V) h 22 Windsor rd
Varlek The apts 33 Kent
VARNEY HENRY A (Lucia) Town Engineer Town Hall rm 25 h 62 Dwight
Varney Margaret D wid Paul C res 26 Greenough
Varnum Everett P driver res 133 Brook
Varnum George (Sadie) clk 66 Wash h 39 Perry
Varnum Robert S chauff res 133 Brook
Varnum Wm H clk 66 Wash h 133 Brook
Varnum W Harvey chauff res 133 Brook
Vassie James clk 890 Comlth av res at Allston
Vaughan Clarence B (Minerva E) dentist B h 1835 Beacon
Vaughan David D (Elsie W) prof h 16 Kent sq

MASSACHUSETTS WHARF COAL CO.

General Office: 30 KILBY STREET, BOSTON, Tel. Main 4750

Distributing Pocket for Brookline, 280 Cambridge St., Allston, Tel. Brighton 0026

BROOKLINE DIRECTORY, 1924

263

- Vaughan Marion student res 16 Kent sq
Vaux Joseph sales res 98 Westbourne ter
Vaux S Lee sales res 98 Westbourne ter
Vecino Ricardo student res 17 Green
Vega Dante barber 1318 Beacon rm 13 h at Rox
Venson Bernard E (Anna E) sexton h 15 Perry
Venson Edward B clk 15 Perry
Veo Frank H dentist res 1061 Beacon
Verges C A wid Eugene M h 1128 Beacon
Verges Eugene M (Isabelle C) sugar importer h 1128 Beacon
Verhoeff Frederick H (Margaret L) phys B h 61 Monmouth
Vermilyea Royal G clk 1731 Beacon h do
VERNDALE GARAGE INC W N Connor Pres Charles Noll Treas Garage and Auto Accessories 525 Harvard Tel Aspinwall 2601 See page 402-A
Verner John hlpr res 1162 Boylston
Verner Robert S (Sarah F) driver h 1162 Boylston
Verner Thomas (Lena) driver h 1164 Boylston
Vernon Terrace apts 9-11-15 Vernon
Ver Planck Edward D (Mabel A) com mer B h 115 Dean rd
Ver Planck Katherine A res 115 Dean rd
Vial Dennis E (Ella) sales h 169 Naples rd
Vialle Alfred P (Harrette) res 1006 Beacon
Vian Henry N (Grace G) chauff 6 Brookline av h 10 Hart
Viaud Jeanne res 120 Babcock
Viaux Frederic (Maude B) real est h 56 Griggs rd
Vickery Estelle maid 300 Clinton rd
Vickery Gladys bkpr res 41 Waverly
Vickery Herman F (Annie L) h 26 Chestnut
Vickery Howard L (Marguerite B) lieut U S N h 485 Wash
Vickery Mildred E sten res 41 Waverly
Vickery Robert G h 26 Chestnut
Vickery Velma F sten res 41 Waverly
Viets Frederick H (Cordelia D) sales h 5 Cypress ter E
View Henry (Grace) Indrymn h 10 Hart
Vigeant Mederic (Angelique) butler h 227 Cypress
VIGODA MORRIS (Norfolk Electric Co) 1348 Beacon Tel Aspinwall 1528
Viguera Felisa maid res 156 Harvard
Vila Annie F h 1651 Beacon
Village Wet Wash Laundry H E Prescott prop 5 Pearl
Vinal Jane W wid Alfred R h 19 Columbia
Vinal Mabel E supt h 19 Columbia
Vincens Richard G (Anna B) acct h 71 Perry
Vincent Helen bkpr res 240 Cypress
Vincent Press 6 Aspinwall av
Vincent Wm H (May S) lawyer B h 9 Shailer
Vincentius Judith G res 187 Walnut
Vinton Ernest A died Aug 1 1923
Vinton Margaret M wid Edward A h 187 Babcock
Vlachos Theodore chef 1360 Beacon h at Rox
Vogel August (Annie) h 165 Davis av
VOGEL AUGUST E (A Vogel & Son) 29 Harvard h do
VOGEL A & SON (August E Vogel) Caterers 29 Harvard Tel Regent 0243 See page 404
Vogel Carl H clk res 165 Davis av
Vogel Emily T res 165 Davis av
Vohar Stephen T stock clk 637 Wash h at Newton Centre
Vokes Archibald H chauff res 106 Franklin
Vokes Charles P pntr res 106 Franklin
Vokes Harriet wid Sidney h 106 Franklin
Volante John (Louise) gardener h 15 Baxter pl
Vollmer Wm F (Maude P) (Boulevard Garage) 29 Webster h 675 Wash
Von Arnim Albertina h 87 Ivy
Von Arnim Fanny I Mrs h 49 Monmouth
Vonderluft Nana Mrs drsmkr h 30 Clafin rd
vonDetton Lucy wid Clemens C h 1265 Beacon
vonDetton Victor student res 1265 Beacon
von Ladau Carl G (Janet L) U S Customs examiner B h 72 Walnut
von Ladau Karl student res 72 Walnut
Von Loesecke Sydney S (Ruth W) mgr h 1876 Beacon
VonOiker Dorothy G res 725 Clinton rd
VonOiker Perry B (Lettie L) paper B h 125 Clinton rd
Von Scholley Ferdinand (Helena D) pres B h 19 Alton pl
Von Scholley Ruth P J artist res 19 Alton pl
Voorhees Caroline G wid Sylvester h 88 Naples rd
Voorhees Charlotte S clk res 88 Naples rd
Voorees Margaretta R educational supervisor h 105 Sumner rd
Vose Emma B Mrs died April 2 1922
Vose George A (Carrie K) v-pres B h 36 Evans rd
Vose Leila res 16 Centre
Vose Robert C (Helen) oil pntgs B h 216 Gardner rd
Vose Ruth L wid Ambrose S h 133 Cypress
Vose R Jean photo retoucher res 133 Cypress
Vose Willard A pres h 65 Sewall av
Voss Walter C (Loretta M) instr B h 22 Garrison rd
Voudoures Spiros (Voudoures & George) r 9 White pl
Voudoures & George (Spiros Voudoures Peter George) confrs 39 Harvard
Vrahnos Anthony N died July 12 1923
Vrahnos Fifi wid Antony N h 1826 Beacon
Vroom Charles W res 17 High
Vulco Tire Co (Harold L Frank George Frye) tire rprs 305 Wash
Wachtel Bertram sales res 162 Fuller
Wachtel Clarence P student res 52 Vernon
Wachtel Helen B res 52 Vernon
Wachtel Jacob P (Julia) sales h 162 Fuller
Wachtel Sidney (Stella) prntg h 52 Vernon
Waddell Wm W clk res 301 Wash
Wade D Wm furn mfr h 164 Dean rd
Wade Helen K student res 164 Dean rd
Wade Kenneth H sales h 23 Netherlands rd
Wade Leonard E student res 164 Dean rd
Wadleigh Abelia Z res 64 Aspinwall av
Wadsworth Charles D ins B h 80 Centre
WADSWORTH HOWLAND & CO INC Artists Materials and Painters Supplies Paints Varnishes &c 1316 Beacon Brookline Tel Regent 2074 and 139-141 Federal Boston Tel Congress 3600 See left top lines
Wadsworth Richard G (Mary) surgeon h 282 Warren
Wadsworth Susan E h 67 Carlton
Wagner Ada E nurse 146 Tappan h at Burlington Vt
Wagner Arthur C head clk 1363 Beacon h at Everett
Wagner Calc E (Margaret J) elect h 102 Franklin
Wah Kee laundry 1376 Beacon h do
Wah Sing laundry 134 Cypress h do
Wahlstrom Marjorie sales 89 Wash res 19 Brook
Waidner Wm F druggist 144 Cypress h 22 Linden pl
Wainwright Robert (Nina) broker h 1101 Beacon
Wainwright Virginia musician res 75 Greenough
Wait Sarah J res 11 Hawes
Waite Constance h 549 Wash
Waite Frederick C (Annie H) v-pres res 61 Crowninshield rd
Waite Margaret G wid Harry W died Oct 15 1923
Waite Norman student res 61 Crowninshield rd



Bay State Paints and Varnishes

— Made by —

WADSWORTH, HOWLAND & CO., INC.,
COOLIDGE CORNER BROOKLINE, MASS.



264

W. A. GREENOUGH CO.'S

Waite Percy H sales res 35 Beals
 Walte Stanley B asst mgr rem to New York City
 Wakefield Catherine A wid Adoniram J dled Apr 25 1923
 Wakefield Phebe E h 1661 Beacon
 Walbridge Baxter C service mgr 870 Comlth av h at Randolph
 Waldo C Sidney (Gretchen H) v-pres B h 40 Pine rd
 Waldron Ann M bkpr res 254 Cypress
 Waldron Helen C sten res 254 Cypress
 Waldron Kitty dom 314 Clark rd
 Waldron Mary V hkpr 1443 Beacon res do
 Waldron Ralph sales 136 Westbourne ter h at Brighton
 Waldron Rena sten res 51 Oakland rd
 Waldron Thomas (Annie M) prod h 254 Cypress
 Waldron Thomas M chauf 1324 Beacon r 254 Cypress
 Waldstein Robert (Edlth) sales h 177 Winchester
 Waldsteln Samuel H (Bessie) cotton waste B h 123 Babcock
 Walenstein Irving L (Ida S) mvg pictures r 4 Dwight
 Wales Arthur E (Alexana) real est h 6 Elm
 Wales Emily Mrs res 5 Smyth
 Wales Emma A died Jan 11 1923
 Wales Emma P Mrs res 5 Smyth
 Wales George C (Marie A) archt B h 1064 Beacon
 Wales George W (Edith F) beef B h 1681 Beacon
 Wales Helen F student res 1681 Beacon
 Wales Margaret A res 4 Auburn
 Wales Mary F wid Thomas died Feb 8 1922
 Wales Thomas B died Feb 9 1922
 Walizer Lincoln sexton h 8 School
 Walizer Wm J (Grace E) police h 8 School
 Walkama Samuel (Anna) metal wkr h 22 Linden pl
 Walker Albert N chemist res 43 Winchester
 Walker Albert N coal dlr res 430 Harvard
 Walker Ambrose rem to Quincy
 Walker Arthur L (Sarah) treas B h 13 Cypress
 Walker Arthur L jr ins res 13 Cypress
 Walker Aviana h 189 Walnut
 Walker A Dorothy res 118 Pleasant
 Walker Benjamln F (Florence M) bkpr h 40 Kent
 Walker Caroline nurse res 24 Auburn
 Walker Carolyn student res 5 Griggs rd
 Walker Clifford S chauf 2 St Paul res 44 Waverly
 Walker David H (Adeline) phys B h 14 Monmouth ct
 Walker Dorls A student res 14 Monmouth ct
 Walker D Harold (Adeline) phys B h 14 Monmouth ct
 Walker Edward W died Aug 26 1923
 Walker Eleanor P student res 14 Monmouth ct
 Walker Elizabeth res 13 Cypress
 Walker Elizabeth L h 81 Park
 Walker Ellen T opr res 28 Pearl
 Walker Emma Mrs res 32 Centre
 Walker Evelyn res 119 Park
 Walker Exene S wid Francis A h 119 Park
 Walker Florence H Mrs clk 1324 Beacon h 28 Pearl
 Walker Franklyn clk res 172 Naples rd
WALKER FREDERICK B (Constance F) Treas and General Manager Stetson Coal Co 496 E First S Boston h 215 Tappan
 Walker Frederick L (Eliza) pres B h 1093 Beacon
 Walker Harry Indrymn 1579 Beacon h at B
WALKER HENRY M (Rosamond) Pres Stetson Coal Co 496 E First S Boston h 217 Harvard
 Walker I Chandler (Jessie H) rem to Newton
 Walker John uphol 705 Wash h at Arlington
 Walker John (Abbie) metal wkr 31 Harvard h 5 Davis av
 Walker John A (Annie) dry gds 190 Wash h 44 Waverly
 Walker Joseph lawyer B h 108 Upland rd
 Walker J Murray (Elizabeth) investments h 101 Dean rd
 Walker Laura A h 1378 Beacon
 Walker Loulsa D h 189 Walnut
 Walker Luclnda A Mrs died May 27 1922
 Walker Lucy res 119 Park
 Walker Mary sales res 1006 Beacon
 Walker Mary wid Matthew matron h 141 Brook
 Walker Mary A librarian 62 Hammond res at B
 Walker Mary H Mrs h 1006 Beacon
 Walker Mathew J died June 9 1922
 Walker Maurice S (Anna) food products B h 24 Evans rd
 Walker Mildred res 9 Sewall av
 Walker Nathaniel U (Helen D) lawyer B and chairmn Water Board Town Hall rm 9 h 115 Buckminster rd
 Walker Ralph C clk res 44 Waverly
 Walker Sarah E Mrs res 68 Linden
 Walker Stuart (Madeline M) broker B h 5 Griggs rd
 Walker Theodore C (Emma J) mgr h 118 Pleasant
 Walker Thomas H (Florence H) driver h 28 Pearl
WALKER WM E (Eva) Druggist 293 Harvard Tel Aspinwall 2325 h 6 Gibbs
 Walker Wm H C (Helen F) prntr h
 Walker Wm W (Mary) chauf h 13 School
 Wall Clifford E clk res 33 Aspinwall av
 Wall Eileen T tel opr res 33 Aspinwall av
 Wall Ellen maid 38 Garrison rd
 Wall Katherine dom 182 Buckmlnster rd
 Wall Margaret J buyer res 12 Perry
 Wall Marion A fitter res 12 Perry
 Wall Mary G res 12 Perry
 Wall Wm J (Margaret J) servicemn 21 Walter av h 33 Aspinwall av
 Wallace Arthur (Doetta L) shoes B h 15 Chatham
 Wallace Chester J 1st asst eng Town Hall rm 25 h at Reading
 Wallace Eleanor G Mrs h 1043 Beacon
 Wallace Elizabeth E wid Wm E res 133 Cypress
 Wallace Frank (Zina) mgr h 7 Beals
 Wallace Frank S (Elizabeth E) chauf h 156 Boylston
 Wallace Grace Mrs res 1006 Beacon
 Wallace Harriet Mrs designer res 1004 Beacon
 Wallace James Mrs nurse res 1070 Beacon
 Wallace John I (Martha M) eng h 105 Browne
 Wallace Joseph E fire alarm opr h 133 Cypress
 Wallace Mabel I clk 21 Walter av res 123 Davis av
 Wallace Mary B nurse res 15 Netherlands rd
 Wallace Mary C wid Wm h 22 Salisbury rd
 Wallace Mary J wid John h 15 Netherlands rd
 Wallace Robert hostler res 99 Harvard
 Wallace Robert B mgr h 41 Lancaster ter
 Wallace Wm (Katherine W) clk P O h 183 Aspinwall av
 Walley Anna M sten 1315 Beacon res at Dedham
 Wallis Marjorie L sec Simmons College res 106 Marion
 Wallis Nicholas sales 900 Comlth av h at Dor
 Wallman Charles (Anna) janitor h 816 Wash
 Walmsley Ernest H (Edna C) sales mgr h 88 Fuller
 Walnut Hills Cemetery Myron D Flsher supt 90 Grove n Newton
 Walsh Agnes sten 1010 Comlth av res at Camb
 Walsh Annie maid 27 Chestnut
 Walsh Annie M maid 86 Babcock
 Walsh Annie T maid 160 Salisbury rd
 Walsh Austin E (Delia E) lab h 236 Cypress
 Walsh Barbara M hkpr 49 Garrison rd
 Walsh Bernard F student res 11 Cypress pl
 Walsh Bridget M maid res 10 Park

THOMAS' FISH MARKET, Inc.

PURVEYORS OF FINE SEA FOOD

We are direct Receivers

1343 Beacon St.

PHONE ASPINWALL 1300

Brookline, Mass.

BROOKLINE DIRECTORY, 1924

265

- Walsh Catherine clk res 219 Harvard
Walsh Catherine G maid 35 Walnut pl
Walsh Cloda Mrs ldgh 43 Linden
Walsh Daniel J (Inez H) phys B h 163 Kent
Walsh David Mrs h 51 Oakland rd
Walsh Delia mald 54 Powell
Walsh Edward fore 842 Comlth av h at Rox
Walsh Edward V elect res 15 Hurd rd
Walsh Elizabeth maid res 30 Irving
Walsh Frances clk 163 Kent
Walsh Frank J (Henrietta L) plmbr contr h 151
Mason ter
Walsh Garrett J (Margaret J) chauf h 11 Cypress pl
Walsh Garrett J jr carrier P O 14 Middlesex rd r 11
Cypress pl
Walsh Gertrude cshr res 241 Boylston
Walsh Helen maid 145 Amory
Walsh Henry M res 261 Walnut
Walsh Isabelle A sten res 11 Cypress pl
Walsh James (Annie) lab h 225 Cypress
Walsh James lab h 781 Boylston
Walsh James H (Mary A) adv h 25 Russell
Walsh John lab h 47 Cameron
Walsh John (Mary A) rprmn B E Ry h 225 High
Walsh John B mgr 19 Harvard h at Dor
Walsh John J chauf res 80 Pleasant
Walsh John J (Bernice) clk 1 Harvard r 16 Thayer pl
Walsh John M (Helen M) chauf h 85 Franklin
Walsh Joseph K clk res 15 Hurd rd
Walsh Josephine hkpr 21 Hawthorne rd
Walsh Josephine V bkpr res 163 Kent
Walsh Julia cook 75 Flsher av
Walsh Julia J hairdrsr res 33 Kent
Walsh Katharine T res 11 Powell
Walsh Kathleen W student res 135 St Paul
Walsh Louis S eng res 48 Babcock
Walsh Mae E clk 894 Comlth av res at Allston
Walsh Margaret maid 145 Amory
Walsh Margaret clk res 163 Kent
Walsh Margaret Mrs hkpr 112a Chestnut
Walsh Margaret E nurse res 51 Oakland rd
Walsh Margaret G sten res 11 Cypress pl
Walsh Marla cook 45 Welland rd res do
Walsh Mary A maid res 83 Egmont
Walsh Mary A Mrs sec 1364 Beacon res 25 Russell
Walsh Mary D wid James A h 48 Babcock
Walsh Mary E bkpr res 219 Harvard
Walsh Mary E sten Town Hall rm 6 res 11 Cypress pl
Walsh Mary E tel opr 39 Aspinwall av res at J P
Walsh Mary G nurse res 9 Hurd rd
Walsh Mary J bkpr 834 Comlth av h at Dor
Walsh Maurice J (Margaret) mtrmn h 165 Wash
Walsh May maid 143 Fuller
Walsh Michael coachmn 45 Welland rd h 15 Hurd rd
Walsh Michael F (Rose F) gasftr h 41 Franklin
Walsh M Aloyslus (Julia T) carrier P O Chestnut Hill
h 12 Thayer pl
Walsh Nora A res 77 Park
Walsh Patrick J pollice res 85 Wash
Walsh Patrick L (Rose) mason h 35 White pl
Walsh Paul J sales 1619 Beacon res 51 Oakland rd
Walsh Theresa A tchr res 51 Oakland rd
Walsh Theresa R bkpr 66 Wash res 222 do
Walsh Thomas F mgr 2 Walnut h at B
Walsh Thomas J (Aunle J) choremn h 8 Perry
Walsh Thomas S res 11 Cypress pl
Walsh Timothy (Marion) archt B h 135 St Paul
Walsh Wm sales res 15 Hurd rd
Walsh see Welch
Walter Franklin (Victoria F) coal h 89 Winthrop rd
Walter Grace H Mrs clk Town Hall rm 2 h 18 Acron
rd
Walter Harry (Grace) clk h 18 Acron rd
Walter's Mrs Julia E Flaherty pres Walter L Flaherty
treas confr 1364 Beacon
Walters Mary nurse 300 South res do
Walton Albert V (Dorothy) auto eng h 16 High
Walton Anna L sales .23 Harvard res at Newton
Walton David H (Mary A) restr B h 310 Kent
Walton Roscoe S (Emma G) pharmacist res 16 Centre
Walton The apts 24 Winchester
Warburton Joseph W mgr 1180 Boylston r 593 Heath
Ward Ada E dom 26 Chesham rd
Ward Andrew J died Aug 12 1922
Ward Anna S res 20 Winchester
Ward Charles H Mrs h 1731 Beacon
Ward Charles J chauf 66 Wash res 14 E Milton rd
Ward Charles L tchr res 67 Colchester
Ward Charles W (Emily) res 14 White pl
Ward Charles W (Mabel B) h 67 Colchester
Ward Elizabeth B wid Andrew J h 156 Tappan
Ward Elizabeth O med asst res 67 Colchester
Ward Emma S wid Clarence S h 20 Winchester
Ward Etta L Mrs res 1223 Beacon
Ward Francis P (Ellen A) clk h 211 Boylston
Ward Frederick E died June 26 1923
Ward Harry H h 1731 Beacon
Ward Harry W shoectr res 14 E Milton rd
Ward Helen A sten 1331 Beacon res 211 Boylston
Ward Herbert D (Edna) writer h 64 Parkman
Ward Jacob mgr 502 Harvard h at Rox
Ward James A (Julia C) police h 258 Cypress
Ward John B (Martha) rem to Newton Centre
Ward John H (Elizabeth) plano polisher h 34 White pl
Ward John L elect res 14 E Milton rd
Ward J Robertson (Sylvia) archt h 354 Tappan
Ward J Thomas res 1063 Beacon
Ward Leo A auto rpr 71 School res do
Ward Louis prov 502 Harvard h at Rox
Ward Mary wid Robert J h 14 E Milton rd
Ward Mary E res 156 Tappan
Ward Mary T bkpr res 77 Brook
Ward M Elizabeth res 156 Tappan
Ward Patrick (Sabina) lab h 50 Cameron
Ward Patrick (77 Brook) dled Jan 27 1924
Ward Reginald clk res 20 Winchester
Ward Robert J ins agt res 14 E Milton rd
Ward Thomas (Catherine) driver 94 Wash h 76 Pearl
Ward Thomas (Anna) tmstr h 35 Walter av
Ward Thomas P (Margaret) tmstr h 771 Heath
Ward Willard E (Adeline) agt Board of Health Town
Hall rm 14 h 113 Griggs rd
Ward Wm sales 890 Comlth av
Ward Wm H (Julia) chauf 66 Wash h 201 High
Ward Wm J (Anna M) auto rpr 71 School h rear do
Ward Wm J & Sons auto rprs rear 71 School
Wardell W L Mrs h 45 Marion
Warden John J (Clintle W) clk B h 12 Park
Warden Julia A hkpr res 21 Hawthorne rd
Warden Kenneth J adv agt h 47 Norfolk rd
Wardock Helen J nurse res 147 Sallsbury rd
Wardwell Chester A (Henrietta) ins h 495 Boylston
Wardwell Wm R (Jessie S) mgr B h 1236 Beacon
Wardzla Stanley sales 1320 Beacon h at Maynard
Ware Alice L h 25 Parkman
Ware Audrey H E student res 8 Littell rd
Ware Caroline F tchr res 82 High
Ware Eliot B (Lucy T) sales B h 9 Griggs ter
Ware Elizabeth L wid Charles P h 52 Allerton

HENRY W. SAVAGE

INC.
BROOKLINE REAL ESTATE ALLSTON
1331 BEACON ST., COOLIDGE CORNER, BROOKLINE

266

W. A. GREENOUGH CO.'S

- Ware E Winslow (Louise T) com dry gds h 135 Crafts rd
 Ware Frances wid Frank h 8 Auburn cts
 Ware George L (Evelyn) broker h 285 Clinton rd
 Ware Henry W (Louise) associate justice Municipal Court and lawyer B h 82 High
 Ware Livonia C wid George W res 74 Browne
 Ware Robert C (Lora D) restr 1370a-1374 and 1378 Beacon h 8 Littell rd
 Ware Robert D (Helen F) sales h 16 Winchester
 Ware Wm M died Nov 9 1923
 Warner Bernard A (Helen M) cutter res 58 Beals
 Warner Charles F (Abigail) asst B h 1386 Beacon
 Warner Ellen M nurse h 1731 Beacon
 Warner Frederick H (Nellie) silk h 26 Circuit rd
 Warner Nelson M (Elfreda) paper h 87 Evans rd
 Warnock Charles W Mrs h 58 Dwight
 Warren Alexander (Sophia B) merchant h 85 Browne
 Warren Arthur L (Sarah W) h 13 Cypress
 Warren Arthur L jr inventories h 13 Cypress
 Warren Catherine A h 21 Warwick rd
 Warren Charles A chauff h 16 Bowker
 Warren Daniel W (Hannah) gardener h 28 Eliot
 Warren Elizabeth res 13 Cypress
 Warren Ella F res 60 Aspinwall av
 Warren Henry S Mrs h 31 Claffin rd
 Warren James J (Mary E) sales 13 High h 51 Oakland rd
 Warren James J (16 Bowker) died Mar 4 1923
 Warren Jeremiah H clk res 16 Bowker
 Warren Lucia A Mrs res 1089 Beacon
 Warren Mary E wid Jeremiah h 16 Bowker
 Warren Max S (Birdie R) rugs B h 98 Clinton rd
 Warren Robert F chauff res 16 Bowker
 Warren Virginia res 28 Hawthorne rd
 Warren Wm F clergyman h 131 Davis av
 Warren Wm M (Sarah B) dean B U h 28 Hawthorne rd
 Warriner Roy R sales 900 Comlth av h at Newton Centre
 Warshauer Adeline res 12 Kent
 Warshauer Carrie wid Rudolph M h 50 Vernon
 Warshauer Charles S lawyer res 12 Kent
 Warshauer Earle H sales res 50 Vernon
 Warshauer Isidore (Julia) jeweler B h 200 St Paul
 Warshauer Marie I res 200 St Paul
 Warshauer Milton M jeweler res 200 St Paul
 Warshaw Irving (Irene) furn h 17 Stearns rd
 Washburn Andrew (Marjorie C) v-pres h 20 Dudley
 Washburn Arthur W clk res 8 Harvard sq
 Washburn Gardner (Abigail) oil h 68 Dudley
 Washburn George R Mrs rem to Worcester
 Washburn George T (Elizabeth) auto r 27 Harvard av
 Washburn Louise Mrs res 376 Wash
 Washburne Helen A Mrs h 1675 Beacon
 Washington Garage Co Inc Philip Kresser pres 324-326 Wash
WASHINGTON GARAGE TAXI COMPANY Benjamin R Bird Prop Cars for All Occasions 324 Washington Tel Regent 3870 See page 420
 Washington Spa (Arthur and Nishan Gosdanian) 276 Wash
 Washington Square Cafe (Nuni Napi Peter R Prodany) 712 Wash
 Washington Square Print (Arthur W Worth Peter A Fernberg) 1644 Beacon
 Washington Terrace apts 483-485 Wash
 Wason Alfred B student res 1530 Beacon
 Wason Elbridge student res 1530 Beacon
 Wason Leonard C contr h 1530 Beacon
 Wason Mary I wid Elbridge h 199 Harvard
 Wason Raymond student res 1530 Beacon
 Wason Robert S (Estelle L) whol gro B h 27 Osborne ter
 Wason Willis L student res 1530 Beacon
 Waterhouse Lillian E wid Martin h 15 Holden
 Waterhouse Nettie L wid Howard h 19 Alton pl
 Waterhouse Perry M treas 1018 Comlth av rm 1 h at Brighton
 Waterhouse Sallie L res 32 Centre
 Waterman Alfred P (Margaret) solr h 11 Thayer pl
 Waterman Florence Mrs h 130 Pleasant
WATERMAN FRANK S Jr (Pearle B) h 18 Spooner rd
WATERMAN JOSEPH S h 88 Pleasant
WATERMAN J S & SONS INC Undertakers 303 Harvard Tels Aspinwall 0431-0432 and 2326 Washington Boston Tel Roxbury 0072 and 28 Boylston Cambridge Tel University 8760 See page 92
 Waterman Moses (Marion) h 17 Englewood av
 Waterman Norma sten res 130 Pleasant
 Waters Anna L clk res 333 Boylston
 Waters Anne wid James h 333 Boylston
 Waters Carleton E mgr 326 Wash h at Braintree
 Waters Evelyn I res 1791 Beacon
WATERS HERBERT B (Isabelle) (Boston Mailing Co) 394 Atlantic av Boston h 1791 Beacon
 Waters James J (J A Norcott Products Co) 16 Boylston h at Dor
 Waters John H (Bessie) h 3 Vogel ter
 Waters Richard P (Mabel) wool h 3 Euston
 Waters Wm sign pntr 65 Boylston h at Dor
 Watkins Emily M clk 760 Comlth av h at Arlington
 Watkins Joseph R (Helen S) lawyer h 761 Wash
 Watson Albert M jr (Elizabeth V) shipper h 165 Rawson rd
 Watson Alice J wid Edmund R died April 12 1922
 Watson Charles H Mrs h 46 Garrison rd
 Watson C Ernest W (Eliza S) fore 65 Kent h 104 Harvard
 Watson Edith E clk res 104 Harvard
 Watson Edward J (Kathryn H) com trav h 63 Mason ter
 Watson Effie laundress 1575 Beacon res at Rox
 Watson Ellyn A h 9 Corey rd
 Watson Francis T (Mabel E) auto h 37 Bartlett cres
 Watson Frank (Fannie E) dyestuffs B h 1897 Beacon
 Watson George H pub B h 1731 Beacon
 Watson George M (Elizabeth) paymaster h 1595 Beacon
 Watson Gertrude M mus tchr res 37 Bartlett cres
 Watson Harry L B (Jennie A) sales h 22 Harris
 Watson Henry B (Lynne) mgr h 1519 Beacon
 Watson Henry B jr sec res 1519 Beacon
 Watson James H (Margaret A) eng h 15 Vernon
 Watson Madeline res 16 Brewster ter
 Watson Minnie B Mrs h 170 Kent
 Watson Norman L clk h 9 Corey rd
 Watson Robert J (M Gertrude) trainmn B & A h 236 Cypress
 Watson Sarah H wid Ephraim H h 84 Reservoir rd
 Watson Walter (Jennie) res 1028 Comlth av
 Watson Wm E (Lucia E) chauff h 48 Kent
 Watson Wm L restr 9 Webster h at B
 Watt Barbara A opr res 15 Leverett
 Watt James D res 15 Leverett
 Watt John clk 800 Comlth av h at B
 Watt Wm (Adeline) mgr h 97 Centre
 Watt Wm T driver 10 Harvard sq res 99 Wash
 Watterson Charles C police h 62 Toxteth

BOULEVARD TRUST CO.

COOLIDGE CORNER

Tels. Aspinwall 3000 - 3001

BROOKLINE DIRECTORY, 1924

267

- Watterson Fred asst shipper 10 Harvard sq res 14 Davis ct
Watterson Hugh G driver res 14 Davis ct
Watterson Robert (Martha) driver h 14 Davis ct
Watterson Violet pkr res 14 Davis ct
Watterson Wm D cond res 14 Davis ct
Wattles Roger E (Marguerite W) sizing h 202 Fuller
Watts John R (Ida M) rem to New York City
Watts Lewis S (Ellen) opr h 88 Brook
Waugh Charles (Eveyn M) sales h 41 Brook
Waugh Clarence S (Hazel) wool h 14 Hamilton rd
Waugh James sales 145 Wash h at Dor
WAX BROTHERS Florists 44 Temple Place Boston
See page 10
Wax Louis H (Dorothy) hdw h 130 Pleasant
WAX MARTIN (Florence) (Wax Brothers) Florist
Boston h 198 St Paul
WAX SAMUEL (Lena A) (Wax Brothers) Florist
Boston h 59 Verndale
Waxman Samuel D (Madeline S) h 23 Parkman
Way Charlotte E wid Charles G h 16 Downing rd
Wayland Dorothy bkpr res 238 Clark rd
Wayland Robert S (Grace L) real est h 238 Clark rd
Wearn Joseph T phys B res 18 Kilsyth rd
Weatherby Frederick S (Mary K) mgr B h 271 Clinton rd
Weaver Eastman A (Marjorie P) industrial research h 9 Hamilton rd
Weaver Mary M hkpr res 1481 Beacon
Weaver Vanostrand student res 82 Ivy
Webb Burt C (Eudora W) photo engraver h 86 Brook
Webb Ernest S (Laura C) (E S Webb & Co) h 45 Marion
WEBB E S & CO (Ernest S Webb) Masons Plasterers and General Contractors Furniture Moving and General Trucking 100 Washington
Webb John eng 80 Glen rd res do
Webb Melville jr (Olive R) journalist h 174 Winthrop rd
Webb Richard E tinsmith 640 Hammond res at Newton
Webber Adelaide B wid Charles F h 194 Crafts rd
Webber Benjamin sales 930 Comlth av h at B
Webber Charles P real est h 199 Longwood av
Webber Lewis A asst mgr 1634 Beacon h at Medford
Webber Lucy R res 199 Longwood av
Webber Stella Mrs h 165 Coolidge
Webber Wm B (Clara) janitor Newton st sch and eng 311 Newton h do
Weber Emmet C died March 6 1923
Weber Lucy B Mrs died Jan 26 1924
Weber Theodore F clk res 21 Naples rd
Webling Dorothy artist res 260 Clark
Webling Walter (Edith B) com mer B h 260 Clark rd
Webling Walter jr student H U res 260 Clark rd
Webster Annie maid 163 Tappan res do
Webster Dayton A (Betsy) lumber h 50 Vernon
Webster Frank M (Zillah E) eng h 51 Wolcott
Webster George W (Kate R) clk Ry M S h 1897 Beacon
Webster Hanson H pub res 1647 Beacon
Webster Henry L (Adelaide) res 32 Centre
Webster Laura W h 227 Rawson rd
Webster Merit V (Ella M) h 66 Addington
Webster Nellie F Mrs hkpr h 6 Claffin rd
Webster Place Garage E M Hayward mgr 20 Webster pl
Webster Robert E mgr 1344 Beacon h 58 Dwight
WEBSTER W A CO Lumber Merchants 148 Waltham Watertown Tel Newton North 0395 See page 410
Wedge Sarah H supt res 143 Mason ter
Wedgmoir The apts 1390 Beacon
Weed Charles F (Mary D) banker B h 131 Carlton
Weed Mary C sales 1378 Beacon res at J P
Weeder Leo P mgr 894 Comlth av res at B
Weeks Ethel R tchr (Newton) res 22 University rd
Weeks George LeRoy rem to Dedham
Weeks Georgia P Mrs clk 1324 Beacon h at B
Weeks Margaret T tchr res 7 Auburn cts
Weeks Mary D F wid Wm h 7 Auburn cts
Weeks Miles W (Lois) ins B h 40 Norfolk rd
Weeks Nellie Mrs hkpr 80 Glen rd h do
Weeks Nelson E (Louise M) pres B h 103 Longwood av
Weeks Robert S (Marian B) banker h 15 Griggs rd
Wehrle Theo H (Susan) h 261 Walnut
Weidman Jesse S (Grace) sales h 8 Jamaica rd
Weierich George F (Adele S) photo 1306 Beacon h 6 Perry
Weil Charles banker B h 283 St Paul
Weiler Gustavus (Hilda K) jeweler h 75 Verndale
Weiler Harriet lawyer B res 67 Verndale
Weiler Jane G wid Silas res 53 Winchetser
Weiler Jason (Rose) jeweler h 67 Verndale
Weiler Josephine B wid Charles h 12 Lincoln rd
Weiler Mary J sec res 12 Lincoln rd
Weiler Miriam drsmkr res 67 Verndale
Weiler Wm M jeweler B res 67 Verndale
Weinberg Alfred R (Irene A) mgr B h 27 Stearns rd
Weinberg Carrie Mrs h 4 Gordon Hall 1213 Beacon
Weiner Meyer shoe rpr 123 St Marys h at Malden
Weinreb Charles H (Sarah) elect h 807 Wash
Weinstein Anna C clk 6 Harvard sq res 34 Perry
Weinstein Edward R (Catherine) delicatessen h 34 Perry
Weinstein John F (Margaret M) mgr 44 White pl h 17 Bowker
Weinstein Ruth A sten res 34 Perry
Weir David A (Edna F) leather B h 6 Auburn cts
Weir Katherine maid 11 Gibbs
Weiscopf Augustus (Fannie) crockery h 1782 Beacon
Weiscopf Helen R res 1782 Beacon
Weiscopf Sarah drsmkr res 1782 Beacon
Weiscopf Wm Marcus res 1782 Beacon
Weisman Katherine nurse res 149 Naples rd
Weisman Maurice (Esther F) paper h 82 Stearns rd
Weismann Alfred M (Martha R) dry gds h 10 Foster
Weiss Nathan (Ethel) sales mgr h 65 St Marys
Weiss Saul (Anna) real est h 7 Windsor rd
Weiss Sidney (Maude S) pntr h 78 Stearns rd
Welbasky Frances A died April 15 1922
Welch Catherine J wid Wm res 1471 Beacon
Welch Daniel Indrymn 1579 Beacon h at Watertown
Welch Francis B clk P O 1354 Beacon h at Rox
Welch Harold E res 15 Williams
Welch Howard T res 13 Tabor pl
Welch James F (Annie) lab h 27 Juniper
Welch Margaret sten res 27 Juniper
Welch Mary nurse 80 Glen rd res 75 do
Welch Mary res 27 Juniper
Welch Mary E head nurse 80 Glen rd res do
Welch Patrick lab res 59 Brookline av
Welch Patrick E (Mary) eng Manual Training sch h 13 Tabor pl
Welch Robert H jr sales 930 Comlth av h at B
Welch see Walsh
Weld A Winsor sec 191 Clyde h at Newton
Weld Hannah P wid Charles G h 10 Goddard av
Weld Lauretta J died Jan 10 1924
Welch Mary res 10 Goddard av
Wellington Alice H wid Stanwood G h 79 Crafts rd

HINDS HAND LAUNDRY CO.

CUSTOM LAUNDRY

Bundles Called For and Delivered

50 to 60 Washington Street, Brookline

268

W. A. GREENOUGH CO.'S

- Wells Elizabeth L res 46 Waverly
Wells E E fore 50 Wash h at J P
Wells Harriet E wid John W h 46 Waverly
Wells John C optical supplies h 156 Dean rd
Wells John C jr student res 156 Dean rd
Wells John R veterinarian res 264 Aspinwall av
Wells Joseph H supt 50 Wash h at J P
Wells Linda res 1063 Beacon
Wells Margaret E wid Horace died June 5 1922
Welsh Wm (Florence G) h mn h 495 Heath
Wenaumet apts 1595 Beacon
Wentworth Clarice E tchr dancing 459 Wash h at B
Wentworth Clinton clk res 35 Williams
Wentworth Frances W A res 35 Williams
Wentworth Frank H rem to Som
Wentworth Ida A res 181 St Paul
Wentworth Isabel wid died June 1922
Wentworth Laura tchr res 35 Williams
Wentworth Lydia G 8 Stearns rd
Wentworth Marion wid Charles F h 21 Carlton
Wentworth Maud S wid George h 12 Dean rd
Wentworth Robie W sales res 1027 Beacon
Wentworth Susan I sec res 35 Williams
Wentworth Walter A (Lavinia) h 63 Babcock
Werner Julius G W (May J) dentist B h 352 Tappan
Werner Louis H (Elva) furrier B h 124 Davis av
Werner Richard (Ethel) master mariner h 9 Park vale
Wernick Isaac cabtmkr 62 Harvard h at Rox
Wernick Jack cabtmkr 62 Harvard h at Rox
Wesselhoeft Sarah B Mrs res 65 Aspinwall av
Wessex apts 1203 Beacon
West Blanche E A clk 1357 Beacon res 83 Francis
West Douglass A (Hazel G) res 78 Coolidge
West Earle P clk 1357 Beacon res 83 Francis
West Julia Mrs dry gds 1357 Beacon h 83 Francis
West Margueritte laundry wkr res 9 Rice
West Maude res 193 Pleasant
West Selina H wid Wm died Nov 22 1923
Westbrook John B railroad contr B h 160 Clinton rd
Westbrook Sarah M res 160 Clinton rd
**WESTERN UNION TELEGRAPH CO M Claire De
Lorey Mgr 1308 Beacon**
Westfall Lesley C (Bessie) sales h rear 17 Davis av
Westgate Helen M tchr Lawrence sch res 32 Centre
Westmorland The apts 18 Strathmore rd
Weston Bertha A tchr physical training pub schs h
at Medford
Weston Elizabeth G res 123 High
Weston H Greely (Alice D) carp h 170 Brookline av
Weston John G Mrs h 15 Lincoln rd
Weston Robert S (Josephine F R) sanitary eng h 81
Griggs rd
Wetherbee Almira wid Isaac J died May 16 1923
Wetherbee Leonard F auto rpr 834 Comlth av h at
Melrose
Wetherell Dorothea K asst Pub Lib res at Medford
Wetherell Lawrence H (Josephine) mgr h 8 Browne
Wetherell Marion h 58 Pleasant
Wetherell Mary E h 10 Sewall av
Wethern Emma M res 25 Copley
Wethern Grace h 25 Copley
Wetmore Fred L sales 637 Wash h at Brighton
Wetmore Laura E h 9 Park vale
Wetzel Anna E h 1101 Beacon
Wetzel Christopher H (Alice M) prntr h 59 Pleasant
Whaland Louise M Mrs hairdrsr 1352 Beacon h at B
Whalen Ellis J student 136 Boylston
Whalen John F (Mary) forester h 136 Boylston
Whalen John J (Ellen) lab h 128 Chestnut
Whalen Leslie W chauf res 9 Linden
Whalen Margaret T tel opr res 81 Walnut
Whalen Thomas J (Abigail A) mgr B h 134 Fuller
Whalen see Whelan and Whelen
Whaley Fred T (Anna B) mgr h 16 Garrison rd
Whalon James M roofer 67 Kent h 33 White pl
Whalston Emil (Effie) prntr h 19 Brook
Whalston Herbert chauf res 19 Brook
Whalston Marjorie res 19 Brook
Wharton Cornelius J res 119 Stedman
Wharton Helen M sten res 119 Stedman
Wharton Melvin H (Catherine M) police h 119 Sted-
man
Wheeler Benjamin R (Mary M) mach 308 Boylston h
18 Aspinwall av
Wheeler Cyrus E (Margaret F) banker h 19 West-
bourne ter
Wheeler Dennis H sales 842 Comlth av h at Rox
Wheeler Earl C (Helen) student res 127 Crafts rd
Wheeler Eleanor F res 19 Westbourne ter
Wheeler Eleanor G Mrs h 48 Kilsyth rd
Wheeler Emery A (Jane) leather h 1419 Beacon
Wheeler Frances A Mrs h 1002 Beacon
Wheeler Francis W bonds B h 209 Clark rd
Wheeler Gilman A (Harriet S) osteopath h 82 Ivy
Wheeler Grace A Mrs res 79 Fairmount
Wheeler Helen T wid Edward W res 209 Clark rd
Wheeler Herbert D clk 1324 Beacon h at Everett
Wheeler John B sales res 229 St Paul
Wheeler Julia D nurse 50 Lancaster ter
Wheeler Laura M Mrs res 1047 Beacon
Wheeler Leonard (Mabel H) leather B h 1731 Beacon
Wheeler Luella F Mrs sec h 21 White pl
Wheeler Marion D sten res 206 Winchester
Wheeler Marlon H Mrs res 68 Egmont
Wheeler Otis D (Harriet) (Otis D Wheeler & Co)
h 39 Kent
Wheeler Otis D & Co (Otis D Wheeler) furn pkrs
39 Kent
Wheeler Ralph L bkpr res 206 Winchester
Wheeler S W pay teller 1341 Beacon h at Cochituate
Wheeler Walter (Margaret) chauf 740 Newton
**WHEELER WM D (Alice M) Druggist 238 Harvard
Tel Aspinwall 0896 h 206 Winchester**
Wheeler Wm H (Anna) carrier 331 Harvard h 1343a
Beacon
Wheelock Alice wid Joseph res 1485 Beacon
Wheelock Charles B ins B h 209 Babcock
Wheelock Harold S ins B h 209 Babcock
Wheelwright Wm B (Delia) adv prnt h 58 Irving
Whelan Albert P (Annie) mtrmn h 12 Tabor pl
Whelan Charles (Mary F) phys B h 112 Pleasant
Whelan Ella G wid George h 5 Davis av
Whelan John F (Mary) forester h 136 Boylston
Whelan Madeline E res 1753 Beacon
Whelan Nellie maid 1 Osborne rd
Whelden Carrie M Mrs h 281 Tappan
Whelen see Whalen
Whelpley Robert T oil products B res 94 Naples rd
Whelton Beatrice J student res 66 Toxteth
Whelton Eleanor A tchr res 66 Toxteth
Whelton John B (Sarah C) lawyer h 66 Toxteth
Whener Otto textile eng res 370 Harvard
Whichelow George W (Mary E) dntst B h 121 Centre
Whicher John T (Helen L) broker B h 77 Clyde
Whidden Annie A wid Thomas M h 1031 Beacon
Whidden Eleanor res 170 Ivy
Whidden Renton (Mabel W) bldr h 170 Ivy
Whidden see Whitten
Whigham Mary J wid Robert h 29 Babcock
Whilton Francis J clockmkr 1352 Beacon h at
Arlington

BROOKLINE STORAGE BATTERY CO.

Batteries Charged and Repaired.

Automobile Repairing

BATTERIES CALLED FOR AND DELIVERED

322a WASHINGTON ST.

Tel.—Regent 4213

BROOKLINE DIRECTORY, 1924

269

- Whippen Cora A comp res 23 Strathmore rd
Whippen Fred clk res 23 Strathmore rd
Whippen John T died July 8 1922
Whippen Marion E sten res 23 Strathmore rd
Whipple Josephine G res 39 Thorndike
Whipple Sherman L lawyer B h 447 Warren
Whitaker Charles F (Mary E) prov B h 73 Longwood av
Whitaker Helen tchr h 34 Kilsyth rd
Whitaker Howard B mgr 283a Harvard h at Revere
Whitaker H B & Co Howard B Whitaker mgr radio 283a Harvard
Whitaker John S (Adelaide P) sales h 34 Kilsyth rd
Whitaker Lillian A res 73 Longwood av
Whitcher Frank W (Maria) leather B h 1080 Beacon
Whitcher see Whicher
Whitcomb Arthur D (Kathleen H) teller B h 56 Upland rd
Whitcomb Charles E died June 1 1922
Whitcomb Clarence L (Mary C) chauf 316 Boylston h 14 Hart
Whitcomb Isabelle res 10 Evans rd
Whitcomb Mary B Mrs died Aug 19 1923
Whitcomb Rose N wid Sumner B res 14 Hart
White Albert C (Eleanor) chauf 10 Harvard sq h 28 Flora
White Alfred B (Helen L) lawyer B h 36 Kenwood
White Allan A sales res 67 Perry
White Allen broker h 1740 Beacon
White Andrew J (Julia) h 391 Boylston
White Andrew J jr clergyman res 391 Boylston
White Anne S wid Daniel h 6 Park drive
White Anthony A (Adelia J) h 67 Perry
White Bettie clk 10 Harvard sq res at Rox
White Carlton mgr h 9 Sewall av
White Charles A (Clara) mus pub h 227 Mason ter
White Charles E (Susan P) clergyman h 41 Kilsyth rd
White Charles F (Louie D) h 230 Warren
White Charles W carrier 331 Harvard h at Camb
White Clara E wid Emory L res 9 Sewall av
White Company The Josiah S Hathaway mkr autos 930 Comlth av
White Eliza O h 222 High
White Evelyn P res 89 Mason ter
White Frank O (Myra M) lawyer B h 97 Sewall av
White Fred H (Ethel S) agt h 102 Fuller
White Fred P sales 930 Comlth av h at B
White Frederick J appraiser h 30 Webster pl
White George B auto rpr 870 Comlth av h at B
White George O (Ella A) chef h 17 Tabor pl
White Grace G res 319 Tappan
White Helen L Mrs died Oct 26 1922
White Henry pres (Camb) h 60 Gardner rd
White Henry P (Sara C) landscape archt B h 205 Walnut
White Herbert H (Clarissa L) h 32 Harvard av
White Isaac tlr h 50 Kenwood
White James F (Agnes J) insp h 16 Jamaica rd
White James J jr (Margaret G) cotton waste B h 1195 Beacon
White John F (Agnes) insp h 16 Jamaica rd
White John J (Alice L) clk h 31 Brook
White John L (Sarah M) curtain mfr h 21 Salisbury rd
White Joseph forestry res 30 Webster
White Joseph Foster (Georgia A) h 36 Edge Hill rd
White Joseph H clk res 125 Brook
White Josephine B wid Verner h 33 Kent
White J Cooke (White & Franke) res 30 Webster
White Kenneth B bkpr res 33 Kent
White Leon E phys B h 10 Bradford ter
White Lillie res 50 Vernon
WHITE LOUIS Tailor Cleaning Pressing and Repairing 290 Harvrd Tel Aspinwall 2856 h at Allston See page 419
White Mary (44 Walter av) died Apr 17 1923
White Mary A tchr Wm H Lincoln sch res at Manchester
White Mary A res 319 Tappan
White Nathan I (Bessie F) hdw h 248 Winchester
White Norman H (Gertrude S) bkbndr h 105 Gardner rd
White Norman H jr (Catherine) bkbndr res 105 Gardner rd
White Olga Josephine sec res 67 Perry
White Renee maid 44 Amory
White Samuel (Teresa) ins broker h 47 Mason ter
White Sarah A Mrs h 1824 Beacon
White Sherman res 89 Mason ter
White Sidney H mgr 290 Harvard h at Allston
White Susan E h 1110 Beacon
White Susie F wid A Tenney h 1080 Beacon
White Vivienne res 41 Kilsyth rd
White Wm D sales 894 Comlth av res at B
White Wm H (Helen) broker h 93 Dean rd
White Wm S adv res 41 Kilsyth rd
White Winifred wid Joseph h 125 Brook
White W T Sherman (Ada P) v-pres B h 89 Mason ter
White & Franke (J Cooke White William A Franke) tree surgery 1352 Beacon rm 15
White see Wight
Whiteacre Mary F student res 70 Brington rd
Whiteacre Robert W (Mary A) bldr 70 Brington rd h do
Whitecross John P prntr 9 Davis av h at Randolph
Whitehead Charles F ice h 104 Walnut
Whitehead Mary E Mrs died Sept 11 1923
Whitehead W W mech 894 Comlth av res at Belmont
WHITEHOUSE ARTHUR J Manager Wedsworth Howland & Co Inc 1316 Beacon h at Somerville
Whitehouse Eva M Mrs corp clk 1318 Beacon rm 23 h 140 Winchester
Whitehouse Frank H G (Florence M) h 14 Colbourne cres
Whitehouse George L (Grace) teller B h 22 Garrison rd
Whiteman Bessie L priv sec res 69 Summit av
Whitfield Catherine Mrs died April 12 1922
Whitfield Edith Mrs died Oct 19 1922
Whitfield J C pres 1441 Beacon h at Palisades Park N J
Whitfield Margaret died Jan 27 1923
Whitford Edward D (Ethel) mgr h 1731 Beacon
Whiting Abbott D Mrs h 16 Park drive
Whiting Bertha S Mrs clk h 28 Webster
Whiting Edward C (Olmstead Bros) 99 Warren h at Camb
Whiting Elizabeth L artist h 28 Webster
Whiting Ella K res 44 Longwood av
Whiting Fanny res 44 Longwood av
Whiting Herbert M (Alice S) (Whiting Nursery Co) h 223 Fuller
Whiting John K (Mildred P) milk contr B h 44 Longwood av
Whiting Louise res 145 Essex
Whiting Martha A broker res 6 Park av
Whiting Mason T eng res 145 Essex
Whiting Max O (Marion S) bonds B h 46 Dudley
WHITING MILK COMPANIES Brigham Division 158 Mass av Cambridge Main Office 570 Rutherford av Charlestown See page 20

Distributors of

Norwalk Tires and Tubes, Overman Cushion Tires, Amalie Motor Oils

Tel. Congress 1244-1245.

150 Milk St.—Boston—125 Portland St.

270

W. A. GREENOUGH CO.'S

Whiting Nursery Co (Herbert M Whiting) 1318 Beacon rm 7

Whitman Edith W Mrs h 18 Stearns rd

Whitman Fanny M Mrs h 112 Browne

Whitman Ingram J (Cora A) floor mgr B h 17 Harris

Whitman Lewis H mgr 3 Summit av res do

Whitman Mildred cook 97 Holland rd

Whitman Paul N clk h 34 Garrison rd

Whitman Wm (Jane H) dry gds B h 165 Goddard av

Whitman Wm S (Augusta P) acct h 33 Westbourne ter.

Whitmarsh Aubrey chauf 122 Clinton rd

Whitmore George A (Lillian M) broker h 121 Thorn-dike

Whitmore J Herman died Nov 1 1922

Whitmore Laura A wid J Herman died Feb 3 1923

Whitney Adelaide res 1223 Beacon

Whitney Cyrus H res 1223 Beacon

Whitney Ella M wid Richard res 8 Cypress ter W

WHITNEY GARDNER A (Elsie P) Banker Boston and V-Pres Brookline Trust Co 1341 Beacon h 70 Browne

Whitney Gladys laund res 227 Wash

Whitney Hall Arthur A Conway Supt 1330 Beacon

Whitney Hammond M h 39 Carlton

Whitney Harriet M wid Aaron D h 172 Harvard

Whitney Henry M died Jan 25 1923

Whitney James died Oct 25 1923

Whitney James F res 1223 Beacon

Whitney James S (Josephine) h 30 St Paul

Whitney Lottie J wid Charles L B h 186 Gardner rd

Whitney Martha res 1223 Beacon

Whitney Mary A h 30 St Paul

Whitney Mary H Mrs matron 26 Francis h do

Whitney Ralph H (Ethel R) broker h 1584 Beacon

Whitney Warren M jr died March 19 1922

Whiton Charlotte S wid res 71 St Mary's

Whittam Arthur (Elizabeth) treas h 489 Wash

Whittemore Caroline asst Pub Lib h 7 Auburn cts

Whittemore Charles E mgr 10 Wash h at Everett

Whittemore Co The Alfred I Merigold treas hay and grain 44 White pl

Whittemore Donald H sales res 226 Babcock

Whittemore Esther M wid Henry J h 1417 Beacon

Whittemore Francis D (Devina K) tchr B H S h 12 Jamaica rd

Whittemore George A wool res 226 Babcock

Whittemore Hollis W clk res 226 Babcock

Whittemore Horace A (Mabel) fishing tackle B h 226 Babcock

Whittemore Kay clk h 7 Auburn cts

Whittemore Mason B (Winifred P) merchant h 153 Dean rd

Whittemore Sarah E res 21 Carlton

Whittemore Walter L clk h 1894 Beacon

WHITTEMORE'S JOHN A SONS Coal Brookline Deliveries a Specialty 16 Belgrade av Boston Tel Parkway 2200 office 24 Milk Boston Tel Main 3285 See front cover

Whitten Sarah A wid Francis died May 13 1923

Whittier Alvin W (Anne M) real est h 1864 Beacon

Whittier Carl S (Francis F Whittier-Carl S Whittier) real est 1318 Beacon h 233 Harvard

Whittier Francis F (Katie E) phys 233 Harvard h do

Whittier George E (Marion M) cond h 5 High st pl

Whittier Francis E-Carl S Whittier real est 1318 Beacon

Whittier Henry B (Elizabeth K) silks B h 62 Marion

Whittier Lester E (Mildred D) (Whittier & Ditmar), 1646 Beacon h 197 Rawson rd

Whittier Lucy Lee Mrs h 2 Cypress ter E

Whittier Ross (Nancy) rem to Dover

WHITTIER & DITMAR (Lester E Whittier Glendon W Ditmar) Electrical Specialists 1646 Beacon Tel Regent 7717-W See page 409

Whittington Alice P wid Haywood h 1064 Beacon

Whittington Heyward P (Helen) broker B h 1064 Beacon

Whittington Parker (Helen) h 1064 Beacon

Whittlesey Grace M sten res 24 Littell rd

Whitty Wm H dist mgr res 5 Verndale

Whynot Marie opr res 11 Webster pl

Whyte apts 20 High

Wicken Ethel hairdrsr res 75 Winchester

Wicken Leslie H bkpr Brookline Trust Co, h 75 Winchester

Wickens Dorothy sten res 1212 Boylston

Wickens Ernest F (Catherine) clk B h 1212 Boylston

Wickfield apts 1651 Beacon

Wickham Harry E com trav 874 Comlth av h at W Lynn

Wickham James W clk h 39 Beals

Wickham Mary V mgr res 39 Beals

Wicklund Henry E (Jessie) pntr h 30 Pearl

Widell Exal F (Eva) gardener h 497 Heath

Widener James G (Isabel S) talking machines B h 474 Chestnut Hill av

Widger Eleanor res 68 Amory

Widger Samuel S (Lizzie) com mer B h 68 Amory

Wiegand Arthur C (Catherine) sheet-metalwkr h 105 Wash

Wiener Louis hlpr 304a Harvard h at Chelsea

Wier Grace wid Frederic L h 168 Brookline av

Wiggins Frank E sales 910 Comlth av res at Allston

Wiggin Arthur M (Dorothy T) treas h 201 Rawson rd

Wiggin Charles E (Lizzie F) v-pres B h 162 Tappan

Wiggin Edward H (Annie G) real est B h 1595 Beacon

Wiggin Elvira H wid h 16 University rd

Wiggin Frederick A (Ethel P) clergymn office 1318 Beacon rm 1 h 19 Cypress pl

Wiggin George H (Beatrice M) sales h 20 Harrison

Wiggin Gertrude S res 17 Browne

Wiggin Harry H (Gertrude) lumber B h 17 Browne

Wiggin H Sherborne (Dorothy I) lumber h 67 Carlton

Wiggin Morrill clk res 17 Browne

Wiggin Parry C (Helen D) acct B h 195 St Paul

Wiggin Wm P (Winifred) meat res 4 Davis av

Wight Delano (Margaret) h 44 Sumner rd

Wight Robert F (Blanche M) lawyer B h 72 Evans rd

Wight see White

Wightman George H (Flora) h 43 Hawes

Wightman George W (Hazel V) lawyer h 3 Charles

Wightman Minnie E wid Wm H res 83 Park

Wightman Wilfred V res 83 Park

Wigley Ellen E h 1464 Beacon

Wigley Leonard coml artist res 1464 Beacon

Wiklund Folke W clk 1349 Beacon res at Allston

Wilbor Elizabeth G h 59 St Paul

Wilbor Ida F Mrs h 46 Williams

Wilbor Ida S res 46 Williams

Wilbor Rufus L (Kate W) ins h 20 Circuit rd

Wilbor Thomas res 59 St Paul

Wilbur Addie V wid Jacob W h 127 Winthrop rd

Wilbur Charles A (Ruth) h 1863 Beacon

Wilbur Mabel died Jan 31 1923

Wilcock Constance Mrs res 1017 Beacon

Wilcock Edwin (Agnes M) wool h 1017 Beacon

Wilcox Bartley student res 100 Naples rd

Wilcox Benjamin (Grace T) h 269 Kent

Wilcox Edward J mining h 100 Naples rd

L. NICKERSON

Awnings, Tents, Covers, Yacht Sails and Spray Hoods

172 & 173 State St., cor. Commercial St., Boston

Tel—Richmond 0986

BROOKLINE DIRECTORY, 1924

271

- Wilcox George E (Grace H) lieut U S Coast Guard h
811 Wash
 Wilcox Helen B student res 100 Naples rd
 Wilcox James died April 30 1923
 Wilcox Myron E (Bertha H) counter mn h 45 School
 Wild Frances E wid Edward A died Oct 3 1923
 Wilder Emily F wid Warren P h 16 Verndale
 Wilder Frederick G (Ethel F) banker h 37 Garrison rd
 Wilder Josephine M asst probation officer Municipal
Court res 2 Wellington ter
 Wilder Warren P died Mar 29 1923
 Wiles Anna E sales 5 Harvard res 557 Heath
 Wiles James A (Mary E) chore mn h 557 Heath
 Wiley Jesse S (Mary I) treas B h 199 Harvard
 Wiley Kathryn G sten res 16 Kent sq
 Wiley Margaret clk res 199 Harvard
 Wilhelmi Caroline H wid Charles res 162 Chestnut
 Wilhelmi Fred G (Marion S) auto rpr h 162 Chestnut
 Wilkie Hans E chef 275 Harvard h at Camb
 Wilkie Mary nurse maid res 1411 Beacon
 Wilkins Arthur R (Josephine C) sales B h 471 Wash
 Wilkins Charles W ins h 1514 Beacon
 Wilkins Elizabeth A Mrs rem to Newton Centre
 Wilkins Frank P (Nellie) dental laboratory B h 16
Davis av
 Wilkins Howard W (Ethel R) mgr h 82 Summit av
 Wilkins Martin W (Dorothy) driver h 55 York ter
 Wilkins Nellie B dom res 37 St Paul
 Wilkinson Annie E pkr res 11 School
 Wilkinson Bertha M pkr res 11 School
 Wilkinson Elizabeth C wid Charles res 1199 Beacon
 Wilkinson Elizabeth S h 40 Winchester
 Wilkinson Flora L tchr French pub schs h 648 Ham-
mond
 Wilkinson Jessie H h 40 Winchester
 Wilkinson Lottie M h 1353 Beacon
 Wilkinson Nettie M sec res 1353 Beacon
 Wilkinson Sarah res 72 Walnut
 Wilkinson Sidney W (Flora S) h 648 Hammond
 Willand Delia F sten res 73 Stearns rd
 Willard apts 1359 Beacon
 Willard Charles W sales res 54 Francis
 Willard George A (Eleanor E) sales h 120 Centre
 Willard Helen h 25 Regent cir
 Willard Jennie J tchr h 9 Corey rd
 Willard M Stephen sales res 120 Centre
 Willard Storage Battery Co Wm M Lorenz mgr 760
Comlth av
 Willcutt Charles D sales mgr 842 Comlth av h at
Auburndale
 Willcutt Levie L died June 2 1923
 Willeson Frank M (Marion B) mgr B h 51 Egmont
 Willett Harry T Mrs res 7 Brewster ter
 Willett Minetta h 14 Beals
 Willey Mary M dietitian 227 Summit av res do
 Willgoose Laura G tchr B H S res at Needham
 Williams Alexander Mrs h 128 Longwood av
 Williams Arthur C (Edith E) clk 31 Harvard h 13
Thayer pl
 Williams Arthur G (Margaret J) prov h 81 Park
 Williams Clara E h 3 Washburn ter
 Williams Dorothy C sten res 74 Browne
 Williams Douglas (Lillie) broker B h 127 Freeman
 Williams Edwin H (Alice M G) com trav h 236
Rawson rd
 Williams Eleanor W res 35 Walnut pl
 Williams Eliza res 105 Naples rd
 Williams Elizabeth wid Arthur jr h 305 Warren
 Williams Elizabeth H wid Leonard S h 102 Fuller
 Williams Ella wid Stephen H h 1501 Beacon
 Williams Ella W wid Charles A h 35 Walnut pl
 Williams Emma F h 1101 Beacon
 Williams Emma M Mrs h 32 Linden
 Williams Emma Z student res 32 Linden
 Williams Eucebia L restr 1385 Beacon
 Williams E Frances h 1101 Beacon
 Williams E Roy mgr res 102 Fuller
 Williams Frances J clk res 146 Winthrop rd
 Williams Frances N Mrs h 39 Auburn
 Williams Francis S student res 30 Norfolk rd
 Williams Fred H (Julia R) lawyer B h 41 Coolidge
 Williams Frederick H (Eleanor N) phys B h 15 Evans
rd
 Williams George (Louise) mgr B h 60 Egmont
 Williams George F (Frances A) lawyer B h 1070
Beacon
 Williams Harold jr (Catherine) lawyer B h 79 Wal-
nut pl
 Williams Harold P (Mary C) district attorney Nor-
folk county h 26 Coolidge
 Williams Henry J (Harriet) fuel eng h 30 Norfolk rd
 Williams Hilda W res 35 Walnut pl
 Williams Horace D (Susan) clk B h 23 Hurd rd
 Williams Idwall L (Catherine) carp res 110 Davis av
 Williams Irving E (M Blanche) real est B h 110
Tappan
 Williams James A sales 1320 Beacon h at Quincy
 Williams John J (Gertrude) sales h 71 Stearns rd
 Williams J Oliver h 176 Winthrop rd
 Williams Lillian masseuse res 5 Wellman
 Williams Lillian Mrs sten res 1002 Beacon
 Williams Louise wid Dyer h 180 Winchester
 Williams Margaret E res 15 Evans rd
 Williams Marion F Mrs died Oct 25 1922
 Williams Martha C wid Moses h 300 Warren
 Williams Mary E res 300 Warren
 Williams Maud C wid Everett h 1537 Beacon
 Williams Morris (Eva) gardener h 49 Kent
 Williams Muriel Mrs h 36 Winchester
 Williams Nicholas P (Jessie M) sales h 27 High
 Williams Robert A clk 331 Harvard h at Camb
 Williams Robert W broker B res 35 Walnut pl
 Williams Rosamond h 3 Washburn ter
 Williams Rose h 68 High
 Williams Royce S res 15 Evans rd
 Williams Sarah A h 229 St Paul
 Williams Sarah E Mrs h 330 Clinton rd
 Williams Susie M bkpr 10 Harvard sq res 23 Hurd rd
 Williams Theodore S insp 21 Walter av h at B
WILLIAMS WILLIAM G (Mary E J) General Agent
 State Mutual Life Assurance Co of Worcester Mass
 50 Congress Boston Tel Main 2989 h 69 Evans rd
 See page 412
 Williams Wm Q pntr 14 Station h at Rox
 Williamson Adam (Annie) janitor h 63 Brington rd
 Williamson Belle L teller 1341 Beacon res 45 Lin-
den pl
 Williamson Charles E (Annie) gardener h 10 E Mil-
ton rd
 Williamson Clare res 1110 Beacon
 Williamson Elizabeth F wid R W h 1110 Beacon
 Williamson Howard T clk res 45 Linden pl
 Williamson James F (Florine A) mgr h 1677 Beacon
 Williamson Joseph (Martha J) carp h 80 Chestnut
 Williamson Leslie I undertaker res 33 Bartlett cres
 Williamson Margaret bkpr res 45 Linden pl
 Williamson Thomas (Minnie) janitor h 45 Linden pl
 Williamson Thomas J leather res 45 Linden pl
 Williamson Wm L chauf res 45 Linden pl
 Willcotte Myra sales res 1063 Beacon

KAPREAL DER MARDEROSIAN & SONS

Dealers and Importers in Oriental Rugs and Carpets

Tel. Regent 6205

Expert Weaving, Repairing and Cleaning

Office, Salesroom & Works, 1626 BEACON ST.

684 WASHINGTON ST., Brookline

272

W. A. GREENOUGH CO.'S

- Willing Wildurr (Jessie M) Lieut Col U S A h 54
Dwight
- Willis Ada A wid Wm H h 1616 Beacon
- Willis Alma student res 1616 Beacon
- Willis Arthur (Sara C) real est B h 17 Williston rd
- Willis Earle S student res 1616 Beacon
- Willis Elton W student res 1616 Beacon
- Willis Harlan P (Frances P) clk h 119 Fuller
- Willis Harold B (Florence W) mgr B h 309 Tappan
- Willis Harry (Rose) tailor 1351a Beacon h at Rox
- Willis Jane E hkpr 33 Bartlett cres
- Willis John B (Ella L) writer and C S practitioner h
53 Marion
- Willis J Franklin (Helena P) mfrs agt B h 1728
Beacon
- Willis Mellie S res 32 Centre
- Willis Wm B (Gruss Air Spring Co of N E) 1018
Comlth av h at Allston
- Willison Colin (Helen) wool h 68 Parkman
- Williston Arthur L (Irene S) tchr h 27 Kilsyth rd
- Willman Louis (Susan) h 12 Park drive
- Willour Helen F tel opr 68 Allerton res 40 Perry
- Willour Joseph A (Annie) watchmn h 40 Perry
- Willour Margaret sten res 40 Perry
- Willour Mark L firemn res 40 Perry
- Wills Emily B Mrs h 30 Webster
- Wills Sainte Claire Co of N E Oscar L Halsey pres
Francis P Allen treas autos 834 Comlth av
- Willson Anna res 81 Francis
- Willson Walter J (Alice T) editor h 170 Brookline av
- Wilmarth Charles A (Flora A) druggist h 43 Ackers
av
- Wilmarth George M (Mary L) instr h 81 Toxteth
- Wilson Agnes C nurse res 35 Addington rd
- Wilson Allen police detective sergt res 134 Davis av
- Wilson Annie E h 460 Walnut
- Wilson Barbara F wkr 12 High h at Newton
- Wilson Brandt W lieut U S N h 15 Park vale
- Wilson Catherine M clk res 471 Wash
- Wilson Charles F (Margaret A) clk P O h 16 Rice
- Wilson Charles Henry (Edith G) ins B h 115 Long-
wood av
- Wilson Charles H (Jane C) pres B h 1861 Beacon
- Wilson Charles H (Emma H) h 1 Winchester
- Wilson David clk 207 Wash res 43 Waverly
- Wilson Edith G student res 115 Longwood av
- Wilson Edwin Bidwell (Ethel S) prof H U h 42 Bring-
ton
- Wilson Flora M nurse res 471 Wash
- Wilson George (Louisa) mach h 288 Wash
- Wilson Gertrude F res 115 Longwood av
- Wilson Gordon H (Ethel S) sales h 11 Euston
- Wilson Guy L (Gaynell K) clergy h 3 Brewster ter
- Wilson Hayward (Dorothea K) broker B h 67 Pine rd
- Wilson Helen M res 115 Longwood av
- Wilson Henry L (Florence W) treas B h 278 Clinton
rd
- Wilson Howell F (Lizzie A) treas B h 91 Marion
- Wilson James student res 80 University rd
- Wilson Jean student res 11 Euston
- Wilson Jennie Mrs mlnr 9 Harvard h at Dor
- Wilson John (Margaret) carp h 80 University rd
- Wilson John C (Helen M) supt res 593 Heath
- Wilson John J (Mary M) lab h 8 Roberts
- Wilson John T (Sarah) h 1406 Beacon
- Wilson Laurence (Frances S) sales h 1 Auburn cts
- Wilson Lydia M h 460 Walnut
- Wilson Margaret Mrs sten h 176 Winthrop rd
- Wilson Margaret wid Donald h 471 Wash
- Wilson Mary A wid Fred C bdgh 1485 Beacon
- Wilson Mary M mlnr res 1406 Beacon
- Wilson Muriel L res 1 Winchester
- Wilson Robert mgr 146 Harvard h at Hyde Park
- Wilson Robert G pres 842 Comlth av h at Dor
- Wilson Sarah nurse res 48 Kent
- Wilson Theodore D mgr res 12 Harris
- Wilson Thomas J clk 1441 Beacon h at B
- Wilson Wm (Helen H) artist h 31 Allerton
- Wilson Wm J (Margaret) gardener h 27 White pl
- Wilson Wm R (Margaret R) reporter h 176 Winthrop
rd
- Winchester Andrew M disinfectants h 18 Englewood av
- Winchester Annie B tchr Pierce sch res 336 Wash
- WINCHESTER LAUNDRIES INC THE Launderers
Cleansers Dyers Winchester Tel 0390 Connecting All
Departments See page 413**
- Winchester Louise W res 18 Englewood av
- Winchester The apts 5 Winchester
- Winchester Walter F dentist res 18 Englewood av
- Windemere The apts 170 Kent
- Winder Frances N Mrs h 14 Elm
- Winder Wm died Oct 4 1922
- Windevoe apts 3 Flora
- Windsor The apts 1378 Beacon
- Wing Addie Mrs res 1055 Beacon
- Wing Chester (Emma B) clk h 4 Summit av
- Wing Emily H C wid Joseph h 59 Monmouth
- Wing Helen S res 1213 Beacon
- Wing Henrietta res 59 Monmouth
- Wing Joseph H sales res 59 Monmouth
- Wing Kenneth clk res 4 Summit av
- Wing Marion M wid Henry T h 4 Grafton Hall 1213
Beacon
- Wingate Helen M wid Frank E h 48 Manchester rd
- Wingate James D student res 48 Manchester rd
- Wingersky Frederic (Sally G) lawyer B h 21 Crownin-
shield rd
- Winkelman Caroline F cashr res 10 Davis av
- Winkelman Effie F wid Fred h 10 Davis av
- Winkelman Helen M res 10 Davis av
- Winkler Wm W (Margaretta A) buyer h 61 Thatcher
- Winkley Robert L (Lydian A) trustee h 10 Park
- Winn Matthew J (Agnes) chauf h 8 Sheafe
- Winnier Albert J (W E Erickson Co) 19 Boylston h
at Dor
- Winslow Alfred S tel wkr 23 Marion h at Rox
- Winslow Graham T (Helen W) wool h 1 Perrin rd
- Winslow Helen W Mrs h 1 Perrin rd
- Winslow Margaret res 135 Davis av
- Winslow Mary C h 135 Davis av
- Winslow Richard X res 1 Perrin rd
- Winslow Sidney W (Alice) shoe machry h 155 Clyde
- Winslow Sidney W jr res 1101 Beacon
- Winslow Sylvia res 1 Perrin rd
- Winslow Winthrop C res 135 Davis av
- Winsor Alfred com mer B h 204 Walnut
- Winsor Allen P (Vira H) phys h 172 Buckminster rd
- Winsor Annie A wid Parker h 76 Marshal
- Winsor Estelle L res 76 Marshal
- Winsor George R (Addie E) cotton waste B h 36
Kilsyth rd
- Winsor Linda K wid Alfred h 204 Walnut
- Winsor Wm C clk res 76 Marshal
- Winstanley Constance R nurse res 6 Shaller
- Winstein Esther M Mrs h 176 Winthrop rd
- Winstein Ida res 176 Winthrop rd
- Winter Lena B tchr Pierce sch h at Brighton
- Winthrop Chambers apts 208 Winthrop rd
- Winthrop Court apts 176 Winthrop rd
- Winthrop Robert C School (unoccupied) 122 Brook-
line av

CHARLES E. DURGIN ----- GARAGE

SALES AND SERVICE STATION FOR DUNLOP TIRES AND TUBES
9 PLEASANT ST. Tels: Office, Regent 8896; Garage, Regent 0925-72934 **BROOKLINE**

BROOKLINE DIRECTORY, 1924

273

- Winthrop The apts 1661 Beacon
Wirt Herbert sales res 23 Prescott
Wirt Margaret L student res 23 Prescott
Wirth Charles (Elizabeth) agt h 6 Vernon
Wirth see Worth
Wischmeyer Henry G (Mary E) ins B h 1090 Beacon
Wise Anna M wid John h 30 Naples rd
Wise Annie P died March 26 1922
Wise Edward E broker B res 30 Naples rd
Wise Edward R (Laura F) h 51 Sewall av
Wise George res 11 Centre
Wise George W jr (Annie L) paper B h 369 Tappan
Wise Howard P cashr h 1501 Beacon
Wise John P broker B res 30 Naples rd
Wise Margaret T died Dec 6 1922
Wise Marguerite A h 171 Fuller
Wise Marie clk res 30 Naples rd
Wise Mildred clk res 30 Naples rd
Wise Sarah Mrs h 1223 Beacon
Wisotsky Israel (H Burgen & Co) 6 Pleasant h at
Malden
Wiswall Annie E died March 14 1923
Wiswell A Burton (Mae W) sales h 16 Columbia
Wiswell Dexter B editor res 16 Columbia
Wiswell Laura F wid Wm D h 16 Columbia
Wit Manuel (Henriette) shoe res 39 Verndale
Wit Maxwell D (Gertrude E) shoes B res 71 Carlton
Wit see Witt
Witham Stephen A (Margaret N) sec h 73 Beals
Witherton John R (Elizabeth P) chauf h 645 Ham-
mond
Withington Anna S h 17 Auburn
Withington Lothrop (Katharyn W) lawyer B h 114
Clyde
Withington Susan E h 17 Auburn
Witkowsky Ignatz (Sophie) shoes B h 91 University
rd
Witkowsky Maurice res 91 University rd
Witmer Charles C (Lydia) mgr h 55 Garrison rd
Witt Ella F Mrs h 1876 Beacon
Wittekindt Rose E wid Edward R res 270 Cypress
Wodell St Clair A (Catherine) dentist 1684 Beacon
h 17 Corey rd
Wodell see Wordell
Wogan Anna H h 1471 Beacon
Wogan Ellen J wid John T h 1471 Beacon
Wogan Gerald T sales res 1471 Beacon
Wogan Grace T clk res 1471 Beacon
Wogan Joseph F (Mildred) mgr res 1471 Beacon
Wogan Laurence A sales res 1471 Beacon
Wogan Mary E tchr res 1471 Beacon
Wogan Roderick H sales res 1471 Beacon
Wolcott Robert K auto rpr 834 Comlth av h at Camb
Wolcott The apts 336 Wash
Wolf Bertha bkpr res 20 Juniper
Wolf Edward clk 207 Wash res 20 Juniper
Wolf May Mrs died Nov 9 1923
Wolf Myer (Anna M) gro B h 2 Strathmore rd
Wolf Simon (Ida) (Wolf & Smith) 225 Wash h 20
Juniper
Wolf & Smith (Simon Wolf Samuel Smith) prov 225
Wash
Wolfe Arthur E (Julia) leather h 96 Rawson rd
Wolfe Jennie E clk res 49 Station
Wolff Bernard promoter res 106 Mason ter
Wolff Edward F (Rose) shoe jobs h 20 Claffin rd
Wolff Jeannette res 69 Kent
Wolff Joan res 33 Manchester rd
Wolff Rebecca wid Munroe res 784 Wash
Wolkins Harriet Mrs h 31 Linden pl
Wolkins Walter E clk res 31 Linden pl
Woll Agnes C maid res 163 Babcock
Wollaton apts 1070 Beacon
Wolper Edith L student res 16 Crowninshield rd
Wolper Isaac died Sept 12 1922
Wolper Rachael D wid Isaac h 16 Crowninshield rd
Wolper Wilfred S ins res 16 Crowninshield rd
Wolstein see Waldstein
Wong Charles Indry 4 Linden h do
Wong Fred laundry 248 Cypress h do
Wood Albert (Margaret) mach h 24 Auburn
Wood Albert B investigator 1324 Beacon h at Water-
town
Wood Allen H jr (Hazel H) adv h 1578 Beacon
Wood Alton A (Gertrude) lab h 40 White pl
Wood Anna E h 34 Naples rd
Wood Anna M Mrs h 1253 Beacon
Wood Annie B bkpr 256 Wash h 36 High
Wood Artemus L cond res 40 White pl
Wood Arthur G jewelry B h 1595 Beacon
Wood Caroline wid John res 61 Park
Wood Charles N (Margaret A) electric ry supplies h
1419 Beacon
Wood Clarence B (Mary C) real est B h 20 Edge Hill
rd
Wood Clifton H (Alice L) mus h 13 Griggs ter
Wood Daisy C h 1731 Beacon
Wood Edward B dentist 1347 Beacon h do
Wood Elizabeth wid Herbert L h 128 Kent
Wood Ellery C eng res 20 Edge Hill rd
Wood E Lorraine B clk res 128 Kent
Wood Florence E clk res 16 Davis av
Wood Francis A (Florence B) insp h 1347 Beacon
Wood Frank C (Marianna) sales h 1867 Beacon
Wood Franklin H died Feb 10 1923
Wood Fred sales 10 Harvard sq h at B
Wood Frederic J (Susia E) civ eng h 57 Westbourne
ter
Wood Frederick R died May 29 1922
Wood George H (Elizabeth A) buyer res 1057 Beacon
Wood George H (Winifred) pntr res 7 Kendall pl
Wood Gladys res 9 Fairbanks
Wood Harold M brakemn res 40 White pl
Wood Harold W wool res 71 St Mary's
Wood Harry H died Sept 14 1923
Wood Herbert A (Henrietta) (Hinckley & Woods) ins
98 Milk B h 282 Newbury B
Wood Jessie G Mrs hkpr 9 Fairbanks
Wood Joanna C wid Benjamin D h 5 Strathmore rd
Wood John J (Annie E) gardener h 33 Kent sq
Wood Lorraine B clk res 128 Kent
Wood Lydia A wid Jeremiah died Aug 27 1923
Wood Margaret O wid Henry h 11 Evans rd
Wood Mary wid Robinson hkpr h 65 Walter av
Wood Mary E h 90 Addington rd
Wood Myra wid J Barton res 61 Park
Wood Nelson M (Bertha E) h 1768 Beacon
Wood Orrin G (Celia) v-pres B h 388 Warren
Wood Rebekah tchr B H S h at Newton Highlands
Wood Robinson died July 9 1923
Wood Ruth res 33 Kent sq
Wood Wm clk res 40 White pl
Wood see Woods
Woodall Charles S mgr 233 Aspinwall av h do
Woodard Abbie L Mrs h 122 Park
Woodard Herbert S (Sarah M) sexton St Mark's M E
ch h 29 Linden pl
Woodard see Woodward
Woodason Morton student res 110 Browne
Woodason Wm H (Mildred P) mgr h 110 Browne

BURTON-FURBER COAL CO.

BEST GRADES OF ANTHRACITE

Coal for Domestic Use

50 CONGRESS ST.

Tel Congress 4562

BOSTON

274

W. A. GREENOUGH CO.'S

- Woodbridge Frederick M (Nettie) janitor 1647 Beacon h do
Woodbridge George ins B h 210 Winthrop rd
Woodbridge S Homer (Adele T) eng h 312 Tappan
Woodbridge West P h 37 Centre
Woodburn George W (Susan) chauff res 122 Kent
Woodbury Alma E sec res 115 Browne
Woodbury Chester P (Mabel L) rem to Allston
Woodbury Elizabeth J wid George L h 115 Browne
Woodbury J Ralph (Blanche) sales 36 Walnut h at Brighton
Woodbury Roswell Y (Sarah) pilot B h 12 University rd
Woodbury S Anna h 180 Clark rd
Woodford Frederick C (Jane T) sales h 87 Browne
Woodhouse Richard clk res 38 Jamaica rd
Woodhouse Robert W (Mary) clk res 38 Jamaica rd
Woodlock Frederick L tchr B H S h at Allston
Woodman Alexander W (Louisa S) bricklyer h 18 Bowker
Woodman Iris W student res 18 Bowker
Woodruff E Frederick (Eva J) sales h 124 Babcock
Woods Anna M res 614 Hammond
Woods Annie wid James F h 614 Hammond
Woods Bertha Mrs hkpr 206 Lee
Woods Clarissa nurse 80 Glen rd res 80 Cumberland av
Woods Edna P h 15 Centre
WOODS EDWARD H (Margaret H) (Hinckley & Woods) Insurance 98 Milk Boston h at Waban
Woods Ellen res 22 Toxteth
Woods George H rpmn 39 Aspinwall av h at Allston
Woods Harry J service man 21 Walter av h at Dor
Woods Hazel sten res 384 Wash
Woods Herbert pntr res 44 Harris
Woods James chauff 630 Hammond res 614 do
Woods John (Catherine) pntr h 384 Wash
Woods Mabel H hkpr 22 Toxteth
Woods Mary F Mrs h 1038 Beacon
Woods Rose nurse res 10 Edwin
Woods Walter H (Emily K) tourist agt B h 37 Summit av
Woods see Wood
Woodward Arthur L (Gertrude) plmbr h 515 Harvard
Woodward Harold M (Beatrice) elect h 1768 Beacon
Woodward Harry J (Adelaide E) oil h 37 Dwight
Woodward James W (Emily M) steamftr h 74 Fuller
Woodward Jeannette tchr res 11 Waverly
Woodward Jeanette A artist res 74 Fuller
Woodward Lucia E h 227 Rawson rd
Woodward Mary A wid res 340 Harvard
Woodward Sarah J wid Harry C h 7 Fiske ter
Woodward see Woodard
Woodworth Charles P rem to Weston
Woodworth Douglas B floorman 637 Wash res 92 University rd
Woodworth George K (Helen) lawyer B h 14 Claffin rd
Woolard Robert (Charlotte) sales h 30 University rd
Woolf A Raymond (Rose) sales mgr h 95 Mason ter
Woolf Phoebe J res 95 Mason ter
Woolley Charles A (Alice J) (Kent Mansion) 12 Kent h do
Woolston Elizabeth asst auditor res 4 Park
Woolston Evelyn E Mrs h 4 Park
Woolston Evelyn M coml artist res 4 Park
Woolworth F W Co Lawrence M Jackson mgr variety 13 Harvard
Worcester Alice M haldrsr 285 Harvard res at Rox
Worcester Belle H wid Frank D res 16 Columbia
Worcester Wm E Mrs h 34 Parkman
Wordell Arthur A (Lydia F) h 36 Harrison
Wordell see Wodell
Worden Jethro H (May) (Worden & Tooker) 360 Boylston h 13 Linden
Worden & Tooker (Jethro H Worden Irving R Tooker) plmbrs 360 Boylston
Workman Wm H (Estelle E) acct h 154 Naples rd
Worley Wm caretkr 109 Boylston h at Boston
Wort Frederick T (Alice L) clk h 82 Thorndike
Worth Arthur W (Washington Square Print) 1644 Beacon h at Rox
Worthen Clarence F (Julia P) optometrist h 4 Strathmore rd
Worthington Hood student res 1381 Beacon
Worthington Howard H (Agnes R) spec ins agt B h 74 Parkman
Worthington Leslie D h 32 Milton rd
Worthington Lillie P wid Wm W died Sept 12 1922
Worthington Mary wid Union h 1481 Beacon
Worthington Ruth bkpr 53 Regent cir h at Waltham
Worhtley Elisa musician res 12 St Paul
Worhtley Eliza M Mrs died April 25 1922
Worhtley E Beatrice artist h 12 St Paul
Worhtley George H died Mar 6 1923
Wray Claire C tel opr 39 Aspinwall av res 198 do
Wray James (Anna L) rowing coach h 198 Aspinwall av
Wray James J student res 198 Aspinwall av
Wray Wm choremn res 8 Sheafe
Wren Amelia P Mrs h 39 Kent
Wren James F (Louise M) sales h 45 Garrison rd
Wrendieck Wm C h 1731 Beacon
Wrexham The apts 1382 Beacon
Wright Albert E mgr B h 1501 Beacon
Wright Alonzo D (Harriet A) ins h 61 Kenwood
Wright Anna bkpr 10 Harvard sq res 13 Linden
Wright Beatrice A res 46 Cotswold rd
Wright Charles (Edna M) auto renting 138 Harvard h do
Wright Charles E sales res 1028 Comlth av
Wright Charles H (Waverly B) asst cashr h 322 St Paul
Wright Charles P died May 9 1922
Wright Edith E prin John D Runkle sch h at B
Wright Elizabeth res 28 Webster
Wright Elizabeth clk res 36 Thorndike
Wright Elizabeth I wid George H res 4 Auburn cts
Wright Ella J wid Charles P h 46 Cotswold rd
Wright Frank G (Luella M) broker B h 125 Coolidge
Wright Fred (Ella G) theatrical mgr h 1895 Beacon
Wright Gardner E (Mildred) (Jarman & Wright) h at Brighton
Wright George B (Lavinia A) clk h 233 Mason ter
Wright George J (Grace E) chauff h 691 Hammond
Wright Harry L clk res 233 Mason ter
Wright Helen B res 322 St Paul
Wright Janet J priv sec res 74 Browne
Wright John D (Edith M) lawyer B h 811 Wash
Wright Joseph (Agnes) mach h 111 Browne
Wright Louisa D res 149 Longwood av
Wright Louise S h 4 Auburn cts
Wright Mary A Mrs res 55 Kenwood
Wright Maude R clk res 55 Kenwood
Wright M Mildred clk res 233 Mason ter
Wright Regina C sten res 233 Mason ter
Wright Reuben A (Mary B) cond h 9 Hart
Wright Robert F (Blanche) lawyer h 72 Evans rd
Wright Robert W sales 10 Harvard sq h at Mattapan
Wright Sabra C died April 23 1922 (185 Davis av)
Wright Samuel (Phebe) real est h 36 Thorndike

HODGSON, KENNARD & CO., Inc.

25 State St., Boston, Mass.

BROOKLINE DIRECTORY, 1924

275

- Wright Sarah D maid 281 St Paul
Wright Thomas A (Helen M) shipper 10 Harvard sq h
82 Boylston
Wright Thomas S (Louise C) chauff h 9 Washburn ter
Wright Walter P (Mabel) wool B h 53 Powell
Wright Warren H sales mgr B h 1501 Beacon
Wright Wm Mrs h 1501 Beacon
Wright Wm B sten res 41 University rd
Wright Wm H (Edith D) mgr h 55 Kenwood
Wright Wm M asst fore 1324 Beacon h at S B
Wrightington Edgar N (Theresa) pres B h 16 Mon-
mouth ct
Wrightington Jenny L wid Stewart h 1561 Beacon
Wrightington Julia L musician h 94 Perry
Wrigley Jeannette E social wkr res 1810 Beacon
Wrigley Maurice (Janet) treas B h 1810 Beacon
Wucher Bernard F mech 894 Comlth av res at Roslin-
dale
Wuest Reuben J (Eleanor) broker h 1419 Beacon
Wurtz Edward J rem to Rox
Wurtz Maxwell D rprmn 39 Aspinwall av h at J P
Wyatt Christopher A (Lillian A) sales h 17 Davis av
Wyeth Edward P clk res 16 Garrison rd
Wyeth Louise P wid Edward C h 16 Garrison rd
Wyeth Ruth res 16 Garrison rd
Wylie James (Eleanor) chauff 20 Clinton rd h 771
Heath
Wyman Alice died July 12 1922
Wyman Barnard rem to Exeter N H
Wyman Benjamin (Eleanor) h 1862 Beacon
Wyman Benjamin jr student res 1862 Beacon
Wyman Benjamin (Louise) broker B h 1213 Beacon
Wyman Edwin U sales res 1213 Beacon
Wyman Emily J wid Charles D died Nov 12 1922
Wyman Frank (Helen M) bonds h 11 Park
Wyman Frank W died Oct 7 1923
Wyman George E (Helen A) supt h 27 Bowker
Wyman George F chauff res 27 Bowker
Wyman Gerald E Mrs h 1501 Beacon
Wyman Grace E sten res 27 Bowker
Wyman Helen McG Mrs h 11 Park
Wyman John F broker res 69 Thorndike
Wyman Mildred K sales 27 Bowker
Wyner R Sidney (Helen M) lawyer B h 12 Browne
Wyzanski Abraham J (Lillie) real est B h 1455 Bea-
con
Wyzanski Arthur R real est B res 3 Worthington rd
Wyzanski Charles E (Maud J) real est B h 4 Worth-
ington
Wyzanski Henry N student res 3 Worthington rd
Wyzanski Leah F res 15 Parkman
Wyzanski Maurice (Rebecca) dry gds h 15 Parkman
Wyzanski Max E (Jeanette) real est h 3 Worthing-
ton
Yaffe Frank J (Rose K) sales h 168 Winthrop
Yaffe Richard A sales res 168 Winthrop rd
Yaitanes Fred (Brookline Fruit & Grocery Co) 1786
Beacon h at Camb
Yaitanes John (Marie) gro 269 Boylston h 40
Cameron
Yates Lillian H H stencil ctr res 163 Kent
Yatsuhashi Harnmich (Sheiki) mgr h 66 Beals
Yavner Morris L (Bessie S) hdw h 146 Coolidge
Ye Olde White House (George Jones) bdgh 209 Har-
vard
Yeager Walter H auto rpr 876 Comlth av h at
Brighton
Yeaton Harriet S Mrs drsmkr res 16 Centre
Yegeshian Panos clk 1368a Beacon h at Chelsea
Yerxa Annie B Mrs h 1213 Beacon
Yerxa Sterling B h 1213 Beacon
Yetman Sadie clk 1324 Beacon res at Rox
Yetten Le Baron Mrs h 167 Walnut
Yewell Noble B (Miriam F) h 84 Browne
Yianoukos Peter (Brookline Fruit & Grocery Co) 1786
Beacon h at Camb
Yohela Simen maid res 69 Green
York John A (Maude A) broker h 22 Mason ter
Yorke Charles L mgr h 20 Park drive
Youatt Jane C sten res 3 Regent cir
Youatt John C died Jan 21 1923
Youatt Mary A Mrs res 3 Regent cir
Young Arthur H (Annie T) treas B h 1470 Beacon
Young Austin S baggage master 35 Station h at
Faneuil
Young Bertha M sten 34 Winchester
Young Carlos student res 17 Green
Young Charles student res 655 Washington
Young Delia wid John W died Feb 15 1923
Young Delphin F clk Brookline Trust Co 1341 Bea-
con h at Camb
Young Edward (Charlotte) phys h 249 Dean rd
Young Eleanor student res 7 Brewster ter
Young Eleanor S res 21 John
Young Elizabeth wid John C h 206 Freeman
Young Elizabeth A wid George A emp agency 32 Boyl-
ston h do
Young Ella F Mrs died May 10 1922
Young Ella S Mrs rem to Milton
Young Emma J h 115 Franklin
Young Ernest C (Ruth) acct h 6 Emerson
Young Evangeline W phys h 7 Brewster ter
Young Evelyn R Mrs res 56 Dwight
Young Frank D (Frances A) pres B h 1501 Beacon
Young Harold S sales res 172 Harvard
Young Henry B clk res 39 Columbia
Young Henry G (Lillian) (Young & Brown) 224
Wash h 39 Columbia
Young James (Hannah) special police 655 Wash
Young James E (Grace C) lawyer B h 83 Dunster rd
Young Jenness H (Sarah A) auto rpr h 87 Brook
Young Jessle E wid John S h 206 Freeman
Young John shoer 640 Hammond h at B
Young Kathryn C bkpr res 655 Wash
Young Mary E wid John D h 34 Webster
Young Maud tchr B H S res 9 Centre
Young Melita V wid Wilson I res 7 Brewster ter
Young Robert watchmn 136 Westhouse ter h White
pl
Young Roswell P (Katherine R) rem to Wellesley
YOUNG THOMAS R (Nettie P) (Field & Cowles) In-
surance 85 Water Boston Tel Main 7880 h 50
Spooner Road See back cover
Young Wilfred D chauff 21 Walter av h at Brighton
Young Wm Hill (Elizabeth A) real est B h 24 Pleas-
ant
Young Wm H (Elizabeth) trustee B h 24 Pleasant
YOUNG WILLIAM H (Mary E) (Young's Garage)
14-18-22 Webster h 34 Winchester
Young Wm I sales res 1008 Beacon
YOUNG W STUART (Young's Garage) 14-18-22
Webster res 34 Winchester
YOUNG & BROWN (Henry G Young and J Everett
Brown) Druggists 224 Washington Tel Regent 0172
YOUNG'S GARAGE (William H Young and W Stu-
art Young) 14-18-22 Webster Tel Regent 2114
See opp Business Directory
Youngman Fred W cashr 32 Station res at Medford
Youngren Carl J clk 331 Harvard h at Rox
Zaidel Helen E clk 834 Comlth av h at Dor
Zain George (Neva) advertising h 95 Mason ter
Zakon Benjamin (Rose T) real est h 76 Babcock

G. FULLER & SON LUMBER CO.

550 Western Av., Brighton, Mass.

Tel. 0220

276

W. A. GREENOUGH CO.'S

Zakouras Antiope Mrs res 47 Winchester
Zalkind Rubin furrier 278 Wash h at Dor
Zallen Albert (Mary) delicatessen 305 Wash h 16
Davis av
Zallen Esther res 16 Davis av
Zallen Louis pntr res 16 Davis av
Zambella J Anthony (Angela E) barber 32 Wash h 39
Linden pl
Zanck Alma Mrs h 73 Perry
Zanck Daisy B sec res 73 Perry
Zanditlon Harry (Dorothy) clo h 166 Fuller
Zappa Josephine student res 49 Rawson rd
Zappa Peo (Justine) chauf h 49 Rawson rd
Zappa Julia Y h 49 Rawson rd
Zdell Wm bkr res 48 Winchester
Zeiderman Edith H stuednt res 16 Beals
Zeiderman Morris L (Annie) delicatessen h 16 Beals
Zeimer Alvin (Eva) mlnr h 9 Sewall av
Zeiss Elizabeth L wid Ernest L res 26 Still

Zelekowitch Bessie supt 72 Summit av h do
Zenor John H shipper res 77 Parkman
Zenor Will M (Chrystal) mgr h 77 Parkman
Zeppelin Arsene (Gertrude W) chauf h 133 Cypress
Ziegel Louis (Matilda K) leather h 10 Downing rd
Ziegel Wm student res 10 Downing rd
Zimmerman Charles B (Alice) clo h 74 Babcock
Zimmerman Joseph H (Lillian) dry gds B h 33 West-
bourne ter
Zimmerman Mrs res 20 Winchester
Ziman Louis D (Mary) real est h 4 Dwight
Zoboli Mundo (Annie) clk h 105 Brookline av
Zoll Samuel shoe rpr 3 Linden h at B
Zuhemian Arthur (Western Fruit Co) 1632a Beacon h
at Allston
Zunder Phillip (Esther) junk h 17 Aspinwall av
Zutter Louise S nurse res 17 Bartlett cres
Zutter Rudolph (Barbara) chef h 17 Bartlett cres
Zwergman Samuel shoe rpr 1350 Beacon h at B

FENWAY LAUNDRY DAMP WASH LAUNDRY

6 BROOKLINE STREET

BROOKLINE

Tel. Regent 2033

"SERVE OTHERS AS YOU WOULD HAVE OTHERS SERVE YOU"

ADVERTISE

In Your City Directory
Thru the
Directory Service Specialists

W. A. GREENOUGH CO.

WILL FRANK DAVIS, President

603 Massachusetts Avenue

Boston, Mass.

WILLIAM H. YOUNG

W. STUART YOUNG

YOUNG'S GARAGE

10 to 22 WEBSTER STREET
COOLIDGE CORNER
BROOKLINE

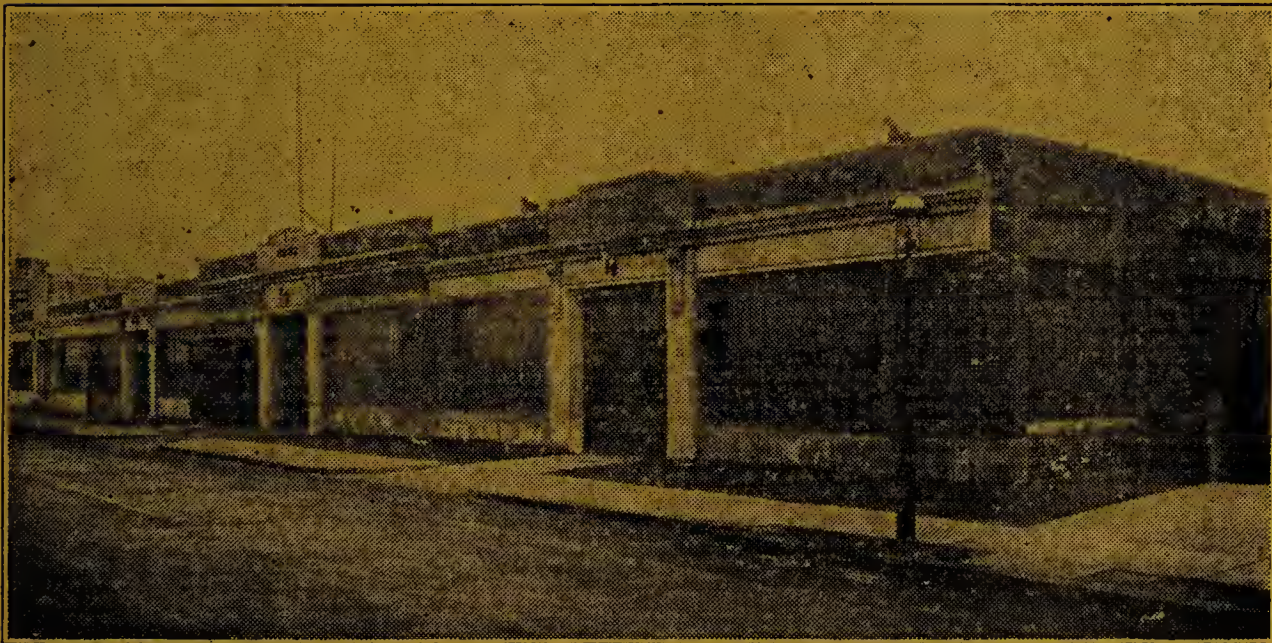

Brookline's most modern garage solicits your patronage, under conditions which are unexcelled.

Over 40,000 feet of floor Space

No Posts

Washing Day and Night

Vacuum Cleaning

Authorized sales depot for the famous
Goodrich Silvertown Tires and Tubes

Method of parking cars allows a quick
entrance and exit.

Tel. Aspinwall 2350

BUSINESS
DIRECTORY

Established 1862



R. & E. F. GLEASON

Funeral  *Directors*

335 Washington Street
Dorchester



Complete Equipment and Excellent Service

AUTOMOBILE HEARSE

Telephones Dorchester 2010 - 2011



BROOKLINE BUSINESS DIRECTORY 1924

Copyright, 1924, W. A. Greenough Co., Boston, Mass.

divyidH

Accounts Collected

MANN A V 101 Tremont Rm 514 Boston See page 421

Addressing

BOSTON MAILING CO 394 Atlantic av Boston Tel
Main 0657 See page 401

Advertising—City Directory

GREENOUGH W A CO Will Frank Davis Pres 603
Mass Ave Boston See back colored page

Antique Furniture

HALL HENRY L Nashua N H See page 8
Sacks H & Son 62 Harvard

Apartments

See Hotels—Apartment

HENDERSON JAMES H 246 Harvard Tel Aspinwall
2424 See page 416-A

Apartments For Rent

HILL MAHLON W 1066 Centre cor Commonwealth av
Newton Centre See page 416-B

Art Glass (Stained)

SPENCE GEO W CO 90 Canal Boston Tel Haymarket
1317 See page 3

Art Goods

Norris Albert L 1845 Beacon 2000

Artists

Ahearn Joseph E 487 Wash
Baker Charlotte E 381 Pond av
Barraud Alfred T 175 Davis av
Bouvier Clara T Mrs 39 School
Christensen Emily 635 Hammond
FitzGerald Desmond 410 Wash
Kimball Irving 1855 Beacon
Litchfield Virginia deS 86 Powell
Metlack Mildred 146 High
Spaulding Henry P 32 Salisbury rd
Spaulding Florence L 186 Summit av
Spear Arthur P 156 Winchester
Stark Grace N 173 Thorndike
Townsend Anna A Mrs 9 Sewall av
Von Scholley Ruth P J 19 Alton pl
Webling Dorothy 260 Clark rd
Woodward Jeanette A 74 Fuller
Worthley E Beatrice 12 St Paul

Artists' Materials

WADSWORTH HOWLAND & CO INC 1316 Beacon
Tel Regent 2074 and 141 Federal Boston Tel Con-
gress 3600 See left top lines

Asphalt Floors

ARMINGTON & ELLIS INC 80 Warren Brighton Tel
Brighton 1110 See page 406

Asphalt Shingles

CURTIS & POPE LUMBER CO 783 Mass av Boston
See right top lines
DOWNES LUMBER CO 470 Harrison av Boston Tel
Beach 6400 See back bone
FULLER G & SON LUMBER CO 550 Western av
Brighton Tel Brighton 0220 See left top lines
LEAVITT W P SONS CO THE 29 Pearl Newton See
page 417
WEBSTER W A CO 148 Waltham Watertown Tel New-
ton North 0395 See page 410

Auctioneers

Aldrich Wm L 41 Kenwood
Armstrong Oscar 5 Irving
Blatchford John W 90 Kent
Bonnelli Louis H jr 58 Lancaster pl
DESMOND NELSON C 1318 Beacon Tel Regent 1568
See page 416-A
Dowd Edward J 92 Browne
Fahey Michael F 47 Waverly
Fisher Arba C 1236 Beacon
Giddon Abram 77 Gibbs
Griffin John E 9 Thayer
Hatch Wendell C 10 Davis av
NEAFSEY EDW P CO 1619 Beacon Tel Regent 8258
See page 416-A
Poulin Edmund M 76 Marshal
Sands Benjamin P 23 Summit av
Stark Wm J 49 Harris
Whittier Alvin W 1862 Beacon

Automobile Accessories & Supplies

Ahlberg Bearing Co 874 Comlth av
American Gear Co 778 Comlth av
Anderson Spring Lubricator Co 876 Comlth av
ASPINWALL GARAGE 40 Aspinwall av See page 403
Automotive Gear Co 1024 Comlth av
Beacon Auto Supply Co 698 Wash
Bearings & Motor Equipment Co 744 Comlth av
BOULEVARD GARAGE 29 Webster See page 404
Brookline Storage Battery Co 322 Wash
Canessa Charles 48 Boylston
Carr Daniel & Co Inc 720 Wash
Cashman Edward F 273 Harvard
COREY HILL GARAGE 56 Winchester and 33 Ather-
ton rd Tels Regent 3314-5179 See front cover
DURGIN GARAGE THE 8 Pleasant See right top
lines
Evans-Lawrie Co 782 Comlth av

McAUSLAN AND NUTTING

Newton Office—Cen. Newton—2121

REAL ESTATE

1654 BEACON ST. Regent 6890-6891

Waban Office—Cen. Newton—2551

278

W. A. GREENOUGH CO.'S

Automobile Accessories & Supplies—Cont.

Grow Samuel 920 Comlth av
Gruss Air Spring Co of N E 1018 Comlth av
HARVARD STREET GARAGE 99-101 Harvard Tels
Regent 1645-8717-71799 See page 402
KING AUTO SUPPLY CO 207 Washington Tel Regent
0401 See right top lines
Laramy Sidney G 1391a Beacon
Lomer Armored Tire Co of N E 876 Comlth av
MACKEY & MEADE CO INC 242 Washington Tel
Regent 0292 See left top lines
MACOMBER H S & CO INC 150 Milk Boston Tels
Congress 1244-1245 See left top lines
McNEILLY'S GARAGE 554 Heath See page 427
Milvier Company The 20-30 Wash
Quality Fabric Co 922 Comlth av
Roberts Battery Co (batteries) 740 Comlth av
ST PAUL GARAGE 2 St Paul Tels Regent 2515-2310
See page 419
Sullivan Patrick A 1052 Beacon
VACHON L A INC 637-653 Washington Tels Regent
6993-3834-8886 See page 402
VERNDALE GARAGE INC 525 Harvard Tel Aspinwall
2601 See page 402-A
Willard Storage Battery Co 760 Comlth av
YOUNG'S GARAGE 14-18-22 Webster Tel Regent
2114 See opp page 276

Automobile Bodies

Bowen Bros 81-83 Boylston
Hume Body Corp 910 Comlth av
McNear George W 14 Station
PORTSMOUTH AUTO BODY CO Portsmouth N H See
page 402-B
Purney John A 273 Boylston
QUINLAN M W Boylston Walnut and High Tel Regent
0437 See page 402

Automobile Dealers

Autocar Sales & Service Co The (service sta) 750
Comlth av
Boston Motors Corp 890 Comlth av
Boston Oldsmobile Co 940 Comlth av
Brookline Overland Co 1437 Beacon
Brown Motors Corp 890 Comlth av
Collins Motor Car Co 838 Comlth av
Fiske Motors Inc 842 Comlth av
Funderburk & Mitchell Inc 882 Comlth av
Galvin Raymond J 790 Comlth av
Garford Motor Truck Co Inc 900 Comlth av
Guertin-de Rochemont Co 740 Comlth av
Harvey John C 846 Comlth av
Haskell-Bouchard Co 918 Comlth av
Hinchcliffe-Patterson Motor Car Co 900 Comlth av
Lapsley James E 19 Wash
Leghorn Motors Co 860 Comlth av
Marmon Boston Co 894 Comlth av
New England Velie Co 842 Comlth av
New England Yellow Cab Sales Agency Inc 784 Comlth
av
O'Brien Blake Co 91 Wash
PACKARD MOTOR CAR COMPANY OF BOSTON
1089 Commonwealth av Boston Tel Brighton 0800
See page 402
Utterback-Gleason Co Inc 870 Comlth av
VACHON L A INC 637-653 Washington Tels Regent
6993-3834-8886 See page 402
Wills Sainte Claire Co of N E 834 Comlth av
White Co The 930 Comlth av

Automobile Garages

Allen Wm J 99 Harvard
ASPINWALL GARAGE 40 Aspinwall av See page 403
Beaconsfield Garage end Regent clr
Bell Henry C 2 St Paul
BOULEVARD GARAGE 29 Webster See page 404
Brookline Auto Station 31 Harris
Coolidge Corner Garage 41 Marlon
COREY HILL GARAGE 56 Winchestetr and 33 Ath-
erton rd Tels Regent 3314-5179 See front cover
Dale Samuel M 40 Aspinwall av
DURGIN GARAGE THE 8 Pleasant See right top lines
Farnham Lambert H 115 Dummer
Fegan James J 501 Heath
Fleming John F 75 Wash
HARVARD STREET GARAGE 99-101 Harvard Tels
Regent 1645-8717 See page 402
Hill Harlin B 14 Sheafe
Hill E H & Sons 316 Boylston
McNEILLY'S GARAGE 554 Heath and 639 Ham-
bond See page 427
MERRY'S GARAGE 15 St Mary's See page 11
Merry Harold S 6-15 St Mary's
O'Day John S 39 Boylston
Quinlan Taxi Service 75 Wash
RED CAB CO Coolidge Corner Bldg Tel Regent
1220 See back cover
Remick Louis H 71 Boylston
Riverway Garage 109 Boylston
ST PAUL GARAGE 2 St Paul Tels Regent 2515-
2310 See page 419
VERNDALE GARAGE INC 525 Harvard Tel Aspin-
wall 2601 See page 402-A
Vollmer Wm F 29 Webster
Washington Garage Co Inc 324-326 Wash
Webster Place Garage 20 Webster pl
Young Wm H & Son 14-22 Webster
YOUNG'S GARAGE 14-18-22 Webster Tel Regent 2114
See opp page 276

Automobile Insurance

DEWICK & FLANDERS 32-34 Oliver Boston After
March 1 Insurance Exchange 40 Broad Boston See
page 411
HINCKLEY & WOODS 18 Oliver Boston Tel Main
8720 See page 412
LEAVITT FREDERICK A & HENRY A BURNHAM
34 Walnut and 1296 Beacon Tels Regent 3030-
3131 See left top lines
McCOY WILLIAM E & CO 1345 Beacon Tel Regent
2786 and 451 Old South Bldg Boston Tel Congress
5035 See right top lines

Automobile Mud Guards Repaired

CUTLER B M 33 Marion Tel Aspinwall 0429 See
page 403

Automobile Oils

MACOMBER H S & CO INC 150 Milk Boston Tels
Congress 1244-1245 See left top lines

Automobile Painting

CUTLER B M 33 Marion Tel Aspinwall 0429 See
page 403
McNEILLY S J 639 Hammond See page 427
PORTSMOUTH AUTO BODY CO Portsmouth N H
See page 402-B
QUINLAN M W Boylston Walnut and High Tel Re-
gent 0437 See page 402

The Stetson Coal Co. **WE SOLICIT YOUR PATRONAGE** Satisfaction Since 1836

ANTHRACITE COAL BITUMINOUS

BROOKLINE DIRECTORY, 1924

279

Automobile Renting

ASPINWALL GARAGE 40 Aspinwall av See page 403
BOULEVARD GARAGE 29 Webster See page 404
BROOKLINE AUTO RENTING CO 26 Walnut Tel Regent 2286
BROOKLINE TAXI CO INC 207 Harvard av Allston Tels Aspinwall 0704 Regent 4047 See page 420
COOLIDGE CORNER GARAGE 41 Marion Tel Aspinwall 1384 See page 403
COREY HILL GARAGE 56 Winchester and 33 Atherton rd Tels Regent 3314-5179 See front cover
COREY HILL TAXI SERVICE 1395a Beacon Tel Regent 0730 See page 419
DURGIN GARAGE THE 8 Pleasant See right top lines
HARVARD STREET GARAGE 99-101 Harvard See page 402
RED CAB CO (Cadillac and Packard) 1318 Beacon Tel Regent 1220 See back cover
ST PAUL GARAGE 2 St Paul Tels Regent 2515-2310 See page 419
WASHINGTON GARAGE TAXI COMPANY 324 Washington Tel Regent 3870 See page 420

Automobile Renting—Cadillac and Packard

HARVARD STREET GARAGE 99-101 Harvard See page 402
RED CAB CO 1318 Beacon Tel Regent 1220 See back cover

Automobile Repairers

Andersen John P 11 Wash
Back Bay Welding Co 10 Brookline av
Brigham Owen B Inc 760 Comlth av
BROOKLINE STORAGE BATTERY CO 322-A Washington Tel Regent 4213 See right top lines
C & C Renovating Co 12 Brookline av
Cash Clarence H 14 Sheafe
Cederborg C H G Co end Regent cir
COOLIDGE CORNER GARAGE 41 Marion Tel Aspinwall 1384 See page 403
COREY HILL GARAGE 56 Winchester and 33 Atherton Road Tels Regent 3314-5179 See front cover
Erickson W E Co 19 Boylston
Gould Frank 2 St Paul
Giffels Fred M 45 Pearl
Grant & Colgan 6 Webster
Jarman & Wright r 27 Harvard
JOHNSON CARL J 99 Harvard Tel Regent 0514 See page 402-A
MELROSE M W 324 Washington Tel Regent 4435 See page 403
Myers Howard S 109 Boylston
Petit & MacDonald 52 White pl
QUINLAN M W Boylston Walnut and High Tel Regent 0437 See page 402
Stevenson Edwin S 81 Boylston
Swanson & Clauson 639 Hammond
Thomas Harold W rear 229 Boylston
Ward Wm J & Son rear 71 School
Yeager Walter H 876 Comlth av
YOUNG'S GARAGE 14-18-22 Webster Tel Regent 2114 See opp page 276

Automobile Service

COREY HILL TAXI SERVICE 1395a Beacon Tel Regent 0730 See page 419

HARVARD STREET GARAGE 99-101 Harvard See page 402
RED CAB CO 1318 Beacon Tel Regent 1220 See back cover

Automobile Storage

ASPINWALL GARAGE 40 Aspinwall av See page 403
COREY HILL GARAGE 56 Winchester and 33 Atherton Road Tels Regent 3314-5179 See front cover
HARVARD STREET GARAGE 99-101 Harvard See page 402
MERRY'S GARAGE 15 St Mary's See page 11
YOUNG'S GARAGE 14-18-22 Webster Tel Regent 2114 See opp page 276

Automobile Supplies

COREY HILL GARAGE 56 Winchester and 33 Atherton Road Tels Regent 3314-5179 See front cover
HARVARD STREET GARAGE 99-101 Harvard See page 402
MACOMBER H S & CO INC 150 Milk Boston Tels Congress 1244-1245 See left top lines
MERRY'S GARAGE 15 St Mary's See page 11
VACHON L A INC 637-653 Washington Tels Regent 6993-3834-8886 See page 402
YOUNG'S GARAGE 14-18-22 Webster Tel Regent 2114 See opp page 276

Automobile Tires

COREY HILL GARAGE 56 Winchester and 33 Atherton Road Tels Regent 3314-5179 See front cover
HARVARD STREET GARAGE 99-101 Harvard See page 402
KING AUTO SUPPLY CO 207 Washington Tel Regent 0401 See right top lines
MACOMBER H S & CO INC 150 Milk Boston Tels Congress 1244-1245 See left top lines
McNEILLY'S GARAGE 639 Hammond and 554 Heath See page 427
NORWALK 150 Milk Boston Tels Congress 1244-1245 See left top lines

Automobile Tops

Columbia Tire & Top Co Inc 922 Comlth av
CUTLER B M 33 Marion Tel Aspinwall 0429 See page 403
Kidd Fred 63 Kent

Automobile Trimming

QUINLAN M W Boylston Walnut and High Tels Regent 0437 See page 402

Automobile Trucking

BERRY & TIBBETTS 222 Massachusetts av Boston Tels Back Bay 0868-0869 See page 6

Automobiles to Rent

HARVARD STREET GARAGE 99-101 Harvard See page 402

Automobile Tubes

YOUNG'S GARAGE 14-18-22 Webster Tel Regent 2114 See opp page 276

Automobile Welding

MELROSE M W 324 Washington Tel Regent 4435 See page 403

Automobile Windshields
BROCKWAY-SMITH CORPORATION THE 90-98
 Canal Boston Tel Haymarket 5600 See page 14

Awnings
DORCHESTER AWNING CO INC THE 1548-1558
 Dorchester av Dorchester See page 26
NICKERSON L 172-173 State cor Commercial Boston
 Tel Richmond 0986 See right top lines
ROBART E A & SONS INC 311-317 Washington See
 page 412

Baggage Transferred
ARMSTRONG TRANSFER EXPRESS COMPANY 1308
 Beacon Tel Regent 3020 and Harvard Co-op Har-
 vard Sq Cambridge Tel Univ 6580 General Offices
 271 Albany Boston Tel Liberty 7400 See right
 top lines
CHASE EXPRESS CO 66 Washington Tel Regent
 0036 See page 409

Bags—Canvas
NICKERSON L 172-173 State cor Commercial Boston
 Tel Richmond 0986 See right top lines

Bakers
 Felch Robert C 1007 Beacon
 Gurley Marie L 289 Harvard
 Harold Baking Co 459 Harvard
 Hollyhock Food Shop 1650a Beacon
 Knopp R F 706 Wash
 Marston R Co 1302 Beacon
 New England Exchange (cake) 1394 Beacon
 Peerless Daylight Bakeries Ltd 137 Wash
 Pierce Everett E 235 Wash
 Rodenhiser Elizabeth Mrs 264 Wash
SCHLEHUBER ANDREW 275-277 Harvard Tel Re-
 gent 8150 See page 404
 Umscheid Jacob 137 Cypress
VOGEL A & SON 29 Harvard Tel Regent 0243 See
 page 404

Bands & Orchestras
 Brookline Assembly Orchestra 22 Atherton rd
 Teel's Band & Orchestra 24 Griggs ter

Banks
BOULEVARD TRUST COMPANY of Brookline 1319
 Beacon Tel Aspinwall 3000 See right top lines
BROOKLINE SAVINGS BANK Village Square Tel
 Regent 8900 See page 20
BROOKLINE TRUST COMPANY 1 Harvard Brookline
 Village 1341 Beacon Coolidge Corner and 1627
 Beacon Washington Square Tel Aspinwall 2607
 See page 2

Banks—Co-operative
 Brookline Co-operative Bank 1 Harvard
COOLIDGE CORNER CO-OPERATIVE BANK 1320
 Brookline Tel Connection

Banks—Savings
BROOKLINE SAVINGS BANK Village Square Tel Re-
 gent 8900 See page 20
BROOKLINE TRUST COMPANY 1 Harvard Brookline
 Village 1341 Beacon Coolidge Corner and 1627
 Beacon Washington Square Tel Aspinwall 2607
 See page 2

Barbers
 Benson Frank 15 St Marys
 Carreiro Joseph 227 Wash

Danilovitsh I Daniel 157 Wash
 Fischer Carmine 297a Harvard
 Kornberg Maurice L 23a Harvard
 Osenton Wm R 1262 Boylston
 Pralitts George 86 Boylston
 Rando Pasquale 359 Boylston
 Schmalz Charles E 238 Wash
 Seeliger Henry 1353a Beacon
 Seufert John A 1637 Beacon
 Vega Dante 1318 Beacon
 Zambella Anthony 32 Wash

Batteries
BROOKLINE STORAGE BATTERY CO 322A Washing-
 ton Tel Regent 4213 See right top lines
ROBERTS BATTERY CO 740 Commonwealth av Tel
 Regent 6078 See page 402-A
WHITTIER & DITMAR 1646 Beacon Tel Regent
 7717-W

Batteries Recharged
BROOKLINE STORAGE BATTERY CO 322-A Washing-
 ton Tel Regent 4213 See right top lines

Battery Service (Willard)
COOLIDGE CORNER ELECTRIC SHOP 295 Harvard
 Tel Aspinwall 3370 See left top lines

Bedding Plants
ROGERS J W 1375 Beacon Tel Aspinwall 0621 See
 page 7

Bicycles
 REPAIRERS

Dunbar Wm W 287a Wash

Blacksmiths
 Burns Patrick J 29 Pearl

Blinds—Wood
STEARNS A T LUMBER CO THE 98 Taylor Neponset
 Offices 77 Summer and 1 Sudbury Boston See
 page 4

Bills Collected
MANN A V 101 Tremont Rm 514 Boston See page
 421

Board of Trade
BROOKLINE BOARD OF TRADE 1 Harvard Rm 5
 See page 26

Boarding & *Lodging Houses
 *Adams Emma Mrs 1081 Beacon
 Barrell Walter L 1049 Beacon
 Bullard Harriet A 61 Sewall av
 *Canfield Madge L 29-31 Winchester
 Gilchrist Anna B Mrs 1089 Beacon
 Goode Lena M Mrs 9-11 Centre
 Jones George 209 Harvard
 Kenrick Charles A 22 Cypress pl
 Kent Mansion 12 Kent
 *Kitcham Jane E Mrs 1057 Beacon
 *Koerner Elizabeth Mrs 172 Naples rd
 Lawrence The 1410-1412 Beacon
 *Longwood The 1063 Beacon
 Mason Ena T Mrs 157 Winthrop rd
 *McKie Clara L 45 Stearns rd
 *Murray Susan B 1661 Beacon
 *Newsam Nellie Mrs 166 Naples rd
 Olcott Annie B Mrs 1051 Beacon

WILLIAM LEAVENS & CO., INC.

32 Canal Street

FURNITURE

Boston

BROOKLINE DIRECTORY, 1924

281

Osborn S Maude Mrs 108 Harvard
Polk Thomas W 21 Winchester
*Rich Edward P 1069 Beacon
*Shea Ellen L Mrs 1026 Comlth av
Somerset House 2 Harvard sq
Steele Emma F Mrs 61 Park
Walsh Cloda Mrs 43 Linden
*Wheeler Laura M Mrs 1047 Beacon
Wilson Mary A Mrs 1485 Beacon
Ye Olde White House 209 Harvard

Boat Covers & Awnings

NICKERSON L 172-173 State cor Commercial Boston
Tel Richmond 0986 See right top lines

Book Publishers

GREENOUGH W A CO Will Frank Davis Pres 603
Massachusetts av Boston See page 423

Bookbinders

Porter Wilfred H 129 Wash

Bootblacks

Kilarges John 180 Wash
Sarmanote James 112 Wash

Bowling Alleys

Coolidge Corner Bowling Alley Inc 294 Harvard

Bric-a-Brac Packed

COOK J W & SON CO 64 Broadway near Park sq
Boston See page 16

Brokers

MERCHANDISE

Consumers Company 1318 Beacon

Builders

CRISPIN JOSEPH W 7c Centre See page 405
DRISCOLL DENNIS 21 Kent Tel Regent 0219 See
page 407
DRISCOLL JAMES & SON CO 82-94 Washington See
map
GOODWIN & MITCHELL 638 Hammond Tel Con-
nection See page 407
McLELLAN JAMES G & SON 45 Bowker Tel Regent
6720-W See page 407
NEAL B W INC 293 Boylston Tel Regent 2340 See
page 407

Builders' Hardware

MACKAY & MEADE CO INC 242 Washington Tel
Regent 0292 See left top lines
STEARNS A T LUMBER CO THE 98 Taylor Nepon-
set Offices 77 Summer and 1 Sudbury Boston
See page 4

Builders' Supplies

BROOKLINE HARDWARE CO 204 Washington Tel
Regent 4121 See page 426

Building Materials

BROCKWAY-SMITH CORPORATION THE 98 Canal
Boston Tel Haymarket 5600 See page 14
DRISCOLL JAMES & SON CO 82-94 Washington
See map
FULLER G & SON LUMBER CO 550 Western av
Brighton Tel Brighton 0220 See left top lines
WEBSTER W A CO 148 Waltham Watertown Tel
Newton North 0395 See page 410

Building Papers

FULLER G & SON LUMBER CO 550 Western av
Brighton Tel Brighton 0220 See left top lines
MACKAY & MEADE CO INC 242 Washington Tel
Regent 0292 See left top lines

Burglary Insurance

DEWICK & FLANDERS 32-34 Oliver Boston after
March 1 Insurance Exchange 40 Broad Boston
See page 411

Brushes—Painters'

WADSWORTH HOWLAND & CO INC 1316 Beacon
Tel Regent 2074 and 141 Federal Boston Tel Con-
gress 3600 See left top lines

Butter, Cheese & Eggs

Kennedy & Co 105 Wash
Morgan Bros Creamery 1349 Beacon and 293 Wash
Thornton John C (butter) 46 Bartlett cres

Cabinet Makers

JOHNSON CARL J 705-707 Washington See page
22
ROBERT E A & SONS INC 311-317 Washington See
page 412

Cabinet Wood

STEARNS A T LUMBER CO THE 98 Taylor Nepon-
set Offices 77 Summer and 1 Sudbury Boston See
page 4

Cabinet Work

CAHILL E A & CO 120 Cypress See page 406

California Redwood

STEARNS A T LUMBER CO THE 98 Taylor Nepon-
set Offices 77 Summer and 1 Sudbury Boston See
page 4

Camps—Summer

LINN REALTY SERVICE INC 1318 Beacon Suites
11-12 Tel Regent 6960 See page 416-A

Canopies

DORCHESTER AWNING CO INC THE 1548-1558
Dorchester av Dorchester See page 26

Canopies & Tents To Let

NICKERSON L 172-173 State cor Commercial Bos-
ton Tel Richmond 0986 See right top lines

Canvas Covers—Waterproofed

NICKERSON L 172-173 State cor Commercial Bos-
ton Tel Richmond 0986 See right top lines

Care of Property

HENDERSON & ROSS 1320 Beacon Tel Regent
1081 and 209 Washington Boston Tel Congress
7530 See right top lines

Carpenters & Builders

Barry J W & Co 2 Village la
Barry Wm 73 Walnut
Betts Sidney H 1632 Beacon
Bower Arthur F & Son 184 Wash
CAHILL E A & CO 120 Cypress See page 406
Carver Albert P 53 Brook
Copeland Frank B 55 White pl
CRISPIN JOSEPH W 7c Centre See page 405
Delano's O B Sons 346 Wash
DRISCOLL JAMES & SONS CO 82-94 Washington
See map

CITY FUEL COMPANY 109 Congress St

Best Anthracite & Bituminous
Special Heating Devices

TELEPHONE CONGRESS 4470
BOSTON 9, MASS.

282

W. A. GREENOUGH CO.'S

Carpenters & Builders—Cont.

Flannery John F 1650 Beacon
Flynn Martin 37 St Paul
GOODWIN & MITCHELL 638 Hammond Tel Con-
nection See page 407
Healy John 630 Hammond
JOHNSTON G W 1299 Beacon and 10 State Boston
See left top lines
Lanchester Robert 34 Stearns rd
McIntyre & Jenkins rear 284 Harvard
McLELLAN JAMES G & SON 45 Bowker Tell Re-
gent 6720-W See page 407
McNeilly Scott 32 Stedman
Mealey M D & Co rear 114 Chestnut
Murray James L 1352 Beacon
Neal B W Inc 293 Boylston
Osborne Frank R 640 Hammond
Reynolds Milton F 65 Kent
Shearman John 131 Westbourne ter
Umlah W A 312 Wash
Whiteacre Robert W 70 Brington rd

Carpet Cleaning Dyeing & Repairing

LEWANDOS 1310 Beacon Tel Regent 5030 Executive
Office 286 Boylston Boston Shops 17 Temple pl
284 Boylston 248 Huntington av 79 Summer and
29 State Boston Tel Back Bay 3900 See front cover

Carpet Cleansers

ALBANY CARPET CLEANING CO 18-24 Penniman rd
Allston Tels Brighton 4200 See page 404

Carpets

GREGORY & BROWN CO 6 Hamilton pl Boston Tel
Congress 0526 See back cover

Carriage Builders

QUINLAN M W Boylston Walnut and High Tel Regent
0437 See page 402

Carriage Trimmers Repairers & Painters

QUINLAN M W Boylston Walnut and High Tel Regent
0437 See page 402

Caterers

MADDALENA D INC 1473-1475 Beacon Tels Regent
5774 University 8120
SCHLEHUBER ANDREW 275-277 Harvard Tel Regent
8150 See page 404
VOGEL A & SON 29 Harvard Tel Regent 0243 See
page 404

Cathedral & Colored Glass

SPENCE GEO W CO 90 Canal Boston Tel Haymarket
1317 See page 3

Cement

DRISCOLL JAMES & SON CO 82-94 Washington See
map
FULLER G & SON LUMBER CO 550 Western av
Brighton Tel Brighton 0220 See left top lines

Cement Work

CAHILL E A & CO 120 Cypress See page 406

Chairs & Tables

ROBERT E A & SONS INC 311-317 Washington See
page 412

Chimney Builders & Repairers

WEBB E S & CO 100 Washington

Chimney & Fire Place Repairs

CAHILL E A & CO 120 Cypress See page 406

China & Cut Glass Packers

BERRY & TIBBETTS 222 Massachusetts av Boston
Tels Back Bay 0868-0869 See page 6
COOK J W & SON CO 64 Broadway near Park sq
Boston See page 16

Chiropodists

Browning Edward T 175 Wash
Morris Viola M 1318 Beacon rm 8

Christian Science Practitioners

Allen Mary W Mrs 215 Winchester
Amsden Franklin D 1249 Beacon
Bartholomew Mary S 2 Gordon Hall 1213 Beacon
Benner Mary W 18 Englewood av
Bradish Fannie L 31 Cypress
Dewey Frances Lovejoy Mrs 8 Cypress pl
Driscoll E Fredericka Mrs 9 Corey rd
Dunbar Herbert L 112 Fuller
Dunbar Mary E Mrs 112 Fuller
Furbeck Lillian K Mrs 31 Westbourne ter
Harvie Edith 1352 Beacon
Hatton Thomas W 112 Fuller
Hornbeck Edith M 194 Rawson rd
Johnstone Gertrude H Mrs 16 Brewster ter
Knapp Bliss 7 Chatham
Lewis Hortense W 56 Egmont
Lord James F 281 St Paul
McKee Clare K Mrs 109 St Paul
McKee David N 109 St Paul
Miller Grace K M Mrs 514 Harvard
Nixon Helen Andrews Mrs 48 Englewood av
Ogden David B 25 Alton pl
Ogden Margaret Wood Mrs 25 Alton pl
Strickland Bertha M 194 Rawson rd
Willis John G 53 Marion

Church & Ornamental Windows

SPENCE GEO W CO 90 Canal Boston Tel Haymar-
ket 1317 See page 3

Cigar & Tobacco Dealers Retail

Garb Charles 108a Wash
Joseph Samuel 133 Wash

Clapboards

STEARNS A T LUMBER CO THE 98 Taylor Nepon-
set Offices 77 Summer and 1 Sudbury Boston See
page 4

Cleansers & Dyers

ADAMS & SWETT CLEANSING CO 130 Kemble Rox-
bury See page 405
BAILEY'S CLEANSERS & DYERS INC 1345 Beacon
Executive Office Rear 30 Washburn Watertown See
page 421
BEACON TAILORING CO 1333 Beacon Tel Aspin-
wall 1743
Daloz Albert R 211 Wash
Dane Mrs & Miss 101 School
English Cleansing Shop 1342 Beacon
GARDEN CITY LAUNDRY CO 75 Adams Newton
See page 413
Howes C G Co 1351 Beacon
LEWANDOS 1310 Beacon Tel Regent 5030 Execu-
tive Office 286 Boylston Boston Shops 17 Temple
pl 284 Boylston 248 Huntington av 79 Summer
and 29 State Boston Tel Back Bay 3900 See
front cover

CURTIS & POPE LUMBER CO.

Corner Mass. Ave. and Albany St., Boston, Mass.
Tel. Back Bay 6700
Lumber and Building Material of All Kinds

BROOKLINE DIRECTORY, 1924

283

Cleanders & Dyeds—Cont.

Nelson Hugo B 121 St Mary's
Turin Joseph H 1644a Beacon
WINCHESTER LAUNDRIES INC THE Tel Winches-
ter 390 Connecting All Departments See page 413

Clergymen

Abrams Samuel J (Hebrew) 26 Fuller
Alexander James (Presb) 1870 Beacon
Buchanan Wm J 9 Clafin rd
Cassidy James F (R C) 774 Boylston
Clark Wm L (Epis) 130 Aspinwall av
Conklin Charles (Univ) 14 Littell rd
Coons Leroy W (Univ) 204 Clark rd
Creagh John T (R C) 158 Pleasant
Curtis Edwin (Cong) 16 Davis av
Davoll John (Swedenborgian) 7 Acron rd
DeVoe Walter 46 Babcock
Dunlap Roger A (Cong) 15 Strathmore rd
Dunning Albert E (Cong) 43 Druce
Early Joseph Lynch (R C) 84 Pleasant
Emerson Oliver P (Epis) 20 Hawthorne rd
Finn Aloysius R (R C) 5 Linden pl
Frawley Thomas P (R C) 5 Linden pl
Garrick John W (R C) 158 Pleasant
Gillespie George E (Presb) 8 Elm
Hale Harris G (Cong) 1851 Beacon
Hay H Clinton (Swedenborgian) 26 Coolidge
Howe Reginald H (Epis) 68 Monmouth
Keenan Joseph J (R C) 158 Pleasant
Leavitt Ashley D (Cong) 35 Vernon
Leslie Wm R (M E) 5 Fairbanks
Lindsay Samuel M (Bapt) 94 Babcock
Masse Joseph C 23 Warwick rd
McManus Michael T (R C) 5 Linden pl
McManus Thomas F (R C) 774 Boylston
Moore Fred A (Univ) 45 St Paul
Nordell Philip A (Bapt) 29 Thayer
O'Connell Wm H (R C) 49 Rawson rd
Ogilby Henry McF B (Epis) 23 Monmouth
O'Kane Bernard S (R C) 5 Linden pl
Peterson Abbot (Unit) 353 Walnut
Pinkham Henry W 7 Wellington ter
Rankin Isaac O 30 Longwood av
Rihbany Abraham M (Unit) 159 Longwood av
Robbins Stephen H (Univ) 13 Regent cir
Scott Willard 1651 Beacon
Shippen Eugene R (Unit) 90 Ivy
Slack Ezra A (Cong) 198 Harvard
Somers James (R C) 158 Pleasant
Taylor Malcolm (Epis) 167 Salisbury rd
Titcomb Arthur 93 Marion
Tyler Barrett P (Epis) 1789 Beacon
Van Ness Thomas R (Unit) 56 Sewall av
Warren Wm F 131 Davis av
White Andrew J jr 391 Boylston
White Charles E (Cong) 41 Kilsyth rd
Wiggin Frederick A 1318 Beacon
Wilson Guy 3 Brewster ter

Clothes Cleaning & Dyeing

LEWANDOS 1310 Beacon Tel Regent 5030 Executive
Office 286 Boylston Boston Shops 17 Temple pl
284 Boylston 248 Huntington av 79 Summer and
29 State Boston Tel Back Bay 3900 See front cover

Clothes Cleaning & Repairing

MORSE SAMUEL M 1024 Beacon Tel Regent 6206
See page 418
MORTON M L 72 Broad Boston Tel Dewey 8075-J
See page 418

MYERS M 1709 Beacon Tel Regent 7626 See page
419

WHITE LOUIS 304 Harvard Tel Aspinwall 2856 See
page 419

Coal

BATCHELDER BROS 834-838 Massachusetts av Bos-
ton Tel Roxbury 2600 See page 405
BRIGHTON COAL CO 311a Washington Brighton Tels
Brighton 0034-0035 See page 405
Brookline Coal Co 40 Pearl
BURTON-FURBER COAL CO 50 Congress Boston Tel
Congress 4562 See left top lines
CITY FUEL CO 109 Congress Boston See left top
lines
MASSACHUSETTS WHARF COAL CO 30 Kilby Boston
Tel Main 4750 See right top lines
METROPOLITAN COAL CO 110 Washington Brookline
Village Tel Regent 1720 Yard 385 Chestnut Hill av
General Offices 20 Exchange pl Boston Tel Congress
4600 See left top lines
STETSON COAL CO THE 496 E First S Boston Tel
South Boston 0383 See right top lines
WHITTEMORE'S JOHN A SONS 24 Milk Boston Tel
Main 3285 and 16 Belgrade av Boston Tel Parkway
2200 See front cover

Coil Winding

WHITTIER & DITMAR 1646 Beacon Tel Regent
7717-W See page 409

Coke

BRIGHTON COAL CO 311a Washington Brighton Tel
Brighton 0034-0035 See page 405
BURTON-FURBER COAL CO 50 Congress Boston Tel
Congress 4562 See left top lines
MASSACHUSETTS WHARF COAL CO 30 Kilby Boston
Tel Main 4750 See right top lines
METROPOLITAN COAL CO 110 Washington Brookline
Village Tel Regent 1720 Yard 385 Chestnut Hill av
General Offices 20 Exchange pl Boston Tel Congress
4600 See left top lines

Collection of Rents

HENDERSON & ROSS 1320 Beacon Tel Regent 1081
and 209 Washington Boston Tel Congress 7530 See
right top lines

Collections

MANN A V 101 Tremont Rm 514 Boston See page 421

Columns & Posts

BROCKWAY-SMITH CORPORATION THE 98 Canal
Boston Tel Haymarket 5600 See page 14

Columns—Wood

STEARNS A T LUMBER CO THE 98 Taylor Nepon-
set Offices 77 Summer and 1 Sudbury Boston See
page 4

Compo Board

CURTIS & POPE LUMBER CO 783 Mass av Boston
See right top lines
DOWNES LUMBER CO 470 Harrison av Boston Tel
Beach 6400 See back cover

Concrete Foundations

ARMINGTON & ELLIS INC 80 Warren Brighton Tel
Brighton 1110 See page 406
WEBB E S & CO 100 Washington



ESTABLISHED 1847.
CITY LAUNDRY COMPANY

82 - 100 LENOX STREET, BOSTON

Telephone Roxbury 0283

Unexcelled Facilities for Laundry Work of Every Description



284

W. A. GREENOUGH CO.'S

Concrete Oil Tanks

ARMINGTON & ELLIS INC 80 Warren Brighton Tel
 Brighton 1110 See page 406

Concrete Walks & Drives

ARMINGTON & ELLIS INC 80 Warren Brighton Tel
 Brighton 1110 See page 406
 WEBB E S & CO 100 Washington

Conductors—Wood

STEARNS A T LUMBER CO THE 98 Taylor Neponset
 Offices 77 Summer and 1 Sudbury Boston See
 page 4

Confectionery

Belger Julia A 396 Wash
 Colvin Candy Co 1638 Beacon
 Farquharson Confectionery Co Inc 1366 Beacon
 Fiske Howard H 1648 Beacon
 Garden Candy Co 1345 Beacon
 Joseph Samuel 96a Harvard
 Kenney Alvin G 20 Harvard
 Klaper Bros 131 Cypress
 Quality Candy Co 1331a Beacon
 SCHLEHUBER ANDREW 275-277 Harvard Tel Re-
 gent 8150 See page 404
 Simmons Frederick J 1005 Beacon
 Sweet Shop The 1633 Beacon
 Theophiles Speros 1655 Beacon
 Voudouris & George 39 Harvard
 Walter's 1364 Beacon
 Washington Spa 276 Wash

Consuls

Columbia Enrique Naranjo 92 University rd
 Venezuela Dr Ernesto Hurtado 60 Verndale

Contractors
 BUILDING

ARMINGTON & ELLIS INC 80 Warren Brighton Tel
 Brighton 1110 See page 406
 Barry J W & Son 2 Village la
 CAHILL E A & CO 120 Cypress See page 406
 CRISPEN JOSEPH W 7c Centre See page 405
 Doyle Archie E 77 Walnut
 DRISCOLL DENNIS 21 Kent Tel Regent 0219 See
 page 407
 DRISCOLL JAMES & SON CO 82-94 Washington See
 map
 Edwards Construction Co Inc 1018 Comlth av
 GOODWIN & MITCHELL 638 Hammond Tel Con-
 nection See page 407
 Hennessey Michael E 4 Cypress
 Love Frederick L 44 Ackers av
 McCue Thomas & Son 42 Ackers av
 O'Hearn M J 191 Davis av
 McLELLAN JAMES G & SON 45 Bowker Tel Regent
 6720-W See page 407

GARDEN

Hennessey Thomas 16 Jamaica rd
 Hennessy Michael E 16 Henry

GENERAL

ARMINGTON & ELLIS INC 80 Warren Brighton Tel
 Brighton 1110 See page 406
 COMMONWEALTH WALL PAPER CO 504a Harvard
 Tel Aspinwall 0278 See page 420
 DRISCOLL DENNIS 21 Kent Tel Regent 0219 See
 page 407
 HEALY JOHN 630 Hammond Tel Regent 9171-M
 See page 416-B

Johnson Bros 181 Davis av

Kelley Thomas J 1878 Beacon

NEAL B W INC 293 Boylston Tel Regent 2340 See
 page 407

WEBB E S & CO 100 Washington

Contractors & Builders

DRISCOLL DENNIS 21 Kent Tel Regent 0219 See
 page 407

DRISCOLL JAMES & SON CO 82-94 Washington See
 map

Copyright & Trade Mark Law

LOVETT CHARLES W 615 Security Bldg Lynn Mass
 See back bone and page 12

Couch Hammocks

DORCHESTER AWNING CO INC THE 1548-1558
 Dorchester av Dorchester See page 26

Cream & Milk

DEERFOOT FARM CO 1344 Beacon See page 413

Creameries

ALDEN BROS CO 1171 Tremont Boston Tel Roxbury
 1720 See map

BRIGHAM C CO Branch 158 Massachusetts av Cam-
 bridge Tel University 0262 See page 20
 Morgan Bros 1349 Beacon

Curtain Cleansers

LEWANDOS 1310 Beacon Tel Regent 5030 Executive
 Office 286 Boylston Boston Shops 17 Temple pl
 284 Boylston 248 Huntington av 79 Summer and 29
 State Boston Tel Back Bay 3900 See front cover

Custom Laundries

HINDS HAND LAUNDRY CO 50-60 Washington See
 left top lines

WINCHESTER LAUNDRIES INC THE Winchester
 Mass See page 413

Cut Glass

SPENCE GEO W CO 90 Canal Boston Tel Haymarket
 1317 See page 3

Cutlery

KING AUTO SUPPLY CO 207 Washington Tel Regent
 0401 See right top lines

Cypress

STEARNS A T LUMBER CO THE 98 Taylor Neponset
 Offices 77 Summer and 1 Sudbury Boston See
 page 4

Dairy Products

ALDEN BROS CO 1171 Tremont Boston Tel Roxbury
 1720 See map

BRIGHAM C CO Branch 158 Massachusetts av Cam-
 bridge Tel University 0262 See page 20

Damp Wash

FENWAY LAUNDRY 6 Brookline av Tel Regent 2033
 See page 276

Decorators

ANDERSON GUSTAVE 7b Centre See page 22
 GREGORY & BROWN CO 6 Hamilton pl Boston Tel

Congress 0526 See back cover
 JEWETT A C & CO Bray Block Newton Centre and
 Needham Tel Connections See page 412

MALMROSE M 288 Harvard Tel Aspinwall 1294 See
 page 414

ROBART E A & SONS 18 Harvard See page 412

WILLIAM E. McCOY & CO.

Real Estate and Insurance

451-452 Old South Bldg., Boston

Tels. Congress 5035 and 0962

BROOKLINE DIRECTORY, 1924

285

Decorators—Floral

HOUGHTON GORNEY FLOWER SHOP 119 Tremont
Boston Under Park Street Church See page 9
ROGERS J W 1375 Beacon Tel Aspinwall 0621 See
page 7
WAX BROTHERS 44 Temple pl Boston Tels Beach
6431-6432 See page 10

Delicatessens

McCormick Co Inc The 6 Harvard sq
Zallen Albert 305 Wash

Dentists

Allen Frederick C 1330 Beacon
Belyea Frederick S 676 Wash
Brouillet George A 51 Summit av
Buckley Patrick J 1318 Beacon rm 19
Cairns Ambrose L 1378 Beacon
Carlson Bertel G 1318 Beacon rm 18
Colvin Earl A 221 Wash
Fogg Frederick S 1793 Beacon
Furfey Frederick F 1352 Beacon
Gallagher Arthur J 222 Wash
Gerber Samuel L 367 Harvard
Goldinger Harry 344 Harvard
Harring Cedric F 1330 Beacon
Hennessy Thomas 289 Tappan
Hicks Harry W 1021 Beacon
Ingraham S C 332 Wash
Kettenteil Adolph 4 Davis av
Lee George M 1352 Beacon
Manley Francis M 797 Boylston
McGlynn J T 1853 Beacon
Ozon Wallace W 7 Harvard
Palmer Edward J 58 Harvard
Petzoldt Renc 1028 Comlth av
Phillips Russell S 1352 Beacon
Riley John J 222 Wash
Ringer Charles W 1352 Beacon
Sexton Frank J 1032 Comlth av
Spinney D Frederick 1330 Beacon
Stockwell John A 61 Greenough
Werner Julius G W 352 Tappan
Wodell St Clair A 1684 Beacon
Wood Edward B 1347 Beacon

Diamonds

HODGSON KENNARD & CO INC 25 State Boston
See right top lines

Digging Grading & Carting

DRISCOLL JAMES & SON CO 82-94 Washington
See map

Directory Publishers

GREENOUGH W A CO Will Frank Davis Pres 603
Mass av Boston See page 423

DIVORCES

MANN A V 101 Tremont Rm 514 Boston See page
421

Dog Collars

MAWHINNEY HENRY 390-392 Washington Tel Re-
gent 9159-M See page 420

Doll Hospital

BROOKLINE DOLL SHOP & HOSPITAL 1383 Bea-
con Tel Regent 7658 See page 408

Doors

STEARNS A T LUMBER CO THE 98 Taylor Nepon-
set Offices 77 Summer and 1 Sudbury Boston See
page 4

Doors—Garage

STEARNS A T LUMBER CO THE 98 Taylor Nepon-
set Offices 77 Summer and 1 Sudbury Boston See
page 4

Doors—Hardwood

STEARNS A T LUMBER CO THE 98 Taylor Nepon-
set Offices 77 Summer and 1 Sudbury Boston See
page 4

Doors—Veneer

STEARNS A T LUMBER CO THE 98 Taylor Nepon-
set Offices 77 Summer and 1 Sudbury Boston See
page 4

Doors Windows Sash & Blinds

BROCKWAY-SMITH CORPORATION THE 98 Canal
Boston Tel Haymarket 5600 See page 14

Drain Layers Licensed

WEBB E S & CO 100 Washington

Draperies

GREGORY & BROWN CO 6 Hamilton pl Boston Tel
Congress 0526 See back cover
JOHNSON CARL J 705-707 Washington See page 22

Dressmakers

Ahearn Mary E 487 Wash
Ahearn Nora F 487 Wash
Albertson Inc 1318 Beacon
Arnold Fidella Mrs 15 Holden
Baker Ida B Mrs 22 Linden
Bingham Elizabeth E 103 Brookline av
Brackett Clara B Mrs 175 Wash
Buckley Katherine C 7 Harvard
Canty Julia F 16 Lincoln rd
Casey Ellen J 9 Mulford
Clark Edith A Mrs 1868 Beacon
Craffey Katherine E 1352 Beacon
Derrin Angie G Mrs 276 Walnut
Diamond Bessie M 387 Harvard
English Serella C Mrs 173 Davis av
Fogerty Katherine Mrs 99 Greenough
Folsom Rosa A 1750 Beacon
Gibbons Margaret 17 Rice
Griffin Helen L 52 Davis av
Griffith Helen B 1318 Beacon rm 10
Howe Gertrude E 110 Franklin
Ingraham Primelia A 83 Harvard
Jessta Inc 1318 Beacon
Johnson Susie C 108 Westbourne ter
Lombard Misses The 5 Elm
Long Annie M Mrs 4 Cypress
McCormack Margaret A 33 Ackers av
Meehan Anne F 41 Brington rd
Patrick Effie 16 Centre
Power Charlotte A 176 High
Snow Elizabeth M Mrs 124 Winthrop rd
Weiscopef Sarah 1782 Beacon

Druggists

Bryant F W Inc 1703 Beacon
BURNS THOMAS E 127 Washington Tel Regent 0114
See page 408
Carlton Drug Shoppe Inc 1054 Beacon
Cypress Pharmacy Inc 135 Cypress

FREDERICK A. LEAVITT & HENRY A. BURNHAM

REAL ESTATE INSURANCE MORTGAGES

34 Walnut St., Village Square **Tels—Regent 3030 or 3131**

286

W. A. GREENOUGH CO.'S

Druggists—Cont.

Daley Drug Co 87 Harvard
 DeVicq E C & Co 113 Wash
 Epstein Arnold H 419 Harvard
 Gammon Drug Co The 1363 Beacon
 Hitchcock Charles H Inc 999 Beacon
 Howatt Irving R 718 Wash
 Levin I Norman 402 Harvard
 Liggett L K Co 1322 and 1634 Beacon 19 Harvard
 Martin Joseph P 1784 Beacon
 McGown John L 1621 Beacon
 Morey Arthur C 1943 Beacon
 Quinlan Winthrop M 1186 Boylston
 Soybel Drug Co Inc The 148 Harvard
 Waidner Wm F 144 Cypress
 Walker Wm E 293 Harvard
 Wheeler Wm D 238 Harvard
 Young & Brown 224 Wash

Dry Goods

Christensen Anna K 1312 Beacon
 Delano Clarence A 9 Harvard sq
 Haslam Estelle M 1611 Beacon
 Kendall Lillian E 1334 Beacon
 Scarry John J 171 Washington
 Snyder Ed 23 Harvard
 Stout M J Co 1009a Beacon
 Walker John A 190 Wash
 West Julia Mrs 1357 Beacon

Dye Tubs—Wood

STEARNS A T LUMBER CO THE 998 Taylor Neponset Offices 77 Summer and 1 Sudbury Boston See page 4

Dyeing & Cleansing

BAILEY'S CLEANSERS & DYERS INC 1345 Beacon Executive Office 30 Washburn Watertown See page 421
GARDEN CITY LAUNDRY CO 75 Adams Newton See page 413
LEWANDOS 1310 Beacon Tel Regent 5030 and 9 Harvard sq Executive Office 286 Boylston Boston Shops 17 Temple pl 284 Boylston 248 Huntington av 79 Summer and 29 State Boston Tel Back Bay 3900 See front cover
WINCHESTER LAUNDRIES INC THE Winchester Tel 0390 Connecting All Departments See page 413

Electric Contractors

BEACON ELECTRIC CO 374 Harvard Tel Aspinwall 2240 See page 408
 Blakeney & Haushen 288 Harvard
 Brookline Village Electric Shop 22 Walnut
COOLIDGE CORNER ELECTRIC SHOP 295 Harvard Tel Aspinwall 3370 See left top lines
 Fleming John F 75 Wash
MOORE RUFUS R 22 Walnut See page 408
NORFOLK ELECTRIC CO 1348 Beacon Tel Aspinwall 1528 See page 409
 Shepard Eliot B 26 Clark rd
 Steeves W L 1361 Beacon
STEVERMAN & GIBBONS 24 Harvard Tel Regent 0787 See page 409
 Theodorus John 1642 Beacon
 Whittier & Dittmar 1646 Beacon

Electric Generators & Starters

WHITTIER & DITMAR 1646 Beacon Tel Regent 7717-W See page 409

Electric Goods & Appliances

BROOKLINE VILLAGE ELECTRIC SHOP 22 Walnut See page 408
COOLIDGE CORNER ELECTRIC SHOP 295 Harvard Tel Aspinwall 3370 See left top lines
 Henschel Charles J & Co Inc 112 Cypress
NORFOLK ELECTRIC CO 1348 Beacon Tel Aspinwall 1528 See page 409

Electric Wiring

BEACON ELECTRIC CO 374 Harvard Tel Aspinwall 2240 See page 408
BROOKLINE VILLAGE ELECTRIC SHOP 22 Walnut See page 408

Electrical Appliances

COOLIDGE CORNER ELECTRIC SHOP 295 Harvard Tel Aspinwall 3370 See left top lines

Electrical Contracting

COOLIDGE CORNER ELECTRIC SHOP 295 Harvard Tel Aspinwall 3370 See left top lines

Electrical Fixtures

BROOKLINE VILLAGE ELECTRIC SHOP 22 Walnut See page 408
COOLIDGE CORNER ELECTRIC SHOP 295 Harvard Tel Aspinwall 3370 See left top lines

Electrical Repairing

BEACON ELECTRIC CO 374 Harvard Tel Aspinwall 2240 See page 408
BROOKLINE VILLAGE ELECTRIC SHOP 22 Walnut See page 408
COOLIDGE CORNER ELECTRIC SHOP 295 Harvard Tel Aspinwall 3370 See left top lines
NORFOLK ELECTRIC CO 1348 Beacon Tel Aspinwall 1528 See page 409

Electrical Supplies

BROOKLINE VILLAGE ELECTRIC SHOP 22 Walnut See page 408
COOLIDGE CORNER ELECTRIC SHOP 295 Harvard Tel Aspinwall 3370 See left top lines

Electrical Wiring

BROOKLINE VILLAGE ELECTRIC SHOP 22 Walnut See page 408
COOLIDGE CORNER ELECTRIC SHOP 295 Harvard Tel Aspinwall 3370 See left top lines
STEVERMAN & GIBBONS 24 Harvard Tel Regent 0787 See page 409

Electricians

BEACON ELECTRIC CO 374 Harvard Tel Aspinwall 2240 See page 408
BROOKLINE VILLAGE ELECTRIC SHOP 22 Walnut See page 408
COOLIDGE CORNER ELECTRIC SHOP 295 Harvard Tel Aspinwall 3370 See left top lines
NORFOLK ELECTRIC CO 1348 Beacon Tel Aspinwall 1528 See page 409
STEVERMAN & GIBBONS 24 Harvard Tel Regent 0787 See page 409

Embalmers

EASTMAN A L CO INC 896 Beacon Tel Back Bay 8100 See back cover
GLEASON R & E F 335 Washington Dorchester See opposite Business Directory
HATCH HENRY S 1372 Beacon Tel Regent 4508-W See page 13

W. H. Russell Goudey

31 Harvard St., Brookline, Mass.

PLUMBING AND HEATING

Stoves, Furnaces, Ranges

Tel. Regent 0800

BROOKLINE DIRECTORY, 1924

287

Embalmers—Cont.

WATERMAN J S & SONS INC 303 Harvard Tels
Regent 0431-0432 2326 Washington Boston Tel
Roxbury 72 and 28 Boylston Cambridge Tel Uni-
versity 8760 See page 92

Employment Offices

Finnerty Mary T 1198 Boylston
Holmes Mary A Mrs 77 Walnut
King Belle Mrs 282 Wash
Lothian Martha A 1318 Beacon
Noonan Katherine Mrs 217 Wash
Young Elizabeth A Mrs 32 Boylston

Engineers—Civil

Bryant Henry F 334 Wash

Engineers Developing

A I D Inc 1352 Beacon

Engines

Moreton Walter H Corp 780 Comlth av

Expresses

American Railway Express Co Brookline R R station
ARMSTRONG TRANSFER EXPRESS COMPANY 1308
Beacon Tel Regent 3020 and Harvard Co-op Harvard
sq Cambridge Tel University 6580 General Offices
271 Albany Boston Tel Liberty 7400 See right
top lines

Bagley Joseph W 11 Wash
Brookline Express Co 43 Brington rd
BROOKLINE FURNITURE & PIANO MOVING CO
262 Harvard Tel Aspinwall 1835 See page 421
Burke Joseph P 806 Heath
CHASE EXPRESS COMPANY 66 Washington Tel
Regent 0036 See page 409
Clark Wm J 238 Harvard
COOLIDGE CORNER MOVING CO 288 Harvard Tel
Aspinwall 1294 See page 410
Hayes E J Co 24 White pl
Webb E S & Co 100 Wash

Exterior Finish

STEARNS A T LUMBER CO THE 98 Taylor Neponset
Offices 77 Summer and 1 Sudbury Boston See page 4

Fabrics

GREGORY & BROWN CO 6 Hamilton pl Boston Tel
Congress 0526 See back cover

Feather Cleansing & Dyeing

LEWANDOS 1310 Beacon Tel Regent 5030 Executive
Office 286 Boylston Boston Shops 17 Temple pl 284
Boylston 248 Huntington av 79 Summer and 29
State Boston Tel Back Bay 3900 See front cover

Figure Windows

SPENCE GEO W CO 90 Canal Boston Tel Haymarket
1317 See page 3

Filling Stations

VERNDALE GARAGE INC 525 Harvard Tel Aspinwall
2601 See page 402-A

Fire Insurance

DEWICK & FLANDERS 32-34 Oliver Boston after
Match 1 Insurance Exchange 40 Broad Boston See
page 411
HINCKLEY & WOODS 18 Oliver Boston Tel Main
8720 See page 412

Fireproof Vaults for Silverware & Valuables
BROOKLINE STORAGE WAREHOUSE 7 Station Tel
Regent 1291 See page 418
BROOKLINE TRUST CO 1 Harvard Brookline Village
1341 Beacon Coolidge Corner and 1627 Beacon
Washington Square Tel Aspinwall 2607 See page 2

Fish Dealers—Retail

Beacon Fish Market 1613 Beacon
Brennan John D 366 Boylston
BROOKLINE PROVISION CO 145-147 Washington
See page 415
RHODES BROS CO 10-11 Harvard sq Tel Regent
2040 and 170 Massachusetts av Boston Tel Back
Bay 4500 See page 410
Robinson Austin L 1346 Beacon
THOMAS' FISH MARKET INC 1343 Beacon Tel As-
pinwall 1300 See right top lines

Fishing Tackle

MACKEY & MEADE CO INC 242 Washington Tel
Regent 0292 See left top lines

Fixtures—Electrical

COOLIDGE CORNER ELECTRIC SHOP 295 Harvard
Tel Aspinwall 3370 See left top lines

Flags & Flag Poles

NICKERSON L 172-173 State cor Commercial Boston
Tel Richmond 0986 See right top lines

Flooring

WEBSTER W A CO 148 Waltham Watertown Tel
Newton North 0395 See page 410

Flooring—Wood

STEARNS A T LUMBER CO THE 98 Taylor Neponset
Offices 77 Summer and 1 Sudbury Boston See page 4

Floral Decorations

HOUGHTON GORNEY FLOWER SHOP 119 Tremont
Boston Under Park Street Church See page 9
ROGERS J W 1375 Beacon Tel Aspinwall 0621 See
page 7
WAX BROTHERS 44 Temple pl Boston Tels Beach
6431-6432 See page 10

Floral Designs

HOUGHTON GORNEY FLOWER SHOP 119 Tremont
Boston Under Park Street Church See page 9
ROGERS J W 1375 Beacon Tel Aspinwall 0621 See
page 7
WAX BROTHERS 44 Temple pl Boston Tels Beach
6431-6432 See page 10

Florists

Brookline Flower Shop The 710 Wash
Carney Martin J 1044 Beacon
Carreiro Francis G 103 Wash
Fine Frank L 279 Harvard
Hanley Frank F 56 Ackers av
HOUGHTON GORNEY FLOWER SHOP 119 Tremont
Boston Under the Park St Church See page 9
Merrill Alice B Mrs 1314 Beacon
Palmer F E Inc 220 Wash
Quinn James F 95 Harvard
Quinn Stephen J 50 Chestnut
ROGERS J W 1375 Beacon Tel Aspinwall 0621 See
page 7
WAX BROTHERS 44 Temple pl Boston Tels Beach
6431-6432 See page 10

GEORGE W. JOHNSTON

1299 Beacon St., Brookline
REAL ESTATE
INSURANCE

Tel. Aspinwall 2190
MORTGAGES
MANAGEMENT

288

W. A. GREENOUGH CO.'S

Ford Parts

KING AUTO SUPPLY CO 207 Washington Tel Regent
0401 See right top lines

Foreign Exchange

BOULEVARD TRUST COMPANY OF BROOKLINE
1319 Beacon Tels Aspinwall 3000-3001 See right
top lines

BROOKLINE TRUST CO 1341 Beacon Coolidge Corner
Tel Aspinwall 2607 and 1 Harvard Brookline Village
Branch 1627 Beacon Washington Square See page 2

Foresters

White & Franke 1352 Beacon rm 15

Fountain Pens

DeWITT-LaFRANCE CO INC 54 Washburn av Cam-
bridge Tel Porter 1050

Fruit Dealers—Retail

Alfuso Salvatore 195 Wash
Barbour H A Co 198 Wash
Beacon Fruit Co 1048 Beacon
BROOKLINE PROVISION CO 145-147 Washington
See page 415
Coolidge Corner Fruit Co 1294 Beacon
Eagle Fruit Co 1368 Beacon
Laricella Marino A 297 Harvard
Poulius Bros 267 Harvard
Racheotes Bros 281 Harvard
Rozantes Peter 121 Wash
Western Fruit Co 1632a Beacon

Funeral Designs

HOUGHTON GORNEY FLOWER SHOP 119 Tremont
Boston Under the Park St Church See page 9
ROGERS J W 1375 Beacon Tel Aspinwall 0621 See
page 7
WAX BROTHERS 44 Temple pl Boston Tels Beach
6431-6432 See page 10

Funeral Directors

EASTMAN A L CO INC 838 Beacon Boston Tel
Back Bay 8100 See back cover
GLEASON R & E F 335 Washington Dorchester See
opposite Business Directory
HATCH HENRY S 1372 Beacon Tel Regent 4508-W
See page 13
WATERMAN J S & SONS INC 303 Harvard Tels
Aspinwall 0431-0432 and 2326 Washington Bos-
ton Tel Roxbury 0072 and 28 Boylston Cambridge
Tel University 8760 See page 92

Fur Dealers & Furriers

Zalkind Rubin 278 Wash

Furnace Heating

FELTON-TURNER HEATING CO 34 Warren Rox-
bury Tel Highlands 0348 See page 411

Furniture

Benson Louis D 89 Wash
GREGORY & BROWN CO 6 Hamilton pl Tel Con-
gress 0526 See back cover
Jacobs Ida Mrs 7 Brookline av
LEAVENS WILLIAM & CO INC 32 Canal Boston
Tel Haymarket 0154 See right top lines
Talowsky George (Antique) 1396a Beacon

Furniture Mfrs

JOHNSON CARL J (Custom) 705-707 Washington
See page 22

Furniture Movers & Packers

BERRY & TIBBETTS 222 Massachusetts av Boston
Tels Back Bay 0868-0869 See page 6
BROOKLINE FURNITURE & PIANO MOVING CO
262 Harvard Tel Aspinwall 1835 See page 421
COOK J W & SON CO 64 Broadway near Park sq
Boston See page 16
COOLIDGE CORNER MOVING CO 288 Harvard Tel
Aspinwall 1294 See page 410
WEBB E S & CO 100 Washington

Furniture Movers

Grennan Patrick J 8 Thayer pl
MacLeod Bros 184 Wash
Magee J F & Co 108 Wash
Stonehouse Wm G 9 Linden
Wheeler O D & Co 39 Kent

Furniture Packers & Shippers

BERRY & TIBBETTS 222 Massachusetts av Boston
Tels Back Bay 0868-0869 See page 6
COOK J W & SON CO 64 Broadway near Park sq
Boston See page 16

Furniture Repairers

ROBART E A & SONS INC 311-317 Washington
See page 412

Furniture Storage

BERRY & TIBBETTS 222 Massachusetts av Boston
Tels Back Bay 0868-0869 See page 6
BROOKLINE STORAGE WAREHOUSE 7 Station Tel
Regent 1291 See page 418

Furniture & Piano Movers

COOLIDGE CORNER MOVING CO 288 Harvard
Tel Aspinwall 1294 See page 410

Garages

(See Automobile Garages)

ASPINWALL GARAGE 40 Aspinwall av See page 403
BOULEVARD GARAGE 29 Webster See page 404
COOLIDGE CORNER GARAGE 41 Marion Tel Aspin-
wall 1384 See page 403
COREY HILL GARAGE 56 Winchester and 33 Ath-
erton rd Tels Regent 3314-5179 See front cover
DURGIN GARAGE THE 8 Pleasant See right top
lines
HARVARD STREET GARAGE 99-101 Harvard See
page 402
McNEILLY'S RIDING ACADEMY & GARAGE 639
Hammond and 554 Heath See page 427
MERRY'S GARAGE 15 St Mary's See page 11
ST PAUL GARAGE 2 St Paul Tels Regent 2515-2310
See page 419
VERNDAL GARAGE INC 525 Harvard Tel Aspinwall
2601 See page 402-A
YOUNG'S GARAGE 14-18-22 Webster Tel Regent
2114 See opp Bus Dy

Garages—Concrete Block

ARMINGTON & ELLIS INC 80 Warren Brighton Tel
Brighton 1110 See page 406

Garden Implements

KING AUTO SUPPLY CO 207 Washington Tel Regent
0401 See right top lines

KING AUTO SUPPLY CO.

Accessories and Supplies—Parts for Fords—Tires—Vulvanizing Garden
Implements—Locksmiths and Tool Grinders
207 Washington Street Telephone—Regent 0401

BROOKLINE DIRECTORY, 1924

289

Gardeners

ROGERS J W 1375 Beacon Tel Aspinwall 0621 See
page 7

Gas Light Company

Boston Consolidated Gas Co 21 Walter av and 1362
Beacon

Gas & Electric Light Fixtures

KING AUTO SUPPLY CO 207 Washington Tel Regent
0401 See right top lines

Gasfitters

GOUDEY W H RUSSELL 31 Harvard Tel Regent 0800
See right top lines

Lovett James 73 Walnut

MULDOWNEY F W 18 High Tel Regent 0221 See
page 415

SMITH HERBERT H 7a Centre Tel Aspinwall 0455
See page 414

General Contractors

DRISCOLL JAMES & SON CO 82-94 Washington See
map

General Jobbing

CAHILL E A & CO 120 Cypress See page 406

Gifts & Cards

Caton Lucy B 1044 Beacon

Post Penelope 1624 Beacon

Glass—Ground Leaded Stained & Cut

SPENCE GEO W CO 90 Canal Boston Tel Haymarket
1317 See page 3

Glass Staining

SPENCE GEO W CO 90 Canal Boston Tel Haymarket
1317 See page 3

Glass & Glazing

BROCKWAY-SMITH CORPORATION THE 98 Canal
Boston Tel Haymarket 5600 See page 14

Glove Cleansing

LEWANDOS 1310 Beacon Tel Regent 5030 Execu-
tive Office 286 Boylston Boston Shops 17 Temple
pl 284 Boylston 248 Huntington av 79 Summer 29
State Boston Tel Back Bay 3900 See front cover

Grafonolas

ROBART E A & SONS INC (Columbia) 18 Harvard
See page 412

Granite Dealers

AMES GEORGE F INC 390 Broadway Lynn Mass
See page 15

Granolithic Pavements Walks & Driveways

ARMINGTON & ELLIS INC 80 Warren Brighton Tel
Brighton 1110 See page 406

DRISCOLL JAMES & SON CO 82-94 Washington
See map

Greenhouses

STEARNS A T LUMBER CO THE 98 Taylor Nepon-
set Offices 77 Summer and 1 Sudbury Boston See
page 4

Grocers

Abelli Frank 3 Kendall

Annessi Costa 68 Brookline av

Brookline Fruit & Grocery Co 1786 Beacon

BROOKLINE PROVISION CO 145-147 Washington
See page 415

Barry Michael L 25 Morss av

Buckley Kate A 124 Brook

Connor John T Co 101 and 294 Wash 358 Boylston
136 226 Cypress

Coolidge Corner Markaret Inc 1356 Beacon

Co-operative Grocery Stores Co 11 Harvard 2 Pleas-
ant

Cotter John J 782 Boylston

Curvin James 149 Pond av

Cypress Grocery Co 394 Wash

Donohoe Mary Mrs 252 Cypress

Duggan Marie Mrs 213 Boylston

Economy Grocery Stores Co 219 Wash

Flaherty Nellie J 807 Boylston

Flatley Ellen H 264 Cypress

Foley Wm F 228 Cypress

Gersonovitch & Goldberg 455 Harvard

Ginter Co of Boston The 283 Harvard 3 Harvard sq
1377 and 1635 Beacon and 1022 do

Gleason James F 621 Hammond

Gossom Benjamin 692 Wash

Gray E E Co 1370 Beacon

Great Atlantic & Pacific Tea Co The 139 280 702
Wash 361 Boylston and 146 and 400 Harvard and
1050 and 1396 Beacon

Green Max A 5 Kendall

Gunshiser's Market 300 Harvard

Huggard Richard J 528 Heath

Larkin Nicholas J 288 Clyde

McAdams Marion 135 Boylston

McCarthy Stephen J 148 Boylston

McDonald Martin F 110 Brook

McMahon T F & Co 218 Wash

Mitchell Bros 415 Harvard

Merrigan Patrick H 36 Flora

NATIONAL BUTCHERS CO 1300 Beacon Tel Regent
2275 See page 415

Nowd Sarah 96 Boylston

O'Keeffe M Inc 163 Wash and 88 Harvard

Pierce S S Co 1324 Beacon

Premium Market 22 Harvard

RHODES BROS CO 10-11 Harvard Sq Tel Regent
2040 and 170 Massachusetts av Boston Tel Back
Bay 4500 See page 410

Russell Charles H 188 Wash

Schuler & Stameris 293 Cypress

Tabrisky & Sons 500 Harvard

Tappan Grocery Co 1705 Beacon

Theophiles James J 1625 Beacon

Yaitanes Frederick 1786 Beacon

Yaitanes John 269 Boylston

Yerxa Sterling B 85 Harvard

Grocers' Sundries

Norcott J A Products Co 16 Boylston

Gutters—Wood

STEARNS A T LUMBER CO THE 98 Taylor Ne-
ponset Offices 77 Summer and 1 Sudbury Boston
See page 4

Hairdressers—Ladies

Ago Alice L 222 Wash

Blair Nellie T Mrs 651 Chestnut Hill av

Blankenhorn Mary Mrs 18 Davis av

METROPOLITAN COAL CO. General Office: 20 Exchange Place, Boston

Brookline Office: 110 Washington St., Brookline Village

YARD: 385 Chestnut Hill Ave. Tel. Regent 1720

290

W. A. GREENOUGH CO.'S

Hairdressers—Ladies—Cont.

Boyce Janie B 703 Wash
Campion Martha W Mrs 1610a Beacon
Elwell Emily C 31a Harvard
Frey Louisa R 285 Harvard
Lawrence Anna L 323 Harvard
Lothian Mignon M 1318 Beacon rm 21
Murdock Mary F 1352 Beacon
Scott Frances G 1352 Beacon
Whaland Louise M Mrs 1352 Beacon

Hammocks

DORCHESTER AWNING CO INC THE 1548-1558
Dorchester av Dorchester See page 26

Hand Laundry

SUNSHINE LAUNDRY 8 Flora See page 427

Hard Pine

CURTIS & POPE LUMBER CO 783 Mass av Boston
See right top lines
DOWNES LUMBER CO 470 Harrison av Boston Tel
Beach 6400 See back bone

Hardware Dealers

BROOKLINE HARDWARE CO 204 Washington Tel
Regent 4121 See page 426
Carlow Hardware Co 700 Wash
Kemp Wm B 296 Harvard
KING AUTO SUPPLY CO 207 Washington Tel Regent
0401 See right top lines
MACKEY & MEADE CO INC 242 Washington Tel
Regent 0292 See left top lines
Steeves Wilfred L 1361 Beacon
Talmanson Julius 204 Wash
WADSWORTH HOWLAND & CO INC 1316 Beacon
Tel Regent 2074 and 141 Federal Boston Tel Con-
gress 3600 See left top lines

Hardwood Flooring

FULLER G & SON LUMBER CO 550 Western av
Brighton Tel Brighton 0220 See left top lines

Hard Woods—All Kinds

CURTIS & POPE LUMBER CO 783 Mass av Boston
See right top lines
DOWNES LUMBER CO 470 Harrison av Boston Tel
Beach 6400 See backbone

Harness Makers & Dealers

Maher James H 100 Wash

Harness Mfrs

MAWHINNEY HENRY 390-392 Washington Tel Re-
gent 9159-M See page 420

Hay Grain & Straw

Whittemore Co The 44 White pl

Heating

ALLSTON PLUMBING CO 304a Harvard Tels Aspin-
wall 1881-1506 See page 426
GOUDEY W H RUSSELL 31 Harvard Tel Regent 0800
See right top lines
MULDOWNEY F W 18 High Tel Regent 0221 See
page 415

Heating Apparatus

ALLSTON PLUMBING CO 304a Harvard Tels Aspin-
wall 1881-1506 See page 426
Andrews & Dane 1389a Beacon
FELTON-TURNER HEATING CO 34 Warren Roxbury
Tel Highlands 0348 See page 411

GOUDEY W H RUSSELL 33 Harvard Tel Regent 0800

See right top lines

Mac Products Co Inc 306a Harvard
Radiant Heating Service 1381 Beacon

Hemstitching

CRAFFEY KATHERINE E 1352 Beacon Tel Regent
4707-J

Horses For Sale

McNEILLY'S RIDING ACADEMY & GARAGE 639
Hammond and 554 Heath See page 427

Horseshoers

Carroll John D 640 Hammond
Keane Michael 2 Walnut
Nyhan John J 122 Cypress
Shea John H 75 Boylston

Hospitals

Bosworth Hospital 166 Lancaster ter
Bournewood Hospital 300 South
Brookline Hospital 101 Summit av
Brookline Hospital for Animals The 8 Coolidge
Brooks Hospital 227 Summit av
Christian Science Benevolent Assn 910 Boylston
Corey Hill Hospital 232 Summit av
Free Hospital for Women 80 Glen rd
Summit Hospital 72 Summit av
Trumbull Hospital 68 Allerton

Hotels

BEACONSFIELD HOTEL 1731 Beacon Tel Regent
1370 See page 5
NEW BEDFORD HOTEL New Bedford Mass See
page 424
ROCKINGHAM HOTEL Portsmouth N H See opp
page 237
TABITHA INN Fairhaven Mass See opp page 256
Hotel Coolidge 9 Sewall

APARTMENTS

Abbottford The 14 Marion ter
Abbotsford The 22 Strathmore rd
Algolah 1589 Beacon
Algonquin The 222 Wash
Alton The 43-45 St Paul
Ambleside The 471 Wash and 5 Park
Animac 1 Flora
Arlington 677 Wash
Arnold The 18 Homer
Aspinwall The 465 Wash
Avalon ter 514-516 Harvard
Babcock The 48 Babcock
Beacon The 1485 Beacon
Belknap 31 Station
Beresford The 2 Strathmore rd
Blenheim 93 Perry
Bonair 1477 and 1579 Beacon
Brandon Hall 1501 Beacon
Chace 282 Wash
Clafin The 9 Clafin rd
Chatfield Terrace 49 and 51 Gorham av
Colchester 1470 Beacon
Crowninshield The 1412 Beacon
Cypress Apartments 1-7 Cypress ter (E) 8-9 Cypress
ter (W)
Davis Mansion 10 Davis av
Devonshire 11 Park
Effingham The 9 Strathmore rd
Egremont The 10 Strathmore rd

When you say

HENDERSON & ROSS

You think REAL ESTATE
BROOKLINE

1320 BEACON STREET

BROOKLINE DIRECTORY, 1924

291

Hotels—Apartment—Cont.

Elizabeth 2 Linden
Empire 1471 Beacon
Ethel The 5 Park vale
Ethelhurst The 168 Kent
Exeter The 14 Strathmore rd
Fellmore Terrace Apts 330-344 Tappan
Ferncroft The 17 Strathmore rd
Fosdick 34 Station
Foster Terrace 6-10-14 Foster
Gables The 15 Babcock
Garrison The 16 Garrison rd
Gordon Hall 4 Richmond ct
Gorham The 60 Gorham av
Grafton 22 High
Grafton Hall 5 Richmond ct
Granville The 19 Strathmore rd
Guild The 36 High
Hampton Court 1223 Beacon
Harmon The 40 Cameron
Harvard Terrace 172 to 174 Harvard 2 Foster and
7 Vernon
Hotel Adelaide 17 High
Hotel Coolidge 9 Sewall av
Hotel Elsa 173 Davis av
Hotel Gerard 363 Boylston
Hotel Lester 185 Davis av
Hotel Madris 133 Cypress
Ibrook The 39 Kent
Imperial 1459 Beacon
Irvington The 24 Strathmore rd
Islesboro The 12 Strathmore rd
Kempsford 72 Walnut
Kenilworth 59 Marlon
Kenmoir 1481 and 1483 Beacon
Kent The 48 Kent
Larchmont 119 Park
Lawrence The 1412 Beacon
Leicester Inn 31 Pleasant
Lennox Hall 1 Richmond ct
Lincoln Terrace 10-12 Park
Linden The 38 Linden
Littlefield Apartments 1253 Beacon
Loring The 222-224 Rawson rd
MacLeod Mansion 16 Davis av
Majestic The 1569-1571 Beacon
Maplecroft Villa 61 Park
Maplewood 64 Aspinwall av
Marion 53 Marlon
Marion Inn 1443 Beacon
Metropole 1455 Beacon
Monmouth The 21 Strathmore rd
Monteith 209 Wash
Naples The 157 Naples rd
Newbury The 23 Strathmore rd
Newhall Apartments 1101 Beacon
Norman Court 217 to 221 Harvard
Orrington The 5 Strathmore rd
Park View 185 Pond av
Pembroke 1463 Beacon
Phillips The 52-54 Kent
Phoenix 229 Harvard
Portsmouth Hall 3 Richmond ct
Prescott The 6 Thayer
Reid The 42 Cameron
Reservoir Court 1862-1870 Beacon
Richelieu The 1 Winchester
Richmond Court 1213 Beacon
Riverdale 57 Pond av
Riverdale The 164 Kent

Robert The 9 Park vale
Rollingford The 8 Strathmore rd
Romney The 54 Auburn
Rosedale 155 Pond av and 2 Flora
Royal 1469 Beacon
Sagamore The 129 Wash
St Albans Hall 2 Richmond ct
St Andrews bldg 4 Davis av
St Paul The 1247-1249 Beacon
Seamans block 5 Davis av
Searsmont The 20 Strathmore rd
Sewall 10 Sewall av
Sharon The 22 Homer
Stedman The 367 Harvard
Stoneholm The 1514 Beacon
Surrey The 16 Strathmore rd
Tampico The 81 Ivy
Tamworth The 1386 Beacon
Thatcher The apts 55-73 Thatcher
Trinity 233 Harvard
Varick The 33 Kent
Vernon Terrace 9-11-15 Vernon
Verona The 1647 Beacon
Walton The 24 Winchester
Washington Terrace 483-485 Wash
Wedgemoir 1390 Beacon
Wenauomet 1595 Beacon
Wessex 1203 Beacon
Westmoreland The 18 Strathmore rd
Whyte 20 High
Wickfield 1651 Beacon
Willard 1359 Beacon
Winchester The 5 Winchester
Windemere The 170 Kent
Windevoe 3 Flora
Windsor The 1378 Beacon
Winthrop Chambers 208 Winthrop rd
Winthrop Court 178 Winthrop rd
Winthrop The 1661 Beacon
Wolcott The 336 Wash
Wollaton 1070 Beacon
Wrexham The 1382 Beacon

Household Furnishing Goods

KING AUTO SUPPLY CO 207 Washington Tel Re-
gent 0401 See right top lines

Hudson Cars—Repairing

JOHNSON CARL J 99 Harvard Tel Regent 0514 See
page 402-A

Ice

BOSTON ICE CO THE 110 State Boston Tel Main
4945 See page 411

Ice Cream

SCHLEHUBER ANDREW 275-277 Harvard Tel Re-
gent 8150 See page 404

VOGEL A & SON 29 Harvard Tel Regent 0243 See
page 404

Ice Cream—Fancy

MADDALENA D INC 1473-1475 Beacon Tels Regent
5774 Univ 8120

Ice Cream Mfrs

MADDALENA D INC 1473-1475 Beacon Tel Regent
5774 Univ 8120

Ignition—Rewiring

WHITTIER & DITMAR 1646 Beacon Tel Regent
7717-W See page 409

Coolidge Corner Electric Shop

ELECTRIC SUPPLIES AND APPLIANCES

Official "Willard Battery Service Station"—Radio Sales and Service
295 Harvard Street, Brookline, Mass. Telephone Aspinwall 3370

292

W. A. GREENOUGH CO.'S

Illuminating Glass

SPENCE GEO W CO 90 Canal Boston Tel Haymarket
1317 See page 3

Instruments—Nautical

Ritchie E S & Sons 112 Cypress

Insurance Agents

BURNS JOHN T & SONS INC 365 Centre Newton
807 Washington Newtonville 238 Commonwealth av
Chestnut Hill 318 Washington Wellesley Hills See
page 426

Caulfield Arthur J 103 Wash

Chamberlin & Wheeler Inc 1352 Beacon

CHURCH DAVID B 1642 Beacon Tel Regent 0378
See page 416

COOLIDGE REALTY CO INC 1318 Beacon Tel Regent
1568 See page 416-A

CUMMING HARRY R Allston Tel Connection See
page 427

DEWICK & FLANDERS 22-34 Oliver Boston After
March 1 Insurance Exchange 40 Broad Boston See
page 411

ELLISEN & DAVIDSON 1609 Beacon Tel Regent
6409-M See page 416-B

FIELD & COWLES 85 Water Boston Tel Main 7880
See back cover

HENDERSON JAMES H 246 Harvard Tel Aspinwall
2424 See page 416-A

HENDERSON & ROSS 1320 Beacon Tel Regent 1081
and 209 Washington Boston Tel Congress 7530
See right top lines

Higgins George K 1318 Beacon

HILL MAHLON W 1066 Centre cor Commonwealth
av Newton Centre See page 416-B

HINCKLEY & WOODS 18 Oliver Boston Tel Main
8720 See page 412

JOHNSTON GEORGE W 1299 Beacon Tel Aspinwall
2190 See left top lines

LANE & PROULX 1372 Beacon Tels Regent 7506-
3134 See page 416

LEAVITT FREDERICK A and HENRY A BURNHAM
34 Walnut and 1296 Beacon Tels Regent 3030-
3131 See left top lines

LINCOLN WILLIAM & SON 27 State Boston Tel
Main 3276

LINN REALTY SERVICE INC (Fire and Liability)
1318 Beacon Suites 11-12 Tel Regent 6960 See
page 416-A

McAUSLAN & NUTTING 1654 Beacon Tels Regent
0918-2280 See left top lines

McCOY WILLIAM E & CO 451 Old South Bldg Bos-
ton Tel Congress 5035 See right top lines

Mead Albert W 60 Windsor rd

MILES EDWARD B 27 State Boston Tel Main 3276
See right top lines

NEAFSEY EDW P CO 1619 Beacon Tel Regent
8258 See page 416-A

RUSSELL FRANK A 1315 Beacon Tel Aspinwall 1750
See page 416

SAVAGE HENRY W & CO INC 1331 Beacon Tel
Aspinwall 1508 564 Commonwealth av Newton Cen-
tre Tel Centre Newton 1640 and 10 State Boston
Tel Congress 6660 See left top lines and page 416

SHARP EDWARD & SON 1632 Beacon Tels Re-
gent 0323-0424 See page 415

Smith J Gibb 1352 Beacon

WILLIAMS W G 50 Congress Boston Tel Main 2989
See page 412

Insurance Companies

STATE MUTUAL LIFE ASSURANCE CO of Worcester
W G Williams General Agent 50 Congress Boston
Tel Main 2989 See page 412

Interior Decorators

COMMONWEALTH WALL PAPER CO 504a Harvard
Tel Aspinwall 0278 See page 420

GREGORY & BROWN CO 6 Hamilton pl Boston Tel
Congress 0526 See back cover

JEWETT A C & CO Bray Block and Needham Newton
Centre Tel Connections See page 412

JOHNSON CARL J 705-707 Washington See page
22

Interior Finish

STEARNS A T LUMBER CO THE 98 Taylor Nepon-
set Offices 77 Summer and 1 Sudbury Boston See
page 14

Jewelers

Hahn Marris A 5 Harvard sq

HODGSON KENNARD & CO INC 25 State Boston
See right top lines

Holmberg Martin E 1332 Beacon

Millett Guy L 1332 Beacon

Milligan Wm N 1333 Beacon

Morse Charles W 292 Wash

Perkins & Sadler 60 Harvard

Whilton Francis J 1352 Beacon

Jobbing

CHASE EXPRESS CO 66 Washington Tel Regent
0036 See page 409

Justices of the Peace

(See also Misc Dept)

FARNSWORTH E M 160 Washington

PAIGE WALTER W 1331 Beacon Tel Aspinwall 1508

RUSSELL FRANK A 1315 Beacon Tel Aspinwall 1750

TUCKER PAUL R 1331 Beacon Tel Aspinwall 1508

Knit Fabrics

Jersey Cloth Mills 65 Kent

Kodaks

BURNS THOMAS E 127 Washington Tel Regent
0114 See page 408

Laboratories

Sias Laboratory 227 Summit av

Ladies Specialty Shop

Christensen Anna K 1312 Beacon

Ladies Tailors

MYERS M 1709 Beacon Tel Regent 7626 See page
419

Landscape Architects

Olmsted Bros 99 Warren

Lath

WEBSTER W A CO 148 Waltham Watertown Tel
Newton North 0395 See page 410

Laundries

CITY LAUNDRY CO 98 Lenox Boston Tel Highlands
1583 See left top lines

GARDEN CITY LAUNDRY CO 75 Adams Newton
See page 413

EDW. B. MILES

Tel. Main 3276 and Regent 7164-M.

REAL ESTATE
INSURANCE
MORTGAGES

BROOKLINE DIRECTORY, 1924

293

Laundries—Cont.

HINDS HAND LAUNDRY CO 50-60 Washington
See left top lines

LEWANDOS 1310 Beacon Tel Regent 5030 Executive
Office 286 Boylston Boston Shops 17 Temple pl
284 Boylston 248 Huntington av 79 Summer and
29 State Boston Tel Back Bay 3900 See front
cover

SUNSHINE LAUNDRY 8 Flora See page 427

WINCHESTER LAUNDRIES INC THE Winchester
Mass See page 413

HAND

Beaconsfield Hand Laundry Inc 1597 Beacon

Campbell Thomas W 439 Harvard

Eagle Hand Laundry 40 Walnut

HINDS HAND LAUNDRY CO 50-60 Washington
See left top lines

CHINESE

Chang Charlie 36 Walnut

Chin Koon 1042 Beacon

Conyen Frank C 240 Harvard

Hop Chong 398 Harvard

Lee C Joe 1711 Beacon

Lee Sing 228a Harvard

Lee Sing 14 Tully

Lee Sam 98 Harvard

Wah Kee 1376 Beacon

Wah Sing 134 Cypress

Wong Charles 4 Linden

Wong Fred 248 Cypress

STEAM

Brannan Wet Wash Laundry 74 Kent

CITY LAUNDRY CO 98 Lenox Boston Tel Highlands
1583 See left top lines

FENWAY LAUNDRY 6 Brookline av Tel Regent
2033 See page 276

Prescott Herbert E 5 Pearl

Reliable Laundry 121 St Marys

Simonds Mary E Mrs 317 Harvard

Village Wet Wash Laundry 5 Pearl

WINCHESTER LAUNDRIES INC THE Winchester
Tel 390 Connecting All Departments See page 413

Lawyers

Appleton John H 59 Marion

Bailen Samuel L 7 Windsor rd

Bartlett Stephen A 15 Norfolk rd

Barton Charles C jr 51 Crafts rd

Bigelow Albert F 294 Warren

Blatt Wm M 47 Winchester

Burrage George D 70 Circuit rd

Cabot Henry B 215 Heath

Claffin Thomas M 172 Dean rd

Clapp Roger 57 St Paul

Cobb Charles K 40 Dunster rd

Coffin Charles P 138 Ivy

Crosby A Morris 1788 Beacon

Cunningham Frederic 135 Ivy

Cusick Walter J 147 Kent

Daland Tucker 117 Fisher av

Dean Paul D 90 Salisbury rd

Dike George P 33 Circuit rd

Everts Wm P 42 Crafts rd

George Wm L 64 Babcock

Head James M 25 Abbottsford rd

Hight Clarence A 122 Carlton

Hill Charles S 38 Webster

Hoague George 348 Walnut

Hochberg Moses 1318 Beacon rm 1

Hooper Arthur W 19 Euston

Hubbard Paul M 11 Carlton

King Franklin 10 Circuit rd

Kittredge Wheaton W 106 Crafts rd

Lynch James J 71 Toxteth

MANN A V 101 Tremont Rm 514 Boston See page
421

McDonough Charles A 1417 Beacon

McInnes Edwin G 32 Borland

Miller Stanley R 128 Crafts rd

Norton Frederick L 147 Winchester

Ogden Hugh W 25 Kennard rd

Paine Robert T 2d 305 Heath

Parker Philip S 175 Mountfort

Richardson Otis W 21 Mason

Roberts George L 62 Upland rd

Roberts Reuben L 62 Upland rd

Sondheim Arthur A 106 Thorndike

Soren Walter 77 Salisbury rd

Sprague Charles H 26 Webster

Sweetser Frank E jr 57 Hedge rd

Walker Joseph 108 Upland rd

Walker Nathaniel U 115 Buckminster rd

Williams Fred H 41 Coolidge

Young James E 83 Dunster rd

Lawyers—Patent

LOVETT CHARLES W 615 Security Bldg Lynn Mass
See back bone and page 12

Leaded Glass

SPENCE GEO W CO 90 Canal Boston Tel Haymarket
1317 See page 3

Leather Goods

CUMMINGS JOSIAH & SON 657-659 Atlantic av
Boston Tel Liberty 2865 See page 420

MAWHINNEY HENRY 390-392 Washington Tel Re-
gent 9159-M See page 420

Lighting

Edison Electric Illuminating Co 1336 Beacon

Lime

DRISCOLL JAMES & SON CO 82-94 Washington
See map

FULLER G & SON LUMBER CO 550 Western av
Brighton Tel Brighton 0220 See left top lines

Locksmiths

BROOKLINE HARDWARE CO 204 Washington Tel
Regent 4121 See page 426

Fisher Nathaniel C 310a Wash

KING AUTO SUPPLY CO 207 Washington Tel Re-
gent 0401 See right top lines

Ractliffe Wm E 13 Wash

Lumber

CURTIS & POPE LUMBER CO 783 Mass av Boston
See right top lines

DOWNES LUMBER CO 470 Harrison av Boston Tel
Beach 6400 See back bone

FULLER G & SON LUMBER CO 550 Western av
Brighton Tel Brighton 0220 See left top lines

STEARNS A T LUMBER CO THE 77 Summer Bos-
ton Tel Beach 2480 1 Sudbury Boston Tel Hay-
market 0578 98 Taylor Neponset Tel Dorchester
1040 See page 4

WEBSTER W A CO 148 Waltham Watertown Tel
Newton North 0395 See page 410

MACKEY & MEADE CO. HARDWARE PAINTS

HARVARD SQ., BROOKLINE, MASS.,

Tel. Regent 0292

294

W. A. GREENOUGH CO.'S

Machine Work

MELROSE M W 324 Washington Tel Regent 4435
See page 403

Magazine Pencils

DeWITT-LaFRANCE CO INC 54 Washburn av Cam-
bridge Tel Porter 1050

Mailing & Folding

BOSTON MAILING CO 394 Atlantic av Boston Tel
Main 0687 See page 401

Manicures

McAdams Janet 1352 Beacon

Mantels & Bath Room Cabinets

BROCKWAY-SMITH CORPORATION THE 98 Canal
Boston Tel Haymarket 5600 See page 14

Marble & Granite Dealers

AMES GEORGE F INC 390 Broadway Lynn Mass
See page 15

Masons

CAHILL E A & CO 120 Cypress See page 406
DRISCOLL JAMES & SON CO 82 to 94 Washington
See map

Hickey Patrick J 71 Boylston

Moloney James 230 Cypress

NEAL B W INC 293 Boylston Tel Regent 2340 See
page 407

WEBB E S & CO 100 Washington

Masons' Supplies

DRISCOLL JAMES & SON CO 82 to 94 Washington
See map

Mausoleums

AMES GEORGE F INC 390 Broadway Lynn Mass See
page 15

Meat Markets

RHODES BROS CO 10-11 Harvard sq Tel Regent 2240
and 170 Massachusetts av Boston Tel Back Bay
4500 See page 410

Memorial Windows

SPENCE GEO W CO 90 Canal Boston Tel Haymarket
1317 See page 3

Men's Furnishings

Goldberg Jacob H 241 Wash

Stone Bros 1340 Beacon

Metal Roofers

GOUDEY W H RUSSELL 31 Harvard Tel Regent 0800
See right top lines

LEAVITT W P SONS CO 153 Pearl Newton See
page 417

Milk Dealers

ALDEN BROS CO 1171 Tremont Boston Tel Rox-
bury 1720 See map

BRIGHAM C CO Branch 158 Massachusetts av Cam-
bridge Tel Univ 0262 See page 20

DEERFOOT FARM CO 1344 Beacon See page 413
Hood H P & Sons 136 Westbourne ter

Milliners

Doyle Elizabeth C 17 Rice

duTremblay Grace Mrs 298 Harvard

Hadcock Helen 1345 Beacon

Healey Alice M 1352 Beacon rm 23

Kennedy Frances 79 Harvard

Kerrigan Helen 26 Kent sq

Newhall Emma E 11 E Milton rd

Rand Florence E 1310 Beacon

Ryan M Emma 11 Harris

Wilson Jennie Mrs 9 Harvard

Millwork—of all kinds

STEARNS A T LUMBER CO THE 98 Taylor Neponset
Offices 77 Summer and 1 Sudbury Boston See
page 4

Monuments

AMES GEORGE F INC 390 Broadway Lynn Mass
See page 15

Mortgages

CHURCH DAVID B 1642 Beacon Tel Regent 0378
See page 416

ELLISEN & DAVIDSON 1609 Beacon Tel Regent
6409-M See page 416-B

HENDERSON & ROSS 1320 Beacon Tel Regent 1081
and 209 Washington Boston Tel Congress 7530 See
right top lines

HILL MAHLON W 1066 Centre cor Commonwealth
av Newton Centre See page 416-B

JOHNSTON GEORGE W 1299 Beacon Tel Aspinwall
2190 See left top lines

LANE & PROULX 1372 Beacon Tels Regent 7506-
3134 See page 416

LEAVITT FREDERICK A and HENRY A BURN-
HAM 34 Walnut and 1296 Beacon Tels Regent
3030-3131 See left top lines

LINCOLN WILLIAM & SON 27 State Boston Tel
Main 3276

McAUSLAN & NUTTING 1654 Beacon Tels Regent
0918-2280 See left top lines

McCOY WILLIAM E & CO 451 Old South Bldg
Boston Tel Congress 5035 See left top lines

MILES EDWARD B 27 State Boston Tel Main 3276
See right top lines

RUSSELL FRANK A 1315 Beacon Tel Aspinwall 1750
See page 416

SAVAGE HENRY W INC 1331 Beacon Tel Aspinwall
1508 564 Commonwealth av Newton Centre Tel
Centre Newton 1640 and 10 State Boston Tel
Congress 6660 See left top lines and page 416

SHARP EDWARD & SON 1632 Beacon Tels Regent
0323-0424 See page 415

Motor Cycles

Clift G L Co 878 Comlth av

Mouldings—Interior & Exterior

STEARNS A T LUMBER CO THE 98 Taylor Nepon-
set Offices 77 Summer and 1 Sudbury Boston See
page 4

Moving Vans

BERRY & TIBBETTS 222 Massachusetts av Boston
Tels Back Bay 0868-0869 See page 6

BROOKLINE FURNITURE & PIANO MOVING CO
262 Harvard Tel Aspinwall 1835 See page 421

Multigraphing

BOSTON MAILING CO 394 Atlantic av Boston Tel
Main 0687 See page 401

Music Dealers

Kammer Music Co 229 Wash

MASSACHUSETTS WHARF COAL CO.

General Office: 30 KILBY STREET, BOSTON, Tel. Main 4750

Distributing Pocket for Brookline, 280 Cambridge St., Allston, Tel. Brighton 0026

BROOKLINE DIRECTORY, 1924

295

Naphtha Cleansing

LEWANDOS 1310 Beacon Tel Regent 5030 Executive
Office 286 Boylston Boston Shops 17 Temple pl 284
Boylston 248 Huntington av 79 Summer and 29
State Boston Tel Back Bay 3900 See front cover

News Stands

Beacon News Co 1374 Beacon
King John H 252 Harvard
PAINE WILLIAM DEXTER 256 Washington Tel
Regent 0307 See page 417
Reservoir News Co 1646a Beacon

Newspapers & Publications

BROOKLINE CHRONICLE THE 1 Harvard Tel Regent
7204 See page 24
BROOKLINE DIRECTORY W A Greenough Co Will
Frank Davis Pres Publishers 603 Mass av Boston
See page 423
CHRONICLE THE 1 Harvard Tel Regent 7204 See
page 24

Notaries Public

(See also Misc Dept.)

BURNHAM HARRY A 34 Walnut and 1296 Beacon
LEAVITT FREDERICK A 34 Walnut and 1296 Beacon
PAIGE WALTER W 1331 Beacon
RUSSELL FRANK A 1315 Beacon Tel Aspinwall 1750
TUCKER PAUL R 1331 Beacon

Novelties

Ayer Anna C 1338 Beacon
Brookline Woman's Exchange 216 Wash

Nurserymen

Whiting Nursery Co 1318 Beacon

Nurses

*GRADUATE

*Abel Rosa E 81 Ivy
*Andrews Maud C 160 Aspinwall av
*Armstrong Marjorie 31 Winchester
Atwood Susan 72 Egmont
Austin Mary T 114 Lancaster ter
*Baird Jennie T 471 Wash
*Barker Lucy 160 Aspinwall av
Baxter Frances P 114 Lancaster ter
Bearteaux Merle 1053 Beacon
Blaine Hannah G Mrs 9 Perry
Cahill Pauline E 56 Perry
*Carey Robert 31 Linden pl
*Carvell Bertha 84 Pleasant
*Chamberlain Annie C 33 Cypress pl
*Chamberlain Clara E 33 Cypress pl
Clish Margaret E 22 Homer
Coffin Esther M 35 Addington rd
Cohen Miriam 56 Stedman
Conlan Agnes V 21 Warwick rd
*Coughlin Mary A Mrs 30 Davis av
*Crowley Gertrude M 1483 Beacon
*Danico Verna D 26 Stetson
Darling Elizabeth 114 Lancaster ter
*Dolan Francis M 33 St Paul
*Donahoe Mary 170 Cypress
*Dunn Catherine 1483 Beacon
*Estey Helen 15 Netherland rd
*Etlinger Grace 1056 Beacon
Ferguson Delia 15 Davis av
Ferguson Ella 41 Brook
*Finnegan Madeline 1483 Beacon

Fiske Lena M 170 Brookline av
*Fitzgerald Rachel M 156 Boylston
*Flatley Sarah 4 Hart
*Fletcher Catherine V 48 Kent
*Fletcher Genevieve 48 Kent
*Gallagher Louise M 37 Brook
*Gebbons Ethel 1483 Beacon
*Genter Ruth E 29 Columbia
Gilliam Bridie F 4 Cypress ter (E)
*Green Elizabeth R C 25 Brook
*Hastings Louise 55 Garrison rd
*Healy Frances P 59 Boylston
*Hendricks Evelyn M 14 Marion ter
*Henry Mary A Mrs 9 Shailer
House Hazel 119 Crafts rd
Hughes Helen N 85 Francis
Jacobs Mary 128 Longwood av
*Jones Delight 1842 Beacon
Kay Mary 166 Walnut
*Kelley Alice 45 Auburn
Kelley Margaret F 158 Cypress
Kennedy Katherine 15 Searle av
*Kenney Elizabeth 8 Harvard sq
*Kirsch Kate C 1674 Beacon
*Klink Gertrude R 14 Marion
Leary Margaret E 5 Elm
*Lundberg Anna 19 Elliot cres
*MacIsaac Mary A 57 Toxteth
Manson Jennie 9 Park vale
Marling Earle C 16 Harris
*McConnell Marie V 1483 Beacon
*McCormack Marie 1483 Beacon
*McDonald Mabel 1477 Beacon
*McFadden Gertrude M 32 Linden
McInerney Ella G 200 Freeman
McLeay Christie 151 Salisbury rd
*Meserve Constance L 105 Centre
*Mooney Cora D 165 Winchester
*Mooney Nancy E 165 Winchester
*Morgan Evelyn 25 Harvard av
*Murphy Eloise 38 Linden
Nason Mary A 81 Ivy
*Neville Mary E 1483 Beacon
*Nilsson Mary O 107 Griggs rd
*O'Brien Louise 1483 Beacon
*O'Malley Mary K 81 Ivy
*Park Esther M 1 Winchester
*Parker Mary C 25 Brook
Parritt Mabel 1004 Beacon
*Perreault Edna A 1483 Beacon
*Perreault Wilhelmina B 1483 Beacon
*Pushie Margaret 157 Winthrop rd
*Pushie Marion 157 Winthrop rd
*Rankine Isabel L 15 Netherlands rd
Ray Jennie B 1768 Beacon
*Roark Josephine W 33 Centre
Robinson Bertha 157 Winthrop rd
Robinson Florence H P Mrs 785 Wash
Robinson Viola 30 Evans rd
Russell Ethel P 14 Hart
*Sampson Carrie R 14 Hart
Shaw Alice 6 Hamilton rd
Skinner Sadie J 9 Corey rd
Smith Catherine F 49 Gorham av
*Smith Robina 160 Aspinwall av
Spinney Eliza 15 Searle av
*Stollzfus Elsie E 82 Ivy
Thomas Jessie 79 Buckminster rd
*Thorne Marjorie E 4 Brewster ter
*Trainor Rosella F 83 Stearns rd



Bay State Paints and Varnishes

— Made by —

WADSWORTH, HOWLAND & CO., INC.,

COOLIDGE CORNER

BROOKLINE, MASS.



296

W. A. GREENOUGH CO.'S

Nurses (*Graduate)—Cont.

- *Untersee Pauline 161 Davis av
- Walker Caroline 24 Auburn
- Wallace James Mrs 1070 Beacon
- *Wallace Mary B 15 Netherlands rd
- *Walsh Mary G 9 Hurd rd
- Wardock Helen J 147 Salisbury rd
- *Weisman Katherine 149 Naples rd
- Marsh Emma L 2 Wellington ter
- Wheeler Julia D 50 Lancaster ter
- *Wilson Flora R 471 Wash
- *Wilson Sara 48 Kent
- *Winstanley Constance R 6 Shailer
- Woods Rose 10 Edwin

Office Partitions

CAHILL E A & CO 120 Cypress See page 406

Oils

- Atlantic Refining Co 40 Wash
- Colonial Filling Stations Inc 1180 Boylston
- Cypress St Filling Station 303 Cypress
- Jenney Mfg Co 10 Wash
- MACKEY & MEADE INC 242 Washington Tel Regent 0292 See left top lines
- MACOMBER H S & CO INC 150 Milk Boston Tels Congress 1244-1245 See left top lines
- Richdale Oil Corp 800 Comlth av
- Standard Oil Co of N Y 806 Comlth av

Optometrists

Pike George H 64 Harvard

Oriental Rugs Cleaned & Repaired

- ADAMS & SWETT CLEANSING CO 130 Kemble Roxbury Tels Roxbury 1070-1299 See page 405
- ALBANY CARPET CLEANING CO 18-24 Penniman rd Allston Tel Brighton 4200 See page 404

Oriental Rugs

MARDEROSIAN K D & SONS 1626 Beacon Tel Regent 6205 and 684 Washington See left top lines and page 417

Oyster Dealers

THOMAS' FISH MARKET 1343 Beacon Tel Aspinwall 1300 See right top lines

Oysters & Clams

THOMAS' FISH MARKET 1343 Beacon Tel Aspinwall 1300 See right top lines

Packard Cars—Repairing

JOHNSON CARL J 99 Harvard Tel Regent 0514 See page 402-A

Packers & Shippers

- BERRY & TIBBETTS 222 Massachusetts av Boston Tels Back Bay 0868-0869 See page 6
- COOK J W & SON CO 64 Broadway near Park sq Boston See page 16

Painters

AUTOMOBILE

- Bowen Bros 81 Boylston
- CUTLER B M 33 Marion Tel Aspinwall 0429 See page 403
- PORTSMOUTH AUTO BODY CO Portsmouth N H See page 402-B
- Revis Morris A 6 Brookline av
- Rowe Edgar 63 Kent

HOUSE PAINTERS & PAPER HANGERS

(See Decorators)

- Allan Herbert C 31 Station
- ANDERSON GUSTAVE 7-b Centre See page 22
- Cornell Alfred H 362 Wash
- Cullinane Mary E 20 Walnut
- Harvard Wall Paper & Paint Co 302 Harvard
- Hurvich Benjamin 1642 Beacon
- Kickham L Frank 379 Pond av
- Lofgren & Queander 97 Boylston and 14 Homer
- MALMROSE M 288 Harvard Tel Aspinwall 1294 See page 414
- Moldow & Abramovitch 1318 Beacon
- NEAL B W INC 293 Boylston Tel Regent 2340 See page 407
- Olson Alexander T 65 Kent
- PAZOLT SIGNS 65 Boylston Tel Regent 3035 See page 417
- Perry Francis F J 248 Cypress
- Richey W W 1431 Beacon
- ROBERT E A & SONS INC 18 Harvard See page 412
- Sullivan & Frawley 51 White pl
- Sundell Wm 84 Harvard
- Taylor John F 12 Glenland rd

INTERIOR DECORATORS

GREGORY & BROWN CO 6 Hamilton pl Boston Tel Congress 0526 See back cover

SIGN

- Hayes Matthew A 71 Boylston
- PAZOLT SIGNS 65 Boylston Tel Regent 3035 See page 417
- Tremblay Alfred E 48 White pl

Painters' Supplies

WADSWORTH HOWLAND & CO INC 1316 Beacon Tel Regent 2074 and 141 Federal Boston Tel Congress 3600 See left top lines

Paints—Mfrs

WADSWORTH HOWLAND & CO INC 1316 Beacon Tel Regent 2074 and 141 Federal Boston Tel Congress 3600 See left top lines

Paints Oils Glass & Varnishes

- BROOKLINE HARDWARE CO 204 Washington Tel Regent 4121 See page 426
- KING AUTO SUPPLY CO 207 Washington Tel Regent 0401 See right top lines
- MACKEY & MEADE CO INC 242 Washington Tel Regent 0292 See left top lines
- WADSWORTH HOWLAND & CO INC 1316 Beacon Tel Regent 2074 and 141 Federal Boston Tel Congress 3600 See left top lines

Paper Hangers

- ANDERSON GUSTAVE 7b Centre See page 22
- MALMROSE M 288 Harvard Tel Aspinwall 1294 See page 414
- ROBERT E A & SONS 18 Harvard See page 412

Paper Hangings

GREGORY & BROWN CO 6 Hamilton pl Boston Tel Congress 0526 See back cover

Patent Attorneys

LOVETT CHARLES W 615 Security Bldg Lynn Mass See back bone and page 12

THOMAS' FISH MARKET, Inc.

PURVEYORS OF FINE SEA FOOD

We are direct Receivers

1343 Beacon St.

PHONE ASPINWALL 1300

Brookline, Mass.

BROOKLINE DIRECTORY, 1924

297

Patent Lawyers

LOVETT CHARLES W 615 Security Bldg Lynn Mass
See back bone and page 12

Pavers

ARMINGTON & ELLIS INC 80 Warren Brighton Tel
Brighton 1110 See page 406

Pencils

DeWITT-LaFRANCE CO INC 54 Washburn av Cam-
bridge Tel Porter 1050

Pens

DeWITT-LaFRANCE CO INC 54 Washburn av Cam-
bridge Tel Porter 1050

Penstocks—Wood

STEARNS A T LUMBER CO THE 98 Taylor Neponset
Offices 77 Summer and 1 Sudbury Boston See
page 4

Photographers

BROWN ALFRED 1306 Beacon Coolidge Corner
See page 422

DePaola Domenic 7 Harvard
Jamieson Arthur L 260 Harvard
Jarvis Dorothy 4 Cypress

Physicians

Adams John D 233 Clinton rd
Bail J Warren 1677 Beacon
Baldwin Herman T 96 Middlesex rd
Barnum Francis G 1776 Beacon
Blake Gerald 27 Monmouth ct
Boutwell Horace K 15 Green
Bowditch Harold 44 Harvard av
Breck Samuel 118 Sumner rd
Bulfinch George G 526 Harvard
Burden Ernest D 1684 Beacon
Burrier Walter 18 Euston
Butler Harry H 11 Longwood av
Campbell Mary A 1318 Beacon
Caswell Walter W 17 Winchester
Christian Henry A 68 Monmouth
Church Adeline B Mrs 483 Wash
Church Benjamin T 483 Wash
Clapp Herbert C 67 Winchester
Cobb Farrar 1817 Beacon
Connelly John E 9 Sewall av
Cooper Almon 114 Park and 67 Marion
Cunningham John H 53 Seaver
Cushing Arthur A 109 Sewall av
Cushing Harvey W 305 Walnut
Cutler George D 100 Longwood av
Dalton Stephen J 64 Aspinwall av
Defriez Wm P 537 Wash
Denkinger Joseph A 98 Addington rd
Denny Francis P 111 High
Dewis John W 175 Davis av
Dobson C Henry 29 Williston rd
Ehrenfried Albert E 33 Centre
Fallon Joseph F 495 Boylston
Fearney Frank 172 Mason ter
Fitz Reginald 19 Pine rd
Floyd Cleveland 30 Griggs rd
Francis Carleton S 26 Davis av
Francis George Hills 295 Walnut
Furniss Maude G 32 Pleasant
Gamble James L 33 Edge Hill rd
Garland Joseph 10 Netherlands rd

Goethals Thomas R 145 Longwood av
Goode George W (osteo) 133 Winchester
Graham Douglass 177 Aspinwall av
Grapek Charles (osteo) 369 Harvard
Graves Walter J 15 Babcock
Green Arthur W 1683 Beacon
Grenfell Wilfred T 53 Monmouth
Harvey Clifford D 18 Orchard rd
Hassman David M 1938 Beacon
Hatch Ernest D 9 Sewall av
Hayes Frederick L 423 Harvard
Hixon Edwin C 1459 Beacon
Inglis Harry J 143 Parkman
Irving Frederick C 26 Edge Hill rd
Johnson Mary W L Mrs 158 Wazcott rd
Jones Frederick E 48 Corey rd
Jones John C 56 Hawes
Jordan Sara M 5 Babcock
Judd David H 10 Pleasant
Kennealy John H 117 Harvard
Kickham Charles J 31 Harvard
Lake Frank B 1647 Beacon
Lawrence Charles H 119 Willard rd
Liebman Charles 59 Alton pl
Linenthal Harry 1553 Beacon
Low Joseph T 14 Pleasant
Lowe Harry C 1053 Beacon
Lyle Eveline B 14 Marion
Mackie Wm C 54 Coolidge
MacMillan John A 1801 Beacon
Mahoney Daniel F 191 Babcock
Mann Martha E Mrs 5 Park
McCue James P 406 Harvard
McDonald Charles D 63 Pleasant
McDonald Wm J 41 Harvard
McKeen S F 96 Dean rd
McKenney Frederick W 384 Boylston
McLaughlin Henry V 1459 Beacon
McMahon Francis J 370 Wash
Medalia David B 397 Harvard
Morrison Norman B 1658 Beacon
Morse George W 22 Hyslop rd
Nolan James 1265 Beacon
Nowell Howard W 1223 Beacon
Nye Robert N 295 Clinton rd
O'Brien Frederick W 465 Beacon
Orr S Sanford 1489 Beacon
Parker Willard S 149 Longwood av
Parris Roland O 41 Taylor crossway
Pearce Arthur C 168 Aspinwall av
Pemberton Frank H 333 Clark rd
Percy Frederick B 194 Aspinwall av
Powers Hale 68 Davis av
Prenn Joseph 23 Littell rd
Quimby Wm C 83 Penniman rd
Reid Walter E (osteo) 194 Rawson rd
Robertson James D 75 Park
Sabine George K 30 Irving
Saunders Edmund L 42 Garrison rd
Scheffel Carl 1680 Beacon
Sexton Frank J 1032 Comlth av
Shanahan Thomas J 155 Aspinwall av
Shattuck Fred C 459 Warren
Sheehan Helen G (osteo) 133 Winchester
Sherburne Frederic W 110 Coolidge
Sibley Benjamin E 12 Fairbanks
Simmons Moyses R 62 Greenough
Smith R K (osteo) 135 Addington rd
Smith Wm D 12 Druce
Spalding Frederick M 326 Tappan

HENRY W. SAVAGE

INC.
BROOKLINE REAL ESTATE ALLSTON
1331 BEACON ST., COOLIDGE CORNER, BROOKLINE

298

W. A. GREENOUGH CO.'S

Physicians—Cont.

Spencer Warren W C 1888 Beacon
Stedman Henry R 52 Upland rd
Sumner Philip S 1618 Beacon
Swift John B 5 Circuit rd
Taylor Grantley W 32 Clafin rd
Thompson Peter H 43 Babcock
Thorndike Wm T S 144 Middlesex rd
Tobey George L 107 Crafts rd
Torney George H 300 South
Turner Maurice W 786 Wash
Tuttle Albert H 147 Wash
Vann John W 59 Ackers av
Walker D Harold 14 Monmouth ct
Wheeler Gilman A 82 Ivy
Whittier Francis F 233 Harvard
Williams Frederick H 15 Evans rd
Young Edward 249 Dean rd

Piano Mfrs & Dealers

CHICKERING & SONS 169 Tremont Boston See page 22
STEINERT M & SONS CO 162 Boylston Boston Tel Beach 1330 See page 414

Piano Movers & Packers

BERRY & TIBBETTS 222 Massachusetts av Boston Tels Back Bay 0868-0869 See page 6
STEINERT M & SONS CO 162 Boylston Boston Tel Beach 1330 See page 414

Piano Movers & Shippers

COOK J W & SON CO 64 Broadway near Park sq Boston See page 16

Piano Players

CHICKERING & SONS (Ampico Reenacting) 169 Tremont Boston See page 22

Piano Storage

BROOKLINE STORAGE WAREHOUSE 7 Station Tel Regent 1291 See page 418
STEINERT M & SONS CO 162 Boylston Boston Tel Beach 1330 See page 414

Piano Tuners & Repairers

CHICKERING & SONS 169 Tremont Boston See page 22
STEINERT M & SONS CO 162 Boylston Boston Tel Beach 1330 See page 414

Piano & Furniture Movers

COOLIDGE CORNER MOVING CO 288 Harvard Tel Aspinwall 1294 See page 410

Pianos to Rent

STEINERT M & SONS CO 162 Boylston Boston Tel Beach 1330 See page 414

Picture Frames

Jonsson Carl R 1404 Beacon
PAINE WILLIAM DEXTER 256 Washington Tel Regent 0307 See page 417

Picture Packers

BERRY & TIBBETTS 222 Massachusetts av Boston Tels Back Bay 0868-0869 See page 6
COOK J W & SON CO 64 Broadway near Park sq Boston See page 16

Pipeless Heaters

FELTON-TURNER HEATING CO 34 Warren Roxbury Tel Highlands 0348 See page 411
GOUDEY W H RUSSELL 31 Harvard Tel Regent 0800 See right top lines

Plants & Ferns

ROGERS J W 1375 Beacon Tel Aspinwall 0621 See page 7

Plants & Plant Food

HOUGHTON GORNEY FLOWER SHOP 119 Tremont Boston Under Park Street Church See page 9

Plaster

FULLER G & SON LUMBER CO 550 Western av Brighton Tel Brighton 0220 See left top lines

Plasterers

Carey Dennis J 192 Wash
Cook Joseph W 277 Boylston
WEBB E S & CO 100 Washington

Plumbers

ALLSTON PLUMBING CO 304a Harvard Tels Aspinwall 1881-1506 See page 426
Boles Bros 90 Harvard
Bonney A Frank 1629 Beacon
Brookline Plumbing & Heating Co 248 Harvard
Connor Frank B 236 Wash
Costello Wm J 8 Fay pl
Crosby E F Co 213 Wash
Dix John A 19 Brookline av
Doldt W J 265 Boylston
Driscoll John T 92 Wash
Fleming J E Co 192 Wash
Gallagher Wm J 1376 Beacon
GOUDEY W H RUSSELL 31 Harvard Tel Regent 0800 See right top lines
Harrington Dennis T 208 Aspinwall av
Jensen John A 304a Harvard
MULDOWNEY F W 18 High Tel Regent 0221 See page 415
Murray Henry J 307 Wash
O'Neill Patrick L 4 Brington rd
Pinner James A 1652 Beacon
Rice Harris F 31 Webster
Rogers George I & Co 81 Harvard
Smith David D 50 Davis av
SMITH HERBERT H 7a Centre Tel Aspinwall 0455 See page 414
Worden & Tooker 360 Boylston

Pressing—Clothing

MORTON M L 72 Broad Boston Tel Dewey 8075-J See page 418

Printers

Boehner G Fred 9 Davis av
BROOKLINE CHRONICLE PUB CO 1 Harvard Tel Regent 7204 See page 24
Conant Wm F 87 Wash
Riverdale Press The 1 Harvard
Sjoblom & Anderson 118a Cypress
Vincent Press The 6 Aspinwall
Washington Square Print 1644 Beacon

Produce Dealers

Howe Felice 266 Wash
John Harry 151 Brook
Ryan Patrick J 362 Boylston

BOULEVARD TRUST CO.

COOLIDGE CORNER

Tels. Aspinwall 3000 - 3001

BROOKLINE DIRECTORY, 1924

299

Property Care Of

CHURCH DAVID B 1642 Beacon Tel Regent 0378
See page 416
HENDERSON & ROSS 1320 Beacon Tel Regent 1081
and 148 State Boston Tel Congress 7530 See
right top lines
LEAVITT FREDERICK A and HENRY A BURN-
HAM 34 Walnut and 1296 Beacon Tels Regent
3030 and 3131 See left top lines

Provision Dealers

Alter Bros 450a Harvard
Barbour Herbert A 196 Wash
Barron Solomon B 27 Wash
Beacon Market 1355 Beacon
Blanchard Samuel F 1638 Beacon
BROOKLINE PROVISION CO 145-147 Washington
See page 415
Buxbaum S Co 284 Harvard
Coolidge Corner Market Inc 1356 Beacon
Eagle Meat Market 1389 Beacon
English James W 198 Wash
Freeman B A 1001 Beacon
Gunsenhiser's Market 300 Harvard
Handy & Antoon 1653 Beacon
Harvard Beef Co 319 Harvard
Heald Joseph F 1355 Beacon
Hooper Bros 242 Harvard
Kosulin Sam 441a Harvard
Kravitz Isadore 139 Cypress
Kurkjian Malcon 227a Cypress
Lavin Bartholomew J 10 Tully
Minassin James 144a Harvard
NATIONAL BUTCHERS CO 1300 Beacon Tel Regent
2275 See page 415
Pearlmutter Edward H 45 Harvard
Porter Reuben 437 Harvard
Premium Market 22 Harvard
Radlo Market Co 696 Wash
RHODES BROS CO 10-11 Harvard sq Tel Regent
2040 and 170 Massachusetts av Boston Tel Back
Bay 4500 See page 410
Rosoff Samuel 303 Wash
Roxbury Provision Co 115 Wash
RUFF ALBERT & CO 1617 Beacon Tel Regent 1940
Ward Louis 502 Harvard
Wolf & Smith 225 Wash

Publishers

Bradlee Cora W (greeting cards) 1318 Beacon rm 9
BROOKLINE CHRONICLE PUBLISHING CO 1 Har-
vard Tel Regent 7204 See page 24
Chipman Law Publishing Co The 129 Wash
Fowler Murray H 50 Chestnut
GREENOUGH W A CO Will Frank Davis Pres
(Brookline Directory) 603 Massachusetts av Bos-
ton See page 423
Riverdale Press The 1 Harvard

Radio

DeWITT-LaFRANCE CO INC 54 Washburn av Cam-
bridge Tel Porter 1050 See page 425
Whitaker H B & Co 283a Harvard

Radio Batteries

ROBERTS BATTERY CO 740 Commonwealth av
Tell Regent 6078 See page 402-A

Radio Equipment—DeForest Merchandise

STEINERT M & SONS CO 162 Boylston Boston
Tel Beach 1330 See page 414

Radio Sales & Service

COOLIDGE CORNER ELECTRIC SHOP 295 Harvard
Tel Aspinwall 3370 See left top lines

Radio Sets Repaired

WHITTIER & DITMAR 1646 Beacon Tel Regent
7717-W See page 409

Radio Sets & Parts

BROOKLINE VILLAGE ELECTRIC SHOP 22 Walnut
See page 408

Radio Supplies

KING AUTO SUPPLY CO 207 Washington Tel Regent
0401 See right top lines

Real Estate

Bennett Henry D 401 Walnut
BURNS JOHN T & SONS INC 365 Centre Newton
807 Washington Newtonville 238 Commonwealth
av Chestnut Hill 318 Washington Wellesley Hills
See page 426
Cahill John A 110 Chestnut
Carreiro Joseph H 103 Wash
Caulfield Arthur J 103 Wash
Chamberlin & Wheeler Inc 1352 Beacon
CHURCH DAVID B 1642 Beacon Tel Regent 0378
See page 416
Clune J Frederick 13 High
Conroy Nora Mrs 102 Naples rd
COOLIDGE REALTY CO INC 1318 Beacon Tel
Regent 1568 See page 416-A
CUMMING HARRY R Allston Tel Connection See
page 427
DUNNE & SMITH INC 1018 Commonwealth av Tel
Aspinwall 0317 See left top lines
ELLISEN & DAVIDSON 1609 Beacon Tel Regent
6409-M See page 416-B
Gagnebin Wm B 248 Harvard
Hall George A 1232a Beacon
HENDERSON JAMES H 246 Harvard Tel Aspinwall
2424 See page 416-A
HENDERSON & ROSS 1320 Beacon Tel Regent 1081
and 209 Washington Boston Tel Congress 7530
See right top lines
HIGGINS GEORGE K 1318 Beacon Rm 22 Tel
Regent 0891
HILL MAHLON W 1066 Centre cor Commonwealth av
Newton Centre See page 416-B
Homer Joseph W 1308 Beacon rm 5
Howe Charles E 1378a Beacon
Johnston Charles J 1 Regent cir
JOHNSTON GEORGE W 1299 Beacon Tel Aspinwall
2190 See left top lines
Kratz Co 7 Wash
Lacy John H jr 31a Harvard
LANE & PROULX 1372 Beacon Tels Regent 7506-
3134 See page 416
LEAVITT FREDERICK A and HENRY A BURNHAM
34 Walnut and 1296 Beacon Tels Regent 3030-
3131 See left top lines
LINCOLN WILLIAM & SON 27 State Boston Tel
Main 3276
LINN REALTY SERVICE INC 1318 Beacon Suites
11-12 Tel Regent 6960 See page 416-A
McAUSLAN & NUTTING 1654 Beacon Tels Regent
0918-2280 See left top lines
McCOY WILLIAM E & CO 451 Old South Bldg
Boston Tel Congress 5035 See right top lines
McElroy Bros 1352 Beacon

HINDS HAND LAUNDRY CO. CUSTOM LAUNDRY

Bundles Called For and Delivered

50 to 60 Washington Street, Brookline

300

W. A. GREENOUGH CO.'S

Real Estate—Cont.

Messitt Thomas F 108 Wash
MILES EDWARD B 27 State Boston Tel Main 3276
See right top lines
Miskell Thomas L 397 Newton
Moser Albert F & Co 1318 Beacon
Nauman De Bruyn & Logan Inc 1318 Beacon rm 5
NEAFSEY EDW P CO 1619 Beacon Tel Regent 8258
See page 416-A
Rariden & Rariden 1439 Beacon
Rowell Herbert D 1707 Beacon
RUSSELL FRANK A 1315 Beacon Tel Aspinwall 1750
See page 416
SAVAGE HENRY W INC 1331 Beacon Tel Aspinwall
1508 564 Commonwealth av Newton Centre Tel
Centre Newton 1640 and 10 State Boston Tel Con-
gress 6660 See left top lines and page 416
SHARP EDWARD & SON 1632 Beacon Tels Regent
0323-0424 See page 415
Shaw Samuel J 1232a Beacon
Stepanian Zareh 1930a Beacon
Whittier Francis F - Carl S Whittier 1318 Beacon

Restaurants

Astor Lunch Co 1020 Beacon
Baker Wm 21 Harvard
Beaconsfield Lunch 1623 Beacon
Braganti G 1262 Boylston
Brothers Restaurant 21 Harvard
Capital Lunch 109 Wash
Hastings Wm 15 St Mary's
Hawthorne Lunch Inc The 1016 Comlth av
Houhoullis Bros 287 Harvard
Johnson Ernest 308 Wash
Mack's Cafe 109 Wash
Pierce Everett E 239 Wash
Quality Lunch Inc 1335 Beacon
Reilly Bros 104 Wash
Splendid The 1360 and 1630 Beacon
Tombakis Lombris 36 Wash
Unity Lunch 153 Wash
Ware Robert C 1370a-1374 and 1378 Beacon
Washington Square Cafe 712 Wash
Watson Wm L 9 Webster
Williams Eucebia L 1385 Beacon
Ye Olde White House 209 Harvard

Riding Academies

McNEILLY'S RIDING ACADEMY & GARAGE 639
Hammond and 554 Heath See page 427

Roofers

Chesley & Hughes 55 White pl
LEAVITT W P SONS CO THE 29 Pearl Newton See
page 417

Roofing—Metal

GOUDEY W H RUSSELL 31 Harvard Tel Regent
0800 See right top lines

Roofing Materials

FULLER G & SON LUMBER CO 550 Western av
Brighton Tel Brighton 0220 See left top lines

Roofing Paper

CURTIS & POPE LUMBER CO 783 Mass av Boston
See right top lines
DOWNES LUMBER CO 470 Harrison av Boston Tel
Beach 6400 See back bone
STEARNS A T LUMBER CO THE 98 Taylor Neponset
Offices 77 Summer and 1 Sudbury Boston See
page 4

Rug Cleaning & Renovating

ADAMS & SWETT CLEANSING CO 130-140 Kemble
Roxbury See page 405
ALBANY CARPET CLEANING CO 18-24 Penniman
rd Allston Tel Brighton 4200 See page 404
MARDEROSIAN K D & SONS 1626 Beacon Tel Re-
gent 6205 and 684 Washington See left top lines
and page 417

Rug Repairers

ADAMS & SWETT CLEANSING CO 130 Kemble
Roxbury Tels Roxbury 1070-1299 See page 405
ALBANY CARPET CLEANING CO 1824 Penniman rd
Allston Tel Brighton 4200 See page 404

Rug Washing

ADAMS & SWETT CLEANSING CO 130-140 Kemble
Roxbury Tel Roxbury 1070-1299 See page 405
ALBANY CARPET CLEANING CO 18-24 Penniman
rd Allston Tel Brighton 4200 See page 404
Brookline Oriental Rug Co 1642a Beacon

Rug & Carpet Cleansing

BAILEY'S CLEANSERS & DYERS INC 1345 Bea-
con Executive Office Rear 30 Washburn Watertown
See page 421

Rugs—Oriental

MARDEROSIAN K D & SONS 1626 Beacon Tel Re-
gent 6205 and 684 Washington See left top lines
and page 417

Saddle Horses for Hire

McNEILLY S J 639 Hammond and 554 Heath See
page 427

Safe Deposit Vaults

BOULEVARD TRUST COMPANY OF BROOKLINE
1319 Beacon Tels Aspinwall 3000-3001 See right
top lines
BROOKLINE TRUST CO 1341 Beacon Coolidge Cor-
ner Tel Aspinwall 2607 and 1 Harvard Brookline
Village Branch 1627 Beacon Washington Square
See page 2

Sail Makers—Yacht Sails

NICKERSON L 172-173 State cor Commercial Bos-
ton Tel Richmond 0986 See right top lines

Sample Cases

CUMMINGS JOSIAH & SON 657-659 Atlantic av
Boston Tel Liberty 2865 See page 420

Sand

DRISCOLL JAMES & SON CO 82 to 94 Washington
See map

Sanitary Goods & Supplies

Sanitary Devices Corp 1030 Comlth av

Sash—Greenhouse & Hot Bed

STEARNS A T LUMBER CO THE 98 Taylor Nepon-
set Offices 77 Summer and 1 Sudbury Boston See
page 4

Sash Doors & Windows

BROCKWAY - SMITH CORPORATION THE 90-98
Canal Boston Tel Haymarket 5600 See page 14

Sausages

DEERFOOT FARM CO 1344 Beacon See page 413

BROOKLINE STORAGE BATTERY CO.

Batteries Charged and Repaired.

Automobile Repairing

BATTERIES CALLED FOR AND DELIVERED

322a WASHINGTON ST.

Tel.—Regent 4213

BROOKLINE DIRECTORY, 1924

301

Savings Banks

BROOKLINE SAVINGS BANK Village Square Tel
Regent 8900 See page 20

BROOKLINE TRUST CO 1341 Beacon Coolidge Cor-
ner Tel Aspinwall 2607 and 1 Harvard Brookline
Village Branch 1627 Beacon Washington Square
See page 2

Schools & Academies

Brookline Riding School 2 Walnut

Choate School 1600 Beacon

College of the Spoken Word 459 Wash

Coulter James H (riding) 34 Aspinwall av

Longwood Day School 36 Browne

McNEILLY'S S J (Riding) 554 Heath See page 427

Noble & Greenough Freeman nr Pleasant

Park School 31 Hedge rd

Rivers School 296 Dean rd

Saint Mary's Parochial 73 Harvard

Screens—Window & Door

American Screen Co The 302 Wash

Sculptor

Loeser George K L 36 Beals

Sea Food

THOMAS' FISH MARKET INC 1343 Beacon Tel
Aspinwall 1300 See right top lines

Seeds & Bulbs

ROGERS J W 1375 Beacon Tel Aspinwall 0621 See
page 7

WAX BROTHERS 44 Temple Place Boston Tels Beach
6431-6432 See page 10

Sewing Machines

Singer Sewing Machine Co 1383 Beacon

Shades & Awnings

JOHNSON CARL J 705-707 Washington See page 22

Sheathing

STEARNS A T LUMBER CO THE 98 Taylor Nepon-
set Offices 77 Summer and 1 Sudbury Boston See
page 4

Sheet Metal Workers

GOUDEY W H RUSSELL 31 Harvard Tel Regent 0800
See right top lines

Sheetrock—Fireproof Wall Board

FULLER G & SON LUMBER CO 550 Western av
Brighton Tels Brighton 0220 See left top lines

Shingles

FULLER G & SON LUMBER CO (Wood and Asphalt)
550 Western av Brighton Tel Brighton 0220 See
left top lines

Shingles—Asphalt

STEARNS A T LUMBER CO THE 98 Taylor Neponset
Offices 77 Summer and 1 Sudbury Boston See
page 4

Shingles—Wood

STEARNS A T LUMBER CO THE 98 Taylor Neponset
Offices 77 Summer and 1 Sudbury Boston See
page 4

Shoe Dealers

Duncan Wm L 131 Wash

McAvoy Edward 167 Wash

Peters Hans A 1 Harvard sq

Rosenberg & Stone 1353b Beacon

Simons Samuel 1354 Beacon

Terhune Edward A jr 81 Harvard

Shoe Repairers

Arenda John 716 Wash

Barone Joseph 82 Harvard

Brookline Shoe Repairing Co 92 Wash

Carvelli George 362 Boylston

ELISEN N JOHN 1609 Beacon Tel Regent 6409-M

Fitzsimmons Thomas B 1639 Beacon

Frawley Wm 2 White pl

Gottlieb Abraham 101 Boylston

Hall Louis 244 Harvard

Hirshberg Louis 257 Boylston

Iannelle Louis 297 Wash

Imbruglia Vincent 284 Wash

Kurkjian Levon H 441 Harvard

Leone Joseph & Co 262 Harvard

Leone Nicholas 1046 Beacon

Maimonis George 115a Wash

Marco Pasquale 805 Boylston

Marulli Bernadetto 12 Tully

Mendelsohn Nathan 398 Harvard

Murphy Wm 120 Cypress

O'Neill T H & Son 92 Wash

Pilato Anthony R 298a Harvard

Sarmaniote James 112 Wash

Stepner Samuel 14 Harvard

Titone Victor 15 High

Weiner Meyer 123 St Mary's

Zoll Samuel 3 Linden

Shrubs & Landscape Gardening

WAX BROTHERS 44 Temple pl Boston Tels Beach
6431-6432 See page 10

Shutters—Wood

STEARNS A T LUMBER CO THE 98 Taylor Neponset
Offices 77 Summer and 1 Sudbury Boston See
page 4

Siding

STEARNS A T LUMBER CO THE 98 Taylor Neponset
Offices 77 Summer and 1 Sudbury Boston See page 4

Sign Painters

PAZOLT SIGNS 65 Boylston Tel Regent 3035 See
page 417

Silver Ripple Glass

SPENCE GEO W CO 90 Canal Boston Tel Haymarket
1317 See page 3

Silversmiths

HODGSON KENNARD & CO INC 25 State Boston
See right top lines

Skates

KING AUTO SUPPLY CO 207 Washington Tel Regent
0401 See right top lines

MACKAY & MEADE CO INC 242 Washington Tel
Regent 0292 See left top lines

Slate Roofers

LEAVITT W P SONS CO THE 29 Pearl Newton See
page 417

Sporting Goods

MACKAY & MEADE CO INC 242 Washington Tel
Regent 0292 See left top lines

Distributors of

Norwalk Tires and Tubes, Overman Cushion Tires, Amalie Motor Oils

Tel. Congress 1244-1245.

150 Milk St.—Boston—125 Portland St.

302

W. A. GREENOUGH CO.'S

Spray Hoods & Boat Awnings

NICKERSON L 172-173 State cor Commercial Boston
Tel Richmond 0986 See right top lines

Stables

McNEILLY'S RIDING ACADEMY 554 Heath See
page 427

Stained & Cut Glass

SPENCE GEO W CO 90 Canal Boston Tel Haymarket
1317 See page 3

Starting Lighting & Ignition

WHITTIER & DITMAR 1646 Beacon Tel Regent
7717-W See page 409

Stationers

PAINE WILLIAM DEXTER 256 Washington Tel Re-
gent 0307 See page 417

Statuary

AMES GEORGE F INC 390 Broadway Lynn Mass See
page 15

Steam Cleaning

CITY LAUNDRY CO 98 Lenox Boston Tel Highlands
1583 See left top lines

Steam Fitters

GOUDEY W H RUSSELL 31 Harvard Tel Regent 0800
See right top lines
MULDOWNEY F W 18 High Tel Regent 0221 See
page 415
SMITH HERBERT H 7a Center Tel Aspinwall 0455
See page 414

Steam Laundries

CITY LAUNDRY CO 98 Lenox Boston Tel Highlands
1583 See left top lines

Steam & Hot Water Heating

FELTON-TURNER HEATING CO 34 Warren Roxbury
Tel Highlands 0348 See page 411

Stenographers

Davis & Co 1352 Beacon

Storage

BERRY & TIBBETTS 222 Massachusetts av Boston
Tels Back Bay 0868-0869 See page 6

Storage Batteries

BROOKLINE STORAGE BATTERY CO 322a Washing-
ton Tel Regent 4213 See right top lines
ROBERTS BATTERY CO 740 Commonwealth av Tel
Regent 6078 See page 402-A
WHITTIER & DITMAR 1646 Beacon Tel Regent
7717-W See page 409

Storage Vaults

BOULEVARD TRUST CO OF BROOKLINE 1319 Bea-
con Tels Aspinwall 3000-3001 See right top lines

Storage Warehouses

BROOKLINE STORAGE WAREHOUSE 7 Station Tel
Regent 1291 See page 418

Store Fronts

STEARNS A T LUMBER CO THE 98 Taylor Nepon-
set Offices 77 Summer and 1 Sudbury Boston See
page 4

Stoves Furnaces & Ranges

GOUDEY W H RUSSELL 31 Harvard Tel Regent 0800
See right top lines

Surgical Instruments

Sanborn Co 1048 Comlth av

Tailors—Ladies

Abrams Harry 1655a Beacon
Arthur A M Co 704 Wash
Bergstein Mark 38 Walnut
Blum Wm 1318 Beacon rm 15
Flatley Dominick 194 Wash
Green Morris 701 Wash
Morse Samuel M 1024 Beacon
MYERS M 1709 Beacon Tel Regent 7626 See page
419

Tailors—Merchant

BEACON TAILORING CO 1333 Boston Tel Aspinwall
1743
MORSE SAMUEL M 1024 Beacon Tel Regent 6206
See page 418
MORTON M L 72 Broad Boston Tel Dewey 8075-J
See page 418
MYERS M 1709 Beacon Tel Regent 7626 See page
419
Rosenthal Hieman M 1650 Beacon
WHITE LOUIS 304 Harvard Tel Aspinwall 2856 See
page 419

Tailors & Repairers

Adler Max 96a Harvard
Barenholtz & Cohen 1391 Beacon
Beacon Tailoring Co 1333 Beacon
Benson Israel 1429 Beacon
Bornstein Harry 1605 Beacon
Bornstein Samuel 1009 Beacon
Burgin H & Co 6 Pleasant
Collon Abraham 667 Wash
Connell Jeremiah F 259 Boylston
Deliamiles Deamandis 232 Harvard
DeMasellis James 31a Harvard
Emold David E 91 Harvard
Greenberg Louis L 33 Harvard
Greenberg Max 321 Harvard
Herman Hyman 457 Harvard
Johnstone Archibald M 1348 Beacon
Kane Richard L 1631 Beacon
Kaplan Samuel 302 Wash
Kofman & Son 435 Harvard
Kupjian Misak C 6 Davis av
Leaf Isadore 504 Harvard
Myers M 1709 Beacon
Prior Joseph 528 Heath
Rosen Max 144 Harvard
Salis Morris 289 Wash
Selya Julius P 77 Harvard
Slobinsky Aaron 224 Cypress
Spirtt Morris 1052 Beacon
Summer Israel 1274 Boylston
Taitel Samuel 24 Walnut
Turley T J & Son 237 Wash
WHITE LOUIS 304 Harvard Tel Aspinwall 2856 See
page 419
Willis Harry 1351a Beacon

Tanks—Wood

STEARNS A T LUMBER CO THE 98 Taylor Neponset
Offices 77 Summer and 1 Sudbury Boston See
page 4

L. NICKERSON

Awnings, Tents, Covers, Yacht Sails and Spray Hoods

172 & 173 State St., cor. Commercial St., Boston

Tel—Richmond 0986

BROOKLINE DIRECTORY, 1924

303

Tar Concrete Walks & Driveways

ARMINGTON & ELLIS INC 80 Warren Brighton Tel
Brighton 1110 See page 406

Tarpaulins

NICKERSON L 172-173 State cor Commercial Boston
Tel Richmond 0986 See right top lines

Taxi Service

BROOKLINE TAXI CO INC 207 Harvard av Allston
Tels Aspinwall 0704 Regent 4047 See page 420
COREY HILL TAXI SERVICE 1395a Beacon Tel
Regent 0730 See page 419
RED CAB CO 1318 Beacon Tel Regent 1220 See
back cover

Taxicabs

Adley Taxi Co 58 Atherton rd
ARMSTRONG TRANSFER EXPRESS COMPANY 1308
Beacon Tel Regent 3020 and Harvard Co-op Harvard
sq Cambridge Tel University 6580 General Offices
271 Albany Boston Tel Liberty 7400 See right top
lines
Barron Lawrence F 127 Browne
Brookline Auto Renting Co 26 Walnut
BROOKLINE TAXI CO INC 207 Harvard av Allston
Tels Aspinwall 0704 Regent 4047 See page 420
Davis Wm G 14 Prospect
HARVARD STREET GARAGE 99-101 Harvard See
page 402
Potter W Gordon 4 St Paul
Quinlan Taxi Service Co 75 Wash
REB CAB CO 1318 Beacon Tel Regent 1220 See
back cover
ST PAUL GARAGE 2 St Paul Tels Regent 2515-2310
See page 419
WASHINGTON GARAGE TAXI COMPANY 324 Wash-
ington Tel Regent 3870 See page 420
Wright Charles 138 Harvard

Teachers

CHINA PAINTING

Stephens Marita L 66 Columbia

DANCING

Baker Florence 14 High
Baldwin Josephine L Mrs 264 Aspinwall av
Connell M Theresa 14 High
Corlew Elizabeth A 1651 Beacon
McEttrick Katherine M 99 Greenough
Newhall Bernice E 109 Winchester
Reed Madeleine 1330 Beacon

ELOCUTION

Rooney Mary F 675 Wash

MUSIC *PIANO

*Baker Edyth J 23 Aspinwall av
*Birnbaum Ernestine 10 Shailer
*Brodie Eleanor M 10 Sewall av
*Campbell Hazel M 1797 Beacon
Corbett Sarah K (violin) 187 Winthrop av
Cram Margaret H 17 Park vale
Damon Geraldine (vocal) 177 Babcock
*Davison Frances W 41 Cypress
*Day Inez J 34 Beals
de Andria Alcide T M 1455 Beacon
Ellis Florence H 111 Browne
*Fox Marion C 107 Westbourne ter
*Gilbert Lalia W 18 Park drive
Hamilton Alice E 1073 Beacon

Lally Michael J 30 Davis av

*Luker Frank H 1318 Beacon
McCue Catherine E 42 Ackers av
*McDowell Alice 44 Coolidge
*McLain Margaret Starr 50 Cypress
*McNamara Helen L 43 Clark rd
*Morse Constance 157 Walnut
*Morse Myrtle T Mrs 83 Harvard
*Nyhen Jessie M 58 Brook
Ringwall Herbert 69 Brington rd
Sargent Sullivan A (vocal) 342 Tappan
Shaw Elizabeth W Mrs (vocal) 28 Webster
Sherrill Carrie E 83 Longwood av
*Smyth Mary J 241 Boylston
*Snyder Eleanor 1382 Beacon
Thurman Leah 295 Tappan
Watson Gertrude M 37 Bartlett cres
Worthley Elisa 12 St Paul

Teamsters & Truckmen

CHASE EXPRESS CO 66 Washington Tel Regent 0036
See page 409
COOLIDGE CORNER MOVING CO 288 Harvard Tel
Aspinwall 1294 See page 410
DRISCOLL JAMES & SON CO 82-94 Washington See
map
Hayes E J & Co 24 White pl
Healy John 630 Hammond
Lovell Horace P 20 Harvard pl
New England Motor Trucking Co 30 Cameron

Telephone & Telegraph Companies

New England Tel & Tel Co 39 Aspinwall av 325 Har-
vard and 23 Marion
Western Union Telegraph Co 1308 Beacon

Tents—For Sale or To Let

DORCHESTER AWNING CO INC THE 1548-1558
Dorchester av Dorchester See page 26
NICKERSON L 172-173 State cor Commercial Boston
Tel Richmond 0986 See right top lines

Timber

STEARNS A T LUMBER CO THE 98 Taylor Neponset
Offices 77 Summer and 1 Sudbury Boston See
page 4

Tin Copper & Sheet Iron Workers

Webb Richard E 640 Hammond

Tires & Tubes

COREY HILL GARAGE 56 Winchester and 33 Ather-
ton rd Tels Regent 3314-5179 See front cover
DURGIN GARAGE THE 8 Pleasant See right top lines
KING AUTO SUPPLY CO 207 Washington Tel Regent
0401 See right top lines
MACOMBER H S & CO INC 150 Milk Boston Tels
Congress 1244-1245 See left top lines
NORWALK 150 Milk Boston Tels Congress 1244-1245
See left top lines
OVERMAN CUSHION TIRES 150 Milk Boston Tels
Congress 1244-1245 See left top lines
VACHON L A INC 637-653 Washington Tels Regent
6993-3834-8886 See page 402
YOUNG'S GARAGE 14-18-22 Webster Tel Regent
2114 See opp Bus Dy

Tools

KING AUTO SUPPLY CO 207 Washington Tel Regent
0401 See right top lines

KAPREAL DER MARDEROSIAN & SONS

Dealers and Importers in Oriental Rugs and Carpets

Tel. Regent 6205

Expert Weaving, Repairing and Cleaning

Office, Salesroom & Works, 1626 BEACON ST.

684 WASHINGTON ST., Brookline

304

W. A. GREENOUGH CO.'S

Tools Sharpened & Ground

KING AUTO SUPPLY CO 207 Washington Tel Regent 0401 See right top lines

Trade Marks

LOVETT CHARLES W 615 Security Bldg Lynn Mass See back bone and page 12

Transfer Companies

ARMSTRONG TRANSFER EXPRESS COMPANY 1308 Beacon Tel Regent 3020 and Harvard Co-op Harvard sq Cambridge Tel University 6580 General Offices 271 Albany Boston Tel Liberty 7400 See right top lines

CHASE EXPRESS COMPANY 66 Washington Tel Regent 0036 See page 409

Trucking

BERRY & TIBBETTS 222 Massachusetts av Boston Tels Back Bay 0868-0869 See page 6
CHASE EXPRESS CO 66 Washington Tel Regent 0036 See page 409

Trunks Bags & Traveling Cases

CUMMINGS JOSIAH & SON 657-659 Atlantic av Boston Tel Liberty 2865 See page 420
MAWHINNEY HENRY 390-392 Washington Tel Regent 9159-M See page 420

Trust Companies

BOULEVARD TRUST CO OF BROOKLINE 1319 Beacon Tels Aspinwall 3000-3001 See right top lines
BROOKLINE TRUST CO 1341 Beacon Coolidge Corner Tel Aspinwall 2607 and 1 Harvard Brookline Village Branch 1627 Beacon Washington Square See page 2

Undertakers

Barthelmes John C 1614 Beacon
Bell Robert 360 Wash
EASTMAN A L CO INC 896 Beacon Boston Tel Back Bay 8100 See back cover
GLEASON R & E F 335 Washington Dorchester See opp Bus Dy
HATCH HENRY S 1372 Beacon Tel Regent 4508-W See page 13
Lacy John H & Sons 27 Harvard
McManus Wm H 85 Wash
O'Day Frederick T 45 Boylston
O'Day James J 769 Boylston
Parker Bryant Co Inc 3 Summit av
WATERMAN J S & SONS INC 303 Harvard Tels Aspinwall 0431-0432 and 2326 Washington Roxbury Tel Roxbury 0072 and 28 Boylston Cambridge Tel University 8760 See page 92

Upholsterers

Anderson Frans O 82 Brook
Aroff & Duthie 130 Harvard
Cassin Abraham 263 Boylston
Cole George W 30 Station
GREGORY & BROWN CO 6 Hamilton pl Boston Tel Congress 0526 See back cover
JEWETT A C & CO Bray Block Newton Centre and Needham Tel Connections See page 412
JOHNSON CARL J 705-707 Washington Tel Regent 0004 See page 22
Kelley Thomas F 1435 Beacon
Mirkel & Browne 5 Wash
Orolvitch Victor 43 Brookline av
Pitcher Hyman 52 Boylston

ROBART E A & SONS 311-317 Washington See page 412

Solomon Joseph I 692 Wash
Thompson Nelson C 262 Wash

Used Cars

PACKARD MOTOR CAR CO OF BOSTON 1089 Commonwealth av Boston Tel Brighton 0800 See page 402

Vacuum Cleaners

COOLIDGE CORNER ELECTRIC SHOP 295 Harvard Tel Aspinwall 3370 See left top lines

Variety

Anna Shop 271 Harvard
Der Hovhannesian Avedis 75 Harvard
Jacobson Alex 9 Kendall
Mahoney Mary E 360 Wash
McNamara Julia M 605 Hammond
Sawyer Elbridge F 1640 Beacon
Taglino A A 1266 Boylston
Woolworth F W Co 13-15 Harvard

Varnish Mfrs

WADSWORTH HOWLAND & CO INC 1316 Beacon Tel Regent 2074 and 141 Federal Boston Tel Congress 3600 See left top lines

Varnishes

MACKEY & MEADE CO INC 242 Washington Tel Regent 0292 See left top lines

Vats—Wood

STEARNS A T LUMBER CO THE 98 Taylor Neponset Offices 77 Summer and 1 Sudbury Boston See page 4

Veterinarians

Carroll Walter R 45 Kendall
Downs Timothy C 107 Pond av
Marshall James foot Boylston pl
Ryan Edward T 8 Coolidge

Victrolas & Victor Records

ROBART E A & SONS INC 311-317 Washington See page 412
STEINERT M & SONS CO 162 Boylston and 35 Arch Boston Tel Beach 1330 See page 414

Vulcanizing

Finnegan James B 240 Harvard
KING AUTO SUPPLY CO 207 Washington Tel Regent 0401 See right top lines

Wagon & Truck Covers

NICKERSON L 172-173 State cor Commercial Boston Tel Richmond 0986 See right top lines

Wall Board

CURTIS & POPE LUMBER CO 783 Massachusetts av Boston See right top lines
DOWNES LUMBER CO 470 Harrison av Boston Tel Beach 6400 See back bone
FULLER G & SON LUMBER CO 550 Western av Brighton Tel Brighton 0220 See left top lines

Wall Board—Upson

STEARNS A T LUMBER CO THE 98 Taylor Neponset Offices 77 Summer and 1 Sudbury Boston See page 4

CHARLES E. DURGIN ----- GARAGE

SALES AND SERVICE STATION FOR DUNLOP TIRES AND TUBES
9 PLEASANT ST. Tels: Office, Regent 8896; Garage, Regent 0925-72934 **BROOKLINE**

BROOKLINE DIRECTORY, 1924

305

Wall Papers

COMMONWEALTH WALL PAPER CO 504a Harvard
Tel Aspinwall 0278 See page 420
GREGORY & BROWN CO 6 Hamilton pl Boston Tel
Congress 0526 See back cover
JEWETT A C & CO Bray Block Newton Centre and
Needham Tel Connections See page 412
ROBART E A & SONS 18 Harvard See page 412

Warehouses

BERRY & TIBBETTS 222 Massachusetts av Boston
Tels Back Bay 0868-0869 See page 6
BROOKLINE STORAGE WAREHOUSE 7 Station Tel
Regent 1291 See page 418

Washing Machines

COOLIDGE CORNER ELECTRIC SHOP 295 Harvard
Tel Aspinwall 3370 See left top lines

Watchmakers & Jewelers

Blumberg Levi 94 Harvard
Milligan Wm N 1333 Beacon

Water Tanks

STEARNS A T LUMBER CO THE 98 Taylor Neponset
Offices 77 Summer and 1 Sudbury Boston See page 4

Waterproof Truck Covers

DORCHESTER AWNING CO INC THE 1548-1558
Dorchester av Dorchester See page 26

Wedding Bouquets

HOUGHTON GORNEY FLOWER SHOP 119 Tremont
Boston Under Park Street Church See page 9
ROGERS J W 1375 Beacon Tel Aspinwall 0621 See
page 7
WAX BROTHERS 44 Temple pl Boston Tels Beach
6431-6432 See page 10

Welding

Back Bay Welding Co (patented process) 10 Brookline
av

Wet Wash

FENWAY LAUNDRY 6 Brookline av Tel Regent 2033
See page 276

Window Frames

STEARNS A T LUMBER CO THE 98 Taylor Neponset
Offices 77 Summer and 1 Sudbury Boston See page 4

Window Shades

Hirschant Henry B 248 Harvard

Windows

STEARNS A T LUMBER CO THE 98 Taylor Neponset
Offices 77 Summer and 1 Sudbury Boston See page 4

Windows—Casement

STEARNS A T LUMBER CO THE 98 Taylor Neponset
Offices 77 Summer and 1 Sudbury Boston See page 4

Windows Doors & Building Finish

BROCKWAY-SMITH CORPORATION THE 90-98
Canal Boston Tel Haymarket 5600 See page 14

Windows—French

STEARNS A T LUMBER CO THE 98 Taylor Neponset
Offices 77 Summer and 1 Sudbury Boston See page 4

Windows—Storm

STEARNS A T LUMBER CO THE 98 Taylor Neponset
Offices 77 Summer and 1 Sudbury Boston See page 4

Wire Cloth (Mfrs)

Harvard Wire Cloth Co 47 Pearl

Wiring—Electric

STEVERMAN & GIBBONS 24 Harvard Tel Regent
0787 See page 409

Wood For Fireplaces

HEALY JOHN 630 Hammond Tel Regent 9171-M
See page 416-B

Wood Stave Pipe

STEARNS A T LUMBER CO THE 98 Taylor Neponset
Offices 77 Summer and 1 Sudbury Boston See
page 4

Wood & Coal

BATCHELDER BROS 834-838 Massachusetts av Bos-
ton Tel Roxbury 2600 See page 405
BRIGHTON COAL CO 311a Washington Brighton Tels
Brighton 0034-0035 See page 405
CITY FUEL CO 109 Congress Boston See left top
lines
BURTON-FURBER COAL CO 50 Congress Boston Tel
Congress 4562 See left top lines
MASSACHUSETTS WHARF COAL CO 30 Kilby Bos-
ton Tel Main 4750 See right top lines
METROPOLITAN COAL CO 110 Washington Brook-
line Village Tel Regent 1720 Yard 385 Chestnut
Hill av and 20 Exchange pl Boston Tel Congress
4600 See left top lines
STETSON COAL CO THE 496 East First South Bos-
ton Tel South Boston 0383 See right top lines
WHITTEMORE'S JOHN A SONS 24 Milk Boston Tel
Main 3285 and 16 Belgrade av Boston Tel Park-
way 2200 See front cover

Be Sure the "Green O" is on

Your Directory and Get
Satisfactory Service

W. A. Greenough Co.

603 MASSACHUSETTS AV.

BOSTON, MASS.

ESTABLISHED 1862

W. A. Greenough Co.

Directory and Map Publishers

Directory Service Specialists

We Publish Directories of the Following Cities
and Towns:

Biddeford-Saco, Me.	Hyde Park	Kittery, Me.
Boston Building Trade Directory	Medford	Quincy
Bridgewaters	Nashua, N. H.	Somerville
Brockton	New Bedford-Fairhaven	Waltham
Brookline	Portsmouth, N. H.	Watertown
Cambridge	Greenland	Winchester
Haverhill-Groveland	Newcastle	Woburn
	Rye	

WILL FRANK DAVIS, President

GEORGE FRANKLIN HUNTRESS, Treasurer

CHARLES A. PRATT, Asst. Treasurer.

603 Massachusetts Av.

Boston, Mass.

Telephone Back Bay 10706

BROOKLINE TOWN GOVERNMENT 1924

Copyright, 1924, W. A. Greenough Co., Boston, Mass.

Town Hall 329 Washington

ELECTED OFFICERS FOR THE MUNICIPAL YEAR

Assessors—Charles H Stearns, chairmn; Charles A Bowditch, John T Comerford

Auditors—David B Church, Wm J Love, Alexander Sutherland jr

Board of Public Welfare—Charles F Rowley, chairmn; Theodore G Bremer, G Loring Briggs, Walter J Cusick, Martha W Edgerly, Daniel A Rollins, Anna A Rooney, Sarah B Train

Committee for Planting Trees—Ernest B Dane, chairmn; Henry B Cabot, Emma G Cummings

Constables—Carl H Conley, Michael F Fahey, John E Griffin, Charles L Hapgood, Richard L Shedd

Fence Viewers—Edward H Wiggin, Arthur G Wood

Field Drivers—Myron D Fisher, Arthur G Wood

Moderator—Philip S Parker

Park Commissioners—Desmond FitzGerald, chairmn; Paul M Hubbard, Charles S Sargent

Planning Board—Frederick L Olmstead, chairmn; Gorham Dana, Ralph A Stewart, Leonard C Wason

Pound Keeper—Myron D Fisher

Selectmen and Board of Health—Charles F Rowley, chairmn; Theodore G Bremer, G Loring Briggs, Walter J Cusick, Daniel A Rollins

Town Clerk—Edward W Baker

Treasurer and Collector—Albert P Briggs

Trustees of Walnut Hills Cemetery—Charles H Stearns, chairmn; Albert E Bigelow, Desmond FitzGerald, Frederick A Leavitt, Henry H Richardson, Charles S Sargent

Water Board—Nathaniel U Walker, chairmn; Timothy J Burke, George H Francis

APPOINTED OFFICERS FOR THE MUNICIPAL YEAR

Assessors—Herbert N Bates, sec; Arthur Spooner, drftsmn

Board of Appeal—Henry Ware, chairmn; Leonard C Wason, Michael D Mealey; Edward W Baker, clk

Board of Health—Edward A McEttrick, sec; Francis P Denny, agent bacteriologist and director of laboratory; Willard E Ward, agent for inspector of milk and food; Charles W Delano, inspector of animals; J Albert C Nyhen, asst bacteriologist; Thomas J Riley, sanitary agent and inspector of plumbing; Albert A Lewis gas inspector; Horace K Boutwell, dispensary physician; Frederick C Allen, Cedric S Harring, dental dispensary physicians; Ella R Jarvis,

supervisor of nurses; John A Minahan, tenement house inspector

Building Commissioners—Ernest Lyon

Building Inspectors—Arthur F Finnigan, Thomas J Moran

Department of Public Welfare—Edward A McEttrick sec; Mrs Mary D Perkins matron of almshouse

Examiners of Gas Fitters—Thomas A Conroy, Walter J Cusick, Ernest Lyon

Forest Warden—Selden R Allen

Forestry Department—Daniel G Lacy, supt; Helena M Rick, sec

Gymnasium and Baths Committee—Payson Dana, chairmn; Richard C Floyd, Wm F Foley, Samuel K Nason, sec

Indigent Soldiers and Marines (Agent for Burial of)—Albert W Bright

Inspector of Petroleum—Willard E Ward

Inspector of Plumbing—James P Mahon

Keeper of Lock-up—H Allen Rutherford

Local Fuel Administrator—Ernest B Dane

Measurer of Upper Leather—Thomas F McCarthy

Measurer of Wood and Bark—Willard E Ward

Moth Superintendent—Ernest B Dane

Park Commissioners—Edward A McEttrick, sec; Edward P Sheehan, supt

Planning Board—Edward A McEttrick, sec

Playground Commission—Payson Dana, chairmn; Arthur A Cushing, Richard C Floyd, Wm F Foley, Paul M Hubbard

Registrars of Voters—Jesse S Wiley, chairmn; Edward W Baker, town clerk sec ex-officio; Joseph W Cook, Harold Williams jr

Sealer of Weights and Measures—Willard E Ward; Wm Coughlin, Matthew F Mealey, deputy sealers

Selectmen—Edward A McEttrick, executive sec; Agnes G Killion, asst sec; Mary E Walsh, clk; Elizabeth J Morrow, sten

Superintendent of Streets and Sewers—Michael Driscoll; Fred B Richardson Stephen E Burke, assts; Helen Driscoll, Catherine A O'Day, clks

Superintendent of Town Hall—Michael J Fahey

Superintendent of Wires and Lights and Gas Inspection—Eugene N Davis, James T Craig, Max L Elliott, assistants

Town Accountant—Leon L Allen

Town Engineer—Henry A Varney; Chester J Wallace, asst; Ellen H Griffin, sten

Walnut Hills Cemetery—Edward W Baker, clk; Myron D Fisher, supt

Water Commissioners—Zephaniah R Forbes, clk and water registrar; Fayette F Forbes, supt water works; H Eugene Royce civil eng; Mary M Hooban, Mary A Moran clks

Welgher of Hay—Wm F Foley

G. FULLER & SON LUMBER CO.

550 Western Av., Brighton, Mass.

Tel. 0220

308

W. A. GREENOUGH CO.'S

FIRE DEPARTMENT

Headquarters 340 Washington
Fire Commissioner—Willard W Estabrook
Chief—Selden R Allen

Station A

140 Washington
John B McDonald 1st deputy chief
Francis J Hayes 2d deputy chief

COMBINATION A

Frank T Pons, capt; Hiram C Hamilton, lieutenant;
Henry W Cramwell, Frank O Kenrick, Thomas J Mahon,
Patrick J McCarthy, George H McIntosh, John R Murphy,
John T O'Neil hosemn

Station B

340 Washington
COMBINATION B

Matthew J Nolan lieutenant; John Donovan, Edward J Forbes,
Thomas F Ford, Frederick A Kelley, Charles W Madden,
Martin P Meehan, Joseph P O'Connor, Robert J Stanfield,
hosemn; one callmn

LADDER 2

George H B Murray, capt; Thomas J Burke, lieutenant;
Wm H Burke, Edward M Doheny, Wm R Longmore, Thomas F J Malloy,
J George McDonald, John M Mealey, Hugh O'Neil, M Joseph Rastery,
Thomas W Taylor, laddermn

Station C

92 Monmouth
COMBINATION C

John W Manley, capt; Thomas J Grennan, lieutenant; Wm Clegg,
Michael J Fahey, John J O'Neil, Michael A Rourke, Joseph F Ryan,
Patrick J Ryan, hosemn

Station D

796 Boylston
COMBINATION D

Peter A Mealey, capt; James G Brutcher, Timothy J Dasey,
Alexander G DeLorie, George H Dunn, Wm H O'Connor, James M Fay,
James L Love, hosemn

Station E

18 Devotion
COMBINATION E

Joseph W Kelley, capt; Frank J Downes, Wm Gould, Michael J Kelley,
James Kentley, John J Magennity, Edward McGrath, Charles Murnane,
Dennis A O'Connor, John J Sullivan, hosemn

Station F

500 Heath
COMBINATION F

Joseph F Stranahan, capt; Martin J Dasey, John H Hickey,
Frank X Love, George P Love, John J McCarthy, John E Murphy,
Wm F Norris, hosemn

Station G

685 Washington
ENGINE 2

Thomas F Kelley, Engineer

COMBINATION G

Michael F Keegan, lieutenant; Wm G Fitzgerald, John H. Hogan,
Peter McCarthy, John Ryan, Michael G Tonra, hosemn

LADDER 1

Wm Unkles, capt; Daniel G McNamara, lieutenant;
Thomas J Daxon, Clarence O Donovan, John Fay, Frank Greene,
Charles P Love, Daniel J McCarthy, Francis J Mealey, Robert J Minnis,
Thomas F Roche, laddermn

Fire Alarm Boxes Location of Boxes

- 6 Harvard sq cor Harvard
- 7 Fire Station B 340 Wash
- 8 Cypress opp Gorham av
- 9 Boylston opp Cameron
- 12 Walnut opp Walnut path
- 13 High opp Cumberland av
- 14 Cypress cor Kendall
- 15 Walnut cor Cypress
- 16 Warren cor Boylston
- 17 Cottage cor Warren
- 18 Clyde cor Warren
- 19 Clyde nr Newton
- 21 Chestnut Hill av nr Boylston
- 22* Town Hall Wash
- 23 Boylston cor Hammond
- 24 Chestnut Hill av cor Willard rd
- 25 Beacon opp Corey rd
- 26 Winthrop rd opp Addington rd
- 27 Beacon cor Wash
- 28 Buckminster rd cor Holland rd
- 29 Gardner rd cor Tappan
- 31 Harvard cor School
- 32 Park cor Vernon
- 33 Summit av cor Mason ter
- 34 Harvard cor Beacon
- 35 Harvard cor Thorndike
- 36 Alton pl cor St Palu
- 37 Aspinwall av cor Toxteth
- 38 Linden pl nr Perry
- 39 Wash cor Gardner rd
- 41 Carlton cor Colchester
- 42 Fire Station C Longwood av
- 43 Kent cor Longwood av
- 45 Mountford cor Essex
- 46 St Paul cor Sewall av
- 47 Beacon cor Kent
- 48 Freeman cor St Paul
- 49 Francis opp Harrison
- 52 Fire Station A 140 Wash
- 53 Wash cor Walter av
- 54 Flora opp Walter av
- 56 Aspinwall av nr Kent
- 57 Woodward sq
- 71 Rockford cor Goddard av
- 72 Newton cor Grove
- 73 Newton cor Hammond
- 74 Grove cor South
- 113 Jamaica rd
- 114 Sumner rd cor Tappan
- 141 Chestnut cor Franklin
- 151 Kennard rd cor Boylston
- 161 Warren cor Dudley
- 212 Norfolk rd nr Boylston
- 213 Dean rd cor Druce
- 214 Kilsyth rd cor Salisbury rd
- 215 Park nr Wash
- 251 Beacon cor Strathmore rd
- 261 Rawson rd cor Colbourne cres
- 271 Westbourne ter opp Bartlett cres
- 273 Williston rd cor Salisbury rd
- 311 Coolidge cor Gibbs

BAGGAGE CHECKED FROM RESIDENCE TO DESTINATION

ARMSTRONG TRANSFER COMPANY

General Offices 271 Albany St., Boston, Tel. Liberty 7400

Brookline Office 1308 Beacon St., Tel. Regent 3020

BROOKLINE DIRECTORY, 1924

309

312 Naples rd cor Abbottsford rd
313 Babcock opp Osborne rd
314 Fire Station E, Devotion
315 Lancaster ter nr Mason ter
316 Williams cor Centre
322 Beacon opp Winchester
323 Winchester opp Coolidge
331 Beacon nr Short
332 Vernon cor Harvard
353 Naples rd cor Clarence
481 Dwight cor Pleasant
482 Dummer cor Pleasant
483 Amory cor Egmont
521**Car House Cypress c Franklin
641**Country Club
712**Car House Chestnut Hill av cor Beacon
*22 Signal for no school, four rounds Also special box for Town Hall, except between the hours of 7.30 and 8.00 a m
777 Recalls platoon that is off duty
**Special Boxes

CONCERNING FIRE ALARMS

First alarm to be given by striking four rounds on all bells

Second alarm to be given by striking three blows on all bells followed by one or more rounds of box number

Third alarm to be given by striking five blows on all bells followed by box number

Calls for the assistance from Boston by striking ten blows, followed by box number on all bells

The recall signal is to be given by striking two blows on all bells, except when a second box has been given before the recall signal of the first box has been sounded, then the recall will be two blows followed by the box number

If before the recall is sounded for a first alarm from a given box, an alarm is received from another box responding to the alarm from the first box, all companies that would respond to a second alarm from the first box will answer the alarm from the second box

In case a third alarm has been given and before the recall signal is sounded, an alarm should be rung from another box, all unemployed companies will respond, also engine company from Boston which would respond in case a call for assistance had been rung from that box

1 One stroke at 5 p m school days, study period

1 One stroke at 12 M, Washington time and 9 p m every evening

LIBRARY DEPARTMENT

PUBLIC LIBRARY

355 Wash nr School

Trustees—Henry W Lamb, chairmn; Walter Humphreys, sec; Arthur L Endicott, treas; Arthur D Addison, George F Babbitt, Arthur B Denny, Arthur L Endicott, Desmond FitzGerald, Carleton S Francis, Walter Humphreys, Henry W Lamb, Thomas F McManus, Mrs Eleanor Parker, Abbot Peterson, Ralph A Stewart

Louisa M Hooper, librarian; Etheldred Abbot, asst librarian; Mrs Caroline R Sieberns, High school librarian; Alexandra R Sanford, children's librarian; Bertha E Davis, reference librarian; Caroline Whittemore, cataloger; Blanche Ballou, Alice W Clark, Elizabeth Hinckley, Alice M Hobson, Ruth Jennings, E Louise Lucas, Dorothy Manks, Elizabeth J Merrill,

Julia P Parker, Katharine Skinner, Lillian Swett, Helen M Thayer, Dorothy Thompson, Dorothea K Wetherell, assts; Thomas Farrel, Geo R Johnson, Charles H Robie, janitors

The library is open fr 8.30 a m to 9 p m every secular day, except legal holidays; viz Washington's Birthday, Patriot's Day, Memorial Day, Seventeenth of June, Fourth of July, Labor Day, Columbus Day, Thanksgiving Day and Christmas; Sun 2 to 9 p m

CHESTNUT HILL BRANCH

621 Hammond

Mary A Walker, branch librarian

Open daily except Sat fr 2 to 6 p m; Mon, Wed and Fri fr 7 to 9 p m; Sat fr 9 a m to 1 p m and fr 2 to 6 p m

COOLIDGE CORNER BRANCH

299 Harvard

Lilla N Morse, branch librarian

Open daily except Sunday fr 9 a m to 9 p m closed Sun

SEWALL READING ROOM

279 Cypress

Open three evenngs a week fr 6.30 to 9.30

POLICE DEPARTMENT

337 Wash cor Prospect

Chief—H Allen Rutherford

Lieutenants—Stephen D Halloran, Edward J Mealey, Joseph J O'Connell, George E Stitt

Sergeants—Henry M Fogerty, James Gleason, Thomas J Hill, Charles B M Knowles, James A Lacey, Joseph J O'Connell jr

Detective Sergeants—John F Donovan, Robert J Evans, Allen Wilson

Policewoman—Josephine M Wilder.

Chauffeur—Timothy F Connelly

Patrolmen—Charles Adams, Emery E Allen, Thomas R Barrett, Wm C Barrett, Henry C Beadle, Clifford J W Burgess Homer W Campbell, Thomas P Carroll, James D Casey, Thomas F Cassidy, Chester C Chapman, James H Connelly, Thomas J Craig, Michael J Cunniff, David A Curtin, Wm Dalzell, Thomas F Donahue, James J Donovan, Wm Dugan, Thomas Fay, John H Foster, Charles M Gallagher, George E Garrity Wm Harris, Thomas J Hill, George T Hughes jr, Joseph E Hughes, John Hunt, James H Hurley, Walter F Johnson, Alexander B Johnston, Peter F Kelleher, John J Kelley, Thomas E F Killion, John J Kirrane, Martin J Lally, Christian Larsen, Daniel J Lynch, Michael C Lynch, Herbert F Lynn, Henry J Mahoney, Joseph P Mahoney, John A Moloney, Michael F Manley, Henry A Marshall, James J McCabe, Edward J McCracken, Wm P McCracken, James McDonald, Michael J McGrail, Dennis P McGrath, John J McInerney, Wm F McInerney, Kieran F McManus, Henry H McNeill, Samuel J McNeilly, James P Meade, James A Meehan, Alexander Minnis, David Minnis, Richard H Moloney, Matthew Moreland, Edward C D Munsil, Frederick C Munsil, Wm E Murphy, Patrick J Norris, John F O'Brien, Joseph P O'Brien, Thomas J Ochiltree, Michael E O'Day, Thaddeus D O'Hearn, James J Phillips, Henry F Pinner, James J Powers, Joseph Priestley, Michael J Raftery, John H Russell, Bartholomew C Rutledge, Patrick J Rutledge, Patrick Ryan, Harry R Stanfield, Albert A Strain, Edward J Sullivan jr, John J Sullivan, Michael J Tarpey, John G Thompson, James H Toman, James W Tonra, James F Travers, Dell W

McAUSLAN AND NUTTING

Newton Office—Cen. Newton—2121

REAL ESTATE

1654 BEACON ST. Regent 6890-6891

Waban Office—Cen. Newton—2551

310

W. A. GREENOUGH CO.'S

Turner, Wm J Walizer, Patrick J Walsh, James A Ward, Charles C Watterson, Melvin M Wharton.

Reserve Patrolmen—Herbert J Brown, Frederick Ingram, Joseph W McGarry, Thomas F. Riley

SCHOOL DEPARTMENT

Office Town Hall rm 12

School Committee—Walter Humphreys, chairmn; Oscar C Gallagher, sec; Mrs Edith C Baker, Benjamin K Hough, Orrin G Wood, terms expire 1924; Michael Driscoll, Ann C Hoague, Henry Ware, terms expire 1925; Arthur A Cushing, Walter Humphreys, Abbot Peterson, terms expire 1926; meet 2d Mon at 8 p m except July and August

Supt of Schools—Oscar C Gallagher, office Town Hall, rm 12; hours 9 to 10 a m, Mon Wed and Fri; 3 to 4 p m Tues and Thurs

Asst to Supt—George I Aldrich

Sec to Supt—Mary Adams

Clerk—Eva M Clark

Stenographer—Helen V O'Brien

Attendance Officer—James G Thompson

Chief Janitor—Thomas F Costello

Schools

HIGH

115 Greenough

Winfred C Akers, headmaster; John C Packard, submaster; Mary W Sawyer, dean of girls; Henry G Carrell, dean of boys; Lulu G Adams, Grace M Allen; Kelsey C Atticks, Mabel P Bailey, Florence Barnard, Katherine M Beckford, Rose D Bliss, Minot A Bridgman, Charles P Cameron, Elmer Case, Oscar F Chase, Josephine S Cole, Mary A Connor, Marion K Dorman, George A Durgin, Irene Fay, Louise Gambrill, Maria E Gardner, J Kenneth Gookin, Richard W Hatch, Patience B Henderson, James B Hobbs, Louise E Hoeh, John V Jewelett, Mary C Jones, Rachel L Kelley, P Tyler Kepner, Celina H Lewis, Anna R Liden, Lucy Logue, Bertha C Marchall, Gertrude A Maycock, John J McGlew jr, Laura Mille, Etta M Miller, Louis E Nash, Florence G Nasmyth, Adeline F Nickerson, Elizabeth K Paine, Marlon W Parker, Elizabeth DeKalb Pease, Florence G Perkins, Jane W Perkins, E Dorothy Pierson, Emma Poland, Caroline Potter, Jane G Ricker, Arthur W Roberts, Carl A Smith, Jessie G Smith, Wm L Snow, Alice H Spaulding, Dorothy Taft, Francis D Whittemore, Laura G Willgoose, Rebekah Wood, Frederick L Woodlock, Maud Young, tchrs; Barbara Bouve, sec; Mrs Caroline R Sieberns, librarian; Henry M Cook, Thomas P Maher, John McGinnis janitors

J ELLIOT CABOT

34 Marion

Lucie A Metcalf, prin; Grace Eaton, Sarah M Keeler, Gladys L Kenney, Mrs Mary E McNutt, Margaret E Murray, Vesta M Turner, tchrs; John F Mahan, janitor

EDWARD DEVOTION

345 Harvard

Charles H Taylor, prin; Gladys F Abbott, Madeline I Anderson, Betsey Bean, Olive V Bicknell, Ethelyn M Brown, Josephine Day, Maude Doolittle, Amy L Felton, Minnie H Fish, Blanche Fitzhenry, Cornelia Gould, Florence L Gould, Nan J Grindle, Elsa M Hackelbarth, E Harris, Maria L Haskell, Ethel M Hayden, Dorothy Holman, Florence E Lewis,

Grace H Manter, Annie G Molloy, Annie A Smith, Dorothy A Soutter, Elizabeth M Stebbins, Ethel T Taylor, Marlon M Thomas, Edna G Towle, tchrs; Anthony Ford, janitor

MICHAEL DRISCOLL

64 Westbourne ter

Minerva E Fales, prin; Caroline E Comins, Helen Hicks, Ida M Holden, Helen M Hurd, Gertrude R March, Grace A Potter, Elsie V Robbins, Helen L Soule, tchrs; Patrick J Kelley, janitor

HEATH

121 Reservoir rd

Richard D Tucker, prin; Anna E Allen, Grace A Boothby, Sophie E Butler, Lucie H Chamberlain, Mary Godsell, Georgia D Mansfield, Ella G Monroe, Catharine G O'Brien, Margaret C O'Hearn, Mary J Porter, Lelia H Smith, tchrs; Charles G Johnson, jan

LAWRENCE

27 Francis

J Harding Armstrong, prin; Josephine S Emerson, C Gertrude Knox, Cora W Reed, Josephine S Taylor, Helen M Westgate, tchrs; J Louis Fossa, janitor

WILLIAM H LINCOLN

194 Boylston

Francis T Hall, prin; Grace E Bartlett, Madeline Beaman, Doris Beasley, Ila D Berry, Ruth A Blasser, Josephine Courtwright, Florence L Fairbanks, Dorcas C Higgins, Ora D Hutchinson, Della E Joslin, Alice S Morrison, Susie H Nason, Theresa G O'Rourke, C Frances Quille, Rose E Ryan, Mary A White, tchrs; Walter McTigue, janitor

LONGWOOD

129 St Mary's

Marion E Marsh, prin; Grace A Bosworth, Eleanor Dresser, tchrs; John F Mahan, janitor

NEWTON STREET

295 Newton (unoccupied)

PARSONS

60 Walter av

Lillian W Davis, prin; Louise E Finney, Grace Kimball, Nellie L Moody, tchrs; John J Nyhen, janitor

PIERCE

50 School

Mary McSkimmon, prin; Jennie M Alden, Abby F Bosworth, Ada E Chevalier, Bertha V Cobb, M Alice Connor, Edna A Gault, Gladys B Goodnow, Ellen M Goodrich, Alice R Harper, Lillian Hunter, Elizabeth E Joyce, Nina M Kettebell, Maybelle E Knight, Ellen P Low, Ida M Lynch, Enid Merrill, Grace W Morrill, Alice M Nelson, Ethel A Tillinghast, Annie B Winchester, Lena B Winter, tchrs; Andrew F Conway, Wm Hewitt, Louis Swett, janitors

JOHN D RUNKLE

50 Druce

Edith E Wright, prin; Carolyn P Adams, Florence L Adams, Olga E E Blasser, Madeleine H Brown, Ellen E Clark, Alice B Hazelton, Blanche E Henshaw, Mabel F Laughton, Eleanor B Mitchell, Grace E Murray, Gertrude R Pierce, Alice L Reeve, Ethel L Sargent, Maude L Schofield, Florence M Shirley, Elizabeth I Spargo, tchrs; Joseph P Hartigan, janitor

The Stetson Coal Co. WE SOLICIT YOUR PATRONAGE Satisfaction Since 1836.

ANTHRACITE COAL BITUMINOUS

BROOKLINE DIRECTORY, 1924

311

SEWALL

279 Cypress

L Margaret Amsden, prin; Helen A Dogherty, Mabel K Farnum, Abbie F Hearn, Katherine Johnson, Alice H Shaw, tchrs; Richard Kelleher, janitor

ROBERT C WINTHROP

122 Brookline av (unoccupied)

Special Teachers

Chief Medical Inspector—David M Hassman
 Director of Domestic Science—Lillie C Smith
 Instructors in Domestic Science—Mary E Ditson, Mary C Jones, Susie T Sprout
 Director of Drawing—Mary C Thurston
 Instructor in Drawing—Anne B Chamberlain
 Director of French Instructor—Louise Gambrill
 Instructors in French—Hazel B Henry, Kathryn L O'Brien, Flora L Wilkinson
 Instructor in Health—Ida M Lewis
 Instructors in Manual Training—Clement N Anderson, Myldred Moore, Joseph E Owens
 Director of Music—Samuel W Cole
 Instructor in Music—Edith H Snow
 Director of Needlework—Anna M Schwind
 Instructors in Needlework—Annie G Burnham, Marion K Dormon, Annie Egan, Emily R McCarn
 Director of Physical Training—Bessie L Barnes
 Instructors in Physical Training—Thomas H Hines, Helen Sherman, Miriam A Tobey, Beth A Weston
 School Nurse—Ida L Carter

ASSOCIATIONS

BROOKLINE ANTI-TUBERCULOSIS SOCIETY; Annie M Townsend, sec, 9 Irving; annual meeting in Nov at 12 High

BROOKLINE BOARD OF TRADE, 1 Harvard, rm 5; Walter D Allen, sec, 1 Harvard; meet every month except July and August at G A R Hall

BROOKLINE CIVIC SOCIETY, 410 Wash; Desmond FitzGerald, pres

BROOKLINE FIREMEN'S RELIEF ASSN; E Frank Proctor, sec; meet 3d Mon at 140 Wash

BROOKLINE FRIENDLY SOCIETY, 12 High; Mothers' Club Thursday; Ruby B Litchfield, gen sec; meet 1st Thurs fr Oct to June; Health Centre 10 Walter av, Edith B Brann supt

BROOKLINE HISTORICAL SOCIETY; Abbie M Dunbar, clk, Town Hall rm 1; Edward W Baker, treas, Town Hall rm 1; meet 3d Wed fr Oct to May at Edward Devotion house

BROOKLINE POLICE MUTUAL AID ASSN; Charles C Watterson, sec, 337 Wash; board of directors meet 1st Mon at 337 Wash

DEVOTION PARENT TEACHERS ASSN; 345 Harvard Madeline I Anderson sec

DRISCOLL PARENT-TEACHERS ASSN; Mrs Mabel E Gray sec 2 Mason ter

HEALTH PARENT-TEACHERS ASSN; Mrs Marie L Prior, sec, 701 Hammond

HIGH PARENT TEACHERS ASSN; Louise E Hoeh, sec, Brookline High sch

HOLY NAME SOCIETY; Thomas B McCaffery, sec, 32 Kent; meet 1st Sun in basement of St Mary's R C church

LAWRENCE-CABOT-LONGWOOD PARENT-TEACHERS ASSN; eorge W Wightman, pres, 3 Charles

LINCOLN PARENT-TEACHERS ASSN; Charles P Gale, sec, 280 Wash

PIERCE PARENT-TEACHERS ASSN; John M Little, sec, 43 Upland rd

RUNKLE PARENT-TEACHERS ASSN; Mrs Minnie D Howe, sec, 241 Buckminster rd

SEWALL PARENT-TEACHERS ASSN; Mrs Annie T King, sec, 8 Edwin

BLOCKS BUILDINGS HALLS ETC

Beacon Hall 286 Harvard
 Beacon Universalist Church Block 282-290 Harvard
 Bowker Block 79-87 Harvard
 Boynton Building 171 to 175 Wash
 Brookline Block 282 Wash
 Colonnade Building 209-237 Wash
 Coolidge Corner Bldg 1318 Beacon
 Delano Block 348 Wash
 Driscoll's Block 82 Wash
 Dun-Edin Block 188 to 200 Wash
 G A R Hall 329 Wash
 Gardner Hall 695 Wash
 Halfenstine Bldg 163-167 Wash
 Holden Hall 329 Wash
 Knights of Columbus Hall 107 Wash
 Knights of Pythias Hall 12 High
 Lyceum Hall 107 Wash
 Masonic Hall 1 Harvard
 Municipal Court, Prospect cor Wash
 National Bank Building 1 Harvard
 New Harvard Hall 31a Harvard
 Odd Fellows Hall 8 School
 Orange Hall 76 Prospect
 Pierce Block 1352 Beacon
 Pierce Building 1330 Beacon
 Pierce Hall (first Town Hall) 410 Walnut nr Warren
 Rooney's Block 1 to 9 Harvard sq
 Russell Block 139 to 151 Wash
 St Andrews Bldg 4 Davis av
 St Mary's Hall 73 Harvard
 Seamen's Block 5 Davis av
 Town Hall 329 Wash cor Prospect
 Union Hall 12 High cor Walnut
 Whitney Hall 1330 Beacon

CEMETERIES

BROOKLINE 232 Walnut
HOLYHOOD 587 Heath; James M Driscoll, supt
WALNUT HILLS 90 Grove; Myron D Fisher, supt

CHURCHES

Baptist

FIRST 1373 Beacon; Samuel M Lindsay, pastor; John F Nickerson, sexton, 18 Linden pl

Congregational

HARVARD 210 Harvard; Ashley D Leavitt, pastor; Roger A Dunlap, associate pastor; Frank J McNeilly, sexton, 218 Harvard

LEYDEN 1851 Beacon; Harris G Hale, pastor; Herbert L Douglass, sexton, 2 Strathmore rd

Eloist

ELOIST MINISTRY INC, 48 Francis; Walter De Voe, pres

Episcopal

ALL SAINTS 1773 Beacon; Barrett P Tyler, rector; James H McCann, sexton, 1789 Beacon

CHURCH OF OUR SAVIOUR 39 Monmouth; Reginald H Howe, rector emeritus; Henry McF B Ogilby, rector; Donald MacLeod, sexton r 161 Harvard

ST PAUL'S 15 St Paul; Wm L Clark, rector; Lincoln Walizer, sexton, 8 School

Hebrew

CONGREGATION KIHILLATH ISRAEL 440 Harvard; new bldg in course of construction 386 Harvard; Hyman P Selya, sec, 10 Littell rd

Methodist Episcopal

ST MARK'S 90 Park; Wm B Leslie, pastor; Herbert S Woodward, sexton, 29 Linden pl

Presbyterian

FIRST 32 Harvard George E Gillespie, pastor; Samuel Wright, sexton, 209 Wash

Roman Catholic

ST AIDAN'S 156 Pleasant; John T Creagh, rector; Joseph J Keenan, James J Somers, curates; Francis P Geoghegan, sexton, 215 Freeman

ST LAWRENCE 760 Boylston; Thomas F McManus, rector; James F Cassidy, curate; Patrick Egan, sexton, 8 White av

ST MARY'S OF THE ASSUMPTION 3 Linden pl; Michael T McManus, rector; Aloysius R Flinn, Thomas P Frawley, Bernard S O'Kane, curates; James Hennigan, sexton, 73 Pearl

Swedenborgian

CHURCH OF THE NEW JERUSALEM 48 Irving junct Allerton; John Davoll, pastor

Unitarian

FIRST PARISH 404 Walnut; Abbot Peterson, pastor
 SECOND 56 Sewall av; Thomas R Van Ness, pastor; Henry Bryden, sexton, 26 Park drive

Universalist

BEACON 286 Harvard; Fred A Moore, pastor; Thomas Pollitt, sexton, 286 Harvard

CLUBS

ALPHA KAPPA KAPPA 233 Aspinwall av; Charles S Woodall, mgr

BROOKLINE ARTS AND LETTERS Mrs Clara Barton, sec, 30 Osborne rd; meet at 1330 Beacon

BROOKLINE BIRD Headquarters Brookline Public Library; Clinton V MacCoy, sec, 1213 Beacon; meet 2d and 4th Tues

BROOKLINE CATHOLIC 31a Harvard; Thomas R Daley, sec, 44 Harrison; meet 3d Thurs at 31a Harvard

BROOKLINE MEDICAL; Willard S Parker, sec-treas, 149 Longwood av; meet 1st Mon at 12 High

BROOKLINE SWIMMING; Lawrence J Johnson, sec, 181 Davis av

BROOKLINE TEACHERS; J Harding Armstrong, sec, 44 Francis

BROOKLINE WOMEN'S; Mrs Franklin H Baker, pres, Mrs John A Jennings, treas; meet at 1330 Beacon

CHESTNUT HILL, 70 Middlesex rd

CHESTNUT HILL GOLF, 1059 Boylston

COUNTRY OF BROOKLINE THE, 191 Clyde; Stephen G Sleeper, supt

LONGWOOD CRICKET, 50 Middlesex rd

PHI RHO SIGMA, 227 Aspinwall av

PSI OMEGA, 172 Aspinwall av

COUNTY OFFICERS

Norfolk County

County Seat Dedham

Clerk of Courts—Robert B Worthington (Dedham)

Assistant Clerk—Willard E Everett (Walpole)

County Commissioners—Edward W Hunt (Weymouth), Frederick A Leavitt (Brookline), Evan F Richardson (Millis)

Associate Commissioners—Howard A Crossman (Needham), Walter E Piper (Quincy)

County Treasurer—Frederic C Cobb (Dedham)

District Attorney, Southeastern District—Harold P Williams (Brookline)

Assistant District Attorneys—Joseph W Keith (Bridgewater), Wm P Kelley (Braintree), Winfield M Wilbar (Brockton)

Jailer—O J Curtis (Dedham)

Judge of Probate and Insolvency—Joseph R McCoole (Dedham)

Referee in Bankruptcy—Henry M Hutchings (Dedham)

Register of Deeds—Walter W Chambers (Dedham)

Assistant Register—Charles E Houghton (Norwood)

Register of Probate and Insolvency—Thomas V Nash (Weymouth)

Assistant Register—Russell T Bates (Quincy)

Sheriff—Samuel H Capen (Dedham)

Deputy Sheriffs—Thomas L Bates (Cohasset), Howard B Capen (Canton), Everett L Coldwell (Millis), George W Conant (S Weymouth), Melvin L Coulter (Holbrook), O J Curtis (Dedham), Albert Fales (Norwood), Wm T Hooper (Franklin), Richard L Shedd (Brookline), Harry G Studley (Quincy), Wm Wragg (Dedham)

COURTS

See Also County Officers

SUPERIOR COURT FOR CIVIL BUSINESS

At Dedham with jury 1st Mon of Jan May and Oct; without jury 1st Mon of Feb Apr Sept and Dec

SUPERIOR COURT FOR CRIMINAL BUSINESS

At Dedham 1st Mon of April Sept and Dec

PROBATE COURT

At Dedham 1st and 3d Wed of each month

At Quincy 2d Wed of each month

At Brookline 4th Wed of each month except Aug

MUNICIPAL COURT OF BROOKLINE

2 Prospect cor Wash

Justice—Charles F Perkins

Associate Justices—Phillip S Parker, Daniel A Rollins

Clerk—Harold C Haskell; Mrs Dellie B Murphy, asst clk

Probation Officer—Evan C Thorpe

Asst Probation Officer—Josephine H Wilder

Court Officer—Richard L Shedd

FRATERNAL ORGANIZATIONS

American Legion The

BROOKLINE POST NO 11, 50 Harvard; Fergus J Hickey, adjt; meet 4th Fri at 50 Harvard

American Legion Auxiliary

BROOKLINE UNIT NO 11; Marion L Gettings, sec, 26 Toxteth; meet 2d & 4th Mon at 50 Harvard

Ancient Free and Accepted Masons

BETH-HORON LODGE; Charles A W Spencer, treas, 1 Harvard; Charles A Bowditch, sec, 78 Brington rd; meet 2d Tues except July and Aug at 1 Harvard

BROOKLINE LODGE; Fred B Richardson, sec, 41 Cypress pl; meet 3d Thurs except July and Aug at 1 Harvard

WILLIAM LEAVENS & CO., INC.

32 Canal Street

FURNITURE

Boston

BROOKLINE DIRECTORY, 1924

313

Ancient Order of Hibernians of Massachusetts
DIVISION NO 7; Thomas H O'Neil, rec sec, 66
Jamaica rd; meet 2d Wed & 4th Sun at 109 Wash
LADIES' AUXILIARY NO 22; meet 2d Thurs and
4th Wed at 109 Wash

Ancient Order of United Workmen
ROBERT C WINTHROP LODGE NO 210; Alfred
P Waterman, recorer, 11 Thayer pl; meet 1st Wed at
107 Wash

Benevolent and Protective Order of Elks
BROOKLINE LODGE NO 886; Albert P Briggs,
sec, Town Hall, rm 2; meet 1st & 3d Mon at Gard-
ner hall

B'nai Brith
AMOS LODGE NO 27; meet 2d & 4th Mon at 286
Harvard

Boy Scouts of America
THIRD DISTRICT (Headquarters Boston); Donald
North, executive, 15 Exchange B

Daughters of Scotia
BON ACCORD LODGE NO 39; Mrs John Cameron,
sec, 14 Albion, Medford; meet 2d & 4th Tues at 76
Prospect

Grand Army of the Republic
CHARLES L CHANDLER POST 143; Wm W O'Con-
nell, adjt, 4 Flora; meet 1st & 3d Tues at G A R
hall

Independent Order of Odd Fellows
LOMIA LODGE NO 221; Harry M Mosher, rec sec,
1 Fremont, Malden; meet every Wed at 8 School
BETHEL REBEKAH LODGE NO 179; Mrs Jennie
B McCracken, rec sec, 15 Linden; meet 1st & 3d
Tues at 8 School

Knights of Columbus
BROOKLINE COUNCIL NO 110; Francis Regan,
recorder, 24 Walter av; meet 2 & 4th Mon at 109
Wash

Knights of Pythias
ASPINWALL LODGE NO 168; Frederick Outram
K R S, 44 Corbett, Dor; meet 2d & 4th Thur at 12
High

Ladies' Catholic Benevolent Assn
ST MARY'S OF THE ASSUMPTION BRANCH NO
1335; Margaret G Newman, recorder, 115 Franklin;
meet 2d & 4th Thur at 107 Wash

Ladies Loyal Orange Institution
BROOKLINE LODGE NO 226; Emeline L Cromie,
sec, 17 High; meet 2d & 4th Wed at 76 Prospect

Loyal Orange Institution
BROOKLINE LODGE NO 327; Wm McCracken,
sec; meet 1st Tues at 76 Prospect

Manchester Unity Independent Order of Odd Fellows
BROOKLINE LODGE NO 9226; Charles B Foster,
sec, 77 Toxteth; meet 1st & 3d Mon at 76 Prospect

Manchester Unity Independent Order of Odd Ladies
GOLDEN OAK LODGE NO 63; Mrs Penelope Moore,
sec, 42 E Cottage Rox; meet 1st & 3d Wed at 76
Prospect

Mass Catholic Order of Foresters
AVE MARIA COURT NO 160; Anna M Mullaney,
rec sec, 82 Francis Rox; meet 1st & 3d Tues at 109
Wash

BROOKLINE COURT NO 208; Alexander Murray,
rec sec, 513 Heath; meet 1st and 3d Tues at St Law-
rence hall

ST LAWRENCE COURT NO 61; Daniel Frawley,
rec sec, 613 Heath; meet 1st and 3d Mon at 109 Wash

Massachusetts Girl Scouts Inc
BROOKLINE COUNCIL; Bernadine Parsons, dir,
122 Brookline av

Order of Scottish Clans
CLAN SUTHERLAND NO 191; Harry Beags, sec,
15 Byron ct, Rox; meet 1st and 3d Fri at 76 Prospect

Order of the Eastern Star
BROOKLINE CHAPTER NO 112; Ernestine T
Cannell, sec, 43 Thorndike; meet 4th Tues at 1 Har-
vard

Pythian Sisters
ASPINWALL TEMPLE NO 89; Catherine Clark, sec,
15 Linden; meet 1st and 3d Thurs at 12 High

Veterans of Foreign Wars
STEPHEN M RUTLEDGE POST NO 864; James
L Corcoran, adjt, 30 Perry

Woman's Relief Corps
CHARLES L CHANDLER CORPS NO 109; Mrs
Gertrude B Fisher, sec, 96 Grove; meet 1st and 3d
Tues afternoons at G A R hall

HOSPITALS
BOURNEWOOD 300 South; George H Torney, supt
BROOKLINE CONTAGIOUS 315 Newton; Mrs Mar-
tha W Meek, supt
BROOKS 227 Summit av; Lottie E Corbett, supt
CHANNING 701 Boylston; Donald Gregg, supt
CHRISTIAN SCIENCE BENEVOLENT ASSN THE
910 Boylston; Elisha B Seeley, mgr
COREY HILL 232 Summit av; M Elizabeth Booker,
supt
FREE FOR WOMEN 80 Glen rd; Hannah J Ewin,
supt
SUMMIT 72 Summit av; Bessie Zelekowitz, supt

INCORPORATED COMPANIES
BOSTON MOTORS CORP 890 Comlth av; George B
Gordon, pres; Charles R Barnhill, treas
BOULEVARD TRUST CO 1319 Beacon; Wm A Mc-
Kenney, pres; Albert L Lincoln, v-pres; George M J
Bates, v-pres-treas
BRIGHAM OWEN B INC 760 Comlth av; Walter E
Brownell, pres; Owen B Brigham, treas
BROOKLINE CHRONICLE PUBLISHING CO 1 Har-
vard; Walter C English, pres; Charles A W Spencer,
v-pres; Walter D Allen, treas
BROOKLINE CO-OPERATIVE BANK 1 Harvard;
John W Shields, pres; Emery B Moore, treas
BROOKLINE OVERLAND CO 1437 Beacon; Wm A
Rose, pres; Dean Fales, v-pres; Charles J Foley, treas
BROOKLINE PROVISION CO 145 Wash; Frank L
Perkins, pres-treas
BROOKLINE SAVINGS BANK 160 Wash; Edward
M Farnsworth, pres; John A Cousens, Joseph Driscoll,
Henry W Lamb, v-pres; C Wm Merz, treas
BROWN MOTORS CORP 890 Comlth av; Waldo H
Brown, pres-treas

CITY FUEL COMPANY 109 Congress St

Best Anthracite & Bituminous
Special Heating Devices

TELEPHONE CONGRESS 4470
BOSTON 9, MASS.

314

W. A. GREENOUGH CO.'S

BRYANT & COOPER INC 1703 Beacon; F W Bryant, pres-treas

CARLTON DRUG SHOPPE INC 1054 Beacon; Jacob Titieo, pres-treas

CEDORBORG C H G CO 53 Regent cir; John R Mattson, treas

CHIPMAN LAW PUBLISHING CO THE 129 Wash; Frank E Chipman, pres; John H Chipman, treas

COLLINS MOTOR CAR CO 838 Comlth av; Jerome T Collins, pres-treas

COLVIN CANDY CO 1638 Beacon; A D Coleman, pres; S L Gavin, treas

COMMUNITY SERVICE KITCHEN, 1473 Beacon; Michael C Kushnere, pres; Edwin Campaggi, treas

O'BRIEN BLAKE CO 91 Wash; Leslie E Blake, COOLIDGE CORNER WOMAN'S EXCHANGE INC 260 Harvard; E Viola Foster, mgr

CROSBY E F CO 213 Wash; Edwin F Crosby, pres; Agnes J Farnham, treas

DUNNE & SMITH INC 1018 Comlth av; Winslow A Dunne, pres; Perry M Waterhouse, treas

EAGLE MEAT MARKET 1389 Beacon; Dekran Dalbarian, pres

EDWARDS CONSTRUCTION CO INC 1018 Comlth av; Winslow A Dunne, pres; George M Edwards, v-pres-gen mgr; Raymond H Smith, treas

EVANS-LAWRIE CO 782 Comlth av; Graham W Lawrie, pres-treas

FARQUHARSON CONFECTIONERY CO INC 1366 Beacon; James J Doherty, pres; Edward McCarthy, treas

FAY C E CO 730 Comlth av; Charles E Fay, pres; Allen M Fay, v-pres; Ernest H Evans, treas

FISKE MOTORS INC 842 Comlth av; Robert G Wilson, pres; Melvin A Fiske, treas

FUELITE NATURAL GAS CO of N E 1441 Beacon; J C Whitfield, pres; Clarence W Edmunds, treas

FUNDERBURK & MITCHELL INC 882 Comlth av; Otis C Funderburk, pres-treas; S Hardy Mitchel, v-pres

GUERTIN-DeROCHEMONT CO 740 Comlth av; Walter A Brownell, pres; Percy E DeRochemont, treas

HARVARD BEEF CO 319 Harvard; Joseph Rosenberg, pres-treas; Samuel Segall, corp clk

HARVARD WIRE CLOTH CO 47 Pearl; James A Robertson, pres; John B Robertson, treas

HASKELL-BOUCHARD CO 918 Comlth av; Wm W Haskell, pres-treas; Charles S Bouchard, v-pres

HAWTHORNE LUNCH INC THE 1018 Comlth av; Nicholas Aristides, pres; Ignasius Bookley, treas; Costas Kanello, sec

HINDS HAND LAUNDRY CO INC 50 Wash; Roy S Milbury, pres-treas

HITCHCOCK CHARLES H INC 99 Beacon; Charles H Hitchcock, pres; W Lee Campbell, treas

JESSTA INC 1318 Beacon; Mrs Jessta MacLean, pres; Mary L Stanton, treas; Mrs Eva M Whitehouse, clk

LEGHORN MOTORS CO 860 Comlth av; G M Leghorn, pres; F Dewey Everett, treas

LINN REALTY SERVICE INC 1318 Beacon; Edgar C Linn, pres-treas; Chapin C Linn, clk

LOMER ARMORED TIRE CO of N E 876 Comlth av; Robert Heller, pres; Francis D Beard, treas

MAC PRODUCTS CO 306a Harvard; Angelo Minella, pres; Elvin D MacArthur, treas

MADDALENA D INC 1473-1475 Beacon; Arthur D Maddalena, pres; Joseph G Campazzi, v-pres-treas

MARMON BOSTON CO 894 Comlth av; Edgar S Gonell, pres; James Fletcher, asst treas

MCCORMICK CO INC THE 6 Harvard sq; J Lawrence McCormick, pres; Wm McCormick, treas

MILVIER COMPANY THE 20 Wash; E L Miller, pres; George M Miller, treas

MORETON WALTER H CORP 780 Comlth av; W H Moreton, pres; James A Moreton, treas

NAUMAN-DeBRUYN & LOGAN INC 1318 Beacon; George V Nauman, pres; John DeBruyn, treas

NEW ENGLAND MOTOR TRUCKING CORP 30 Cameron; Ralph Whitehead, treas

NEW ENGLAND VELIE CO 842 Commonwealth av; Amos J Shorlz, pres; Wm F Aldrich, treas

NEW ENGLAND YELLOW CAB SALES AGENCY INC 784 Commonwealth av; John Hertz, pres; Paul H Geysler, v-pres; L B Babcock, sec-treas

O'BRIEN BLAKE CO 91 Wash; Leslie E Blake pres; Harry M O'Brien, treas

PARKER BRYANT 3 Summit av; Mrs Fannie B Ames, pres-treas

PEERLESS DAYLIGHT BAKERIES LTD 137 Wash; James H McManus, pres-treas

QUALITY CANDY CO 1331a Beacon; Vasilios G Rogers, pres-treas

QUALITY FABRIC CO 922 Commonwealth av; Richard A Brine, pres-treas

QUALITY LUNCH INC 1335 Beacon; Vasilios G Rogers, pres-treas; Theodore Anagnos, corp clk

RIVERDALE PRESS THE 1 Harvard; Charles A W Spencer, pres-treas

ROBERTS BATTERY CO 740 Commonwealth av; Lyman E Hurd, pres; Alfred S Harris, treas; Menzia A Roberts, mgr

SANITARY DEVICES CORP 1030 Commonwealth av; Arthur P Baker, pres; Clyde L Rogers, sec; Charles Piepenbunk, treas

SOYBEL DRUG CO INC THE 148 Harvard; Rose Soybel, pres; George Soybel, treas

SPLENDID THE 1360 Beacon; Thomas Plakias, pres; George G Plakias, treas

UTTERBACK-GLEASON CO INC 870 Commonwealth av; John B Utterback, pres; James I Gleason, treas

VACHON L A INC 637-653 Wash; Louis A Vachon, pres-treas; James A Waters, clk

VERNDALE GARAGE INC 525 Harvard; W N Connor, pres; Charles Noll, treas

WALTERS 1364 Beacon; Mrs Julia E Flaherty, pres; Walter L Flaherty, treas

WILLS SAINTE CLAIRE CO 834 Commonwealth av; Oscar L Halsey, pres; Francis P Allen, treas

PARKS AND PLAYGROUNDS

AMORY PLAYGROUND, 39 Amory n Beacon

BEACON PLAYGROUND 20 Clinton path

BOYLSTON PLAYGROUND 167 Boylston

BROOK ST PLAYGROUND 111 Brook n Perry

BROOKLINE FIELD 35 Jamaica rd cor Pond av

CLARK PLAYGROUND 205 Cypress cor Mulford

COOLIDGE PLAYGROUND 51 Russell cor Columbia

COREY HILL OUTLOOK 158 Summit av n Lancaster ter

CYPRESS ST PLAYGROUND 95 Cypress cor Tappan

DEVOTION PLAYGROUND 49 Stedman cor Tappan

EMERSON GARDEN 19 Emerson cor Davis av

GRIGGS FIELD Griggs rd cor Griggs ter

KENT ST PLAYGROUND 106 Kent cor Brook

LONGWOOD PLAYGROUND 90 Stearns rd

LOWELL PLAYGROUND 1276 Boylston cor Tully

RESERVOIR PARK 588 Boylston n Warren

CURTIS & POPE LUMBER CO.

Corner Mass. Ave. and Albany St., Boston, Mass.

Tel. Back Bay 6700

Lumber and Building Material of All Kinds

BROOKLINE DIRECTORY, 1924

315

POST OFFICES

Open daily except Sunday for money order, parcel post, postal savings, registry and stamp business from 7 a m to 7 p m; holidays 7 to 10 a m; Sundays 10 to 11 a m for box holders

Brookline Station

327-331 Harvard

Joseph F Eichorn, supt; Joseph P Power, asst supt; George H Conley, foremn

Edward L Boyce; Francis E Dowling, George C Dunleavy, John E Fay, Joseph B Fenno, Francis P Flaherty, John P Fleming, John J Igo, John A Kelley, Timothy F G Kilduff, Jere J Nolan, Frank J O'Connor, John F Reall, Peter W Rooney, Charles F W Thomas, James J Treanor, Robert A Williams, Carl J Youngren, clks

T Frank Abberton, John H Ago, Robert A Barry, Harry O Bernard, John J Buckley, John T Carey, Wm H Carney, Thomas B Clancy, Thomas H Connelly, Charles B Connors, James S Curry, Harry M Deeran, Abraham L Denning, Joseph A Doherty, Dennis F Donlon, Daniel P Donovan, Michael C Dunleavy, James A Durning, Thomas J Dwyer, Edmund J Farrell, Stanley R Fidler, Patrick J Finan, Robert W Finney, James J Fitzgibbon, Patrick J Flaherty, Michael J Gallagher, Joseph T A Greer, Michael J Healey, Alfred A Hickey, Thomas M Higgins, Owen Hillen, jr, John J Lamb, Wm J Landry, John C Larkin, Max H Lieske, Joseph E Loughrea, Joseph L Marmaud, Wm P Moran, Wm F Mullins, James E Murphy, George J O'Brien, Thomas J O'Keefe, John H Riley, David Rockwood, Herbert C Rodday, Wm J Shannon, Thomas F Shea, John J Sullivan, Herbert R Sumner, Patrick J Timmins, Wm H Wheeler, Charles W White, carriers

BROOKLINE VILLAGE STATION

1 Harvard

Wm J McGuire, clk in charge; James J Condon, Felix Johnson, John J Walsh, clks

Contract Stations

No 8, 1703 Beacon; Frederick W Bryant, clk in charge

No 10, 135 Cypress; James A Gould, clk in charge

No 16; 402 Harvard; I Norman Levi, clk in charge

No 31, 238 Harvard; Wm D Wheeler, clk in charge

No 58, 1943 Beacon; Arthur C Morey, clk in charge

No 134, 1009a Beacon; Margaret J Stout, clk in charge

Chestnut Hill Station

14 Middlesex rd (Newton)

John C Brennan, supt

Maurice F P Hickey, John P Hurley, Timothy O'Hearn, clks

Rix H Andrews, Joseph M Bishop, John J Finnerty, John J Harrington, Kiernan T Kelley, John J Morrissey, John J Shea, Garrett J Walsh, M Aloysius Walsh, carriers

Contract Station 51, 807 Boylston

Nellie J Flaherty, clk in charge

RAILROAD STATIONS

BEACONSFIELD 50 Dean rd; George W Provest, agt

BROOKLINE 35 Station off Wash; Richard F Shields, agt

BROOKLINE HILLS 24 Tappan next Cypress; James H Allen, agt

COTTAGE FARM Essex cor Commonwealth av (closed)

LONGWOOD 30 Chapel; Edgar H Spencer, agt

RESERVOIR off 410 Chestnut Hill av; Melvin E B Barrett, agt

BAIL COMMISSIONER

Haskell Harold C

JUSTICES OF THE PEACE

*License to Marry

Abbott Leon M
Adams John S
Adams Raymond M
Albers Homer
Aldrich Edward I
Allen Francis P
Amick Jacob W
Appleton John H
Baker Chester A
*Baker Edward W
Bamford Albert J
Barry Thomas J
Bates Claude H
Belden Harry L
Bemis Albion F
Bennett Henry D
Berg Isaac
Blackman Arthur W
Bond Kenneth B
Bonelli Louis H
Briggs George L
Brigham Charles H
Brigham Harold W

Brown George H
Brudno Benjamin S
Burke Arthur W
Burleigh Clarence E
Butman George A
Burrage George D
Cabot Henry B
Canterbury George W
Chandler Cleveland A
Charak Wm
Chase Harvey S
Clapp Roger
Clark Forrest D
Clarke Arthur F
Codman James M jr
Cohen A Bernard
Cohen Franklin M
Cohen George I
*Comstock A Barr
Connolly Bartholomew J
Coughlin Alfred H
Cox Edwin B
Cox Joseph M
Coyle Phillip E
Crowley John E
Cummings Henry S C
Cusick Walter J
Cutler George C jr

Cutler Robert
Daley Daniel J
Dana Herman
Dana Myer
Dane Ernest Blaney
Dellheim Benjamin
Donovan Jeremiah F
Dow Rogers
Dowd Edward J
Dukelow Charles T
Duncklee Charles B
Duncklee George W
Dunham Frank E
Durgin Charles E
Durkee Wm H
Estabrook George W
Ehrmann Herbert B
Ellis Ira H
Emery Frederick I
Eyges Leon R
Farnham Frank A
Farnsworth Edward M
Farrington Robert D
Fischer Edward G
Fish Alfred L
Fish Erland F
Fitts Fenton J
Frost Robert W



ESTABLISHED 1847.
CITY LAUNDRY COMPANY

82 - 100 LENOX STREET, BOSTON
 Telephone Roxbury 0283
 Unexcelled Facilities for Laundry Work of Every Description



316

W. A. GREENOUGH CO.'S

Furness George A
 Ginsberg Edward E
 Glover Nathan H
 Greenough Charles P
 Gould Alexander G
 Greene Russell D
 Haid Jacob
 Haskell Harold C
 Hayes Raymond
 Heath Reginald C
 Heathfield Herbert D
 Highlands Andrew A
 Hiller John A
 Hobbs Walter L
 Hobden Ernest A
 Hodges Charles E
 Howes Kenneth
 Hubbard Paul M
 Humphreys Walter
 Hunneman Carleton
 Jackson James F
 Jacobs Charles
 Johnson George H
 Jordan Robert A
 Joyce Elizabeth A
 Kaufman Lewis P
 Kellogg Charles F
 Knight Frederick H
 Lacy Daniel G
 Lamson Clement R
 Leahy Francis T
 Leary Jeremiah A
 Leary Leo H
 Leghorn George M
 Lewis Charles G
 Lincoln Albert L
 Longley Edmund W
 Lyman Anson M
 MacPherson Henry S
 Mandelstam Max
 May John P
 Maynard Charles H
 McCaffrey Thomas B
 McDonough Charles A
 McEttrick Edward A
 McGarry James T F
 McLaughlin Malcolm T
 McManus Michael T
 McNeece John H
 Merrigan Cornelius F
 Miller Robert F
 Miller Stanley R
 Mintz Herman A
 Moran John H
 Moran John J
 Morgan William M
 Morris Parker D
 Morse Alan R
 Newhall Charles A
 Newton E Bertram
 Niccolls Francis A
 Norton Frederick L
 Noyce Basil S
 Ogden Hugh W
 O'Loughlin Patrick
 Ong Eugene W
 Oshry Myer B
 Paige Walter W
 Paine Robert Treat 2d
 Parker George S

Parker Phillip S
 Pastene Charles A
 Pastene Jerome J
 Payson Samuel C
 Fearson Charles H
 Pengra Charles O
 Perkins Frederick H
 Perkins Henry G
 Prendergast Thomas S
 Proulx Ernest E
 Purlington Frank H
 Quigley Wm A
 Rand Woodbury
 Read Charles F
 Redmond Eugene T
 Reed Harold F
 Reed Samuel B
 Reynolds John
 Rhodes Fred F
 Richards Frank W
 Richardson Otis Weld
 Robinson John H
 Rogers George L
 Rollins Daniel A
 Ronimus Arthur D
 Rowell Charles W
 Rowley Clarence W
 Rubenstein Phillip
 Rudnick Carl
 Russell Frank A
 Ryan James L
 Samuel Joseph H
 Sawyer Meyer J
 Schacht Robert H
 Shepard O Atherton
 Sherburne John H jr
 Shields John W
 Silverman Jacob J
 Simons George C
 Siskind Henry
 Smith Charles G
 Smith Conrad A
 Smith Henry A
 Snow Daniel K
 Sondheim Elias H
 Sondheim Phillip J
 Stevens Harry E
 Stewart Ralph A
 Stinson Alvah L
 Strauss Leon
 Stronge Roger W
 Swain Clarence G
 Tate James C
 Taylor Henry M
 Taylor Wm H
 Thayer Frank B
 Thomas Charles F
 Thompson Marshall P
 Towle Wm W
 Tucker Paul R
 Turner Wm D
 Vincent Wm H
 Walker Nathaniel U
 Wardell Chester A
 Ware Henry
 Wheeler Wm D
 White Alfred B
 White Frank Owen
 Whitford Edward D
 Whitney Gardner A

Whitney Hammond M
 Whittier Henry B
 Wiggin Edward H
 Wightman George W
 Williams E Roy
 Williams Fred Homer
 Williams George F
 Williams Harold jr
 Wingersky Frederic
 Withington Lothrop
 Wrigley Maurice
 Wright Walter P
 Wyner Reuben S
 Wyzanski Max E
 Young Arthur J
 Young James E

Special Commissioners

Davis Helen
 Fallon Mary E
 Gilbert Frederica H
 Lindsey Florence M
 Kimball Marguerite
 O'Neil Erdine M
 Phinney Maida
 Rooney Mary B

MASTERS IN CHANCERY

Baker Edward W
 Sawyer Meyer J

MEDICAL EXAMINERS

Mackie Wm C

Associate Medical Examiner

Hayes Frederick L

NOTARIES PUBLIC

Abraham Mark
 Abbot J Russell
 Acker Edward G
 Ackiss Caleb L
 Adams Bertram B
 Adams Paorter H
 Adams Raymond M
 Albee Mildred C
 Albers Homer
 Alden Horatio
 Allen Leon L
 Allen Lloyd B
 Allen Walter D
 Amick Jacob W
 Anderson J Edward
 Andrews Arthur A
 Andrews Augustus
 Appleton John H
 Badger John W
 Baker Chester A
 Baker Edward W
 Barbey Jacob A
 Barker Lewis A
 Barker Sarah E
 Barnum George M
 Barrett W Emerson
 Barthelmes John C
 Barton Charles C jr
 Bates George M J
 Bates Van Ness H
 Batty Kenneth
 Berenson Bernard
 Berg Isaac

WILLIAM E. McCOY & CO.

Real Estate and Insurance

451-452 Old South Bldg., Boston

Tels. Congress 5035 and 0962

BROOKLINE DIRECTORY, 1924

817

- Berry George D
Bigelow Albert F
Bishop Arthur A
Blair Floyd G
Blake Charles B
Blanchard Charles B
Blatt Wm M
Bleakie Mary J
Blum Jack
Booth Edward S
Bowditch Edward F
Brennan Paul R
Briggs Frederick L
Briggs George L
Brigham Charles H
Bristol Clark B
Brooks Wm W
Brown Donald S
Brown George H
Burge Howard W
Burnham Henry A
Burr Chester T
Burrage George D
Burton Hiram M
Butman George A
Butts Chester C
Came Walter Littlefield
Capper Francis W
Carreiro Joseph H
Carver Arthur G
Cassidy Hugh J
Caulfield Arthur J
Chamberlain Dexter H
Chandler Alfred D
Chandler Cleaveland A
Chapman Louis Raymond
Charak Wm
Chase Herbert R
Chester Louis E
Child Robert C
Church David P
Claghorn David M
Clapp George G
Clapp Roger
Clarke Arthur F
Cobb Charles K
Coffey John J
Coffin Wm B
Cohen Abraham S
Cohen George I
Collier Edmund P
Comer Arthur
Comerford John T
Connolly Bartholomew J
Connor Charles
Conroy Edward J
Cook Robert H
Coolidge Russell
Costello Thomas F
Covner Louise R
Cox Edwin B
Crapser Seward S
Creagh John T
Creelman David W
Crosby Arthur P
Crowell Charles F
Crowley Wallace E
Cummings Harry R
Cummings Henry S C
Cunningham Frederic
Curtin John A
Curtis Wm R
Cutler Robert
Cutler Sewall
Daggett Gilbert A
Daley Daniel J
Dana Payson
Dane Ernest
Dean Paul D
Dellheim Benjamin
Denton George R S
Dike George P
Dimock Edwin F
Dinner Adolph I
Donahue Joseph J
Donham Harold G
Doty George E
Dowd Edward J
Dowse H Nathaniel
Doyle Mary I
Drum John D
Dunbar Ralph W
Duncan Samuel W
Dunckler Charles B
Dunkle Robert J
Edgecomb Horace A
Edwards J Howard
Ehrmann Herbert B
Ellis Ira H
Estabrook George Wm
Ewing Alexander B
Eyges Leon R
Eynon John S
Fallon Mary E
Farnham Frank A
Farnham Wilbert D
Fay Charles J
Field Howard B
Files Fred W
Fish Alfred L
Fish Erland F
Fisher Rollin B
Fitzgerald Margaret F
Folsom Harry L
Foster Alfred S
Foster Frederick
Frost Robert W
Fuller Clarence E
Furness George A
Gagnelin Wm B
Gallagher Katherine A
George Wm L
Gilman Francis D
Girouard Ruth
Goldsmith Owen
Goodman Gertrude
Gordon Saul S
Grafton Harry C jr
Grant Alexander
Graves Walter D
Gray Howard
Greene Russell D
Griffin Edwin L
Grimes James H jr
Haggerty Francis J
Hale Ernest A
Hammett Walter E
Hanscom Clarence E
Harnedy James G
Harrington Mary F
Harris Howard S
Harris Jose C
Haskell Harold C
Hastings George B
Hathaway Alvan B
Hathaway Josiah
Haven Harry Newhall
Hayes Joseph K jr
Hayes Raymond
Hayes Stella B
Heard Joseph J
Hedge Henry R
Hedges Sidney M
Henderson James H
Hickey Alice E
Hill Edward M
Hill Melvin F
Hills George E
Hoague George
Horne Arthur M
Hoye Vincent C
Hubbard Paul M
Humphreys John A
Hunneman Carleton
Jackson Eugene B
Jackson Malcolm N
Jacobs Joseph B
Jeffrey Richard E
Jenkins Carl
Jenney Malcolm
Jennings Walter F
Johnson John H
Jones John C jr
Jordan Joseph P
Kellogg Charles F
Kendrick Charles A
Kendricken John M
Ketchum Phillips
Killilea Francis A
Kimball Marguerite
King Franklin
Kingman Henry M
Kingsbury Edmund H
Kingsley Robert C
Kittredge Wheaton W
Lacey John H jr
Lambert Wm D
Lawton Charles K
Leavitt Charles A
Leavitt Frederick A
Lee Charles E
Lee Wm
Leland Herbert M
Levensohn Abraham S
Lill John W
Lincoln Albert L
Loring Atherton
Lothrop Theodore A
Love Wm Joseph
Lovewell Frank S
Lynch James J
Lyons W Raymond
MacCarthy Frances D
MacCarthy Helen G
Mandelstam Max
Manning Roger
Marvell Harry E
Mason Frank H
Mattocks Wm D
Maxwell Annie R

FREDERICK A. LEAVITT & HENRY A. BURNHAM

REAL ESTATE INSURANCE MORTGAGES

34 Walnut St., Village Square

Tels—Regent 3030 or 3131

318-400

W. A. GREENOUGH CO.'S

Maynard Charles H
 Mayo Lincoln
 McCaffrey Thomas B
 McCallum Wm S
 McClellan Edward W B
 McConnell Wm N
 McDonough Charles A
 McEttrick Edward A
 McGarry James T F
 McGuire Wm F
 McKee Wm E
 McKenzie John A
 McKissock Wm
 McLees W Robert
 McLean Joseph K
 McLucas Mathias W
 McMahan John A
 McManus Wm H
 McNeill James G
 McQuaid John
 Messitt Thomas F
 Meyers Hiram B
 Miles Edward B
 Miller Stanley B
 Miller Wm J
 Mintz Herman A
 Moeser David E
 Monroe Charles B
 Montgomery Fred M
 Moody Arthur M
 Moody Henry S
 Moran John H
 Moran John J
 Morey Walter G
 Morrill Leon G
 Morris Parker D
 Morse Alan R
 Morse Arthur M
 Morse Jacob C
 Murphy Gerald J
 Nay Frank N
 Needham Herbert C
 Nelson Edwin M
 Nelson George L
 Newcomb Frederick W
 Norris James E
 North Frank A
 Norton Frederick L
 Norwood C Augustus
 Noyce Basil S
 Nugent George R
 Ogden Hugh W
 O'Loughlin Patrick
 O'Mealey John W
 O'Neil James B
 Ong Eugene W
 Orr James H
 Paige Walter W
 Parker Phillip S
 Peckham Percival H
 Pengra Charles O
 Perkins Charles F
 Perkins George N
 Perkins Paul F

Pierce Clara E
 Pineo Charles H
 Pirle John C
 Pollard Albert A
 Power Mary E
 Prendergast Thomas S
 Proulx Ernest E
 Putnam George J
 Putney Henry M
 Quigley Wm A
 Quimby Wm L
 Rambonnet Henri A
 Rand Wallace jr
 Redmond Eugene T
 Reed Harold F
 Reynolds Frank H C
 Rhodes Fred F
 Richards Frank W
 Richardson Laurance
 Richardson Otis Weld
 Rick Helena M
 Roberts Reuben L
 Robinson Edward C
 Rockwell George H
 Rolfe Howard A
 Rogers George D
 Rollins Daniel A
 Rollins Weld Allen
 Ronimus Arthur D
 Rose Alexander
 Rosenberg Lewis
 Rothwell James M
 Rowell Herbert D
 Rowley Charles F
 Rowley Clarence W
 Rubenstein Phillip
 Russell Frank A
 Russell Thomas H
 Ryan James L
 Samson Edward J
 Samuel Joseph H
 Sanborn Walter L
 Sands Benjamin P
 Savage Henry A
 Shadwell George F
 Shallit Bernard
 Sharp Edward jr
 Sharp Everett H
 Sheehan Joseph J
 Sherburne John H jr
 Siskind Henry
 Skinner Ross C
 Slater John S
 Smith Wm G
 Smith J Gibb
 Snow Daniel K
 Sondheim Elias H
 Sondheim Phillip J
 Southard Louis C
 Spillane James P
 Sprout Wm B
 Sprout Wm B jr
 Spurr Russell
 Steele Francis R C

Stickney Wm H
 Stimpson Donald
 Stinson Alvah L
 Sturtevant Edward L
 Sullivan Daniel A
 Swain Clarence G
 Taft Elizabeth K
 Taylor Harold J
 Taylor Henry M
 Teele Arthur P
 Thompson Ernest A
 Thompson Marshall P
 Ulmer W Edwin
 Vincent Wm H
 Walker Fred B
 Walker Nathaniel U
 Ware Henry
 Ware Robert D
 Warshauer Charles S
 Webster Robert E
 Weller Harriet
 Wentworth Susan I
 Westfall Leslie C
 Wheeler Wm D
 White Alfred B
 White Frank Owen
 White John J
 Whitford Edward D
 Whitney Gardner A
 Wiggin Arthur M
 Wiggin Edward H
 Wiggin Parry C
 Wight Robert F
 Wilkins Charles W
 Willard George A
 Williams Roy E
 Williams Fred Homer
 Williams Harold jr
 Williams Harold P
 Williamson Leslie I
 Wing Chester
 Wing Henry M
 Witham Stephen A
 Withington Lothrop
 Wood Frederic J
 Wood Gladys F
 Wood Harry H
 Wood Herbert A
 Woodason Wm H
 Woodbridge George
 Woods Walter H
 Woodworth George K
 Woodworth Stewart C
 Workman W Horace
 Wright John D
 Wrigley Mawrice
 Wyzanski Charles E
 Young James E
 Young Jeanette M

PUBLIC ADMINISTRATORS

Cohen Abraham S
 Cohen Franklin M
 Vincent Wm H

BUYERS' GUIDE

Special Department of Classified Advertisements Alphabetically
Arranged According to Their Respective Lines of Business

	Page		Page
Addressing & Mailing	401	Importers & Interior Decorators	back cover
Antique Furniture	8	Insurance	back cover
Automobile Bodies	13	Insurance Agents	411-412
Automobiles Accessories & Gar- ages	402-402A-402B-403-404	Interior Decorators	412
Banks	2-20	Laundries	413 and 423
Builders' Supplies	14	Lumber	410
Carpet & Rug Cleaning	404	Milk Dealers	20-413
Caterers	404	Monuments	15
Cleansers	405	Painters & Decorators	414
Cleansers Dyers & Launderers .. front cover		Photographers	422
Coal	front cover and 405	Pianos	22 and 414
Contractors & Builders	405-406-407	Plumbers	414-415
Dairies	413	Pork Products	413
Directory Publishers	423	Provisions	415
Doll Shop & Hospital	408	Radio	414 and 425
Druggists	408	Real Estate	415-416-416A-416B
Dyers & Cleansers	front cover	Riding School	423
Electrical Contractors	408-409	Roofers	417
Expresses	409	Rugs—Oriental	417
Fish & Provisions	410	Savings Bank	20
Flooring Lumber & Lath	410	Signs	417
Florists	14-19-20	Stained Glass	3
Furniture Moving	6 and 410	Stationers	417
Garages Opp Bus Dy-402-403-419-420 423 front cover and opp Bus Dy		Storage	418
Heating Contractors	411	Tailors	418-419
Hotels	5-424	Taxi Service	
Ice Dealers	411back cover, 419-420-421	
		Trunks Bags &c	420
		Trust Co	2
		Undertakers	
		back cover 13, 92 and opp Bus Dy	
		Wall Paper	420

ADDRESSING & MAILING

ADDRESSING

MULTIGRAPHING

MAILING

PAMPHLET BINDING

Largest Plant in New England



**394 ATLANTIC AVE.
BOSTON, MASS.**

402

AUTOMOBILES, ACCESSORIES & GARAGES

Telephones Regent 8717-1645

Residence Tel. Regent 8912

Harvard Street Garage

WILLIAM J. ALLEN, Proprietor

Gasoline, Oils, Sundries, Storage, Renting

CADILLAC & PACKARD CARS FOR HIRE

99-101 HARVARD STREET

BROOKLINE, MASS.

Packard Single 6

"ASK THE MAN WHO OWNS ONE"

Tel. Brighton 0800

Packard Motor Car Co. OF BOSTON

1089 COMMONWEALTH AVENUE, BOSTON

Est. 1857

Tel. Regent 0437

M. W. QUINLAN

AUTOMOBILE and CARRIAGE BODY BUILDER

PAINTING, TRIMMING AND REPAIRING

Boylston, Walnut and High Streets

Brookline, Mass.



Tels. Regent 6993—8886—3834

L. A. VACHON, Inc.

Authorized Dealers

FORD AND LINCOLN CARS

637-653 Washington Street

Brookline, Mass.

W. A. GREENOUGH CO.'S

THE VERNDALE GARAGE

525 HARVARD STREET, BROOKLINE
(Very near Commonwealth Avenue)



GREATER BOSTON'S FINEST

ALWAYS OPEN

Lowest Rates Consistent With Best Service
Gasoline at filling station prices.

SUPPLIES AND ACCESSORIES

VERNDALE GARAGE, INC.

W. N. CONNOR, President

CHARLES NOLL, Treasurer

ROBERTS BATTERY CO.

PHILCO

SLOTTED  RETAINER
BATTERIES

740 COMMONWEALTH AVENUE

New England Distributor of Philadelphia Batteries for Automobiles and a very complete line of Radio Batteries and chargers.

PHONE REGENT 6078

CARL J. JOHNSON

AUTOMOBILE REPAIRING

PACKARD and HUDSON CARS A SPECIALTY

Specializing in

Wrecking work for individuals, repair shops and garages.

Tel. Regent 0514

99 HARVARD ST.,

BROOKLINE

DAY AND NIGHT SERVICE ON WRECKING

Night Tels. Regent 1645-4454

402-B AUTOMOBILES, ACCESSORIES & GARAGES

THE PORTSMOUTH AUTO BODY CO.

ALBERT HISLOP, Pres.

THOS. J. BOYNAN, Mgr. and Treas.

FELIX EKLUND, Supt.

Builders of High Grade Motor Bodies



We Also Make a Specialty of
All Kinds of

BODY REPAIR WORK AND PAINTING

Cars taken in the autumn for painting will
be stored and properly cared for until spring

Cate St., near Bartlett St.,

PORTSMOUTH, N. H.

W. A. GREENOUGH CO.'S.

USED CARS

MAGNETO WORK

Tow Service Day and Night

M. W. MELROSE

AUTOMOBILE REPAIRING ON ALL MAKES OF CARS

Packard, Pierce-Arrow, Buick and Dodge Cars a Specialty

All-Night Service

Phone Regent 4435

324 WASHINGTON ST., BROOKLINE, MASS.

Renting
Storage
Repair Work
Guaranteed

Travelers Auto Service Company

Oiling
and
Greasing

OPERATING

Coolidge Corner Garage

41 MARION STREET, BROOKLINE, MASS.

Phone Aspinwall 1384

Telephone Aspinwall 0429

B. M. CUTLER AUTOMOBILE PAINTING

High Grade Work

We Make a Specialty of Auto Tops
and Repairing Mud Guards

33 MARION STREET

BROOKLINE, MASS.

(Near Coolidge Corner)

Telephones Regent 4870—4872

ASPINWALL GARAGE

Storage -:- Supplies
Renting

40 ASPINWALL AVENUE,

BROOKLINE, MASS.

SAMUEL M. DALE, Prop.

Phones Regent 2983—Aspinwall 1381

BOULEVARD GARAGE**AUTOMOBILE ACCESSORIES**

29 WEBSTER STREET

COOLIDGE CORNER

CARS TO RENT

TIRES & TUBES

W. F. VOLLMER, Prop.

BROOKLINE, MASS.

CARPET & RUG CLEANING*To Brighten*

YOUR

RUGS*Call**Brighton***4 2 0 0****Carpet and Rug Work Only**

Specialists in our line—understanding perfectly every branch. Correct methods—correct prices.

Safe, Sanitary and Satisfactory Service
20 Years Experience**ALBANY CARPET CLEANING CO.**

18-24 Penniman Rd. Allston Dist. Boston

CATERERSWeddings and
Receptions

TEL. REGENT 8150

Teas and
Luncheons**SCHLEHUBER****CATERER-BAKER and CONFECTIONER**

REFERENCE for 28 years leading Caterer in Essex County. Personal attention given to all Catering work. Our Ice Cream is made of pure cream only. Sherbets are made of fresh fruit the year around.

Orders for Creams, Salads, Croquettes, Patties, Sandwiches, etc., taken for delivery within a three-mile radius of Coolidge Corner.

Special delivery will be made on large orders outside of the three-mile radius.

275-277 HARVARD STREET**COOLIDGE CORNER, BROOKLINE, MASS.****A. VOGEL & SON****CATERERS**

Weddings, Receptions, Teas, Banquets

ICE CREAM SPECIALTIES

Estimates Submitted

23 HARVARD STREET

BROOKLINE

PHONE REGENT 0243

FOUNDED 1856

"It was over sixty years ago when we commenced to grow"

ADAMS & SWETT CLEANSING CO.
Rug and Garment Cleansing

ORIENTAL RUG WASHING AND REPAIRING OUR SPECIALTY
By Native Armenian Experts
MAIN OFFICES AND WORKS

120-140 KEMBLE STREET

ROXBURY, MASS.

Telephone: Rox. 9800

COAL

BATCHELDER BROS.

Resized Clean Lehigh

COAL

Telephone Rox. 2600

BRIGHTON COAL CO.

Tel. Brighton 0034

BEST ALL RAIL COAL

ANTHRACITE and BITUMINOUS

311a Washington Street

Brighton, Mass.

CONTRACTORS & BUILDERS

Tel. Aspinwall 1141

JOSEPH W. CRISPIN
CARPENTER AND BUILDER
General Jobbing

7-c CENTRE STREET

BROOKLINE, MASS.

House at Cambridge

Telephone BRIGHTON 1110

ESTABLISHED 1869

Armington & Ellis, Inc.

Concrete Foundations
 Granolithic Walks and
 Floors
 Tarcrete Sidewalks
 and Subfloors



Pitchcrete Driveways
 Asphalt Floors
 Reinforced Concrete
 Construction

Concrete Oil Tanks

80 WARREN STREET, BRIGHTON, MASS.

E. A. CAHILL & CO.

CONTRACTORS & BUILDERS

Concrete and Mason Work

General Jobbing

CARPENTER and CABINET WORK

120 Cypress Street

Tel. Regent 7577

BROOKLINE, MASS.

DENNIS DRISCOLL
CONTRACTOR

21 KENT STREET

BROOKLINE

Tel. Regent 0219

Tel Con.

GOODWIN & MITCHELL
CARPENTERS &
BUILDERS

638 HAMMOND STREET, NEAR BOYLSTON STREET
CHESTNUT HILL, MASS.

T. L. GOODWIN

JAMES G. McLELLAN

JOHN J. McLELLAN

James G. McLellan & Son
CONTRACTORS and
BUILDERS

Telephones Regent 6720-W — Regent 6720-R

45 BOWKER STREET

BROOKLINE

B. W. NEAL
W. E. FILES

J. P. MARGESON
H. V. ROSCOE

B. W. NEAL Inc.

CARPENTER WORK, MASON WORK AND PAINTING
IN ALL ITS BRANCHES

JOBGING PROMPTLY ATTENDED TO TELEPHONE CONNECTION
293 BOYLSTON STREET, NEAR CYPRESS
BROOKLINE, MASS.



BROOKLINE DOLL SHOP AND HOSPITAL

1383 BEACON ST. COOLIDGE CORNER

DRUGGISTS

PRESCRIPTIONS

The
BURNS
DRUG STORE
SERVICE

We fill them here with the purest, freshest, strongest and most reliable drugs we can procure and our charges are very reasonable. Every ingredient used, and every employee who has to do with your prescription can be relied upon.
BURNS, Pharmacist, 127 Washington St.
Telephone 0114 REGENT

PHONE
US FOR
EVERY
THING

ELECTRICAL CONTRACTORS

BEACON ELECTRIC CO.

A. E. Thomas, Proprietor

Expert Electricians

FIXTURES — RADIO — APPLIANCES

374 HARVARD STREET

Tel. Aspinwall 2240

APPLIANCES
FIXTURES
FANS and
MOTORS

RADIO SETS
AND PARTS

FOR
OFFICE BUILDINGS
RESIDENCES
FACTORIES

Brookline Village Electric Shop

R. R. MOORE

Electrical Contractor

22 WALNUT STREET, BROOKLINE, MASS.

Opposite Transfer Station

Telephone Regent 3410

ESTABLISHED 1900

STEVERMAN & GIBBONS

24 HARVARD ST., BROOKLINE

Electrical Contractors

REWIRING OF OLD HOUSES

Repairs of All Kinds Done Promptly and Efficiently

Telephone Regent 0787

(Estimates)

DELCO

REMY

WHITTIER & DITMAR

ELECTRICAL SPECIALISTS

TEL. REGENT 7717-W

1646 BEACON STREET
BROOKLINE

STORAGE
BATTERIES

Tel. Aspinwall 1528

Norfolk Electric Company

ELECTRICAL CONTRACTORS

HARDWARE, ELECTRICAL and RAIDO SUPPLIES



1350 BEACON ST.
COOLIDGE CORNER
BROOKLINE, MASS.

EXPRESSES

Established 1862

CHASE EXPRESS CO.

*Baggage Transfer, Jobbing,
Expressing*

66 WASHINGTON STREET, BROOKLINE

Telephone Regent 0036

Telephone Regent 2040

Rhodes Brothers Co.

— 0 —

GROCERIES, PROVISIONS
AND FISH

— 0 —

10 - 11 HARVARD SQUARE, BROOKLINE
168-174 MASSACHUSETTS AVENUE, BOSTON

FLOORING, LUMBER & LATH

W. A. WEBSTER CO.

LUMBER MERCHANTS

Everything in the line of Lumber and Flooring
ASPHALT SHINGLES, WOOD SHINGLES and LATH
148 WALTHAM ST. Tel. Newton North 0395 WATERTOWN

FURNITURE MOVING

OFFICE TELEPHONE
ASPINWALL 1294

NIGHT TELEPHONE
SOMERVILLE 6881-M

ESTABLISHED 1914

Coolidge Corner Moving Company

E. J. McCABE, Manager

Furniture and Piano Moving

All kinds of Jobbing Promptly Attended to

288 HARVARD STREET, BROOKLINE, MASS.

Opp. GREEN STREET COOLIDGE CORNER

CAREFUL

FIRE-PROOF STORAGE

RELIABLE

W. A. GREENOUGH CO.'S

FELTON-TURNER HEATING CO.

HEATING CONTRACTORS



STEAM, HOT WATER and HOT AIR
— REPAIRS —

FAMOUS FELTON PIPE AND ONE PIPE FURNACES

Heating Apparatus Installed

25% on Completion. Balance in Easy Payments.

34 WARREN STREET

BOSTON

Opp. Dudley Street Terminal

Telephone—Highlands 0348

ICE DEALERS

FRANK J. BARTLETT, Pres.

CHARLES D. RUSSELL, Vice-Pres.

ROLAND G. HOPKINS, Vice-Pres. and Mgr.

HOWARD M. BARTLETT, Treas.

THE BOSTON ICE CO.

WHOLESALE AND RETAIL DEALERS

Branch Offices:

294 Rutherford Ave., Charlestown

17 Chestnut Ave., Jamaica Plain

128 Kenrick St., Brighton

73 Boylston St., Chestnut Hill

12 W. Broadway, South Boston

34 Howard St., Roxbury

OFFICE

110 STATE STREET, BOSTON

Telephone Connection with all Offices

THE SUPPLY OF FAMILY AND ALL RETAIL TRADE A SPECIALTY

INSURANCE AGENTS

FRANK A. DEWICK

WALLACE F. FLANDERS

Telephone Main 7530

DEWICK & FLANDERS

INSURANCE

32-34 OLIVER STREET, COR. GRANKLIN ST., BOSTON

After March 1st at Insurance Exchange, 40 Broad St., Boston

Edward F. Woods Carlton M. Woods Herbert A. Wood
Edward H. Woods Fred A. Adams

ESTABLISHED 1868

HINCKLEY & WOODS INSURANCE

18 OLIVER STREET,
BOSTON, MASS.

FIRE, LIABILITY,
AUTOMOBILE, BURGLARY
AND EVERY DESCRIPTION OF
INSURANCE AT LOWEST RATES

State Mutual Life Assurance Company

OF WORCESTER, MASS.
INCORPORATED 1844

When interested in Life Insurance
Kindly give us the following information

BORN: YEAR..... MONTH..... DAY.....

Address **W. G. WILLIAMS, General Agent**
50 CONGRESS STREET BOSTON

Telephone—Main 2989

Up-to-date policies of every description. Specimen policies sent upon
application.

INTERIOR DECORATORS

A. C. JEWETT & CO.

Bray Block, Newton Centre, and Needham

Telephone Connections

INTERIOR DECORATORS

WALL PAPERS, Foreign and Domestic DRAPERY STUFFS

HOUSE PAINTING

UPHOLSTERING IN ALL ITS BRANCHES

Holiday Favors and Novelties for All Occasions

E. A. ROBART & SONS, Inc.

Upholsterers, Cabinet Makers,
Interior Decorators

311 - 317 WASHINGTON STREET
BROOKLINE

Established 1885

Telephone Regent 5050

Painting Dept.—18 Harvard St.
Telephone Regent 0015

For High Grade Laundering

TRY

GARDEN CITY LAUNDRY

75 ADAMS STREET

NEWTON, MASS.

Telephone 0317 Newton North

The WINCHESTER LAUNDRIES, Inc.

LAUNDERERS — CLEANSERS — DYERS

Quality - Service

WINCHESTER Tel. 0390

WALTHAM 0990

LOWELL 5309

MILK DEALERS

DEERFOOT FARMS COMPANY

Dairy and Pork Products

ALSO SPECIALTY PRODUCTS

RETAIL STORES

172 TREMONT STREET, BOSTON

Tel. Beach 6838

1344 BEACON STREET, BROOKLINE

Tel. Aspinwall 3470

M. MALMROSE

— 0 —
PAINTING and DECORATING
PAPERHANGING
 — 0 —

288 Harvard St.

Tel. Aspinwall 1294

Brookline, Mass.

PIANOS

M. STEINERT & SONS

*Steinway**Steinert**Jewett**Woodbury**PIANOS**Victrolas**and**Victor**RECORDS*

Pianolas, Player Pianos, Pipe Organs

THE DUO ART REPRODUCING PIANO

De FOREST RADIO MERCHANDISE

Steinert Hall
 162 Boylston St., Boston

Downtown
 35 Arch St., Boston

PLUMBERS

H. H. SMITH

Practical Plumber, Gas & Steam Fitter

Furnaces and Ranges Cleaned and Repaired

GENERAL JOBBING PROMPTLY ATTENDED TO

7A CENTRE STREET

BROOKLINE, MASS.

Coolidge Corner

Telephone Aspinwall 0455

Telephone Regent 0221

Res. Tel. Regent 3908-M

F. W. MULDOWNEY
Plumbing in All Its Branches
18 HIGH STREET

Residence, 273 Walnut Street

Brookline

PROVISIONS

BROOKLINE PROVISION CO.

FRANK L. PERKINS, President and Treasurer

**GROCERIES, PROVISIONS
 AND FISH**

145 WASHINGTON STREET, BROOKLINE

Telephone Regent 1450-1451-1452

NATIONAL BUTCHERS CO.

LARGEST RETAILERS OF MEAT AND FISH IN AMERICA

—○—
 FISH, MEAT, DAIRY PRODUCTS AND DELICATESSEN
 —○—

1298 BEACON STREET

BROOKLINE, MASS.

Telephone Regent 2275

REAL ESTATE

EDWARD SHARP & SON

**REAL ESTATE, MORTGAGES
 AND INSURANCE**

837 OLD SOUTH BUILDING, BOSTON

WASHINGTON SQUARE, BROOKLINE

Telephones: Main 2692—Regent 0323-0424

EDWARD SHARP

EDWARD SHARP, JR.

Tel. Regent 377-378-8503

Res. Tel. Regent 2831-R

DAVID B. CHURCH**REAL ESTATE AND INSURANCE****MORTGAGES — MANAGEMENT OF PROPERTIES****1642 Beacon Street (Washington Square), Brookline, Mass.****JAMES M. LANE**

Tels. Regent 7506-3134

ERNEST E. PROULX**Lane & Proulx****REAL ESTATE & INSURANCE****1372 BEACON STREET****BROOKLINE, MASS.****COOLIDGE CORNER***Frank A. Russell***BROOKLINE REAL ESTATE****EXCLUSIVELY****1315 BEACON STREET****COOLIDGE CORNER**

Telephone Aspinwall 1750

WALTER W. PAIGE
Director**FRANK H. PURINGTON**
Pres. and Treas.**DONALD STIMPSON**
Director**HENRY W. SAVAGE, INC.**

ESTABLISHED 1840

INCORPORATED 1913

REAL ESTATE**10 STATE STREET, BOSTON, MASS.**Telephones: Congress 6660, Aspinwall 1508, Centre Newton 1640
The Largest Real Estate Office in New England

Members of the Boston Real Estate Exchange

Brookline Office, Coolidge Corner

Newton Centre Office, 564 Commonwealth Ave.

Framingham Office, 109 Concord Street

Coolidge Realty Co.

BROOKLINE, MASS.

Real Estate Mortgages Property Managers

Should you desire to buy or sell your property or rent a house or apartment, we will co-operate in every way for your best advantage.

COOLIDGE REALTY CO.

Tel. Connected

Room 14 Coolidge Corner Building

James H. Henderson

REAL ESTATE AND INSURANCE

246 HARVARD STREET

BROOKLINE

Tel. Aspinwall 1424

“Buying and Selling Land from Maine to Texas, from Indiana to Florida since 1897”

EDGAR C. LINN, President

Linn Realty Service, Inc.

EXECUTIVE OFFICES

1318 BEACON STREET,

BROOKLINE, MASS.

Phones Regent 6960 and 6961

CHAPIN C. LINN, Vice President

“UNDER ALL—THE LAND”

EDW. P. NEAFSEY CO.

AUCTIONEERS & REAL ESTATE

Insurance of all Kinds

416-B

REAL ESTATE

Tel. Regent 6409-M

Res., Regent 0661-M

ELLISEN & DAVIDSON REAL ESTATE

MORTGAGES, MANAGEMENT OF ESTATES

1609 BEACON ST., Washington Sq. BROOKLINE, MASS.



Specialist in

Suburban Homes

OFFICES

NEWTON
1066 Centre St.
105 Comwlth Av.
Newton Centre
Tels. C. N.
2330
2331
2332

BELMONT
105 Trapelo Rd.
Cor. Common St.
Tels. Bel.
1670
1671
1672

SOMERVILLE
19-A College Av.
Davis Square
Tels. Som.
1108-M
3139-M

MELROSE
516 Franklin St.
Melrose Hlds.
Tels. Mel.
1380
2420
465 Main St.
Tel. Mel. 0666

JOHN HEALY GENERAL CONTRACTOR

CORD AND KINDLING WOOD

630 HAMMOND STREET

NEAR BOYLSTON ST.

Tel. Regent 9171-M

W. A. GREENOUGH CO.'S

THE W. P. LEAVITT SONS CO.

SLATE, METAL, TILE, ASPHALT SHINGLES and
GRAVEL ROOFING

Copper and Galvanized Iron Gutters and Conductors
REPAIR WORK A SPECIALTY

Tel. Newton North 0778

153 PEARL STREET

NEWTON, MASS.

RUGS—ORIENTAL

Tel. Regent 6205

KAPREAL DER MARDEROSIAN & SONS

Dealers and Importers in
ORIENTAL RUGS & CARPETS

Expert Weaving, Repairing and Cleaning

Office, Salesroom & Works
1626 BEACON STREET

684 Washington Street
BROOKLINE, MASS.

SIGNS

PAZOLT SIGNS

Manufacturer of

Card
Cloth
Wood

:-: SIGNS :-:

Glass
Metal
Electric

SHOW CARD WORK A SPECIALTY

65 Boylston St., Brookline Village, Mass. Tel. Regent 3035

STATIONERS

Remember

TO CALL UP
REGENT 0307

for School Supplies
and the delivery of
daily and Sunday
Papers

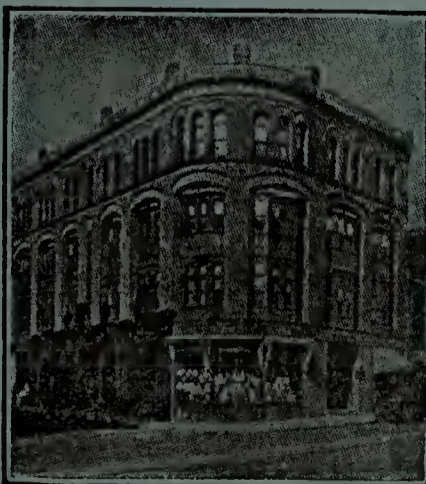

**PAINE'S NEWS
CORNER**

256 Washington St.
Brookline

BOOKMAN
STATIONER
CIRCULATING
LIBRARY

Brookline Storage Warehouse



OFFICE, 7 STATION STREET

Near Brookline R. R. Station

STORAGE OF ALL KINDS

Telephone Regent 1291

TAILORS

Telephone Regent 6206

S. M. MORSE TAILOR

Cleaning, Pressing and Altering

1024 BEACON STREET

::

BROOKLINE

(Between St. Mary's and Carlton St.)

Tel. Dewey 8075-J

MORTON'S PANTITORIUM

M. L. MORTON, Custom Tailor

Cleaning, Pressing, Repairing, Dyeing, &c.

72 BROAD STREET

BOSTON, MASS.

M. MYERS

Cleansers and Dyers

LADIES' AND GENTS' TAILORLADIES' AND GENTLEMEN'S GARMENTS CLEANED
PRESSED, DYED AND REPAIRED

Work called for and delivered anywhere in Brookline

Telephone Regent 7626

Motor Delivery

1709 BEACON STREET

BROOKLINE, MASS.

Telephone Aspinwall 2856

**L. WHITE
CUSTOM TAILOR**

MONTHLY PRESSING \$2.00 (4 Suits)

Clothes Called For and Delivered the Same Day

Ladies' Alteration Work a Specialty

CLEANING AND DYEING

304 HARVARD STREET

NEAR BEACON STREET

BROOKLINE, MASS.

TAXI SERVICE

Metered Taxis, Limousines, and Touring Cars

ALWAYS OPEN

PHONE **0730** REGENT**Corey Hill Taxi Service**

1395A BEACON STREET

BROOKLINE

Tires

Battery Service

Supplies

Telephones Regent 2515-2310

ST. PAUL GARAGE

H. C. BELL, Prop.

*Taxi Service Storage and Supplies**Auto Renting*

2 ST. PAUL STREET

BROOKLINE, MASS.

Washington Garage Taxi Company

CALL REGENT 3870

324 Washington Street, Brookline, Mass.

CARS FOR ALL OCCASIONS

B. R. BIRD, Proprietor

TRUNKS, BAGS, &c.

HENRY MAWHINNEY

HARNESS, TRUNKS, BAGS and TRAVELLING CASES

AUTO and CARRIAGE ROBES

Dog Collars, Harness, Leads and Whips

Blankets and Sweaters

Trunk, Bag and Suit Case Repairing and Auto Strapping a Specialty

390-392 WASHINGTON STREET, BROOKLINE

Tel. Regent 9159-M

Wardrobe and Dress Trunks JOSIAH CUMMINGS & SON

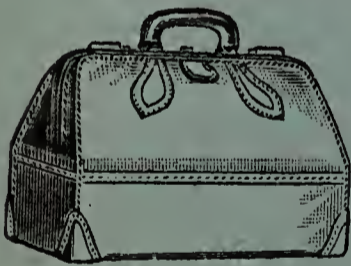

We Carry the Largest Stock of Dress Suit Cases and Traveling Bags, Fancy Leather Goods and Trunks to be found in Boston. We manufacture our Trunks and cannot afford to sell what is not worth the price. All Classes of Repairing.

653-659 Atlantic Ave., opp. South Station, Near Essex St.

WALL PAPER

Tel. Aspinwall 0278

Res. Tel. Bowdoin 2944-W
M. DOLLIN

Commonwealth Wall Paper Co.

General Contractors

Paper Hanging and Decorating

504A HARVARD STREET

BROOKLINE, MASS.

BROOKLINE TAXI CO., Inc.

NEW EQUIPMENT

Meter Taxicabs and Limousines

Call Regent 4047—Aspinwall 0704

207 HARVARD AV.

ALLSTON

BAILEY'S CLEANSERS & DYERS Inc.

Executive Office and Works

WATERTOWN, MASS.

Tels. Newton North 4561-2-3

FINEST WORK

BEST SERVICE

REASONABLE RATES

BRANCHES:

21 West St., Boston, Tel. Beach 1960.

17 Church St., Winchester, Tel. Winchester 0528.

99 Union St., Newton Centre, Tel. Centre New-
ton 1027-J

1345 Beacon St., Brookline, Tel. Regent 6404-J.

Tel. Congress 2917

A. V. MANN

Attorney-at-Law

101 Tremont Street, Room 514

Boston, Mass.

Collections Everywhere

Prompt Remittance to Clients Gets My Repeat Business

Send for Rates

Divorces Obtained Quietly

Tel. Aspinwall 1835

Brookline Furniture & Piano Moving Co.

ARTHUR GLASS

(Formerly with Irving Casson, A. H. Davenport Co.)

EXPERT FURNITURE AND PIANO MOVERS

VAN SERVICE ONLY

PACKING, SHIPPING, AND STORAGE A SPECIALTY

All Goods Insured while in Transit.

JOBGING OF ALL KINDS

Weekly Trips To and From New York

Office, 262 HARVARD ST.,

BROOKLINE

ALFRED BROWN STUDIO

PHOTOGRAPHS OF MERIT

TEL. 6364 REGENT

**1306 BEACON STREET
COOLIDGE CORNER
BROOKLINE, MASS.**

What's in a Name?

W. A. Greenough established a directory business under his own name in 1862 and since that time 61 years ago, we have carried his name. The present Corporation of W. A. Greenough Co. succeeded W. A. Greenough & Co., in April, 1923, and are publishing the same directories under the "Greenough" system, so well known all over New England.

The Green "O" is a distinctive sign in the Directory business and carries service second to none.

No Directory Library is complete without it.

We have experienced foremen and employees in every department and we spare no efforts in improving the service furnished with this name.

Recognizing the value of a House Directory we were among the pioneers to include that additional service in the single volume, and we are the only Directory Publishers who furnish the wives names in all our publications.

Watch for the Green "O" and Get Service.

Established 1862

Incorporated 1923

W. A. GREENOUGH CO.

603 MASSACHUSETTS AV., BOSTON

WILL FRANK DAVIS, President

GEORGE FRANKLIN HUNTRESS, Treasurer

CHARLES A. PRATT, Asst. Treasurer



THE
NEW BEDFORD HOTEL
IN
NEW BEDFORD, MASS.

The Gateway to the Cape

56 MILES BY MOTOR FROM BOSTON
235 MILES BY MOTOR FROM NEW YORK

200 ROOMS
CAFETERIA

160 BATHS
ROOF GARDEN

THOMAS O. PAIGE, Manager

SUPERADIO PRODUCTS

SUPERADIO BROADCAST RECEIVER
TYPE 102



Unusual Selectivity--No Distortion--Long Distance--Great Volume

THE RECEPTION OF
NORTH POLE
LONDON, ENGLAND
TACOMA, WASHINGTON
SAN FRANCISCO
HAVANA, CUBA
REPORTED BY USERS

Superadio Audio
Frequency Amplifier Unit

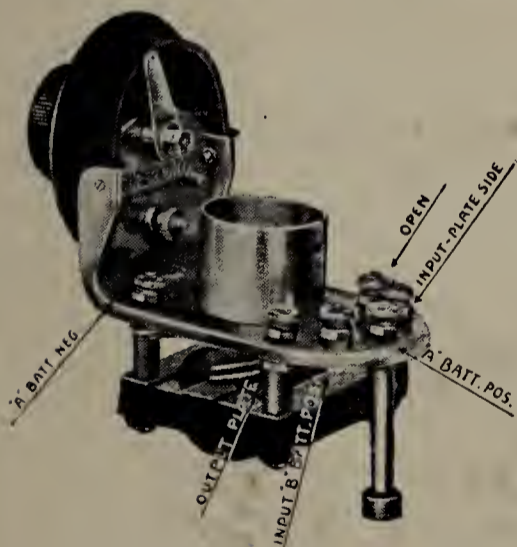

1 Complete A. F. Stage
Only 5 Connections
Short Gridleads
Transformer Properly Poled
Frame Automatically Grounded

Superadio Radio
Frequency Amplifier Unit
Type C 200

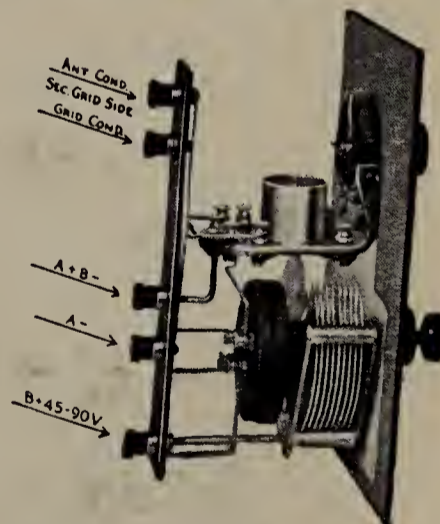

Stops Re-Radiation
Increases Volume and Range
Stops Squealing and Howling
Increases Selectivity
Makes Smooth Tuning

DEWITT-LAFRANCE CO.
54 WASHBURN AVE.
CAMBRIDGE, MASS.

RETURN IN 4 WEEKS

426

JUL 9 1925

Tel. Newton N

APR 20 1925

JOHN

JUSTI

365 CENTRE

807 W.

2

Tel. Aspinwall

ALL

Plumbing and Heating Contractors

STOVE and FURNACE WORK

304 A HARVARD STREET

BROOKLINE

Coolidge Corner

Telephone 4121 Regent

J. TALMANSON, Prop.

BROOKLINE HARDWARE CO.

AUTOMOBILE SUPPLIES

BUILDERS' SUPPLIES

PAINTERS' SUPPLIES

EXPERT LOCKSMITH

ALL KINDS OF LOCKS
REPAIRED AND KEYS
FITTED

Hardware, Paints, Oils,
Varnishes & Glass

MACHINISTS'
AND CARPENTERS'
TOOLS

204 WASHINGTON STREET,

BROOKLINE

W. A. GREENOUGH CO.'S

The Sunshine Laundry

High Grade Hand Work

We Ship Throughout the United States

Brookline 1790

8 FLORA STREET

BROOKLINE, MASS.

Trained Saddle Horses For Sale

Trained Saddle Horses For Hire

Riding Lessons by Appointment

Auto Renting, Auto Repairing, Auto Painting, Auto Trucking,

Aut
Goody

\$974.45 B94d 1924

Brookline

Directory, 1924

HMT.

639 HAM

\$974.45 B94d 1924

HAR

GREGORY & BROWN CO.

Importers and Interior Decorators

Telephone Congress 0526

6 HAMILTON PLACE,

BOSTON, MASS.

Opposite Park Street Church.

RED CAB CO.

REGENT 1220

COOLIDGE CORNER BUILDING

BROOKLINE

MAGS.

HERBERT DAMON
THOMAS R. YOUNG

GEORGE NEILEY
HARRY F. DAMON

JOHN J. CONNOR
FRED M. JEFFERSON

FIELD & COWLES INSURANCE

85 WATER STREET,

BOSTON

Telephone Main 7880

EASTMAN FUNERAL HOME

A. L. EASTMAN CO., Inc.

896 BEACON STREET

CITY AND OUT OF TOWN SERVICE

PHONE BACK BAY 8100 8101